

Z-10293

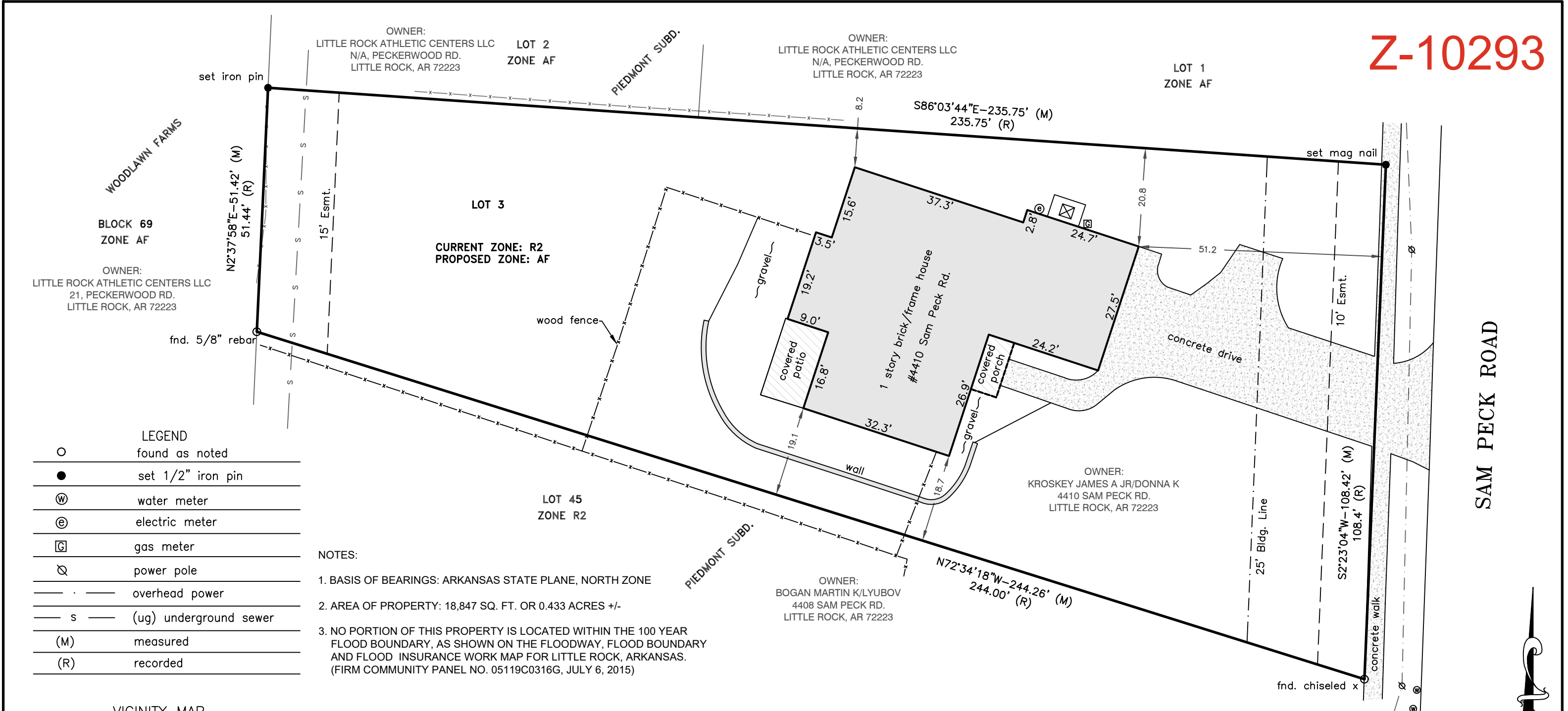

LEGEND

○	found as noted
●	set 1/2" iron pin
⊙	water meter
Ⓜ	electric meter
Ⓜ	gas meter
Ⓜ	power pole
—	overhead power
— s —	(ug) underground sewer
(M)	measured
(R)	recorded

- NOTES:**
1. BASIS OF BEARINGS: ARKANSAS STATE PLANE, NORTH ZONE
 2. AREA OF PROPERTY: 18,847 SQ. FT. OR 0.433 ACRES +/-
 3. NO PORTION OF THIS PROPERTY IS LOCATED WITHIN THE 100 YEAR FLOOD BOUNDARY, AS SHOWN ON THE FLOODWAY, FLOOD BOUNDARY AND FLOOD INSURANCE WORK MAP FOR LITTLE ROCK, ARKANSAS. (FIRM COMMUNITY PANEL NO. 05119C0316G, JULY 6, 2015)

I HEREBY CERTIFY THAT I HAVE SURVEYED THE PROPERTY SHOWN AND DESCRIBED HEREON. PROPERTY LINES ARE LOCATED IN ACCORDANCE WITH ESTABLISHED PROPERTY LINES. THERE ARE NO APPARENT ENCROACHMENTS EXCEPT AS SHOWN.

Daniel W. Havner
 DANIEL W. HAVNER
 PLS 1542 AR

LEGAL DESCRIPTION
 LOT 3, PIEDMONT SUBDIVISION TO THE CITY OF LITTLE ROCK, PULASKI COUNTY, ARKANSAS.

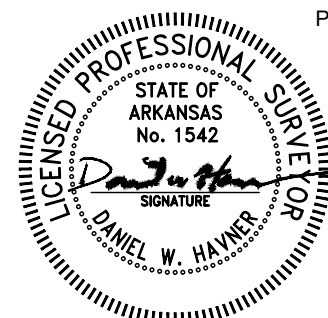
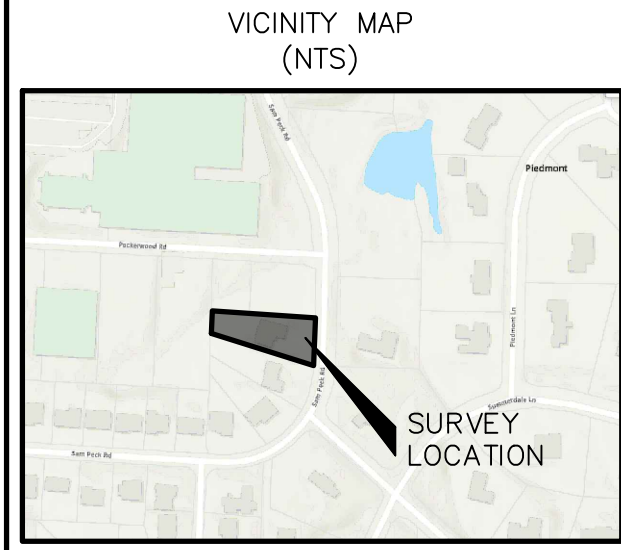

JOE WHITE & ASSOCIATES, INC.
 CIVIL ENGINEERING - CONSULTING SERVICES - LAND SURVEYING
 25 RAHLING CIRCLE, SUITE A-2 LITTLE ROCK, ARKANSAS 72223
 PHONE: (501) 214-9141

DATE: 3-2-26	SCALE: 1" = 20'
PROJECT NUMBER: 26-076D	

REZONING

LOT 3
 PIEDMONT SUBDIVISION

Little Rock, Pulaski County, Arkansas