

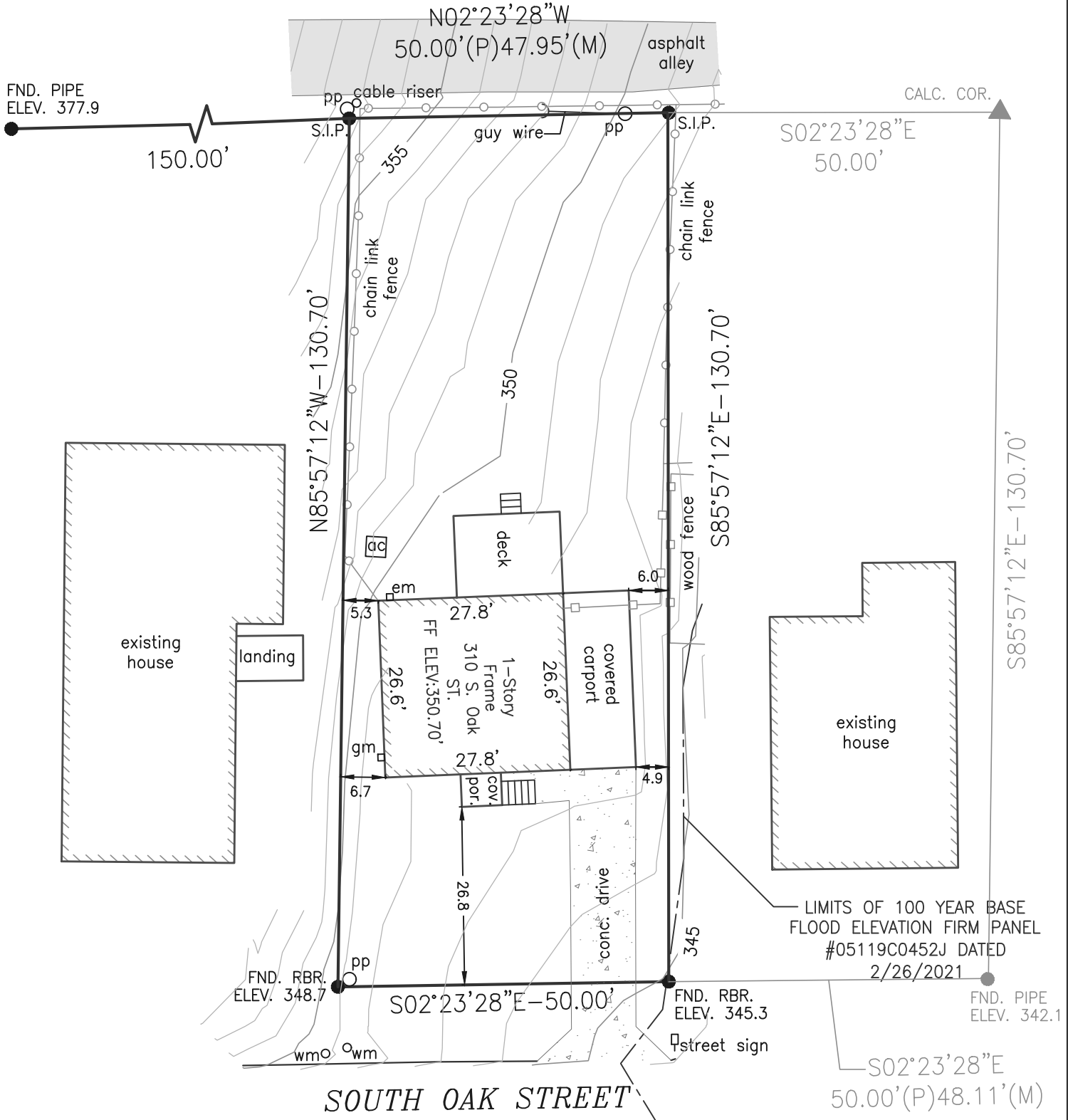

LOT 3, BLOCK 7

Z-10288



I hereby certify that I have surveyed Lot 3, Block 7, Plateau Subdivision, an Addition to the City of Little Rock, Arkansas. Property lines are located in accordance with established property lines. There are no apparent encroachments except as shown.

A portion of this property is within the 100 year flood boundary as shown on the recorded plat.

For Use and Benefit Of:

ANDY FRANCIS

Date: 02-20-26

Scale: 1" = 20'

Job Number: 26-035B