

- LEGEND**
- (F) Found
 - (S) Set
 - (RB) Rebar
 - (P) Plat
 - (M) Measured
 - (CP) Grimped pipe
 - Monument as noted
 - ▲ Computed point

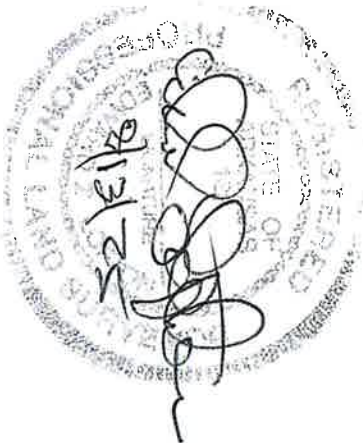

SURVEY OF
 Lot 8, Block 11, Sam-W-Welch Addition to Little Rock,
 Pulaski County, Arkansas

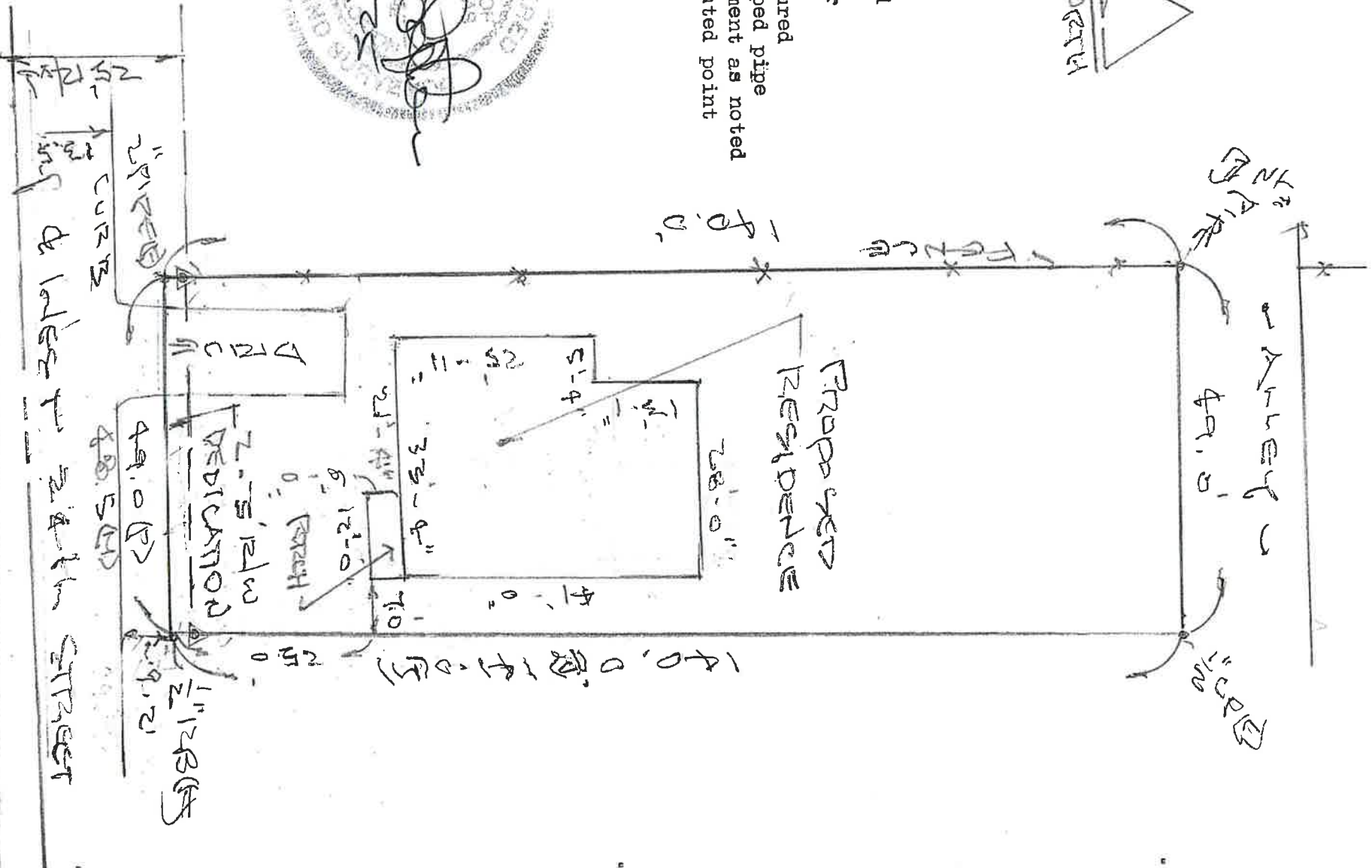
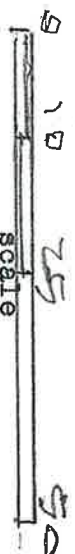

SPOT PLANS

Date of Survey 12 August 2025 updated 12/24/25 this property is in Flood Zone X. It is not within the limits of the 100 year Flood Plain per Panel 0452J for Little Rock, Arkansas

Scale: 1" = 20'
 Property Address: 4412 West 24th Street
Little Rock, AR 72204
 Community Panel 050181, Dated, 2/26/2021

For Use & Benefit of: University District Development Corporation