

Z-10284

LAHA ENGINEERS, INC.

6602 Baseline Road Suite E

P.O. Box 190251

Little Rock, Arkansas 72219

501-565-7384

e-mail troylaha921@gmail.com

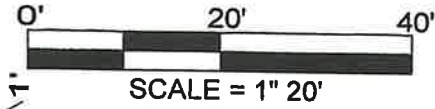

SCALE = 1" = 20'

- LEGEND
- Found Monument
 - Set 1/2" Rebar
 - ~ Overhead Power Line
 - ⊙ Power Pole
 - ^{SSMH} Sanitary Sewer Manhole
 - ⊙ Water Valve
 - ⊙ Water Meter
 - ⊙ Gas Meter
 - Fence
 - ⊕ Fire Hydrant
 - P Plat
 - M Measured

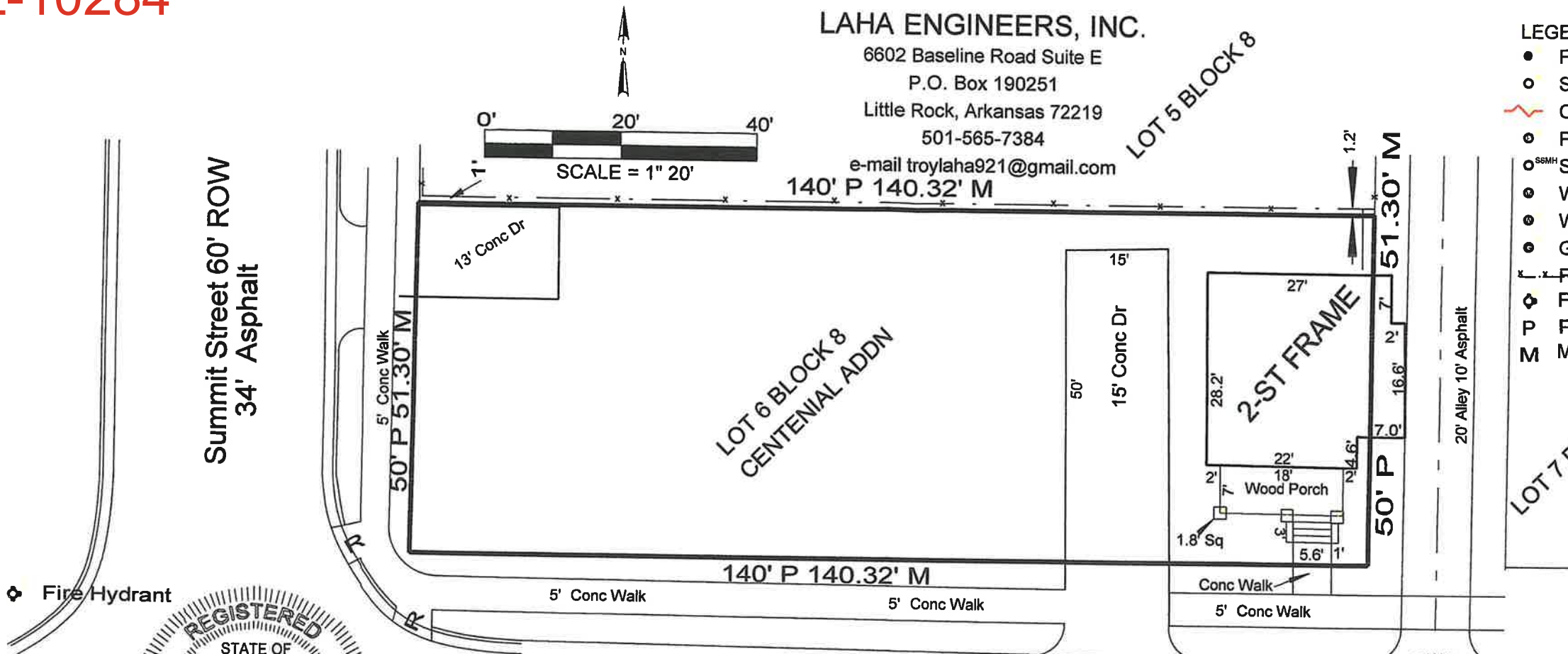

Summit Street 60' ROW
34' Asphalt

5' Conc Walk
50' P 51.30' M

13' Conc Dr

LOT 6 BLOCK 8
CENTENNIAL ADDN

15'
15' Conc Dr

27'
28.2'
2-ST FRAME

18'
Wood Porch

1.8' Sq

Conc Walk

5' Conc Walk

1.2'
51.30' M
50' P

20' Alley 10' Asphalt

LOT 7 BLOCK 8

140' P 140.32' M

5' Conc Walk

5' Conc Walk

West 14th Street (Plat) Daisy G. Bates (Sign) 60' ROW
36' Asphalt (No curb)

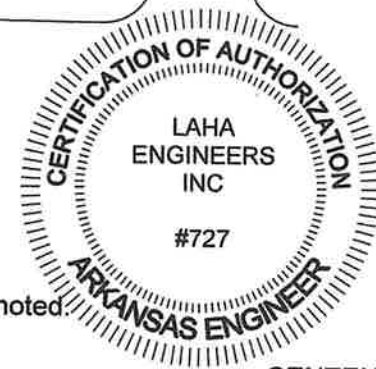

LEGAL DESCRIPTION: LOT 6 BLOCK 8 CENTENNIAL ADDITION TO LITTLE ROCK, PULASKI COUNTY, ARKANSAS. No building lines or easements shown on original plat. This area is not in the 100 year flood zone per Community-Panel No. 05119C0446G effective date of July 6, 2015.

Improvements are as shown. The two story house encroaches into the alley. No other visible encroachments noted. For use and Benefit of: Jaime and Ruth Vasquez Address of Property: 1912 Daisy G. Gaston Bates, Little Rock, AR Date of Survey: February, 2022. Scale: 1"= 20'

This is to certify that the property described hereon has been surveyed and corners set in accordance with located and accepted monuments in the area. This certification limited to the parties shown hereon.

CENTENNIAL L6B8 DAISYP1-20