

BROOKS SURVEYING, INC.
20820 Arch Street Pike
Hensley, AR 72065
501-888-5336/brookssurveying@att.net
ALLEY 50.0'

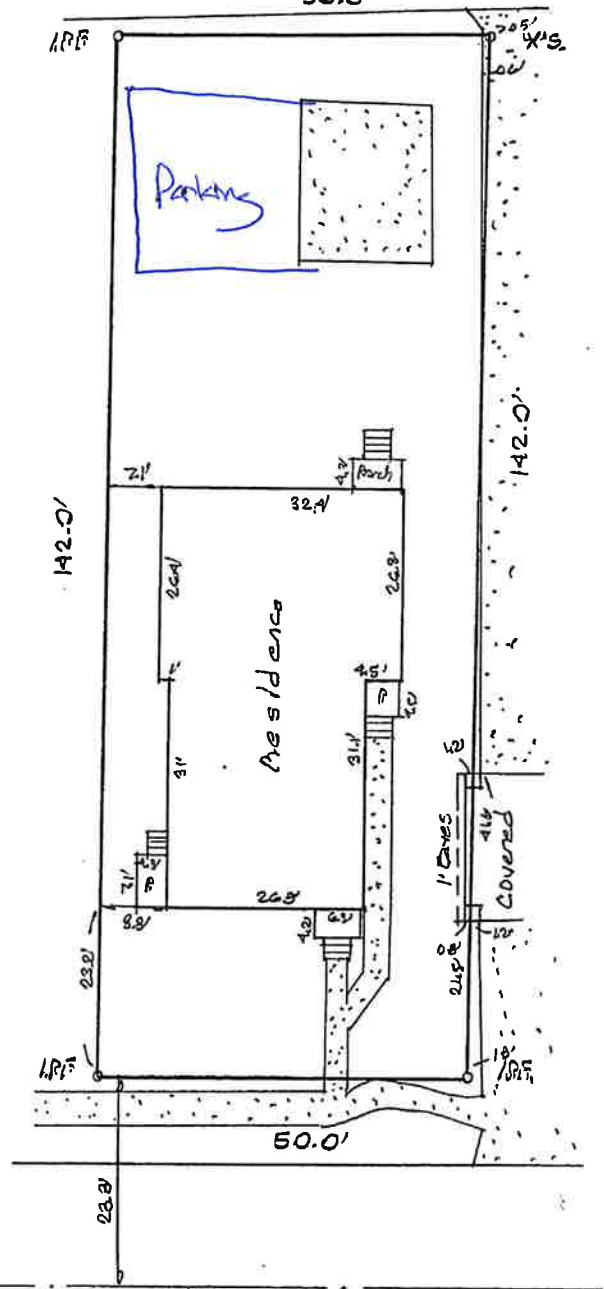

± S. SUMMIT STREET

LEGAL DESCRIPTION

The South 50 feet of the North 100 feet of Lot 6, Aiken's Subdivision of Block 7, CENTENNIAL ADDITION to the City of Little Rock, Pulaski County, Arkansas.

Date of Survey: January 15, 2026
Scale: 1" = 20'
Property Address: 1318/1320 S Summit Street
For Use & Benefit of: Safe Den LLC

This is to certify that the above described land has been surveyed. The corners are marked as shown and are in accordance with existing monuments in the area. Survey makes no statement concerning flood status of property unless otherwise stated. THIS SURVEY IS CERTIFIED TO AND LIMITED TO THE PARTIES SHOWN HEREON.