

# 06-22-DR-012

# CHERRYBARK STREET DRAINAGE

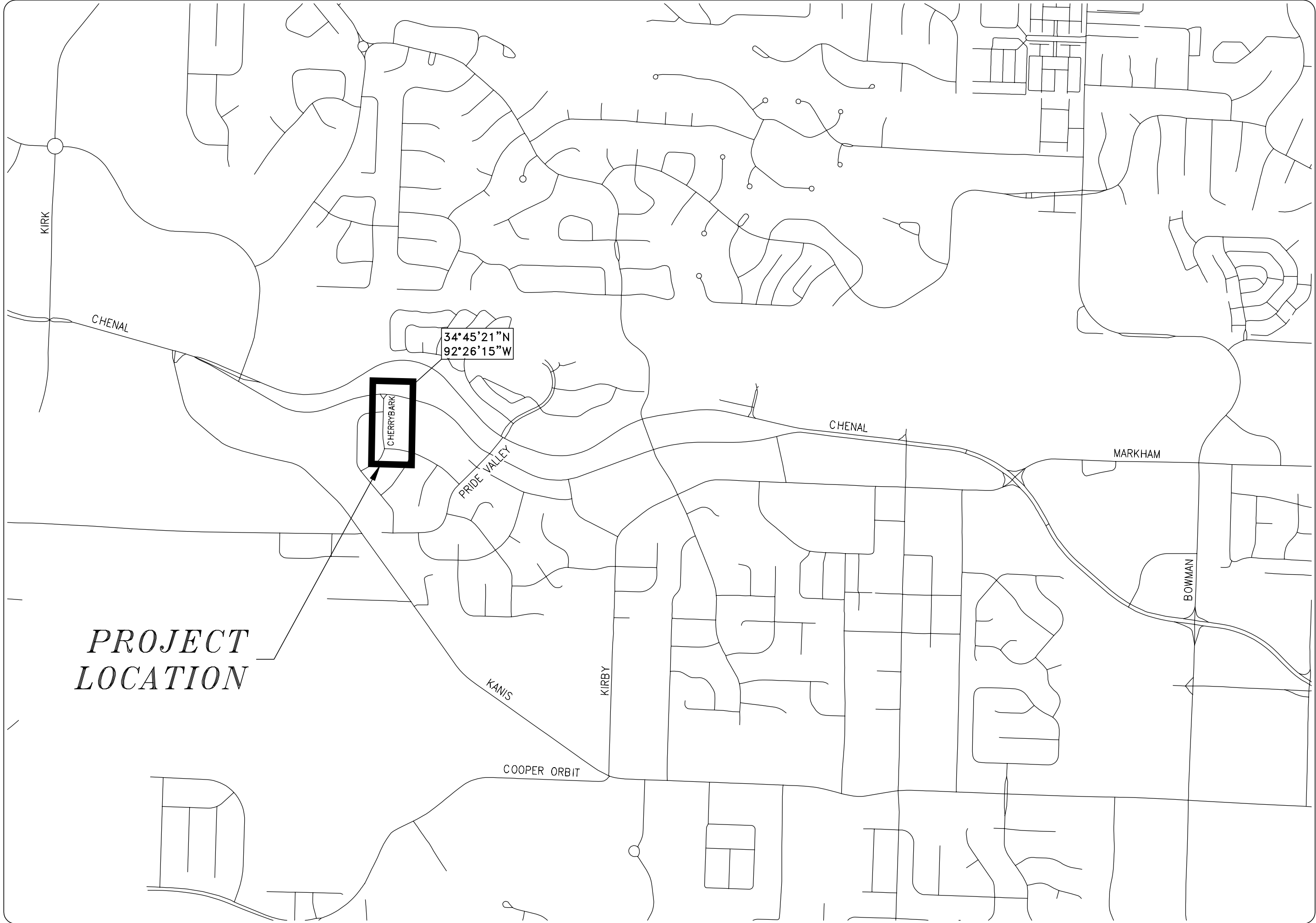

SCALE: 1"=1000'

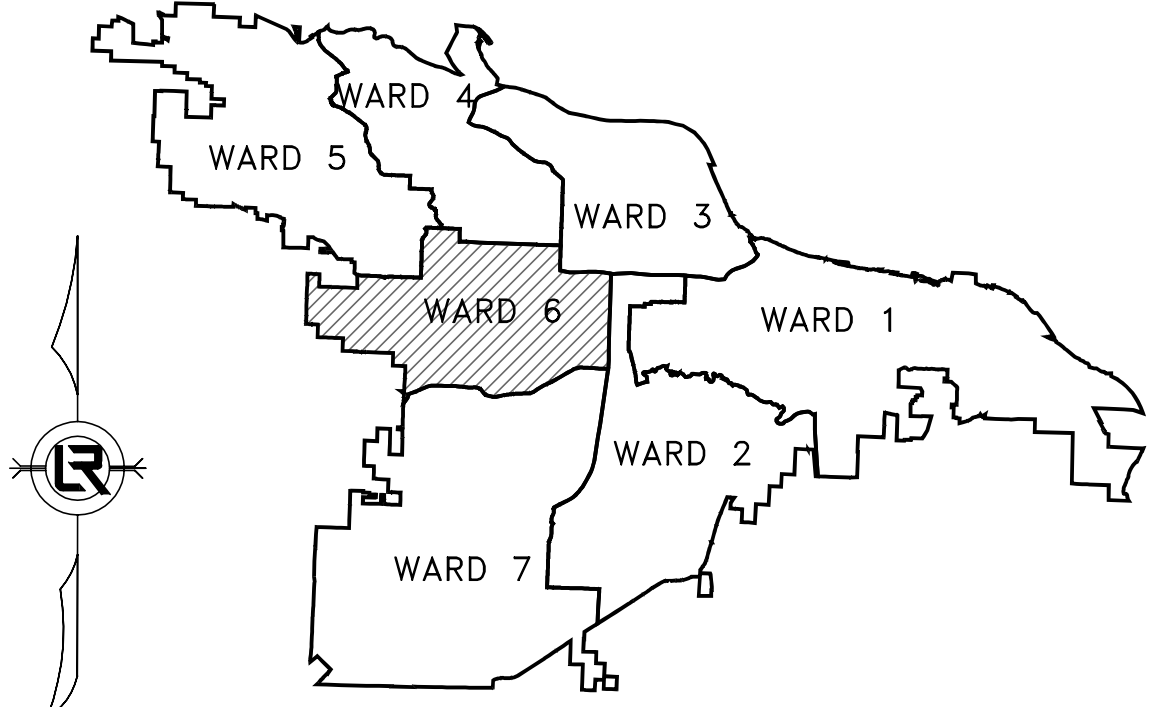

PROJECT LOCATION - WARD 6

| SHEET NO. | TITLE                                    |
|-----------|--|
| 1         | COVER SHEET                              |
| 2         | QUANTITIES, LEGEND, AND TYPICAL SECTIONS |
| 3         | EXISTING SITE PLAN AND EROSION CONTROL   |
| 4         | STA 0+00 TO END PLAN AND PROFILE         |
| 5         | CROSS SECTIONS                           |
| 6         | CROSS SECTIONS                           |

DEPARTMENT OF PUBLIC WORKS  
CIVIL ENGINEERING  
701 WEST MARKHAM STREET  
LITTLE ROCK, ARKANSAS 72201



**HW HAWKINS WEIR ENGINEERS, INC.**

|   |   |   |  |
|---|---|---|--|
| 110 South 7th Street<br>Van Buren, AR 72956<br>(479) 474-1227 | 403 Garrison Avenue<br>Fort Smith, AR 72901<br>(479) 242-4685 | 438 Millsap Road, Suite 107<br>Fayetteville, AR 72703<br>(479) 455-2206 | 211 Natural Resources Drive<br>Little Rock, AR 72205<br>(501) 374-4846 |
|---|---|---|--|

[www.hawkins-weir.com](http://www.hawkins-weir.com)



| REVISIONS | DATE |
|-----------|------|
|           |      |

CITY OF LITTLE ROCK, ARKANSAS  
CHERRYBARK STREET DRAINAGE  
COVER SHEET

DEPARTMENT OF PUBLIC WORKS  
CIVIL ENGINEERING  
701 W. MARKHAM  
LITTLE ROCK, ARKANSAS 72201



|                                    |
|------------------------------------|
| <b>DRAWN BY</b><br>BAP             |
| <b>DESIGNED</b><br>BAP             |
| <b>CHECKED</b><br>JKS              |
| <b>DATE</b><br>SEPT 2024           |
| <b>SCALE</b><br>N.T.S.             |
| <b>PROJECT NO.</b><br>06-22-DR-012 |
| <b>SHEET NO.</b><br>1              |

Z:\21\2023085\_2023 STREET & DRAINAGE + 2023-2025 BAND PROGRAM - CITY OF LITTLE ROCK\CHERRYBARK\01-COVER.DWG, 9/24/2024 4:08 PM, JOSH NICHOLS, COVER

| REVISIONS | DATE |
|-----------|------|
|           |      |
|           |      |

| ITEM NO. | DESCRIPTION                                  | QUANTITY AND UNIT |
|----------|--|-------------------|
| 2.01     | SITE PREPARATION (INCLUDING MOBILIZATION)    | 1 LS              |
| 3.01     | UNCLASSIFIED EXCAVATION                      | 300 CY            |
| 3.06     | BORROW MATERIAL                              | 50 CY             |
| 14.01    | SOLID SODDING (BERMUDA)                      | 500 SY            |
|          | MAINTENANCE OF TRAFFIC AND TRAFFIC CONTROL   | 1 LS              |
| 16.01    | CONTROL                                      | 1 LS              |
| 18.08    | GROUTED RIP RAP - 12" THICK (PER DETAIL PW-) | 100 SY            |
| 19.01    | FINAL CLEAN-UP                               | 1 LS              |
| 24.16    | DISTURBED AREA STABILIZATION - TEMPORARY     | 0.2 AC            |
|          | DISTURBED AREA STABILIZATION - PERMANENT     |                   |
| 24.16    | GRASSING (TS3)                               | 0.1 AC            |
| 605      | CONCRETE DITCH PAVING                        | 370 SY            |

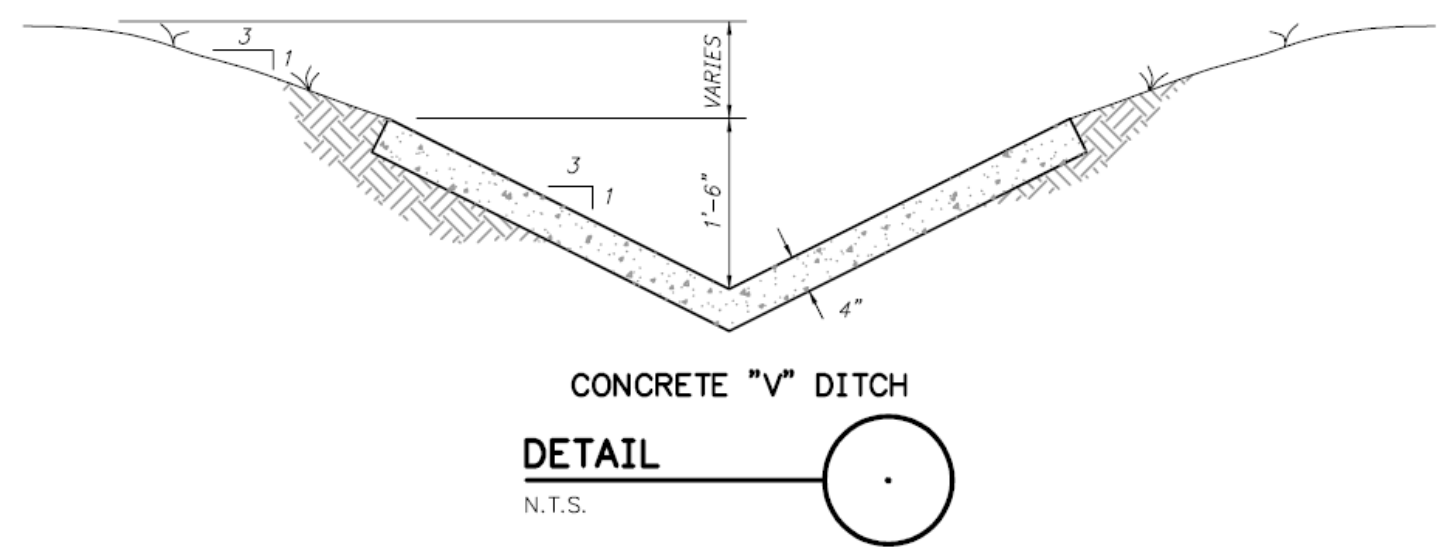
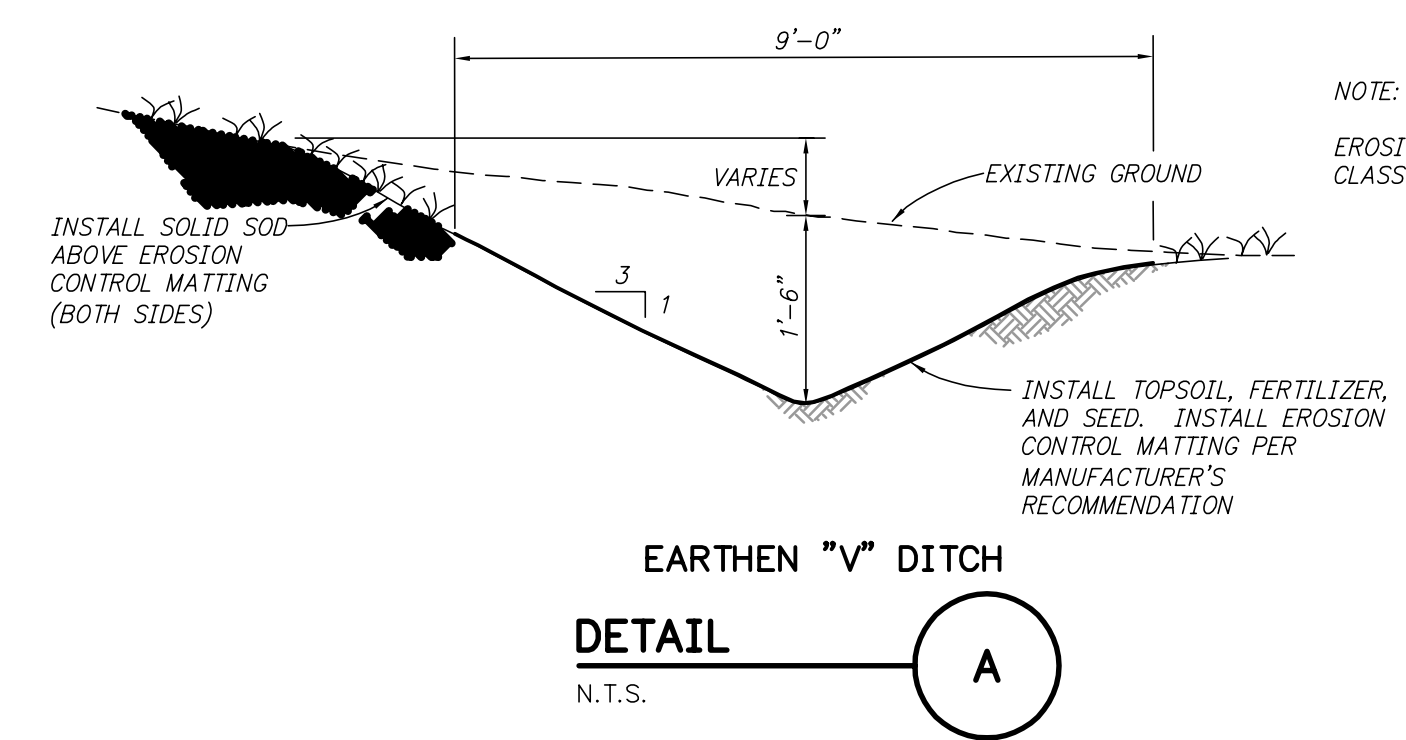

| LEGEND   |  |                               |
|----------|--|-------------------------------|
| ● IPF    | IRON PIN FOUND   |                               |
| ● SIP    | SET IRON PIN   |                               |
| ● SRIP   | SET REFERENCE IRON PIN                                 |                               |
| △ GM     | GAS METER  |                               |
| ⊕ MH     | MANHOLE  |                               |
| ⊕ DI     | DROP INLET   |                               |
| ⊕ JB     | JUNCTION BOX   |                               |
| ⊕ S      | SIGN   |                               |
| ⊕ TR     | TELEPHONE RISER  |                               |
| ⊕ TVR    | TELEVISION RISER                                       |                               |
| ⊕ ER     | ELECTRICAL RISER                                       |                               |
| ⊕ PP     | POWER POLE   |                               |
| ⊕ *      | LIGHT POLE   |                               |
| ⊕ FH     | FIRE HYDRANT   |                               |
| ⊕ WM     | WATER METER  |                               |
| ⊕ V      | WATER VALVE  |                               |
| ⊕ MB     | MAIL BOX   |                               |
| ---      | GAS LINE   |                               |
| ---      | SANITARY SEWER   |                               |
| ---      | WATER LINE   |                               |
| ---      | OHE  | OVERHEAD ELECTRIC             |
| ---      | OHT  | OVERHEAD TELEPHONE            |
| ---      | OHE&T  | OVERHEAD ELECTRIC & TELEPHONE |
| ---      | UGE  | UNDERGROUND ELECTRIC          |
| ---      | UGT  | UNDERGROUND TELEPHONE         |
| ---      | 450  | CONTOUR LINE                  |
| ---      | FENCE  |                               |
| 644      | CONTOUR  |                               |
| 627.10FG | SPOT ELEVATION   |                               |
| ---      | STORM SEWER - PIPE                                     |                               |
| ---      | STORM SEWER - MITERED END SECTION                      |                               |
| ---      | STORM SEWER - GRATE INLET                              |                               |
| ---      | STORM SEWER - JUNCTION BOX                             |                               |
| ---      | STORM SEWER - FLARED END SECTION                       |                               |
| ---      | STORM SEWER - HEADWALL                                 |                               |
| ---      | STORM SEWER - INLET WITH SINGLE EXTENSION              |                               |
| ---      | STORM SEWER - INLET WITH DOUBLE EXTENSION              |                               |
| ---      | STORM SEWER - AREA INLET                               |                               |
| ---      | CONSTRUCTION - ENTRANCE/EXIT                           |                               |
| ---      | CHECK DAM  |                               |
| ---      | DIVERSION BERM   |                               |
| ---      | DOWNDRAIN STRUCTURE - TEMPORARY                        |                               |
| ---      | ROCK DAM   |                               |
| ---      | SEDIMENT BARRIER - SILT FENCE                          |                               |
| ---      | SEDIMENT BARRIER - GRAVEL RING                         |                               |
| ---      | SEDIMENT BARRIER - BLOCK & GRAVEL                      |                               |
| ---      | SEDIMENT BARRIER - BLOCK                               |                               |
| ---      | TEMPORARY SEDIMENT BASIN                               |                               |
| ---      | SILT FENCE - TYPE A                                    |                               |
| ---      | SILT FENCE - TYPE B                                    |                               |
| ---      | SILT FENCE - TYPE C                                    |                               |
| ---      | STORM DRAIN OUTLET PROTECTION                          |                               |
| ---      | SURFACE ROUGHENING                                     |                               |
| ---      | DISTURBED AREA STABILIZATION - TEMPORARY STABILIZATION |                               |
| ---      | DISTURBED AREA STABILIZATION - TEMPORARY GRASSING      |                               |
| ---      | DISTURBED AREA STABILIZATION - PERMANENT GRASSING      |                               |
| ---      | MATTING/BLANKETS                                       |                               |
| ---      | SOLID SODDING  |                               |

CONSTRUCTION NOTES

- FIELD DENSITY TESTS ARE REQUIRED TO VERIFY COMPACTION. WHEN THE TESTS INDICATE THAT THE DENSITY OF ANY AREA OR LIFT IS BELOW THE REQUIRED DENSITY OR BEYOND THE SPECIFIED MOISTURE CONTENTS, THE FAILING PORTION SHOULD BE REWORKED AND TESTED UNTIL THE RESULTS ARE WITHIN THE SPECIFICATIONS.
- ALL DISTURBED AREAS SHALL BE RESTORED WITH 4-INCH TOPSOIL AND SOLID SOD UNLESS OTHERWISE NOTED.

CITY OF LITTLE ROCK, ARKANSAS  
 CHERRYBARK STREET DRAINAGE  
 QUANTITIES, LEGEND,  
 AND TYPICAL SECTIONS

DEPARTMENT OF PUBLIC WORKS  
 CIVIL ENGINEERING  
 701 W. MARKHAM  
 LITTLE ROCK, ARKANSAS 72201



|                             |
|-----------------------------|
| DRAWN BY<br>BAP             |
| DESIGNED<br>BAP             |
| CHECKED<br>JKS              |
| DATE<br>SEPT 2024           |
| SCALE<br>NTS                |
| PROJECT NO.<br>06-22-DR-012 |
| SHEET NO.<br>2              |

Z:\21\20230865 - 2023 STREET & DRAINAGE + 2023-2025 BAND PROGRAM - CITY OF LITTLE ROCK\CHERRYBARK\CD DETAIL\SDWG\_9/24/2024 4:07 PM JOSHI NICHOLAS\_LAYOUT1



| REVISIONS | DATE |
|-----------|------|
|           |      |
|           |      |

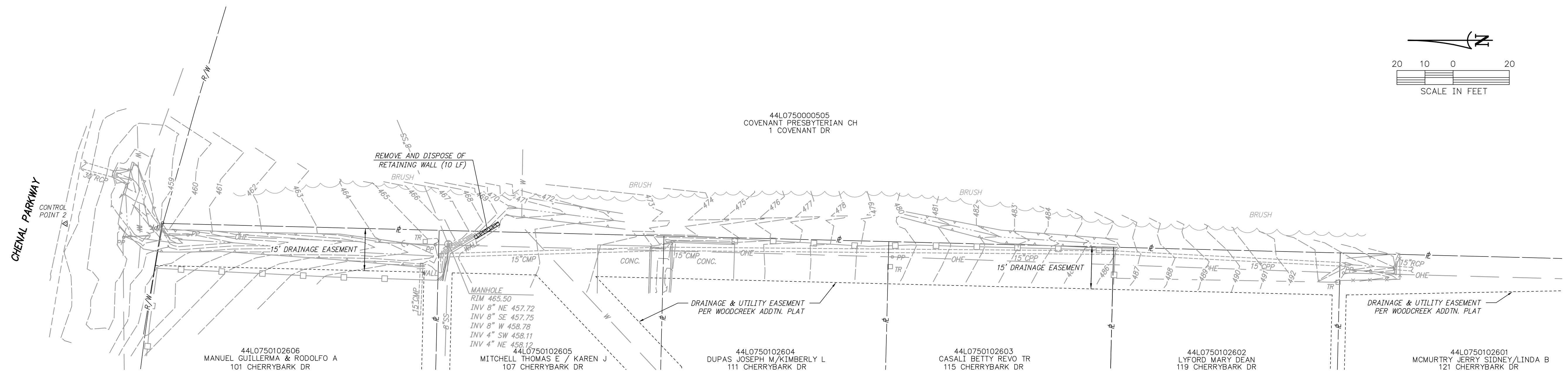

**EXISTING SITE PLAN**  
1"=20'

NOTE:  
ALL REMOVAL, DEMOLITION, AND DISPOSAL SHALL BE CONSIDERED INCIDENTAL TO SITE PREPARATION.

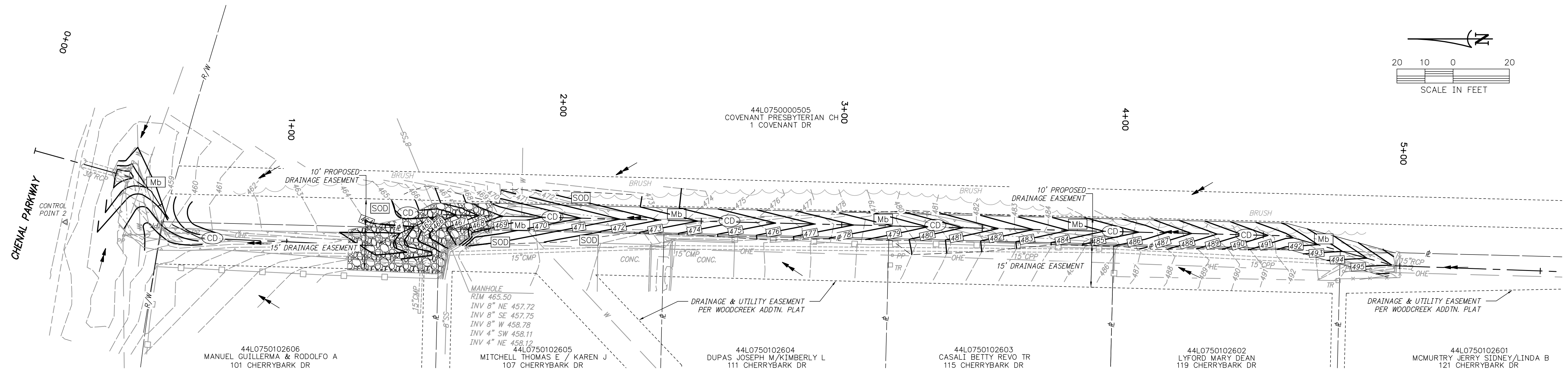

**EROSION CONTROL PLAN**  
1"=20'

2:\24\2023\065 2023 STREET & DRAINAGE + 2023-2025 BAND PROGRAM - CITY OF DRAINAGES/CHERRYBARK/03 PLANNING, 9/24/2024 4:07 PM, JOSH NICHOLS, LAYOUT

**CITY OF LITTLE ROCK, ARKANSAS**  
**CHERRYBARK STREET DRAINAGE**  
**EXISTING SITE PLAN**  
**AND EROSION CONTROL**

  
 DEPARTMENT OF PUBLIC WORKS  
 CIVIL ENGINEERING  
 701 W. MARKHAM  
 LITTLE ROCK, ARKANSAS 72201



|                                    |
|------------------------------------|
| <b>DRAWN BY</b><br>BAP             |
| <b>DESIGNED</b><br>BAP             |
| <b>CHECKED</b><br>JKS              |
| <b>DATE</b><br>SEPT 2024           |
| <b>SCALE</b><br>NTS                |
| <b>PROJECT NO.</b><br>06-22-DR-012 |
| <b>SHEET NO.</b><br>3              |



| REVISIONS | DATE |
|-----------|------|
|           |      |
|           |      |

CITY OF LITTLE ROCK, ARKANSAS  
**CHERRYBARK STREET DRAINAGE**  
 PLAN AND PROFILE  
 STA 0+00 TO END

DEPARTMENT OF PUBLIC WORKS  
 CIVIL ENGINEERING  
 701 W. MARKHAM  
 LITTLE ROCK, ARKANSAS 72201



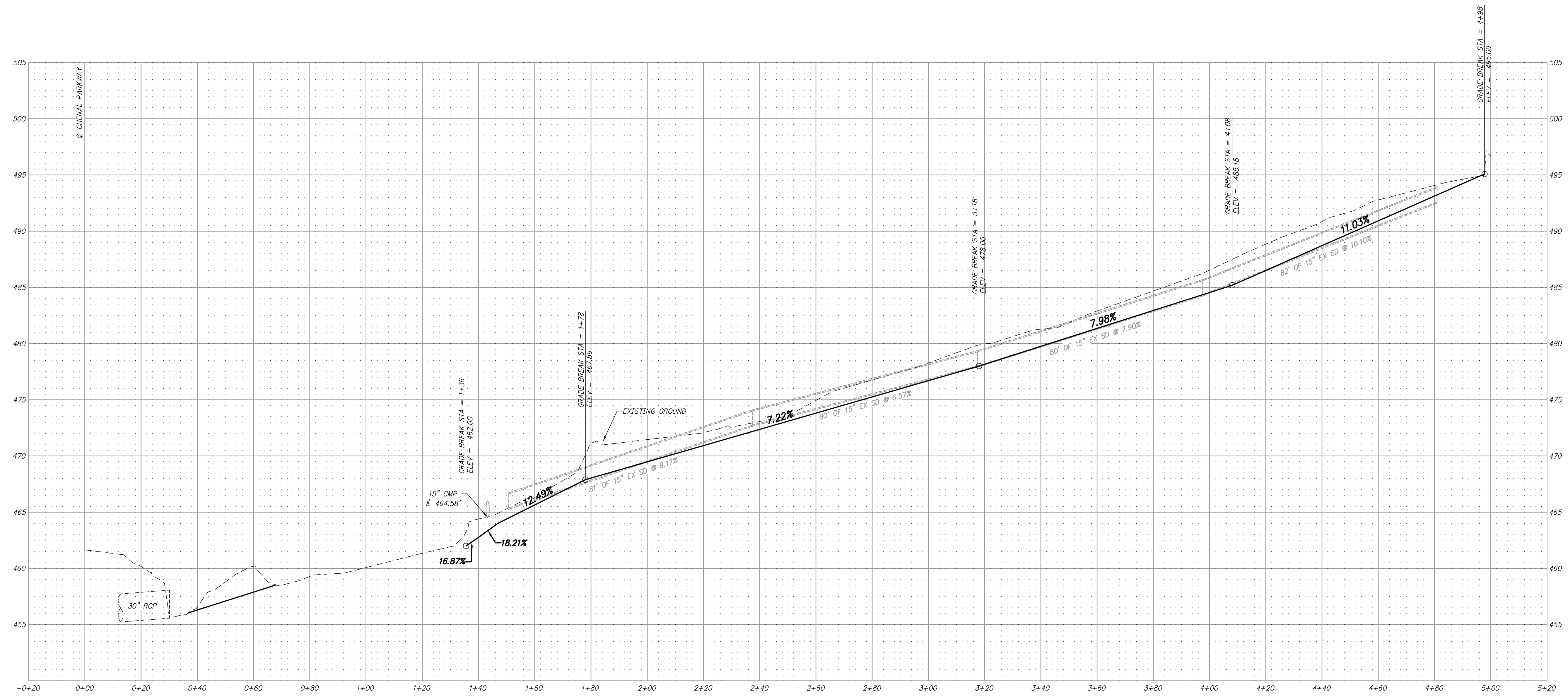
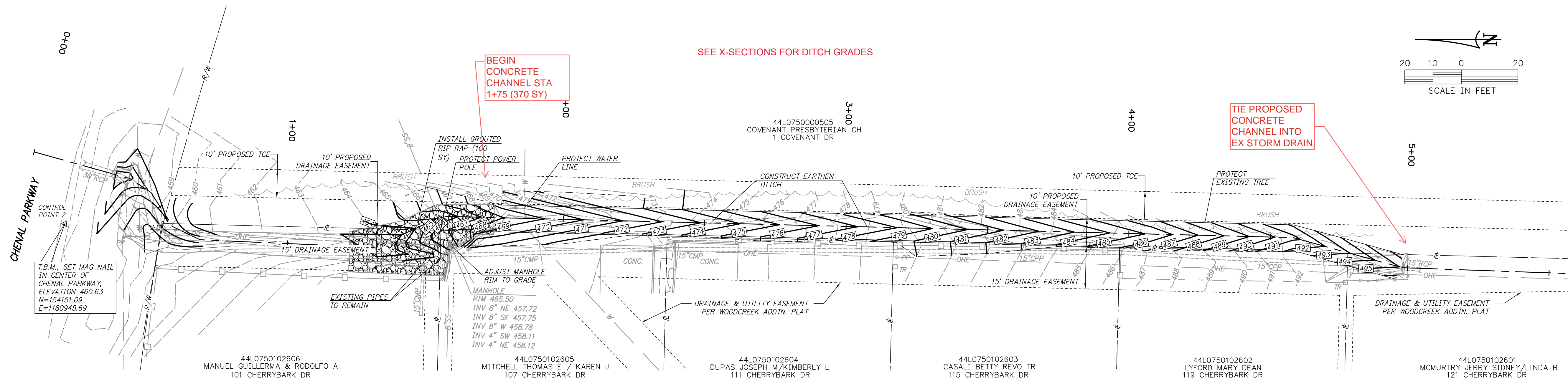
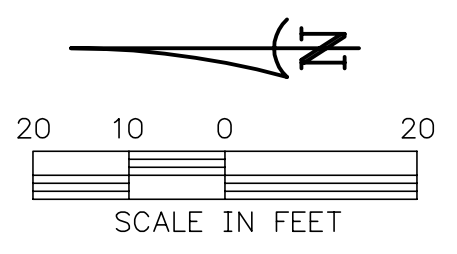

DRAWN BY  
 BAP  
 DESIGNED  
 BAP  
 CHECKED  
 JKS  
 DATE  
 SEPT 2024  
 SCALE  
 NTS  
 PROJECT NO.  
 06-22-DR-012  
 SHEET NO.  
 4

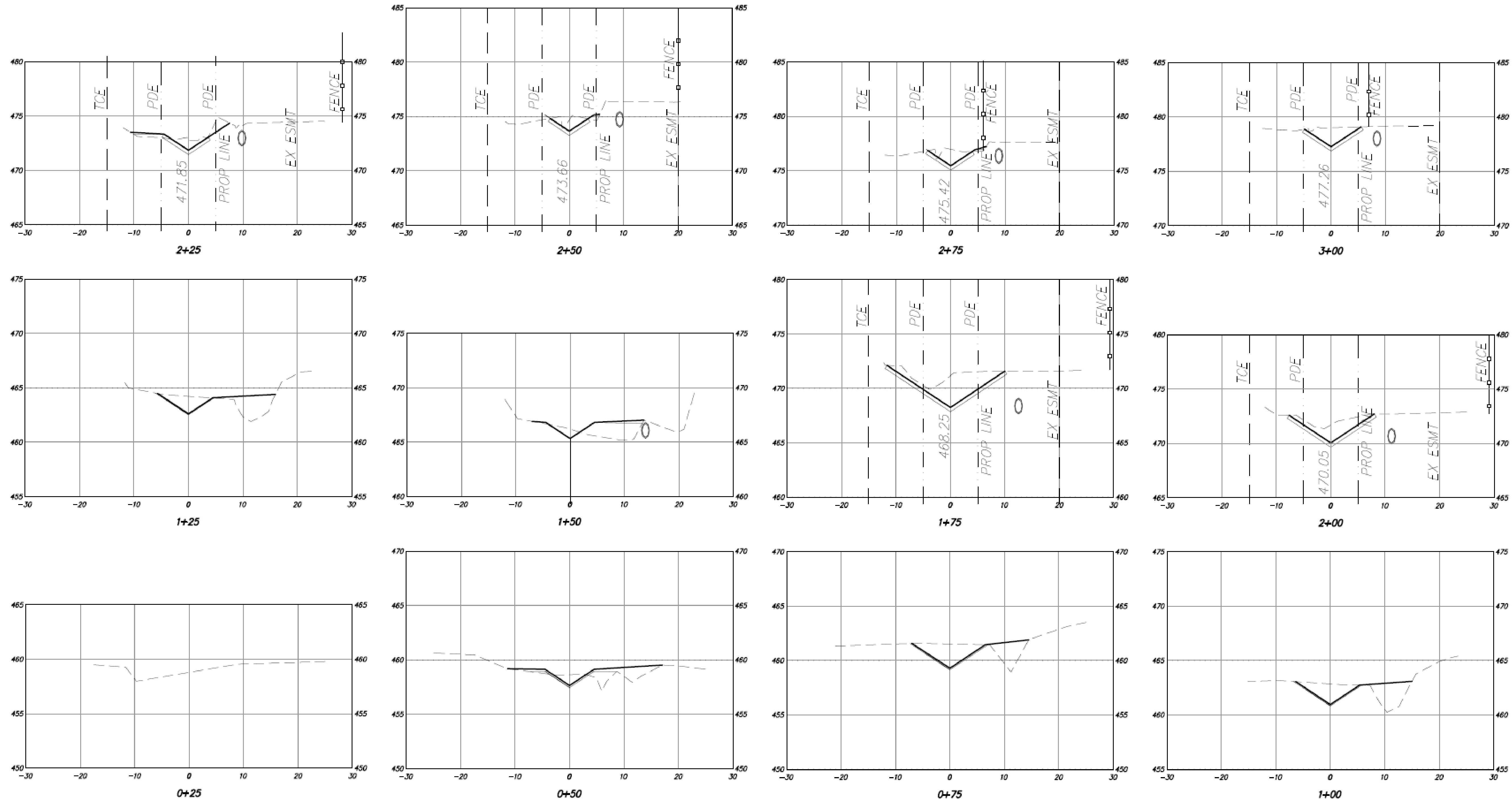

Z:\21\2024\06 2024 STREET & DRAINAGE + 2023-2025 BOND PROGRAM - CITY OF LITTLE ROCK\CHERRYBARK\04 PLANNING - 9/24/2024 4:07 PM - JOSH NICHOLS - LAYOUT

Z:\24\2023085 - 2023 STREET & DRAINAGE + 2023-2025 BOND PROGRAM - CITY OF SPRINGFIELD\CHERRYBARKUS\KSEUDO.WG 9/24/2024 4:07 PM JOSH RICHOLS\_LAYOUT



| REVISIONS | DATE |
|-----------|------|
|           |      |
|           |      |

CITY OF LITTLE ROCK, ARKANSAS  
CHERRYBARK STREET DRAINAGE

CROSS SECTIONS

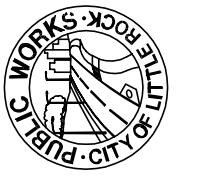

DEPARTMENT OF PUBLIC WORKS  
CIVIL ENGINEERING  
701 W. MARKHAM  
LITTLE ROCK, ARKANSAS 72201



DRAWN BY

BAP

DESIGNED

BAP

CHECKED

JKS

DATE

SEPT 2024

SCALE

H:1"=10';V:1"=5'

PROJECT NO.

06-22-DR-012

SHEET NO.

5

Z:\24\2023085\_2023 STREET & DRAINAGE + 2023-2025 BAND PROGRAM - CITY OF CHERRYBARKUS\CHERRYBARKUS\RESUB.DWG\_ 9/24/2024 4:18 PM \_JOSH MICHOLS\_LAYOUT

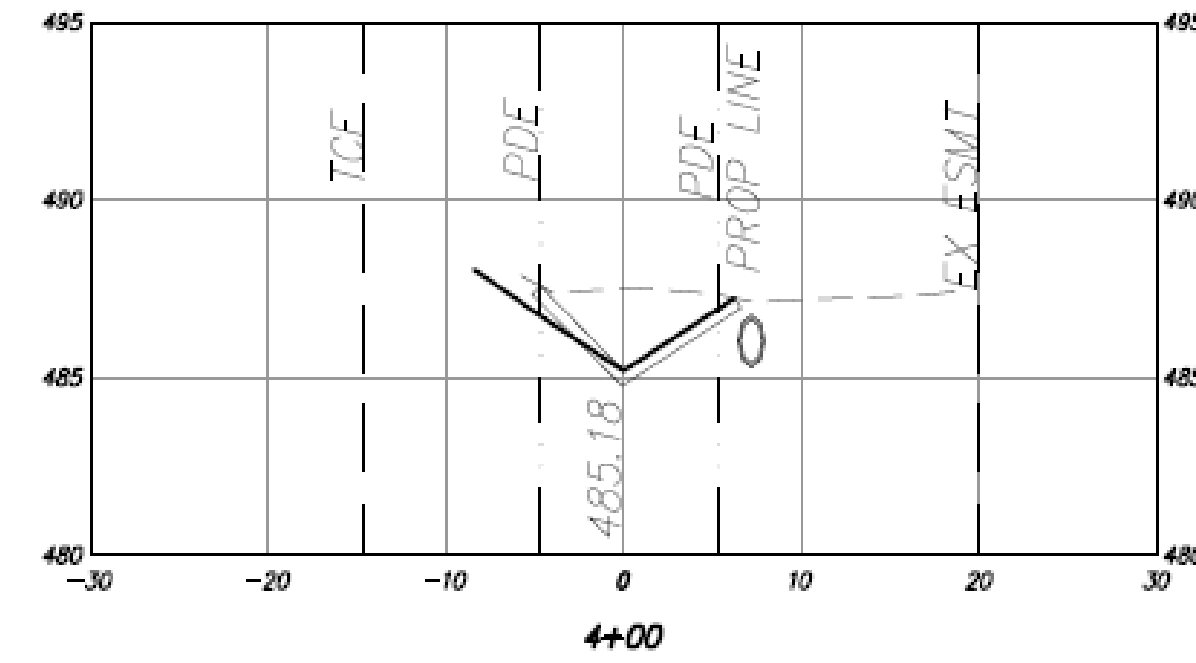
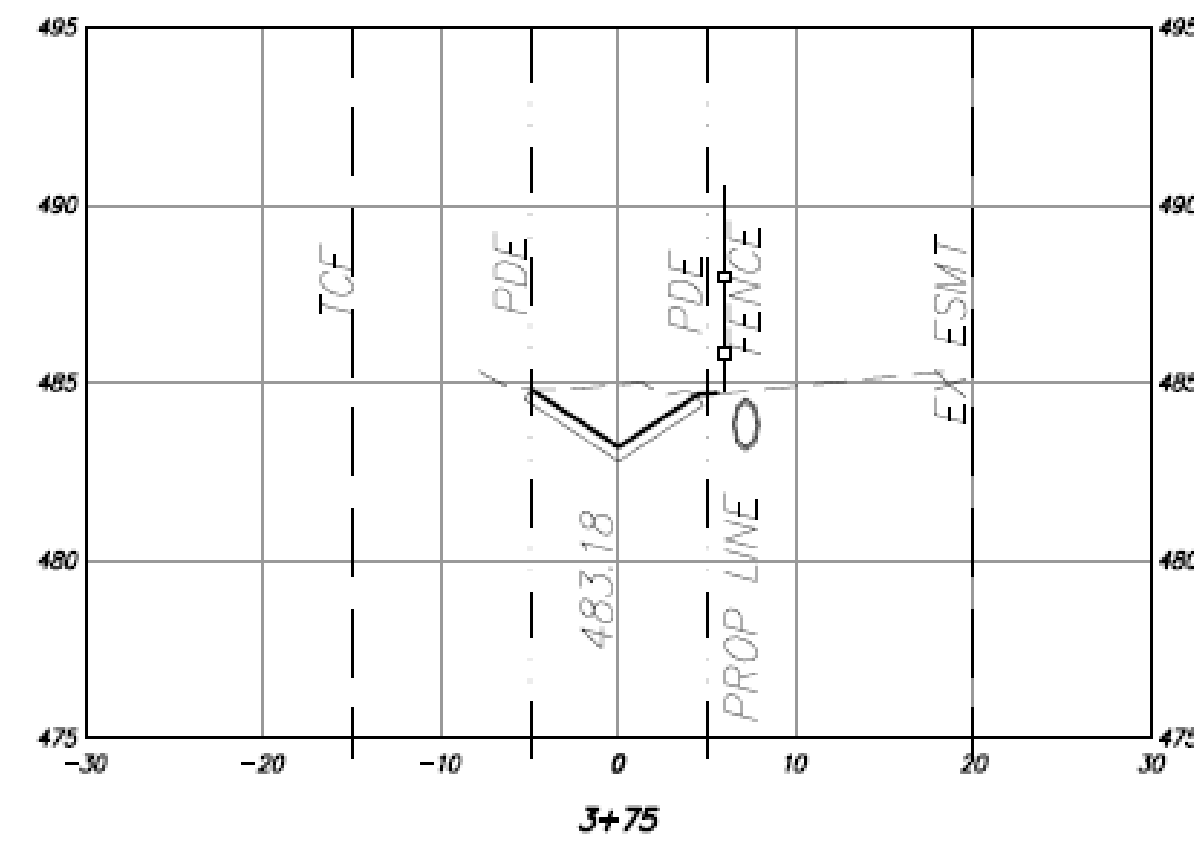
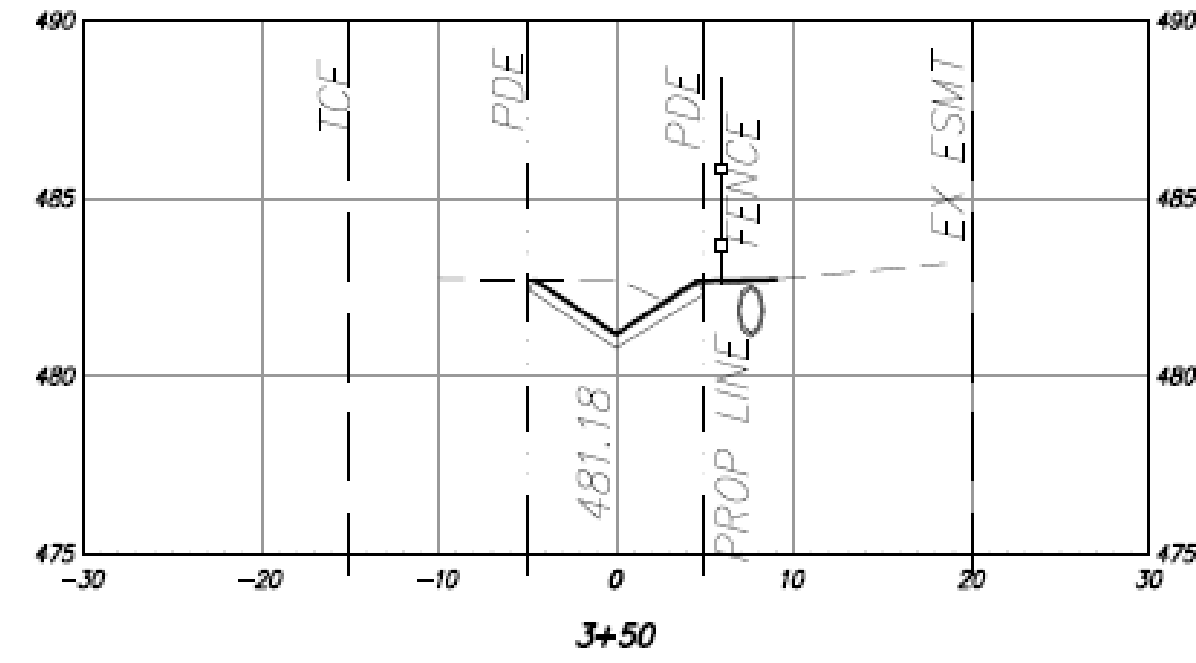
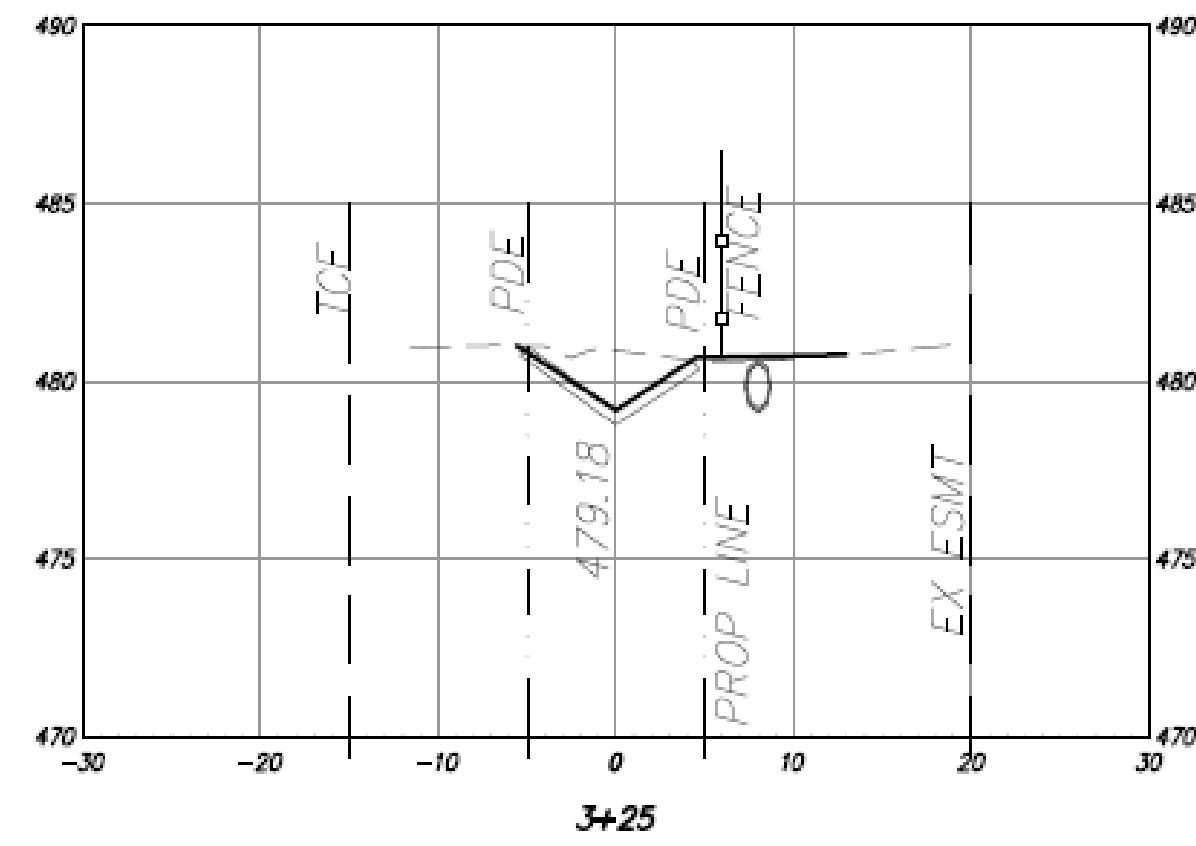
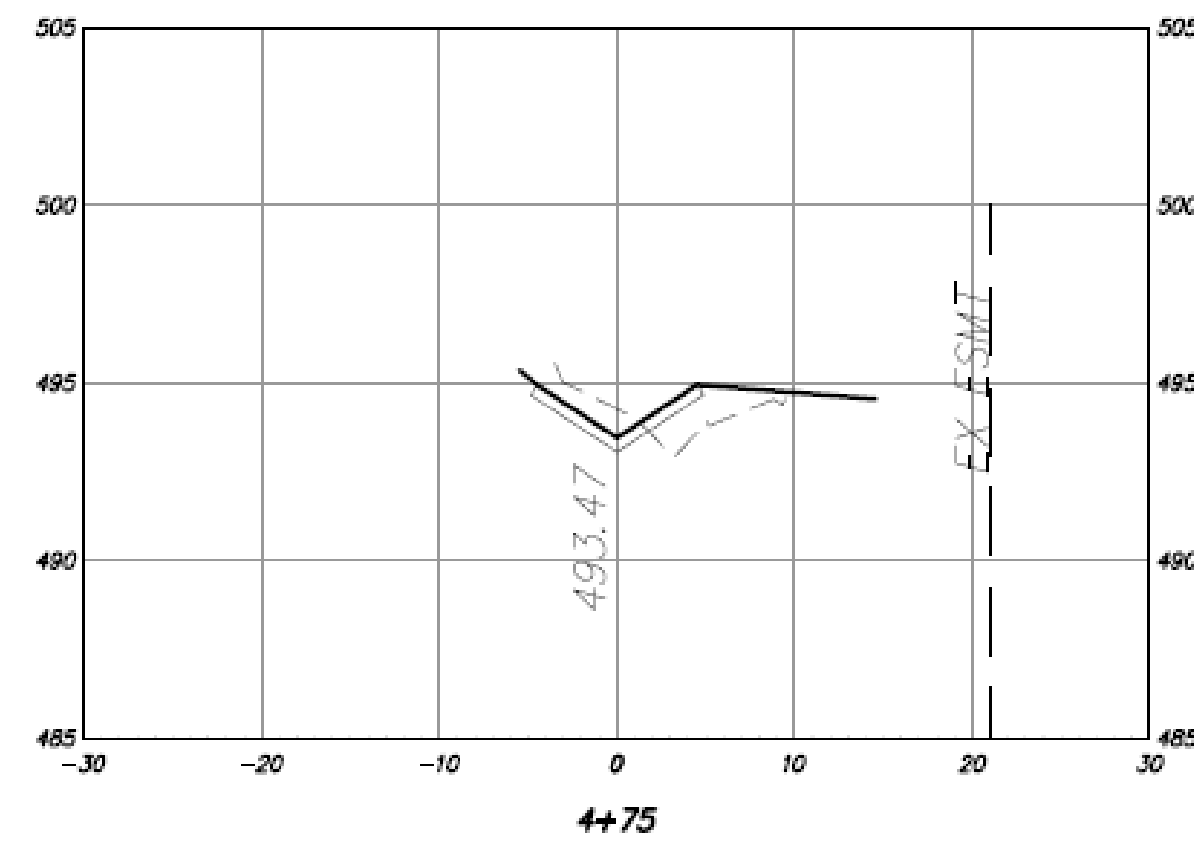
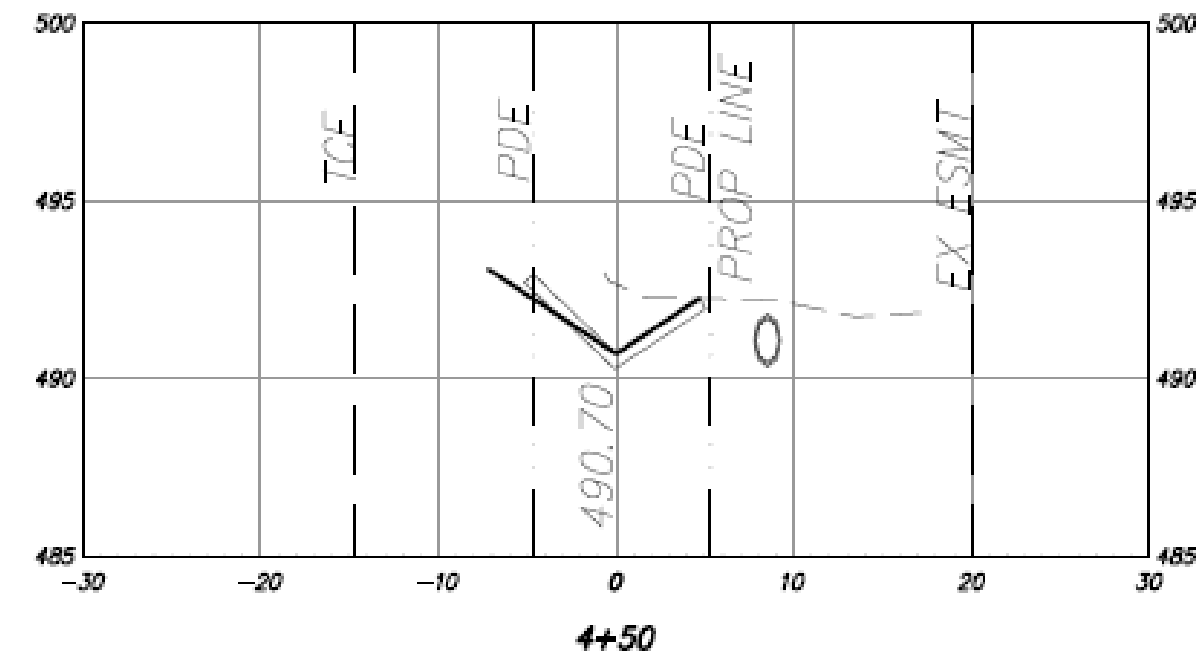
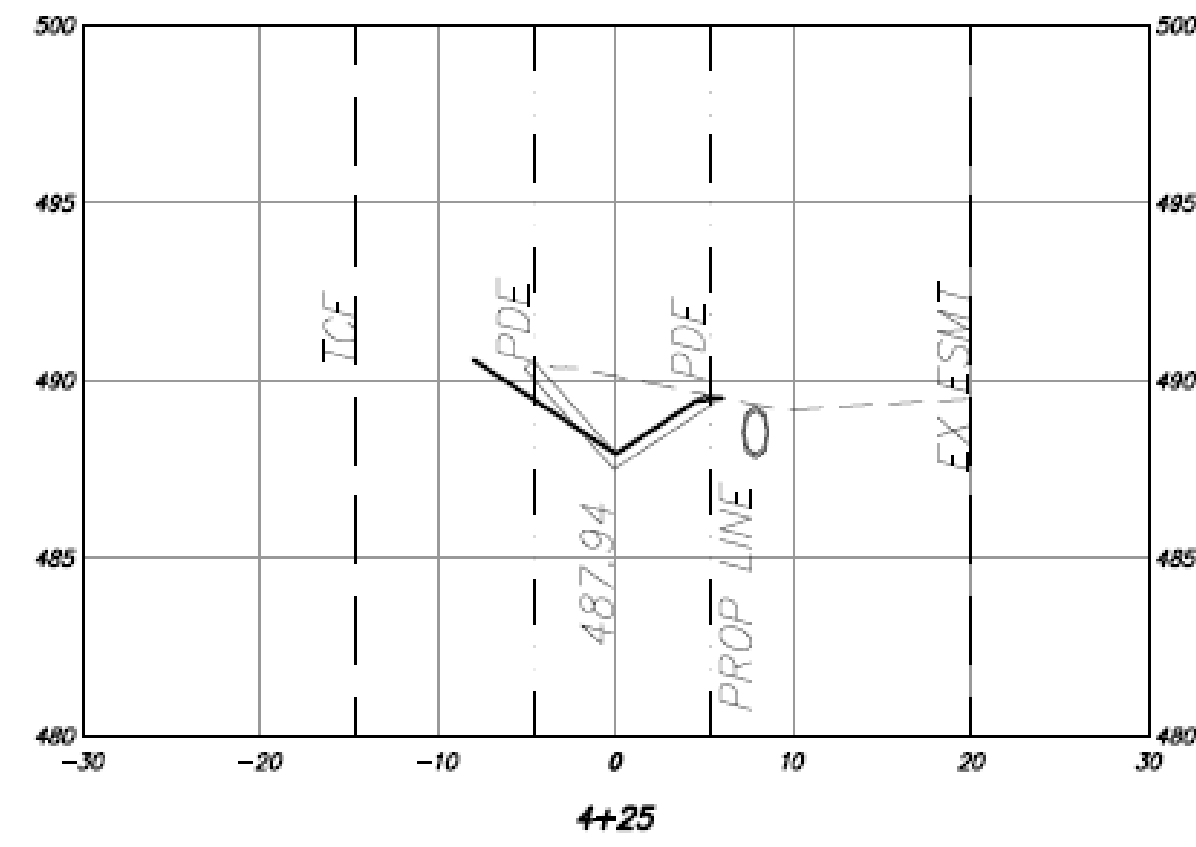

| REVISIONS | DATE |
|-----------|------|
|           |      |

CITY OF LITTLE ROCK, ARKANSAS  
 CHERRYBARK STREET DRAINAGE  
 CROSS SECTIONS

DEPARTMENT OF PUBLIC WORKS  
 CIVIL ENGINEERING  
 701 W. MARKHAM  
 LITTLE ROCK, ARKANSAS 72201

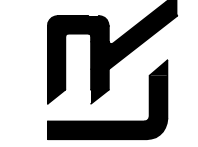
|             |                  |
|-------------|------------------|
| DRAWN BY    | BAP              |
| DESIGNED    | BAP              |
| CHECKED     | JKS              |
| DATE        | SEPT 2024        |
| SCALE       | H:1"=10';V:1"=5' |
| PROJECT NO. | 06-22-DR-012     |
| SHEET NO.   | 6                |