

WARD 2 SIDEWALKS RICKY LANE (SITE 1)

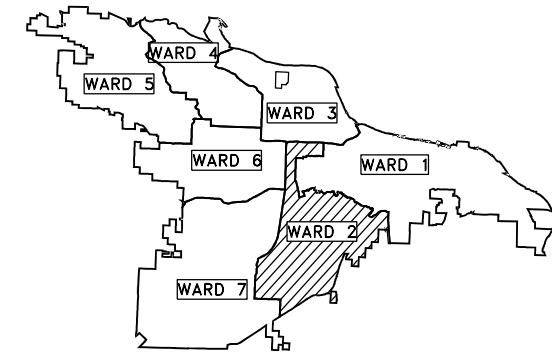

PROJECT LOCATION - WARD 2

PROJECT END
LOCATION

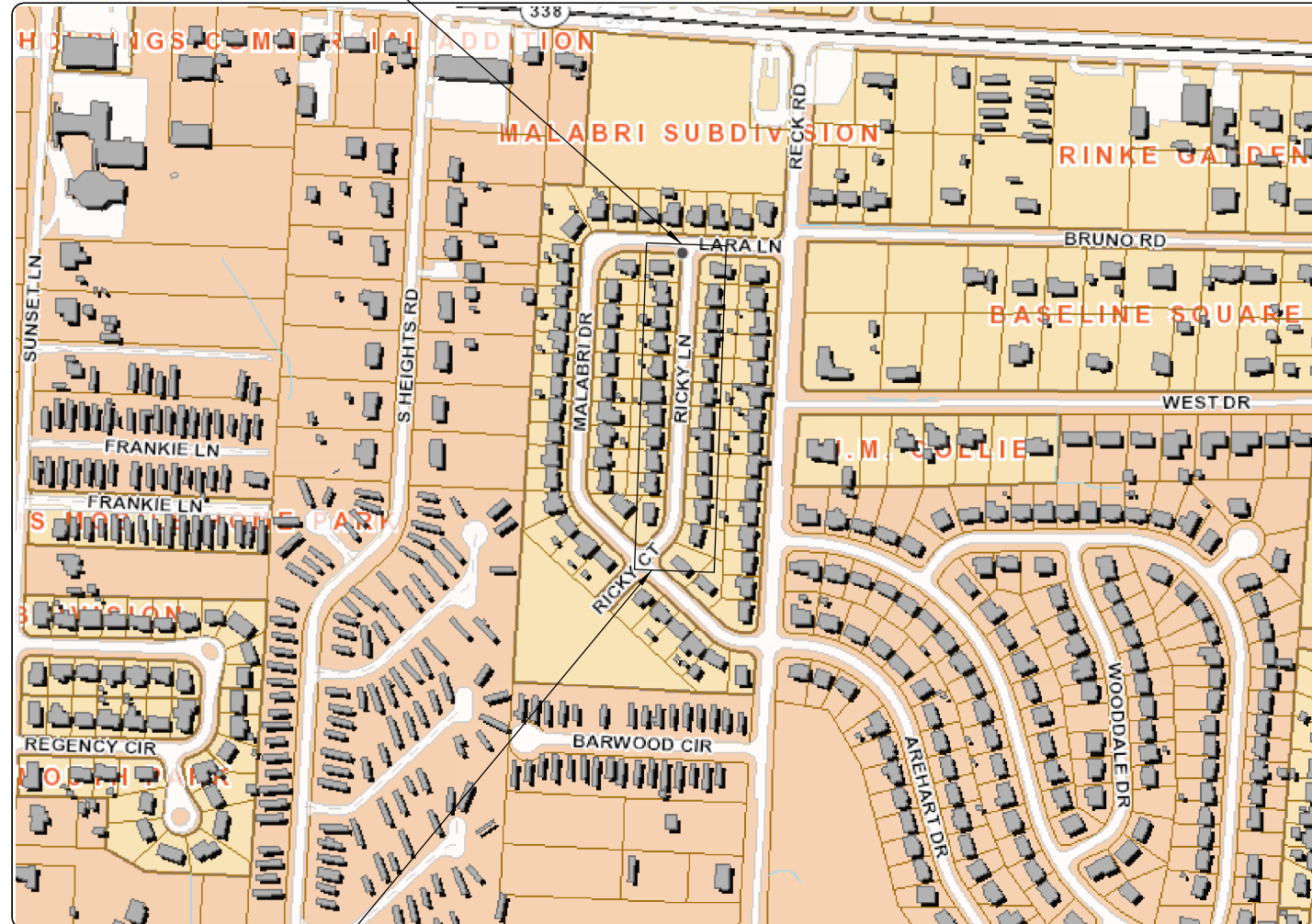

PROJECT START
LOCATION

NTS



DEPARTMENT OF PUBLIC WORKS
CIVIL ENGINEERING
701 WEST MARKHAM STREET
LITTLE ROCK, ARKANSAS 72201

SHEET NO.	TITLE
1	COVER SHEET - SITE 1
2	GENERAL NOTES, LEGEND, AND QUANTITIES - SITE 1
3	TYPICAL SECTIONS OF IMPROVEMENT - SITE 1
4-6	PLAN SHEET - SITE 1
7	COVER SHEET - SITE 2
8	GENERAL NOTES, LEGEND, AND QUANTITIES - SITE 2
9	TYPICAL SECTIONS OF IMPROVEMENT - SITE 2
10	PLAN SHEET - SITE 2
11-13	CROSS SECTIONS - SITE 2
14	COVER SHEET - SITE 3
15	GENERAL NOTES, LEGEND, AND QUANTITIES - SITE 3
16	TYPICAL SECTIONS OF IMPROVEMENT - SITE 3
17-21	PLAN SHEET - SITE 3

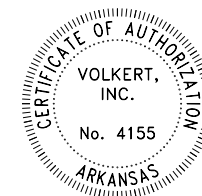

REVISIONS	DATE

CITY OF LITTLE ROCK, ARKANSAS
WARD 2 SIDEWALKS
COVER SHEET - SITE 1

DEPARTMENT OF PUBLIC WORKS
CIVIL ENGINEERING
701 W. MARKHAM
LITTLE ROCK, ARKANSAS 72201



PREPARED BY:

VOLKERT

2100 RIVERDALE DR. STE 100
LITTLE ROCK, AR 72202
PHONE: (501) 817-7510

DRAWN BY
AET
DESIGNED
AET
CHECKED
JDZ
DATE
09/20/2024
SCALE
1" = 50'
PROJECT NO.
02 - XX - XX - XXX
SHEET NO.
1

CLR PROJECT 02-XX-XX-XXX WARD 2 SIDEWALKS RICKY LN			
			20-Sep-24
ITEM NO	ITEM DESCRIPTION	UNIT	QUANTITY
2.01	SITE PREPARATION	L.S.	1
3.01	UNCLASSIFIED EXCAVATION	C.Y.	43
3.02	COMPACTED EMBANKMENT, SELECT FILL	C.Y.	10
7.06	CONCRETE DRIVEWAY (6" THICK), STANDARD FINISH	S.F.	1852
9.04	CONCRETE SIDEWALK (4" THICK)	S.F.	3480
14.01	SOLID SODDING, BERMUJA (INCLUDES 4" OF TOPSOIL)	S.Y.	400
16.01	MAINTENANCE OF TRAFFIC	L.S.	1
18.50	ACCESS RAMP (TYPE 3)	S.F.	231
19.01	FINAL CLEAN UP	L.S.	1
22.15	MAILBOX RELOCATION, BRICK	EA	1

NOTE: REMOVAL AND DISPOSAL OF CONCRETE DRIVEWAYS AND OTHER ITEMS PAID IN LUMP SUM AS SITE PREPARATION

Itemized quantities on Ricky Ln for reference.

Ward 2 Sidewalks bid schedule

Ward 2 Sidewalks Combined Bid Items			
ITEM NO.	ITEM DESCRIPTION	UNIT	QUANTITY
2.01	SITE PREPARATION	L.S.	1
3.01	UNCLASSIFIED EXCAVATION	C.Y.	130
3.02	COMPACTED EMBANKMENT, SELECT FILL	C.Y.	90
7.01	CONCRETE ROAD BASE (8' THICK)	S.F.	700
7.06	CONCRETE DRIVEWAY (6" THICK), STANDARD FINISH	S.F.	6082
9.04	CONCRETE SIDEWALK, 4"	S.F.	9040
9.3	CONCRETE SIDEWALK "TURN DOWN" WALL (PW-43)	S.F.	790
11.11	CONCRETE PIPE COLLAR	EA	1
10.04	CURB INLET - 4' BOX	EA	1
10.07	WING 3' EXTENSION	EA	2
13.18S	STORM DRAIN PIPES, 18" (SIDE DRAIN)	L.F.	7
14.01	SOLID SODDING, BERMUJA (INCLUDES 4" OF TOPSOIL)	S.Y.	1057
16.01	MAINTENANCE OF TRAFFIC	L.S.	1
18.4	HANDRAIL	L.F.	150
18.5	ACCESS RAMP	S.F.	451
19.01	FINAL CLEAN UP	L.S.	1
22.1	MAILBOX	EA	1
22.15	MAILBOX, BRICK	EA	1
50.04W	THERMOPLASTIC PAVEMENT MARKINGS 12" WHITE	L.F.	70

Ward 2 Sidewalks Combined Bid Items (above) are the combined bid items for Ricky Ln, Halifax Dr, and Doyle Springs that will be used for the pay items for Ward 2 Sidewalks project

PROPOSED

PROPOSED CURB
PROPOSED CONCRETE

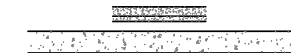

EXISTING

WATER VALVE
WATER METER
FIRE HYDRANT
GAS METER
SIGN POST
BENCHMARK
STORM SEWER MANHOLE
SANITARY SEWER MANHOLE
TELEPHONE UTILITY BOX
UTILITY POLE
LIGHT POLE
MAILBOX
TREE/BUSH
PROPERTY LINE
CURB
FENCE
OVERHEAD ELECTRIC
UNDERGROUND TELEPHONE
GAS LINE

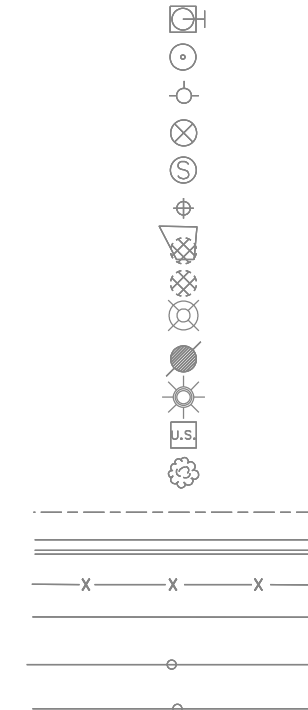

REVISIONS	DATE

CITY OF LITTLE ROCK, ARKANSAS
WARD 2 SIDEWALKS
GENERAL NOTES, LEGEND, AND QUANTITIES - SITE 1

DEPARTMENT OF PUBLIC WORKS
CIVIL ENGINEERING
701 W. MARKHAM
LITTLE ROCK, ARKANSAS 72201



DRAWN BY
AET
DESIGNED
AET
CHECKED
JDZ
DATE
09/20/2024
SCALE
N/A
PROJECT NO.
02-XX-XX-XXX
SHEET NO.

DATE REVISED	DATE REVISED	WARD	CITY	JOB NO.	SHEET NO.	TOTAL SHEETS
		2	LITTLE ROCK	02-XX-XX-XXX	3	21
TYPICAL SECTIONS OF IMPROVEMENT - SITE 1						

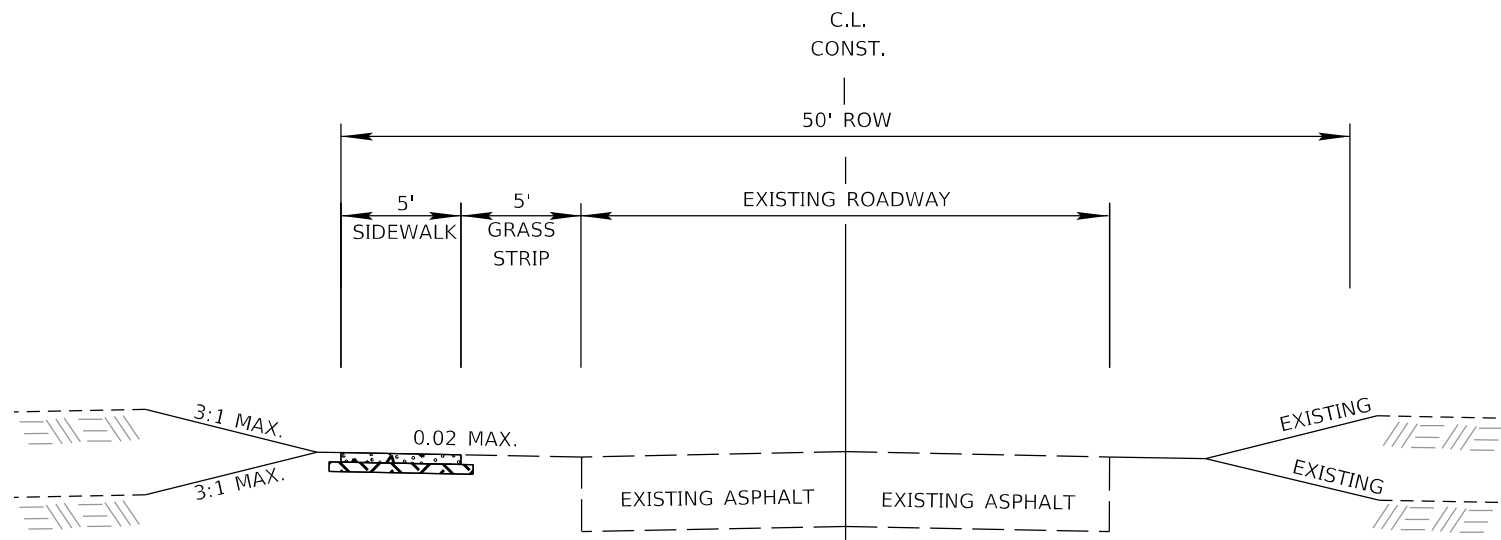

RICKY LANE TANGENT SECTION
STA. 100+00.00 TO STA. 108+64.84

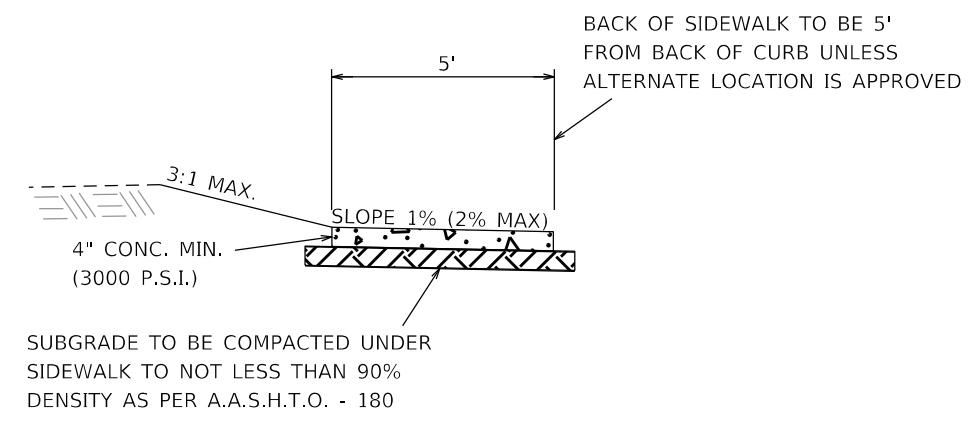

**PROPOSED SIDEWALK
(PER CLR PW-41)**

**RICKY LANE
TYPICAL SECTIONS OF IMPROVEMENT**

RICKYLN_TYPICAL SECTIONS.DGN CREATED: 6/21/2024 SAVED: 9/5/2024

DATE REVISED	DATE REVISED	WARD	CITY	JOB NO.	SHEET NO.	TOTAL SHEETS
		2	LITTLE ROCK	02-XX-XX-XXX	4	21
PLAN SHEET - SITE 1						

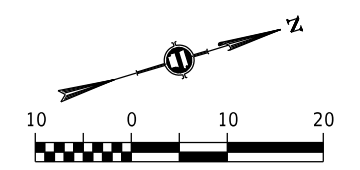
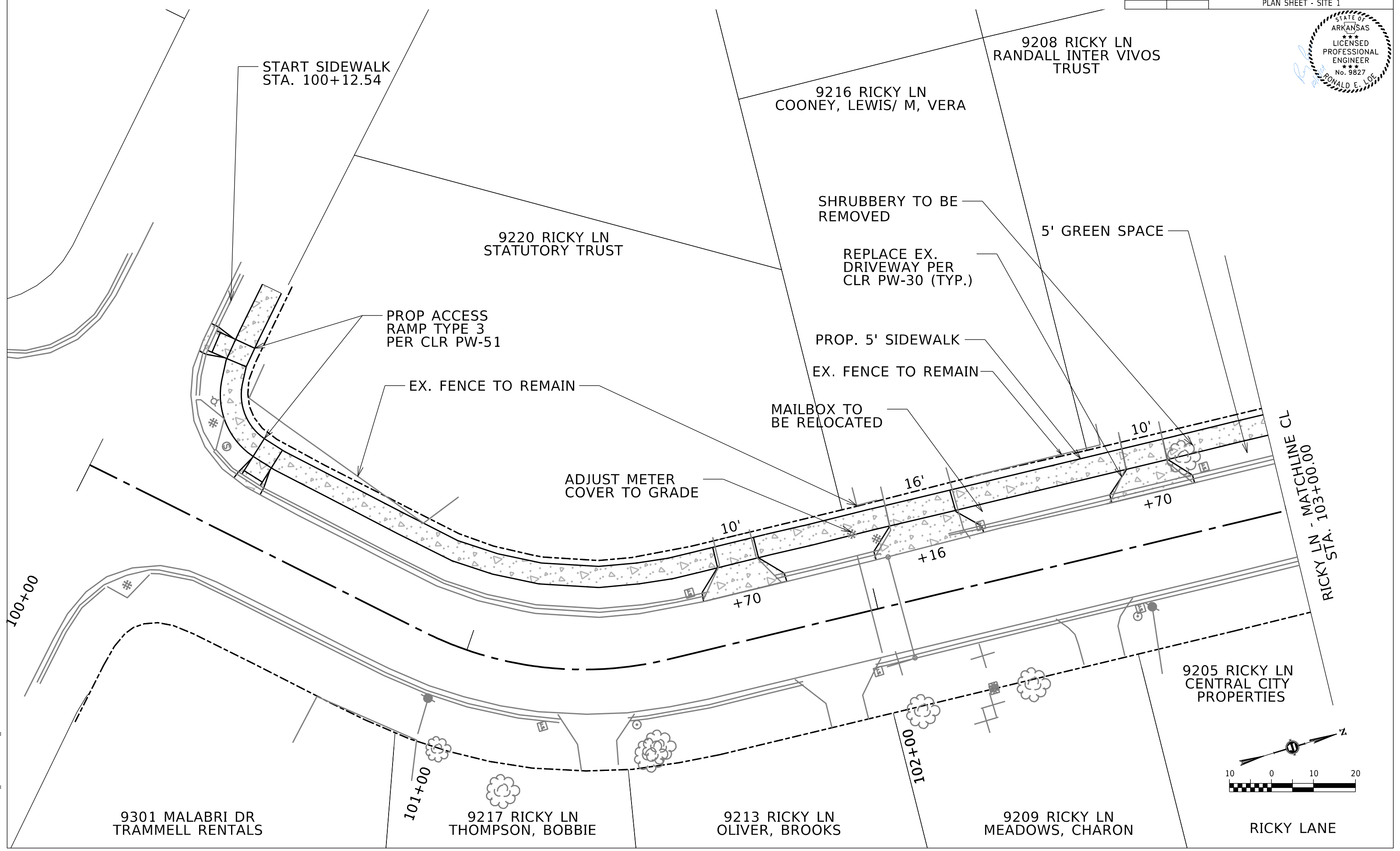

OX - RICKYLANE_PLAN_SHEETS_20_SCALE.DGN CREATED: 7/23/2024 10:16/2024

DATE REVISED	DATE REVISED	WARD	CITY	JOB NO.	SHEET NO.	TOTAL SHEETS
		2	LITTLE ROCK	02-XX-XX-XXX	5	21

PLAN SHEET - SITE 1



9200 RICKY LN
BINGHAM, PAMELA

9120 RICKY LN
MORGAN, CLENTIS/ WILL JR

9118 RICKY LN
STUART, SHELDA

9116 RICKY LN
GBK INVESTMENTS

9114 RICKY LN
GARY & DAPHNE
DEADMON

ADJUST METER
COVER TO GRADE

REPLACE EX.
DRIVEWAY PER
CLR PW-30 (TYP.)

5' GREEN SPACE

ADJUST MANHOLE
TO GRADE

TREE STUMP TO BE
GROUND OR REMOVED
AS PART OF SITE PREP.

ADJUST METER
COVER TO GRADE

PROP. 5' SIDEWALK

10'

10'

10'

10'

EX. ROW

21'

+32

+93

+53

+17

+84

RICKY LN

EX. ROW

104+00

105+00

9201 RICKY LN
JACKSON, KATANDRA

9121 RICKY LN
IZEKER, STEVE/
WILLIAMS, KHADIJAH/
ISIAH

9119 RICKY LN
INGRAM, EDDIE

9117 RICKY LN
COLE, TYSHAYE

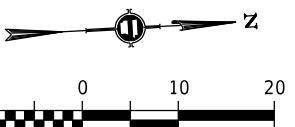

RICKY LANE

RICKY LN - MATCHLINE CL
STA. 103+00.00

RICKY LN - MATCHLINE CL
STA. 106+00.00

OX - RICKYLANE_PLAN_SHEETS_20 SCALE:DGN CREATED: 7/23/2024 7:23:24 AM SAVED: 10/16/2024

DATE REVISED	DATE REVISED	WARD	CITY	JOB NO.	SHEET NO.	TOTAL SHEETS
		2	LITTLE ROCK	02-XX-XX-XXX	6	21
PLAN SHEET - SITE 1						

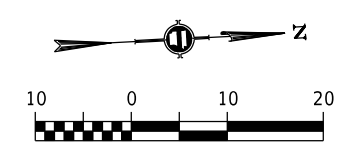
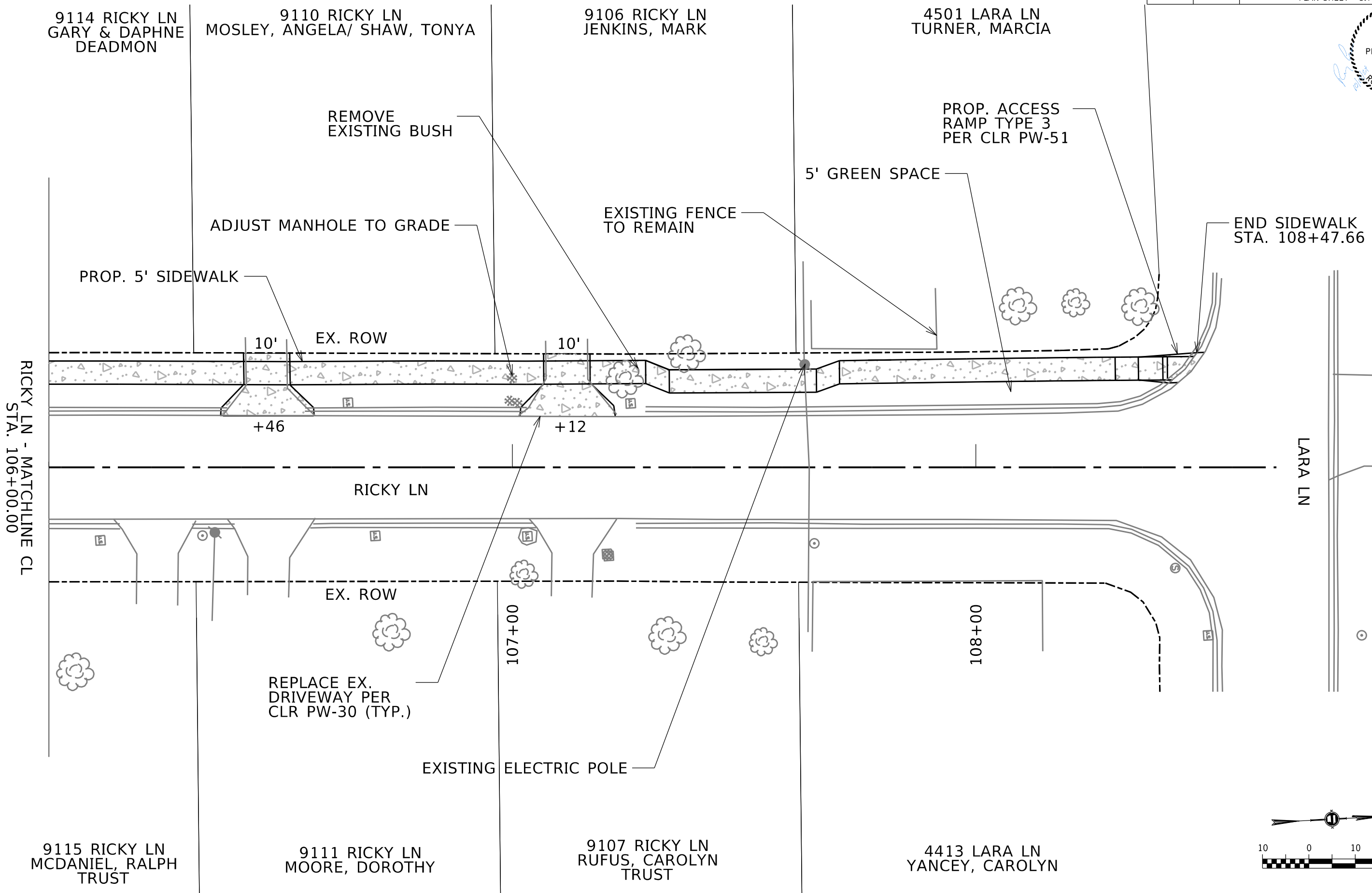

RICKY LANE

OX - RICKYLANE_PLAN_SHEETS_20 SCALE:DGN CREATED: 7/23/2024 SAVED: 10/16/2024

WARD 2 SIDEWALKS DOYLE SPRINGS ROAD (SITE 2)

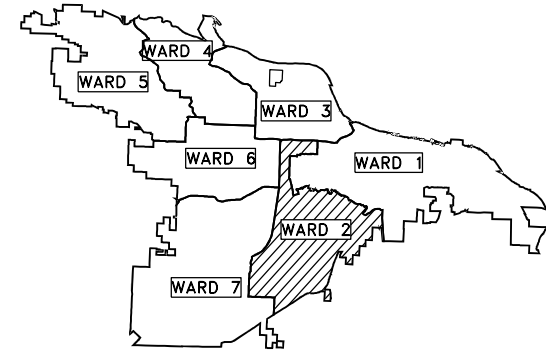

PROJECT LOCATION - WARD 2

PROJECT END
LOCATION

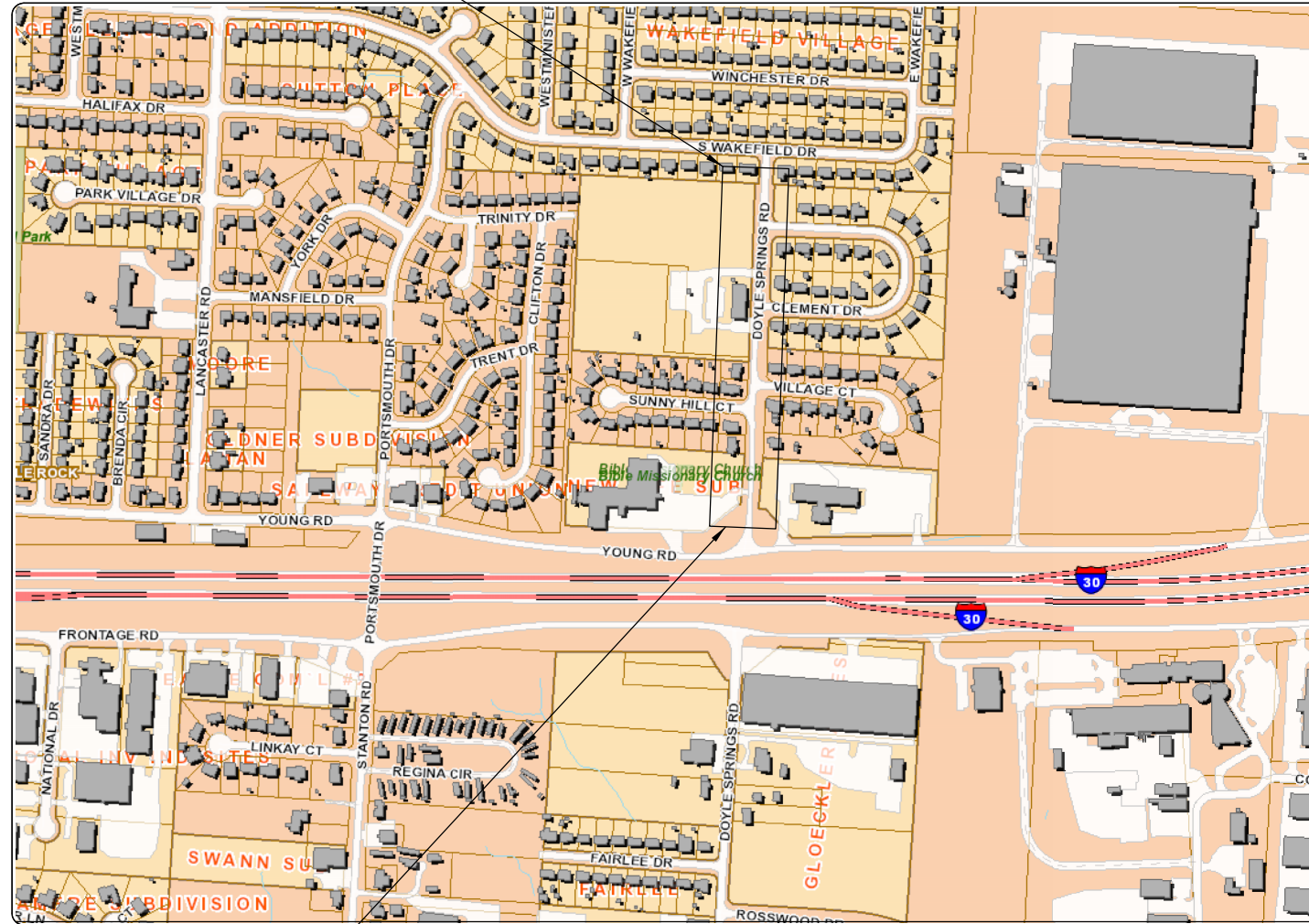

PROJECT START
LOCATION

NTS



DEPARTMENT OF PUBLIC WORKS
CIVIL ENGINEERING
701 WEST MARKHAM STREET
LITTLE ROCK, ARKANSAS 72201

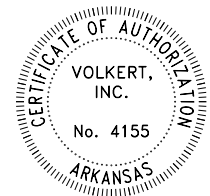

REVISIONS	DATE

CITY OF LITTLE ROCK, ARKANSAS
WARD 2 SIDEWALKS
COVER SHEET - SITE 2

DEPARTMENT OF PUBLIC WORKS
CIVIL ENGINEERING
701 W. MARKHAM
LITTLE ROCK, ARKANSAS 72201



PREPARED BY:



2100 RIVERDALE DR. STE 100
LITTLE ROCK, AR 72202
PHONE: (501) 817-7510

DRAWN BY	BCR
DESIGNED	BCR
CHECKED	JDZ
DATE	09/20/2024
SCALE	1" = 50'
PROJECT NO.	02 - XX - XX - XXX
SHEET NO.	7

REVISIONS	DATE

CLR PROJECT 02-XX-XX-XXX			
WARD 2 SIDEWALKS - DOYLE SPRINGS			
20-Sep-24			
ITEM NO	ITEM DESCRIPTION	UNIT	QUANTITY
2.01	SITE PREPARATION	L.S.	1
3.01	UNCLASSIFIED EXCAVATION	C.Y.	25
3.02	COMPACTED EMBANKMENT, SELECT FILL	C.Y.	70
7.01	CONCRETE ROAD BASE (8" THICK)	S.F.	700
8.03	CONCRETE CURB AND GUTTER (CLASS 3)	L.F.	237
9.04	CONCRETE SIDEWALK, 4"	S.F.	550
9.30	CONCRETE SIDEWALK "TURN DOWN" WALL (PW-43)	S.F.	790
11.11	CONCRETE PIPE COLLAR	EA	1
10.04	CURB INLET - 4' BOX	EA	1
10.07	WING 3' EXTENSION	EA	2
13.18S	STORM DRAIN PIPES, 18" (SIDE DRAIN)	L.F.	7
14.01	SOLID SODDING, BERMUDA (INCLUDES 4" OF TOPSOIL)	S.Y.	90
16.01	MAINTENANCE OF TRAFFIC	L.S.	1
18.40	HANDRAIL	L.F.	150
18.50	ACCESS RAMP	S.F.	220
19.01	FINAL CLEAN UP	L.S.	1
50.00	THERMOPLASTIC PAVEMENT MARKINGS 12" WHITE	L.F.	70

Itemized quantities on Doyle Springs for reference only

PROPOSED

PROPOSED CURB
PROPOSED CONCRETE



EXISTING

- WATER VALVE
- WATER METER
- FIRE HYDRANT
- GAS METER
- SIGN POST
- BENCHMARK
- STORM SEWER MANHOLE
- SANITARY SEWER MANHOLE
- TELEPHONE UTILITY BOX
- UTILITY POLE
- GUY WIRE
- MAILBOX
- TREE/BUSH
- PROPERTY LINE
- CURB
- FENCE
- OVERHEAD ELECTRIC
- UNDERGROUND TELEPHONE
- GAS LINE

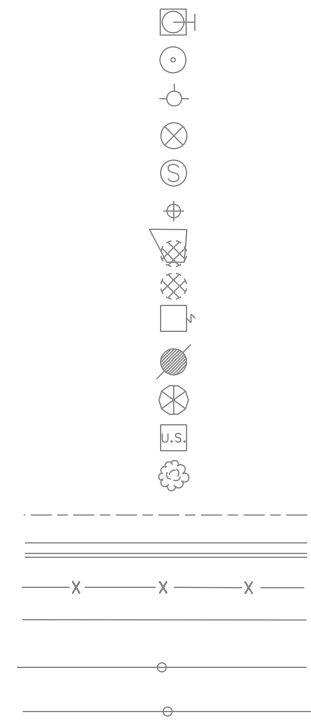

CITY OF LITTLE ROCK, ARKANSAS
WARD 2 SIDEWALKS
GENERAL NOTES, LEGEND, AND QUANTITIES - SITE 2

DEPARTMENT OF PUBLIC WORKS
CIVIL ENGINEERING
701 W. MARKHAM
LITTLE ROCK, ARKANSAS 72201



DRAWN BY BCR
DESIGNED BCR
CHECKED JDZ
DATE 09/20/2024
SCALE N/A
PROJECT NO. 02-XX-XX-XXX
SHEET NO. 8

DATE REVISED	DATE REVISED	WARD	CITY	JOB NO.	SHEET NO.	TOTAL SHEETS
		2	LITTLE ROCK	02-XX-XX-XXX	9	21
TYPICAL SECTIONS OF IMPROVEMENT - SITE 2						

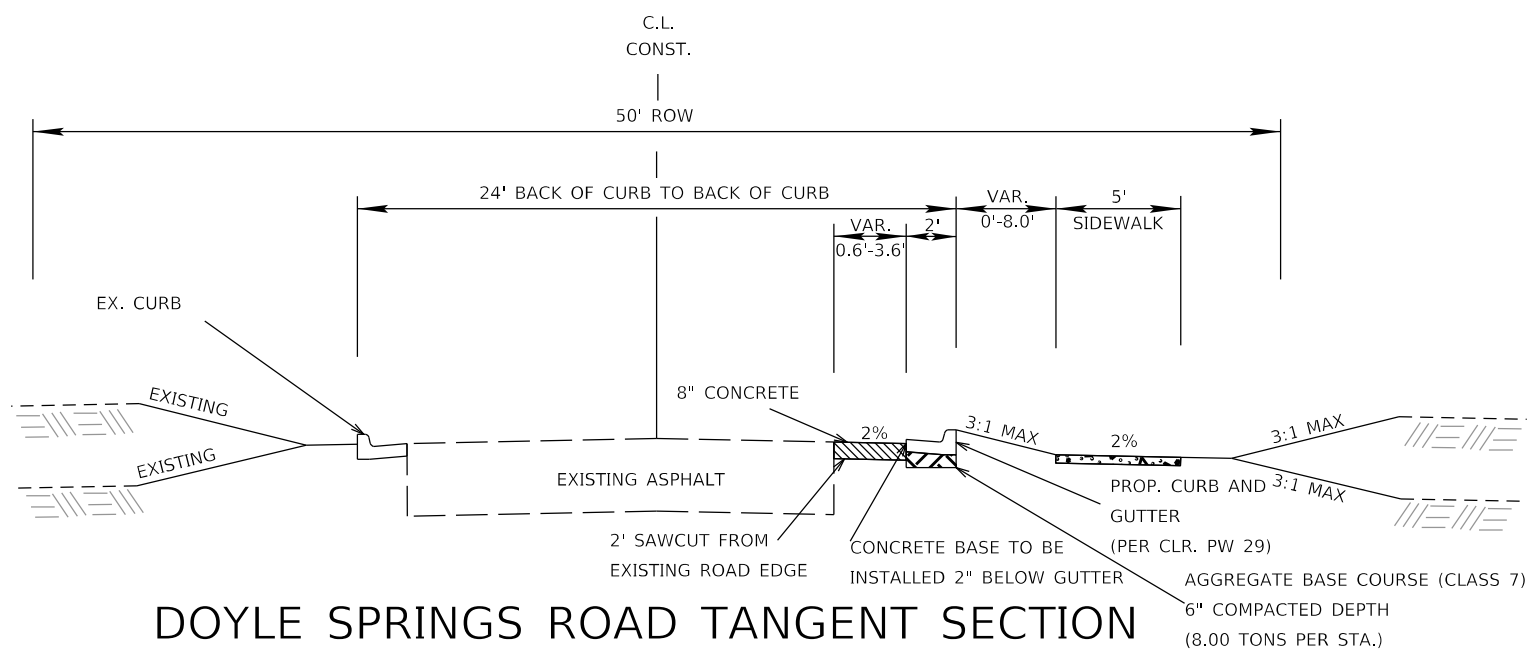

DOYLE SPRINGS ROAD TANGENT SECTION

STA. 200+21.00 TO STA. 200+77.00
STA. 202+22.00 TO STA. 202+57.90

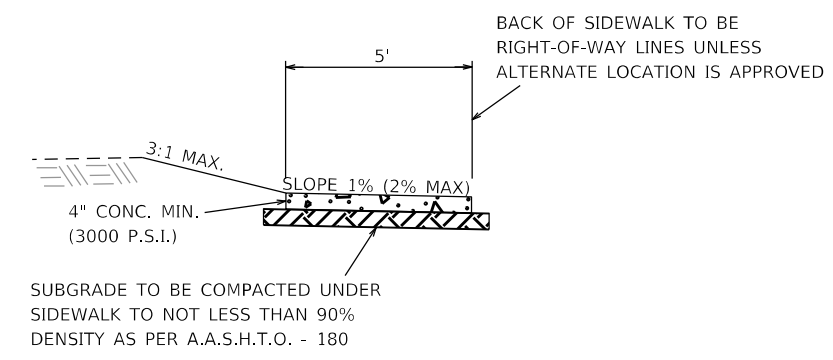

PROPOSED SIDEWALK (PER CLR PW-41)

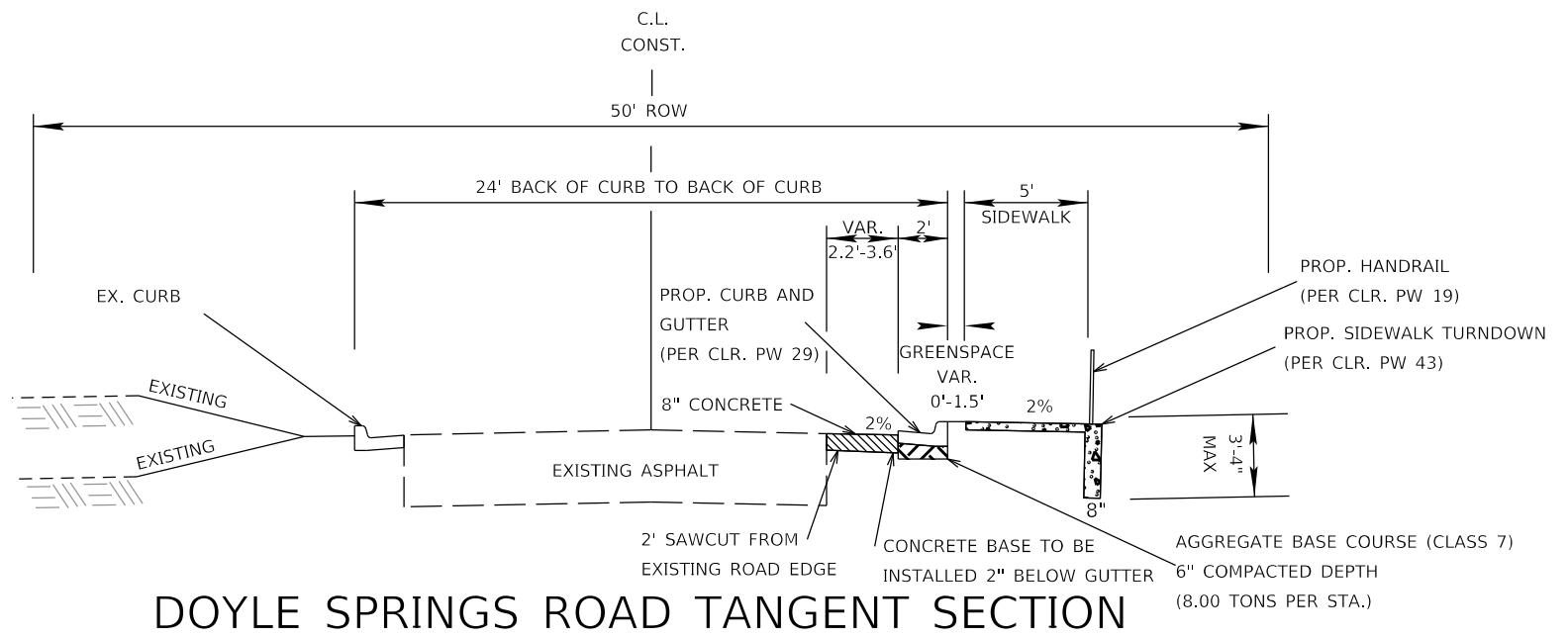

DOYLE SPRINGS ROAD TANGENT SECTION

STA. 202+06.00 TO STA. 202+22.00

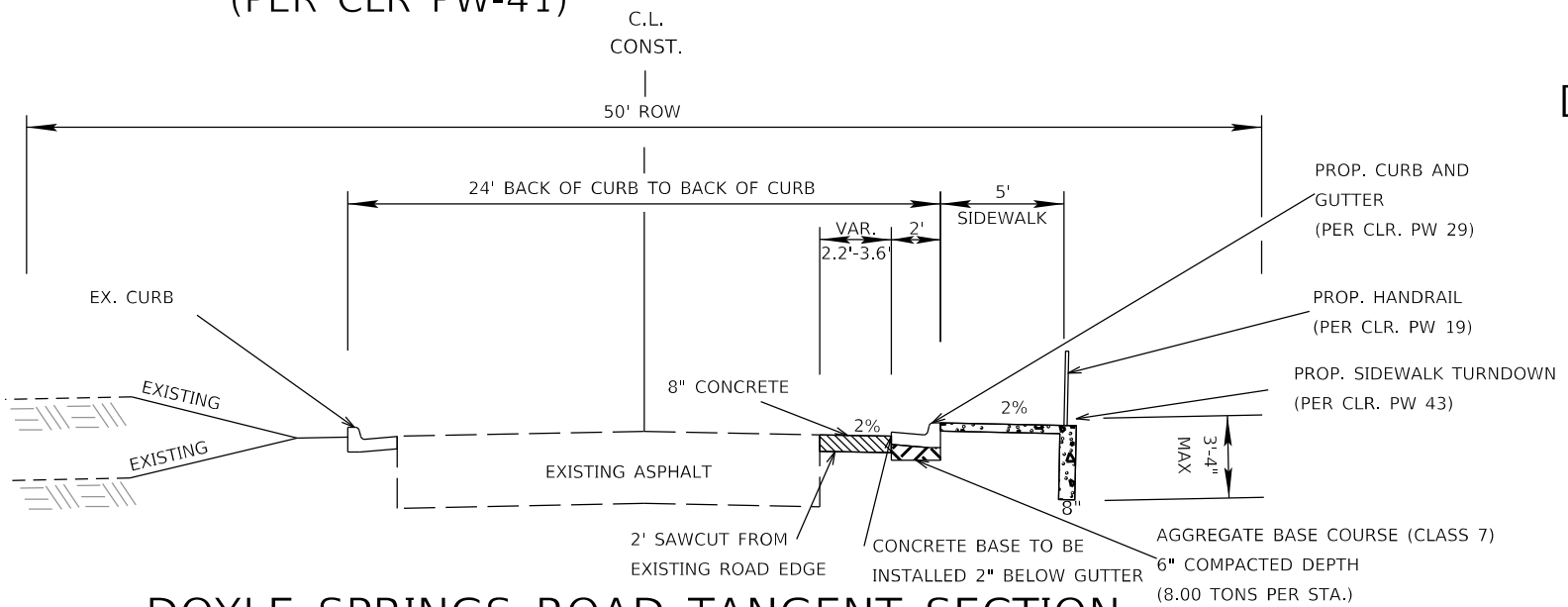

DOYLE SPRINGS ROAD TANGENT SECTION

STA. 200+77.00 TO STA. 202+06.00

DOYLE SPRINGS ROAD TYPICAL SECTIONS OF IMPROVEMENT

DOYLESPPRINGS_TYPICAL SECTIONS.DGN CREATED: 6/21/2024 10:16:2024

DATE REVISED	DATE REVISED	WARD	CITY	JOB NO.	SHEET NO.	TOTAL SHEETS
		2	LITTLE ROCK	02-XX-XX-XX	10	21
PLAN SHEET - SITE 2						



4600 SUNNY HILL CT
LAMBERT, ARIA

7500 DOYLE SPRINGS RD
SHOOK, STEVEN/
LAUNIUS, CRYSTAL

7414 DOYLE SPRINGS RD
CENTRAL ARKANSAS WATER

BEGIN JOB
STA. 200+00.00

PROPOSED 3.5' 18" RCP
EXTENSION WITH PIPE COLLAR
FL. IN = 340.79
FL. OUT = 340.78

SIDEWALK TO TIE INTO
NEIGHBORHOOD
RESOURCE CENTER

12" THERMOPLASTIC
WHITE @ 4' O.C.
CROSS WALK

PROP ACCESS
RAMP TYPE 3
PER CLR PW-51

200+00

201+00

202+00

EXISTING 18" RCP

EX. ROW

DOYLE SPRINGS RD

VILLAGE CT

CLEMENT DR

PROP. 5' SIDEWALK

EX. FENCE TO REMAIN

EX. ROW
END HANDRAIL
STA. 202+22.00

BEGIN HANDRAIL
STA. 200+77.00

FIRE HYDRANT TO
REMAIN

STA. 201+62 RT.
4' x 4' CIRCULAR SAG INLET
CURB WITH 3' THROAT EXTS.
TOP RIM = 344.35
18" F.L. IN = 340.78
18" F.L. OUT = 340.78

ELEV. = 340.72

REGRADE DITCH TO PROMOTE
POSITIVE FLOW OF WATER
INTO DRAINAGE EASEMENT
18" OPENING IN BACK OF
INLET FL. OUT = 340.78

TIE TO EXISTING
ACCESS RAMP

PROP ACCESS
RAMP TYPE 3
PER CLR PW-51

10'
EX. DRAINAGE
EASEMENT

END SIDEWALK
STA. 202+58.08

39 CLEMENT DR
GILBERT, BEVERLY

2 VILLAGE CT
ANG/HSU FAMILY TRUST

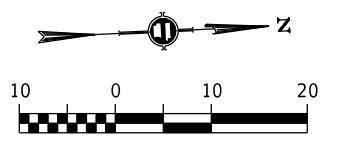

DOYLE SPRINGS ROAD

0X - DOYLESPRINGS_PLAN_SHEETS_20SCALES.DGN CREATED: 7/31/2024 10:16/2024 SAVED: 10/16/2024

DATE REVISED	DATE REVISED	WARD	CITY	JOB NO.	SHEET NO.	TOTAL SHEETS
		2	LITTLE ROCK	02-XX-XX-XXX	11	21
CROSS SECTIONS - SITE 2						

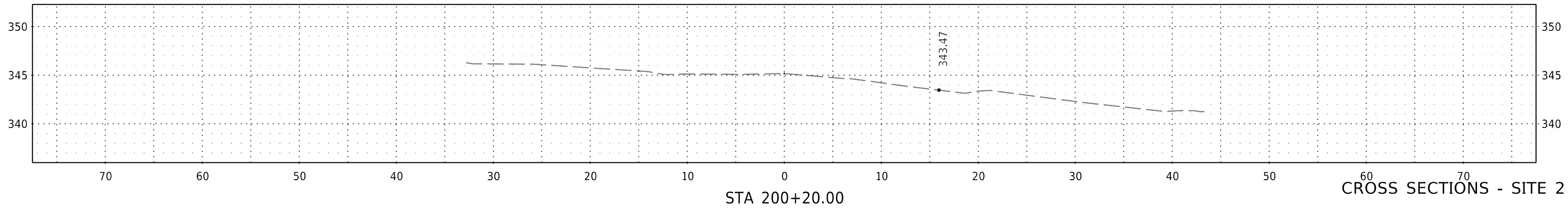
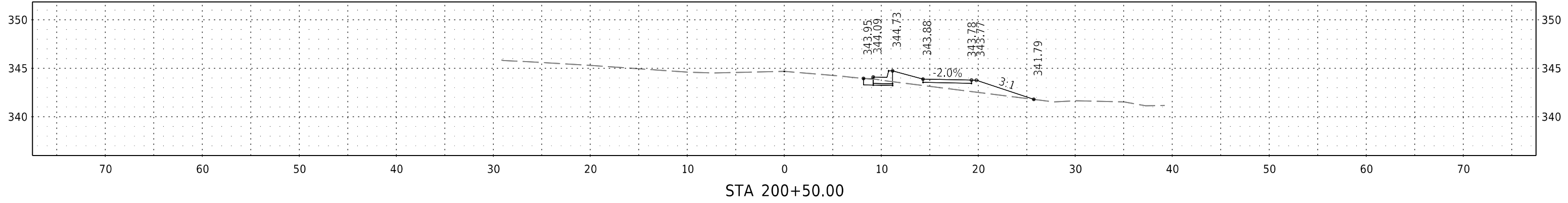
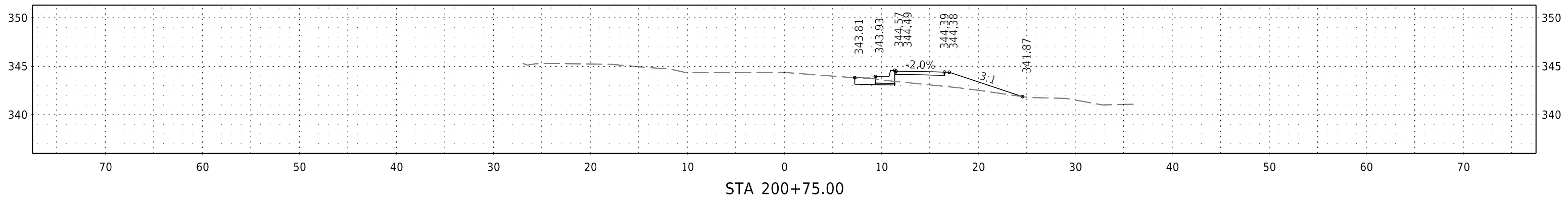
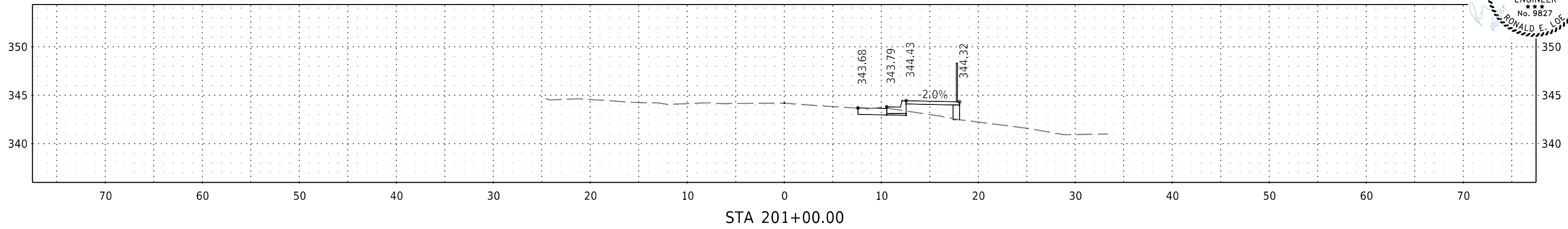

DATE REVISED	DATE REVISED	WARD	CITY	JOB NO.	SHEET NO.	TOTAL SHEETS
		2	LITTLE ROCK	02-XX-XX-XXX	12	21
CROSS SECTIONS - SITE 2						

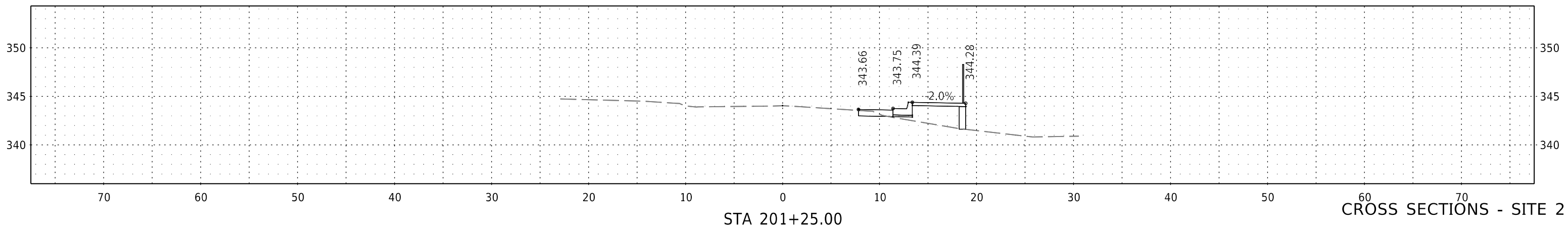
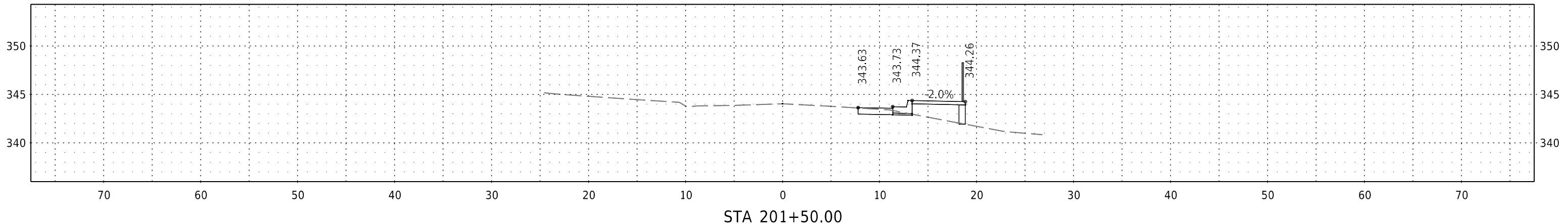
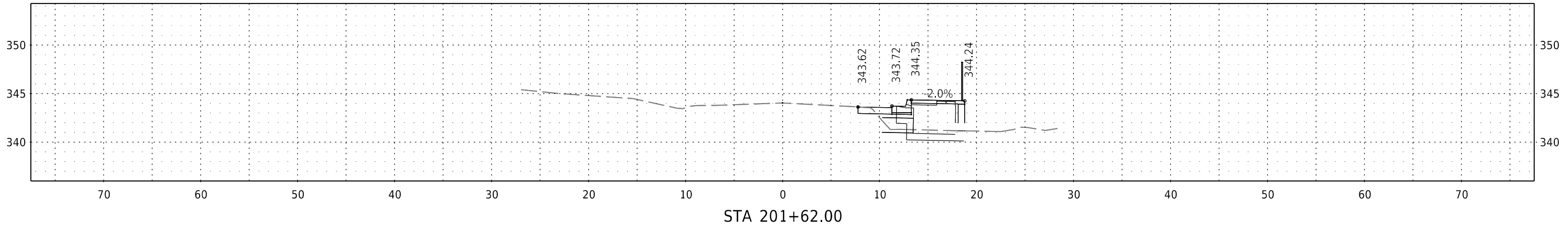
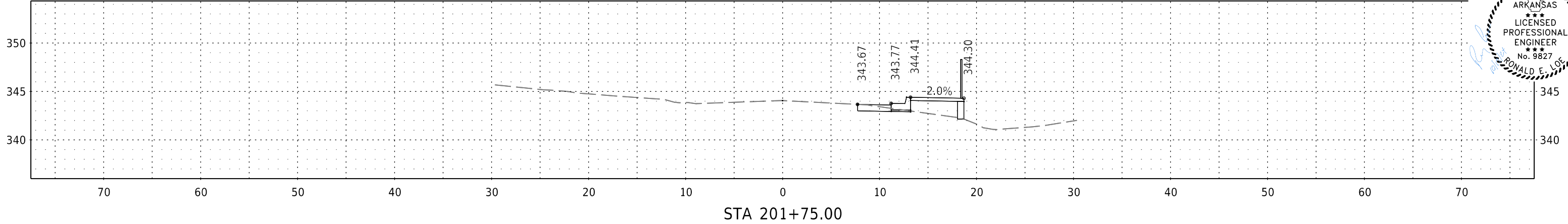

CROSS SECTIONS - SITE 2

DOYLESPRINGS_XS.DGN CREATED: 8/1/2024 SAVED: 10/16/2024

DATE REVISED	DATE REVISED	WARD	CITY	JOB NO.	SHEET NO.	TOTAL SHEETS
		2	LITTLE ROCK	02-XX-XX-XXX	13	21
CROSS SECTIONS - SITE 2						

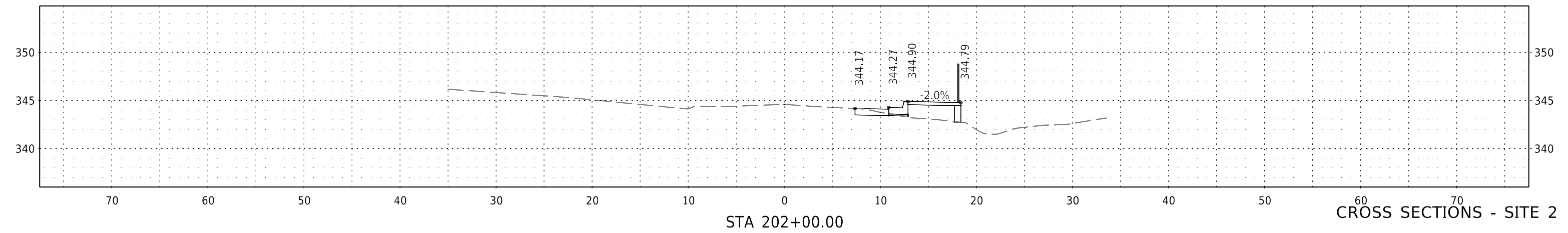
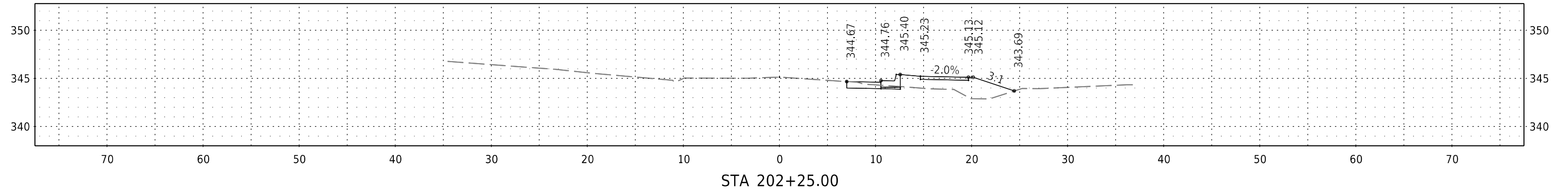
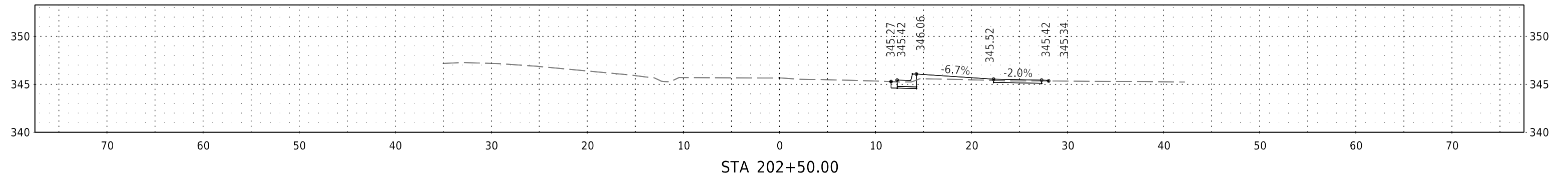
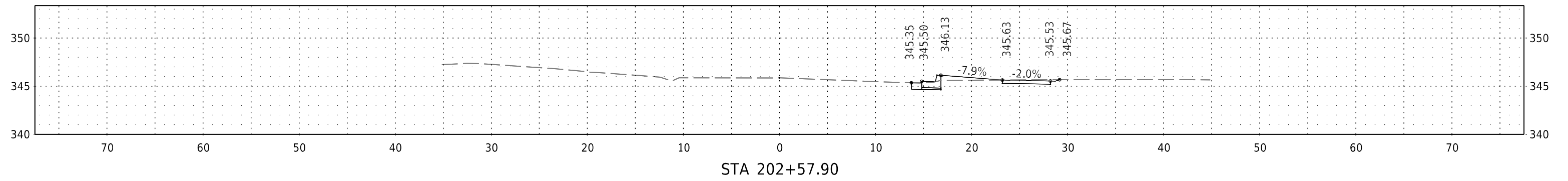

WARD 2 SIDEWALKS HALIFAX DRIVE (SITE 3)

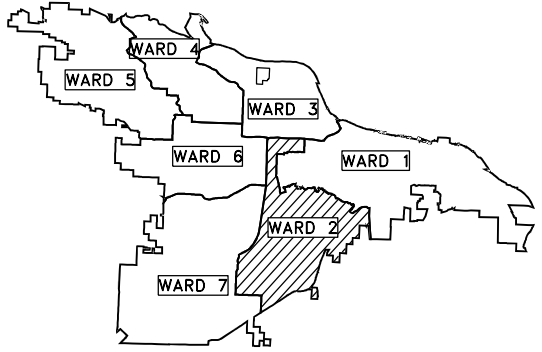

PROJECT LOCATION - WARD 2

PROJECT START
LOCATION



PROJECT END
LOCATION



NTS

DEPARTMENT OF PUBLIC WORKS
CIVIL ENGINEERING
701 WEST MARKHAM STREET
LITTLE ROCK, ARKANSAS 72201

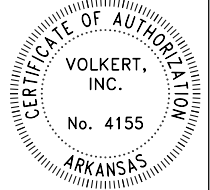

PREPARED BY:



2100 RIVERDALE DR. STE 100
LITTLE ROCK, AR 72202
PHONE: (501) 817-7510

REVISIONS	DATE

CITY OF LITTLE ROCK, ARKANSAS
WARD 2 SIDEWALKS
COVER SHEET - SITE 3

DEPARTMENT OF PUBLIC WORKS
CIVIL ENGINEERING
701 W. MARKHAM
LITTLE ROCK, ARKANSAS 72201



DRAWN BY
AET
DESIGNED
AET
CHECKED
JDZ
DATE
09/20/2024
SCALE
1" = 50'
PROJECT NO.
02 - XX - XX - XXX
SHEET NO.
14

REVISIONS	DATE

CLR PROJECT 02-XX-XX-XXX
WARD 2 SIDEWALKS HALIFAX DR

20-Sep-24

ITEM NO	ITEM DESCRIPTION	UNIT	QUANTITY
2.01	SITE PREPARATION	L.S.	1
3.01	UNCLASSIFIED EXCAVATION	C.Y.	62
3.02	COMPACTED EMBANKMENT, SELECT FILL	C.Y.	10
7.06	CONCRETE DRIVEWAY (6" THICK), STANDARD FINISH	S.F.	4230
9.04	CONCRETE SIDEWALK (4" THICK)	S.F.	5010
14.01	SOLID SODDING, BERMUDA (INCLUDES 4" OF TOPSOIL)	S.Y.	567
16.01	MAINTENANCE OF TRAFFIC	L.S.	1
19.01	FINAL CLEAN UP	L.S.	1
22.10	MAILBOX RELOCATION	EA	1

Itemized quantities on Halifax Dr for reference only.

NOTE: REMOVAL AND DISPOSAL OF CONCRETE DRIVEWAYS AND OTHER ITEMS PAID IN LUMP SUM AS SITE PREPARATION

PROPOSED

PROPOSED CURB
PROPOSED CONCRETE

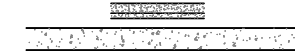

EXISTING

WATER VALVE
WATER METER
FIRE HYDRANT
GAS METER
SIGN POST
BENCHMARK
STORM SEWER MANHOLE
SANITARY SEWER MANHOLE
TELEPHONE UTILITY BOX
UTILITY POLE
LIGHT POLE
MAILBOX
TREE/BUSH
PROPERTY LINE
CURB
FENCE
OVERHEAD ELECTRIC
UNDERGROUND TELEPHONE
GAS LINE

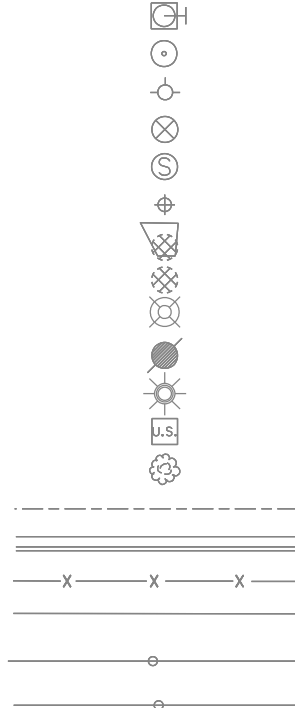

CITY OF LITTLE ROCK, ARKANSAS
WARD 2 SIDEWALKS
GENERAL NOTES, LEGEND, AND QUANTITIES - SITE 3

DEPARTMENT OF PUBLIC WORKS
CIVIL ENGINEERING
701 W. MARKHAM
LITTLE ROCK, ARKANSAS 72201



DRAWN BY AET
DESIGNED AET
CHECKED JDZ
DATE 09/20/2024
SCALE N/A
PROJECT NO. 02-XX-XX-XXX
SHEET NO. 15

DATE REVISED	DATE REVISED	WARD	CITY	JOB NO.	SHEET NO.	TOTAL SHEETS
		2	LITTLE ROCK	02-XX-XX-XXX	16	21
TYPICAL SECTIONS OF IMPROVEMENT - SITE 3						

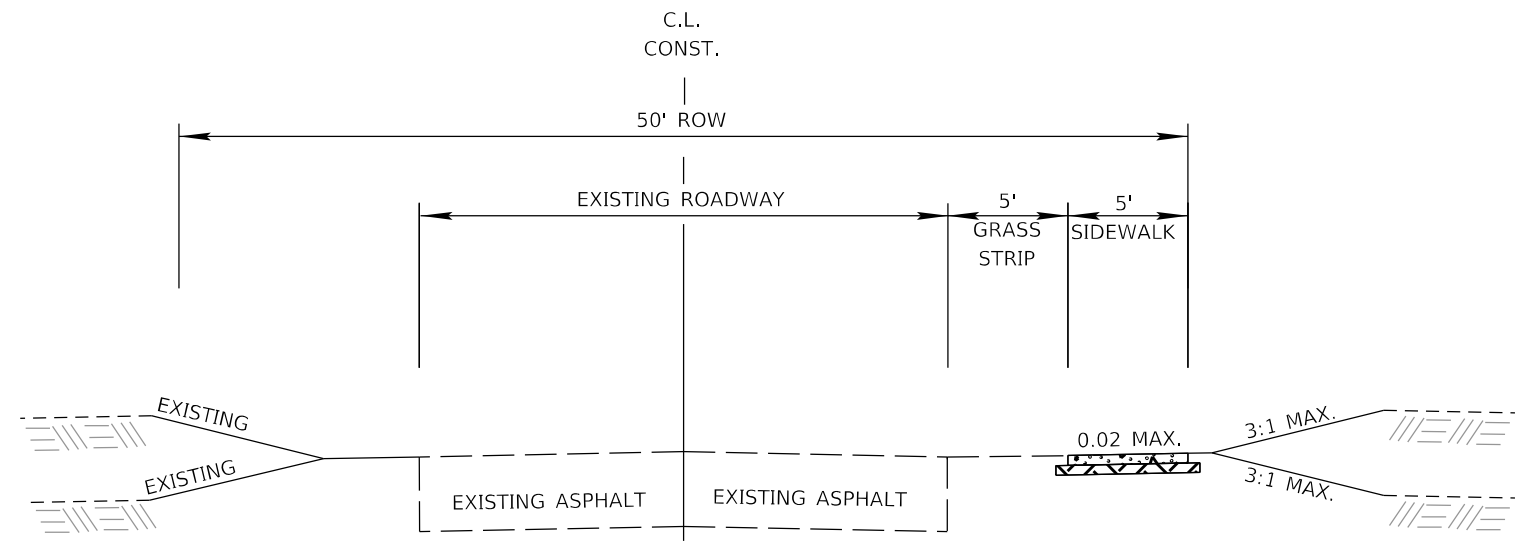

HALIFAX DRIVE TANGENT SECTION
 STA. 300+00.00 TO STA. 313+34.41

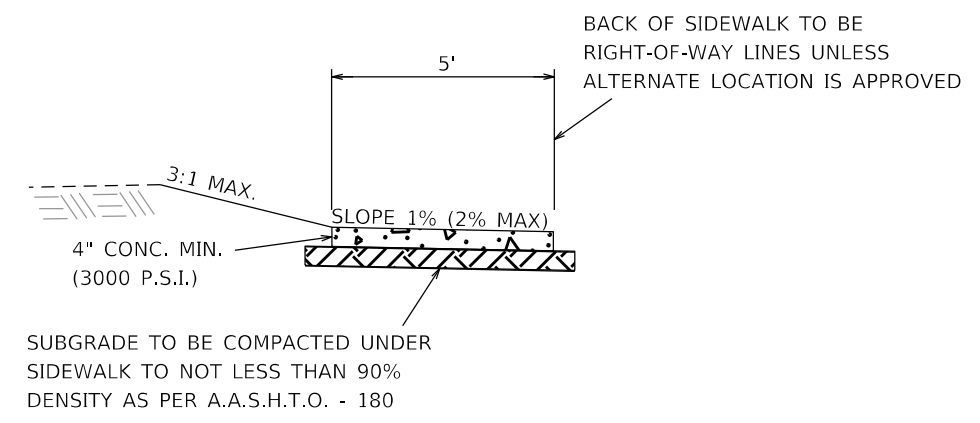

PROPOSED SIDEWALK (PER CLR PW-41)

**HALIFAX DRIVE
 TYPICAL SECTIONS OF IMPROVEMENT**

HALIFAXDR_TYPICAL_SECTIONS.DGN CREATED: 6/20/2024 8:27:24 AM SAVED: 8/7/2024

DATE REVISED	DATE REVISED	WARD	CITY	JOB NO.	SHEET NO.	TOTAL SHEETS
		2	LITTLE ROCK	02-XX-XX-XXX	17	21
PLAN SHEET - SITE 3						



5520 HALIFAX DR
JUDE, EVA

5510 HALIFAX DR
AQUILERA, RAMON

300+00

301+00

302+00

EX. ROW

HALIFAX DR

+79

+76

+36

+74

16'

EX. ROW

16'

19'

16'

TIE TO EXISTING
SIDEWALK

SHRUBS TO
BE REMOVED

ADJUST MANHOLE
TO GRADE

5' GREEN SPACE

REPLACE EX.
DRIVEWAY PER
CLR PW-30 (TYP.)

SHRUBS TO
BE REMOVED

CONTRACTOR TO TRIM TREE
TO PROVIDE 7' MIN. CLEARANCE
ABOVE SIDEWALK

PROPOSED 5' SIDEWALK

ADJUST MANHOLE
TO GRADE

ADJUST TELEPHONE
UTILITY TO GRADE

BEGIN SIDEWALK
STA. 300+26.03

5521 HALIFAX DR
JAMES & ERSENIA
WYMES

5517 HALIFAX DR
SMOOT, ADRIAN

5511 HALIFAX DR
RMA AR REAL ESTATE

5507 HALIFAX DR
LEROY & PHYLLIS
MAYFIELD

HALIFAX DR - MATCHLINE CL
STA. 303+00.00

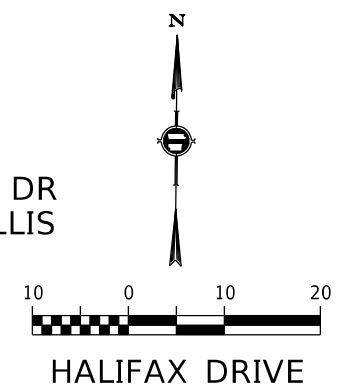

0X - HALIFAXDR_PLAN_SHEETS_20_SCALE.DGN CREATED: 7/24/2024 7:24:24 AM SAVED: 10/16/2024

DATE REVISED	DATE REVISED	WARD	CITY	JOB NO.	SHEET NO.	TOTAL SHEETS
		2	LITTLE ROCK	02-XX-XX-XXX	18	21
PLAN SHEET - SITE 3						

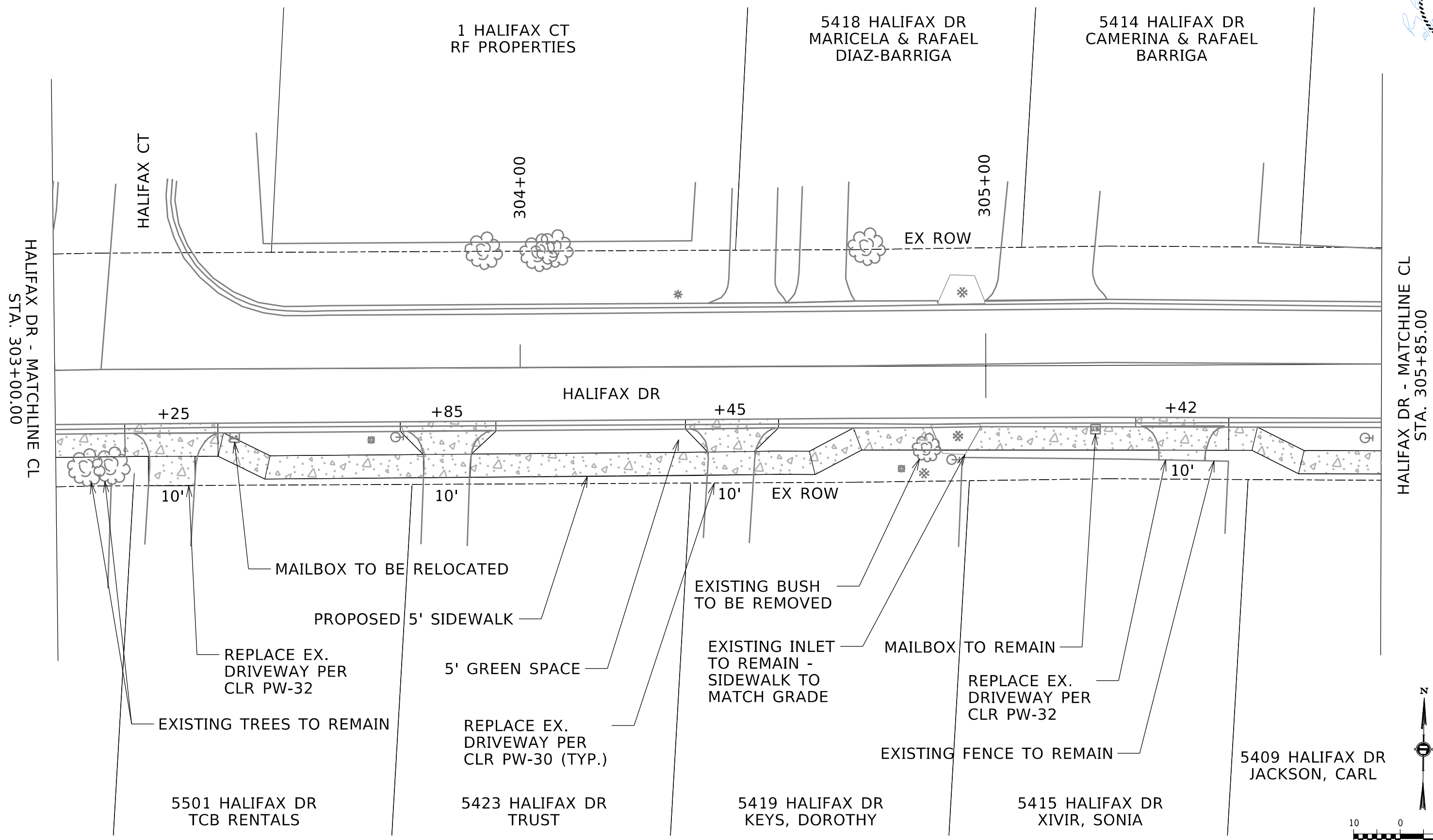

HALIFAX DR - MATCHLINE CL
STA. 303+00.00

HALIFAX DR - MATCHLINE CL
STA. 305+85.00

OX - HALIFAXDR_PLAN SHEETS_20 SCALE.DGN CREATED: 7/24/2024 7:24:24 AM SAVED: 10/16/2024

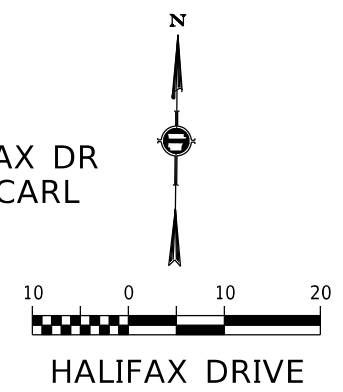

DATE REVISED	DATE REVISED	WARD	CITY	JOB NO.	SHEET NO.	TOTAL SHEETS
		2	LITTLE ROCK	02-XX-XX-XXX	19	21
PLAN SHEET - SITE 3						

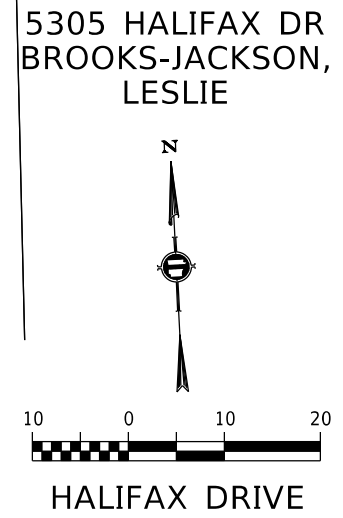
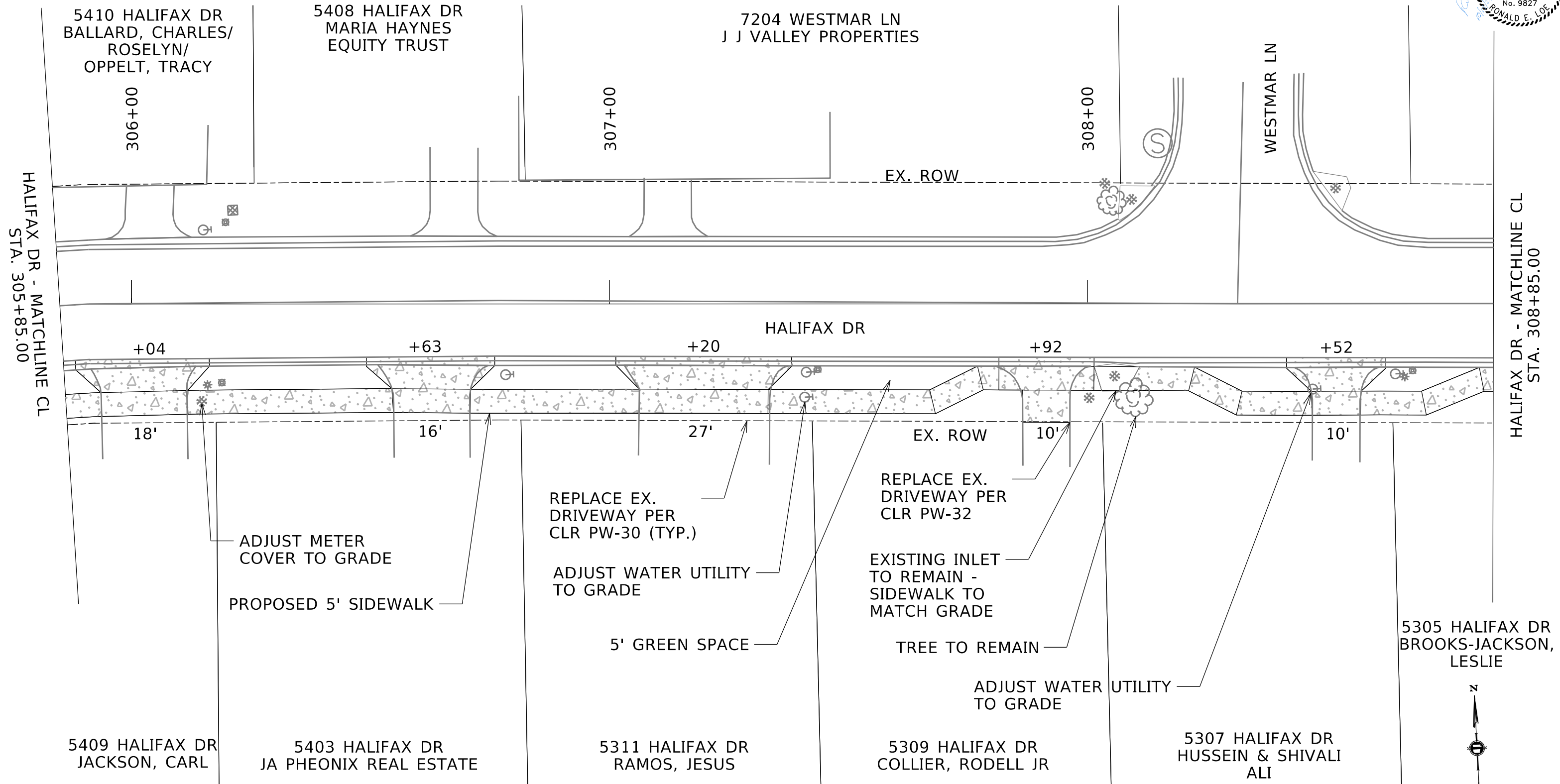

OX - HALIFAXDR_PLAN_SHEETS_20_SCALE.DGN CREATED: 7/24/2024 10:16/2024 SAVED: 10/16/2024

DATE REVISED	DATE REVISED	WARD	CITY	JOB NO.	SHEET NO.	TOTAL SHEETS
		2	LITTLE ROCK	02-XX-XX-XXX	20	21
PLAN SHEET - SITE 3						



7205 WESTMAR LN
CROCKETT, JONATHAN

5300 HALIFAX DR
SMITH, MELINDA

5300 HALIFAX DR
SMITH, MELINDA

5204 HALIFAX DR
EFRAIN DE JESUS MENDEZ/
NAIDELYN BONILLA

HALIFAX DR - MATCHLINE CL
STA. 308+85.00

HALIFAX DR - MATCHLINE CL
STA. 311+85.00

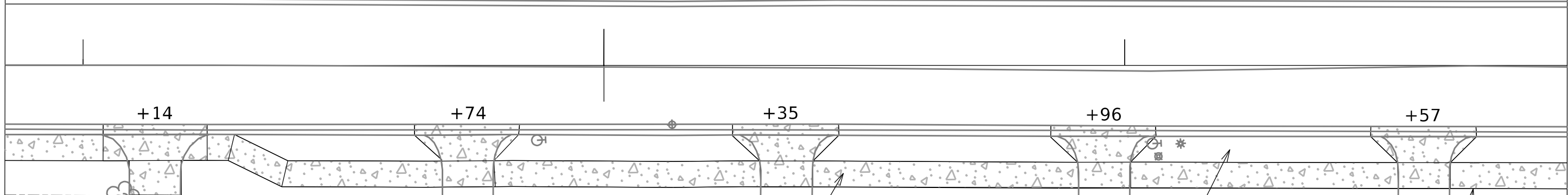
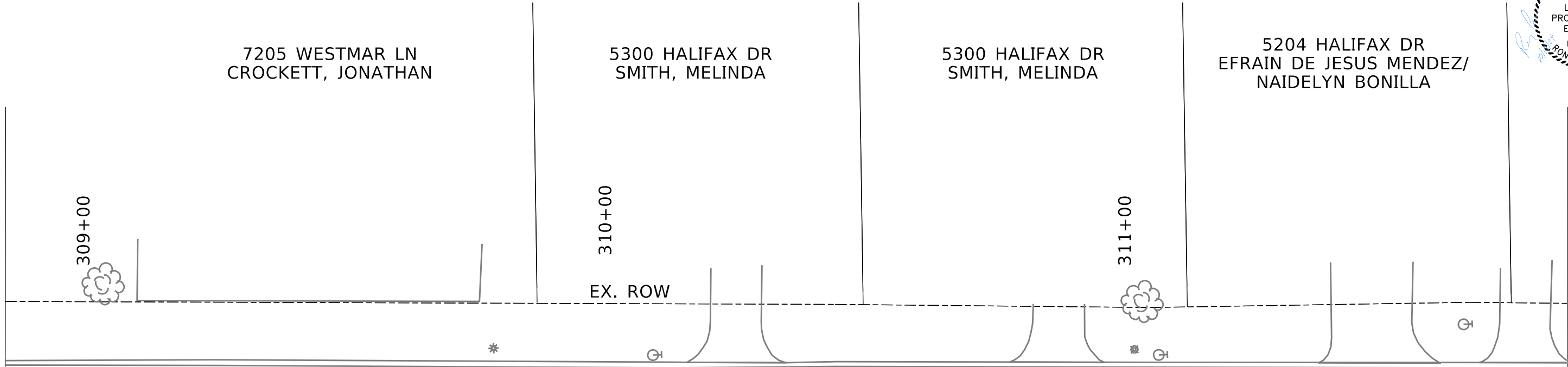

REPLACE EX. DRIVEWAY PER CLR PW-32

TREE TO BE PROTECTED PER CLR ROOT PROTECTION DETAIL

REPLACE EX. DRIVEWAY PER CLR PW-30 (TYP.)

CROSS TIES TO BE REMOVED

5' GREEN SPACE

PROPOSED 5' SIDEWALK

5305 HALIFAX DR
BROOKS-JACKSON, LESLIE

5303 HALIFAX DR
MCGEE, ERIC

5301 HALIFAX DR
GARZA ERIKA
ROXANA DE LEON

5207 HALIFAX DR
WALKER, BRENDA

5205 HALIFAX DR
VBKH

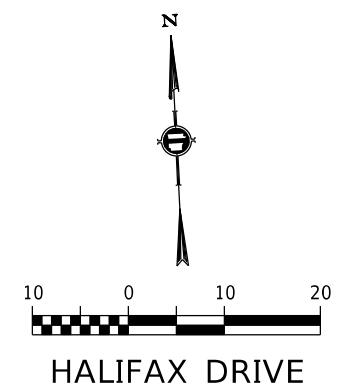

OX - HALIFAXDR_PLAN SHEETS_20 SCALE.DGN CREATED: 7/24/2024 SAVED: 10/16/2024

DATE REVISED	DATE REVISED	WARD	CITY	JOB NO.	SHEET NO.	TOTAL SHEETS
		2	LITTLE ROCK	02-XX-XX-XXX	21	21
PLAN SHEET - SITE 3						

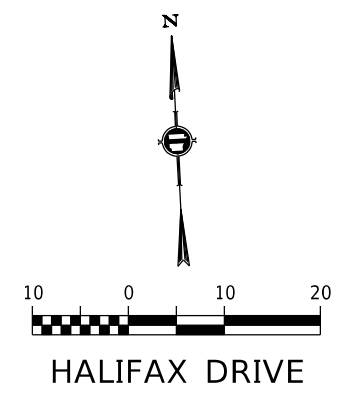
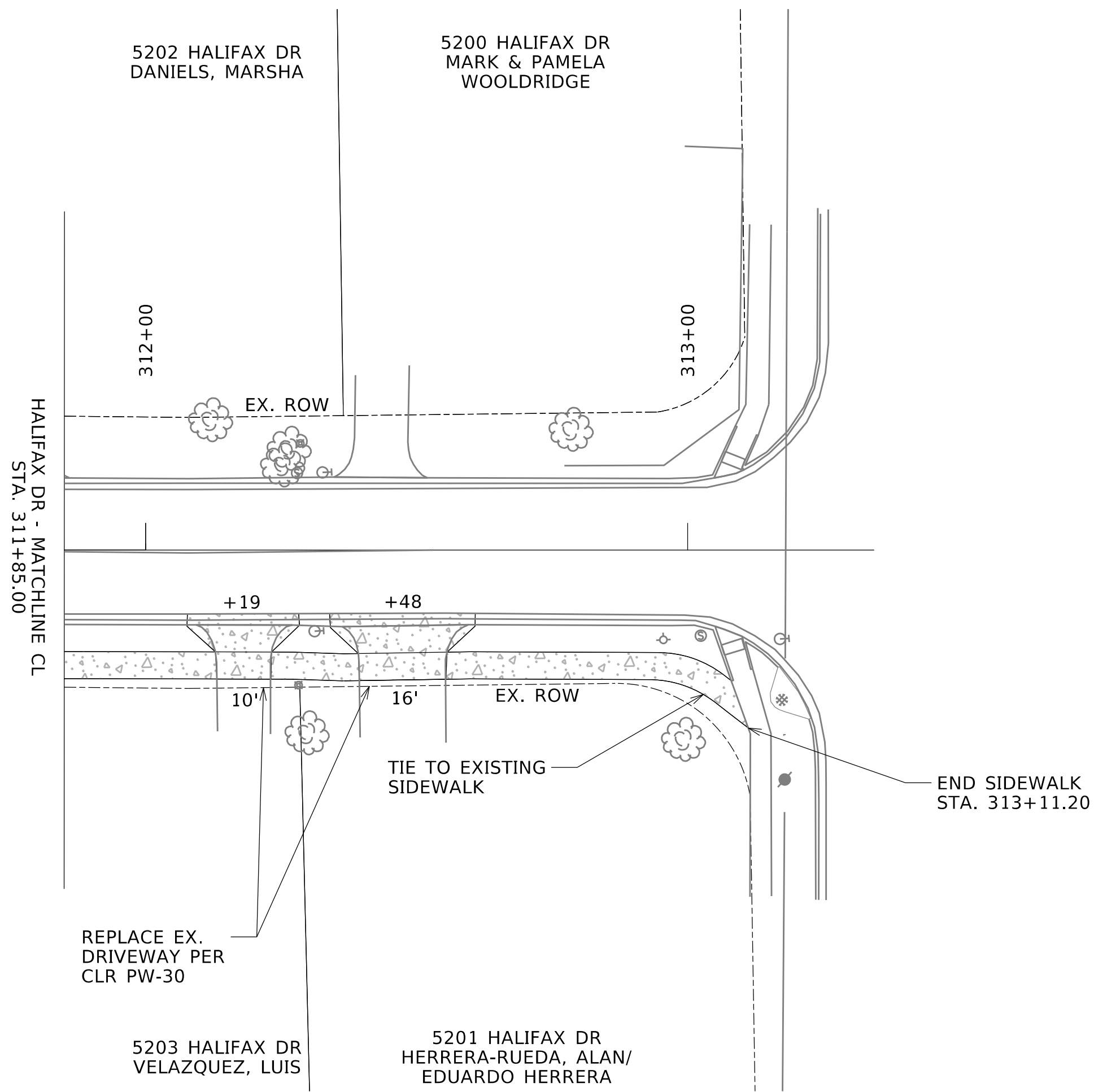

OX - HALIFAXDR_PLAN SHEETS_20 SCALE.DGN CREATED: 7/24/2024 SAVED: 10/16/2024