

- CONSTRUCTION - ENTRANCE/EXIT
- CHECK DAM
- DIVERSION BERM
- DOWNDRAIN STRUCTURE - TEMPORARY
- ROCK DAM
- SEDIMENT BARRIER - SILT FENCE
- SEDIMENT BARRIER - GRAVEL RING
- SEDIMENT BARRIER - BLOCK & GRAVEL
- SEDIMENT BARRIER - BLOCK
- TEMPORARY SEDIMENT BASIN
- SILT FENCE - TYPE A
- SILT FENCE - TYPE B
- SILT FENCE - TYPE C
- STORM DRAIN OUTLET PROTECTION
- SURFACE ROUGHENING
- DISTURBED AREA STABILIZATION - TEMPORARY STABILIZATION
- DISTURBED AREA STABILIZATION - TEMPORARY GRASSING
- DISTURBED AREA STABILIZATION - PERMANENT GRASSING
- MATTING/BANKETS

- STAGING LEGEND**
- (CO)
 - (CD)
 - (DI)
 - (DN)
 - (RD)
 - (SD1)
 - (SD2)
 - (SD3)
 - (SD4)
 - (SBI)
 - (SFA)
 - (SFB)
 - (SFC)
 - (ST)
 - (SU)
 - [TS1]
 - [TS2]
 - [TS3]
 - [Mb]
- (1A) STAGE 1A (TEMPORARY WIDENING)
 - (1B) STAGE 1B (NEW DRAINAGE AND BASE COURSE ON RT. SIDE IN PLACE)
 - (2) STAGE 2 (NEW DRAINAGE AND BASE COURSE ON LT. SIDE IN PLACE)
 - (3) STAGE 3 (PAVED, GRASS NOT YET ESTABLISHED)

REVISIONS	DATE

CITY OF LITTLE ROCK, ARKANSAS
 061803 BOWMAN RD. IMPVTS. PH. 2
 EROSION CONTROL PLAN (1)

DEPARTMENT OF PUBLIC WORKS
 CIVIL ENGINEERING
 701 W. MARKHAM
 LITTLE ROCK, ARKANSAS 72201

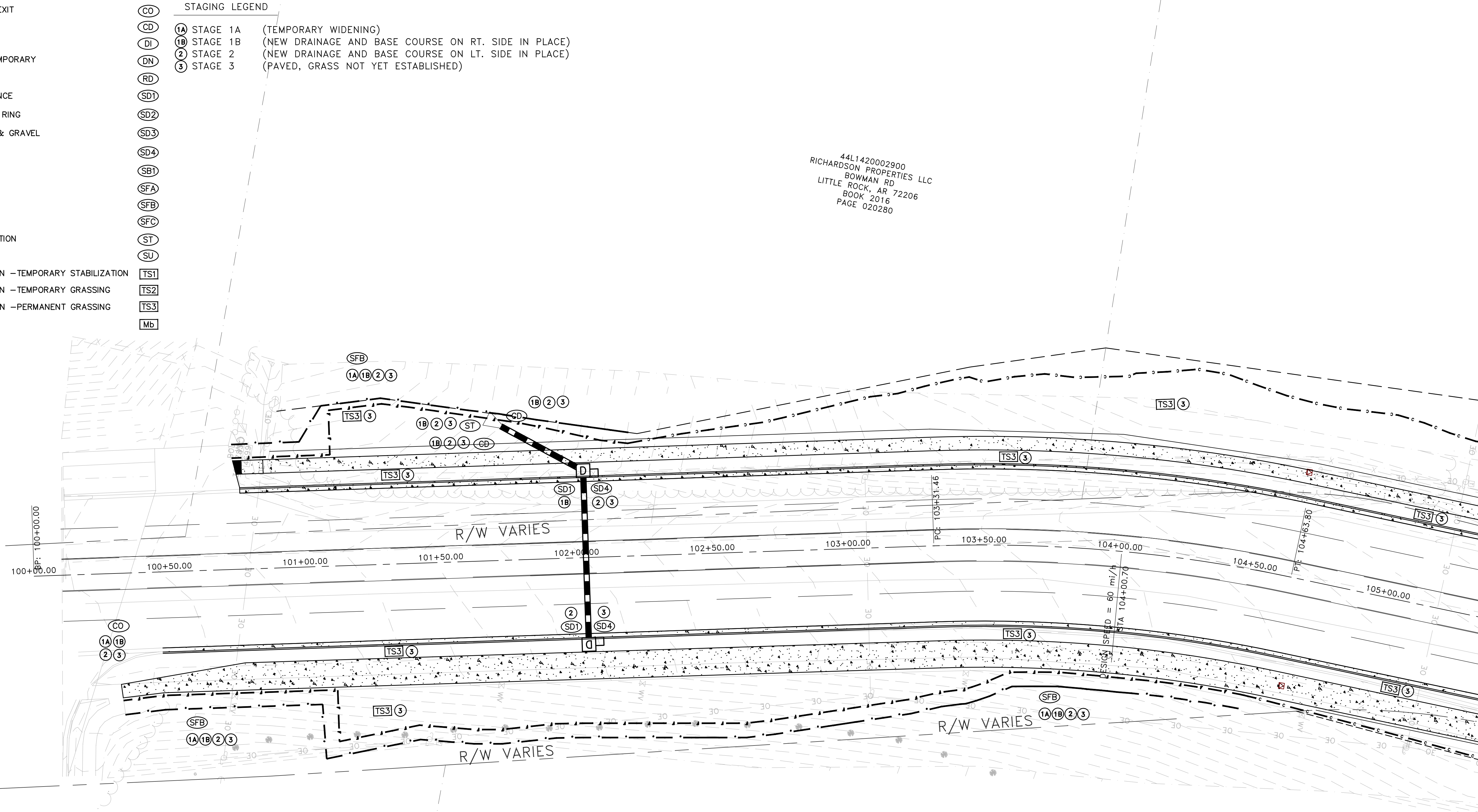
44L1420002900
 RICHARDSON PROPERTIES LLC
 BOWMAN RD
 LITTLE ROCK, AR 72206
 BOOK 2016
 PAGE 020280

44L1420002350
 BOWMAN POINTE LLC
 3321 BOWMAN RD
 LITTLE ROCK, AR 72211
 BOOK 2018
 PAGE 079848

PRELIMINARY

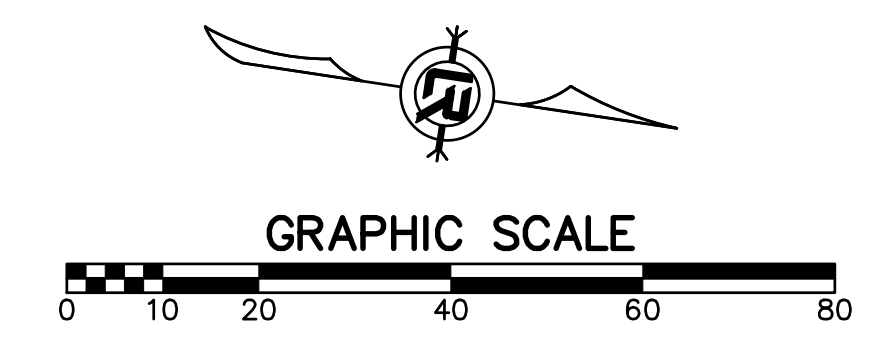

DRAWN BY
TBK

DESIGNED
RBD

CHECKED
RBD

DATE
SEPTEMBER, 2024

SCALE
1"=20'

PROJECT NO.
CLR #061803

SHEET NO.
C10.1

- CONSTRUCTION - ENTRANCE/EXIT
- CHECK DAM
- DIVERSION BERM
- DOWNDRAIN STRUCTURE - TEMPORARY
- ROCK DAM
- SEDIMENT BARRIER - SILT FENCE
- SEDIMENT BARRIER - GRAVEL RING
- SEDIMENT BARRIER - BLOCK & GRAVEL
- SEDIMENT BARRIER - BLOCK
- TEMPORARY SEDIMENT BASIN
- SILT FENCE - TYPE A
- SILT FENCE - TYPE B
- SILT FENCE - TYPE C
- STORM DRAIN OUTLET PROTECTION
- SURFACE ROUGHENING
- DISTURBED AREA STABILIZATION -TEMPORARY STABILIZATION
- DISTURBED AREA STABILIZATION -TEMPORARY GRASSING
- DISTURBED AREA STABILIZATION -PERMANENT GRASSING
- MATTING/BLANKETS

- STAGING LEGEND**
- (CO)
 - (CD)
 - (DI) 1A STAGE 1A (TEMPORARY WIDENING)
 - (DN) 1B STAGE 1B (NEW DRAINAGE AND BASE COURSE ON RT. SIDE IN PLACE)
 - (2) STAGE 2 (NEW DRAINAGE AND BASE COURSE ON LT. SIDE IN PLACE)
 - (3) STAGE 3 (PAVED, GRASS NOT YET ESTABLISHED)
 - (RD)
 - (SD1)
 - (SD2)
 - (SD3)
 - (SD4)
 - (SB1)
 - (SFA)
 - (SFB)
 - (SFC)
 - (ST)
 - (SU)
 - (TS1)
 - (TS2)
 - (TS3)
 - (Mb)

44L1420003000
 RICHARDSON PROPERTIES LLC
 3000 BOWMAN RD
 LITTLE ROCK, AR 72206
 BOOK 2016
 PAGE 020281

44L1420002350
 BOWMAN POINTE LLC
 3321 BOWMAN RD
 LITTLE ROCK, AR 72211
 BOOK 2018
 PAGE 079848

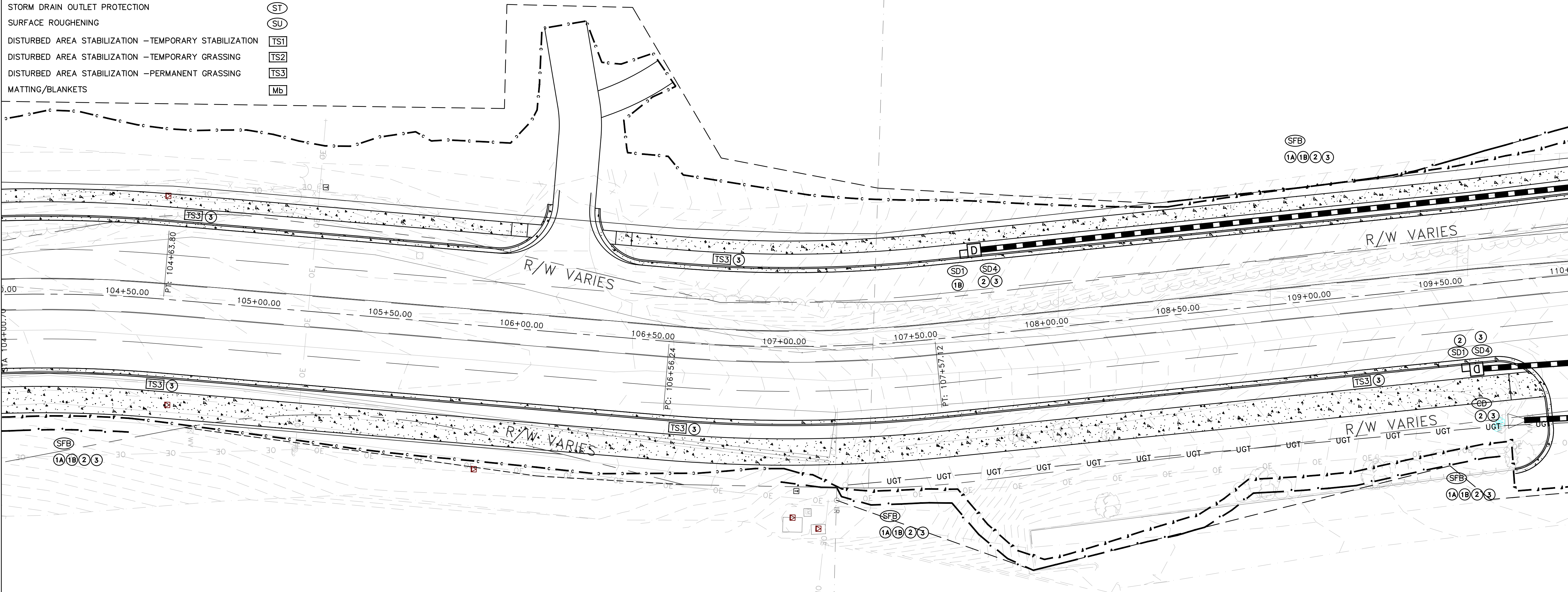

PRELIMINARY

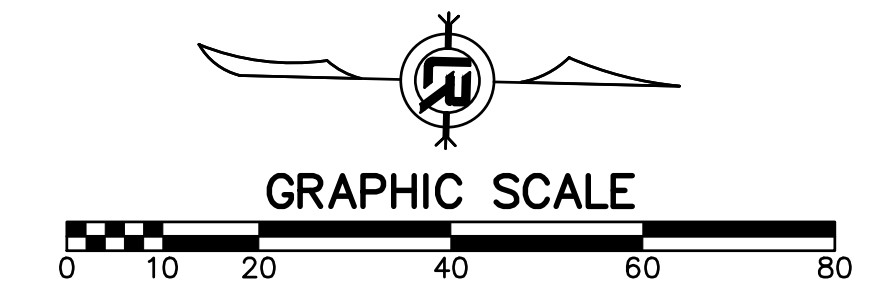

REVISIONS	DATE

CITY OF LITTLE ROCK, ARKANSAS
 061803 BOWMAN RD. IMPVTS. PH. 2
 EROSION CONTROL PLAN (2)

DEPARTMENT OF PUBLIC WORKS
 CIVIL ENGINEERING
 701 W. MARKHAM
 LITTLE ROCK, ARKANSAS 72201

DRAWN BY	TBK
DESIGNED	RBD
CHECKED	RBD
DATE	SEPTEMBER, 2024
SCALE	1"=20'
PROJECT NO.	CLR #061803
SHEET NO.	C10.2

- CONSTRUCTION - ENTRANCE/EXIT
- CHECK DAM
- DIVERSION BERM
- DOWNDRAIN STRUCTURE - TEMPORARY
- ROCK DAM
- SEDIMENT BARRIER - SILT FENCE
- SEDIMENT BARRIER - GRAVEL RING
- SEDIMENT BARRIER - BLOCK & GRAVEL
- SEDIMENT BARRIER - BLOCK
- TEMPORARY SEDIMENT BASIN
- SILT FENCE - TYPE A
- SILT FENCE - TYPE B
- SILT FENCE - TYPE C
- STORM DRAIN OUTLET PROTECTION
- SURFACE ROUGHENING
- DISTURBED AREA STABILIZATION - TEMPORARY STABILIZATION
- DISTURBED AREA STABILIZATION - TEMPORARY GRASSING
- DISTURBED AREA STABILIZATION - PERMANENT GRASSING
- MATTING/BLANKETS

- | | |
|-------|----------------|
| (CO) | STAGING LEGEND |
| (CD) | |
| (DI) | |
| (DN) | |
| (RD) | |
| (SD1) | |
| (SD2) | |
| (SD3) | |
| (SD4) | |
| (SBT) | |
| (SFA) | |
| (SFB) | |
| (SFC) | |
| (ST) | |
| (SU) | |
| [TS1] | |
| [TS2] | |
| [TS3] | |
| [Mb] | |

- 1A STAGE 1A (TEMPORARY WIDENING)
- 1B STAGE 1B (NEW DRAINAGE AND BASE COURSE ON RT. SIDE IN PLACE)
- 2 STAGE 2 (NEW DRAINAGE AND BASE COURSE ON LT. SIDE IN PLACE)
- 3 STAGE 3 (PAVED, GRASS NOT YET ESTABLISHED)

44L1420002900
 RICHARDSON PROPERTIES LLC
 BOWMAN RD
 LITTLE ROCK, AR 72206
 BOOK 2016
 PAGE 020280

44L1420800100
 BOWMAN POINTE PROPERTY INVESTMENTS LLC
 3115 S BOWMAN RD
 LITTLE ROCK, AR 72211
 BOOK 2019
 PAGE 001569

PRELIMINARY

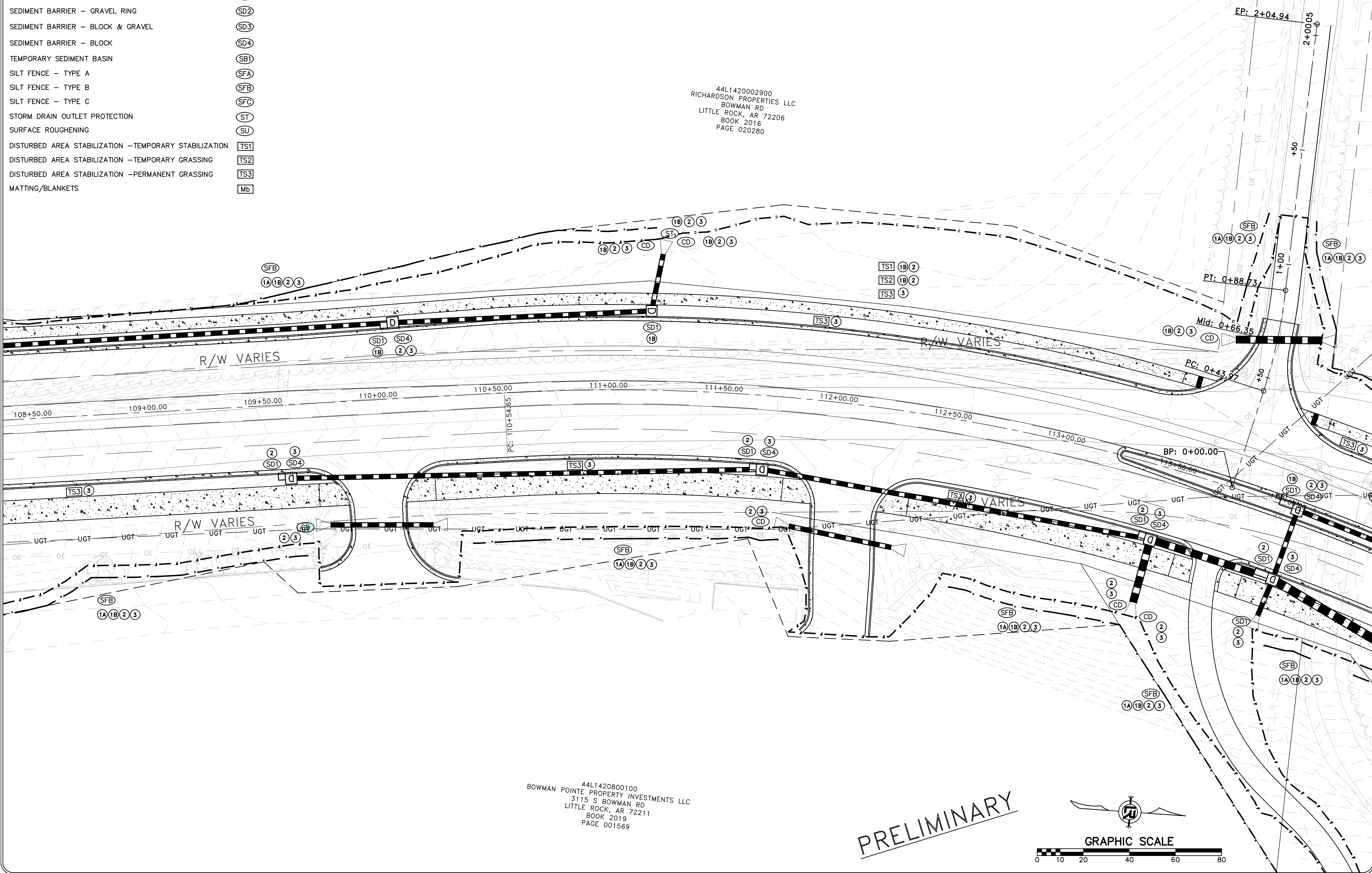
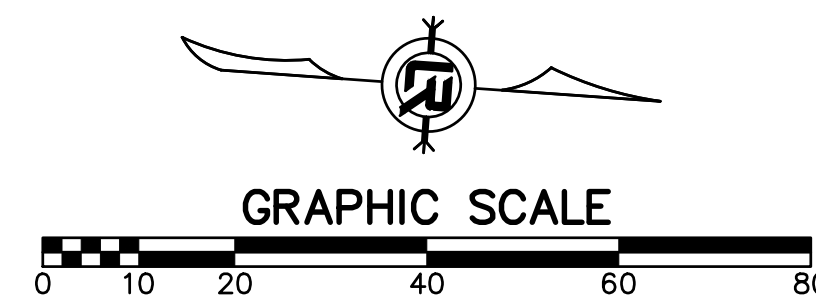

REVISIONS	DATE

CITY OF LITTLE ROCK, ARKANSAS
 061803 BOWMAN RD. IMPVTS. PH. 2
 EROSION CONTROL PLAN (3)

DEPARTMENT OF PUBLIC WORKS
 CIVIL ENGINEERING
 701 W. MARKHAM
 LITTLE ROCK, ARKANSAS 72201

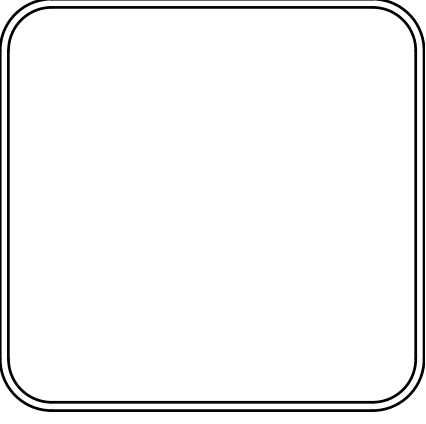

DRAWN BY	TBK
DESIGNED	RBD
CHECKED	RBD
DATE	SEPTEMBER, 2024
SCALE	1"=20'
PROJECT NO.	CLR #061803
SHEET NO.	C10.3

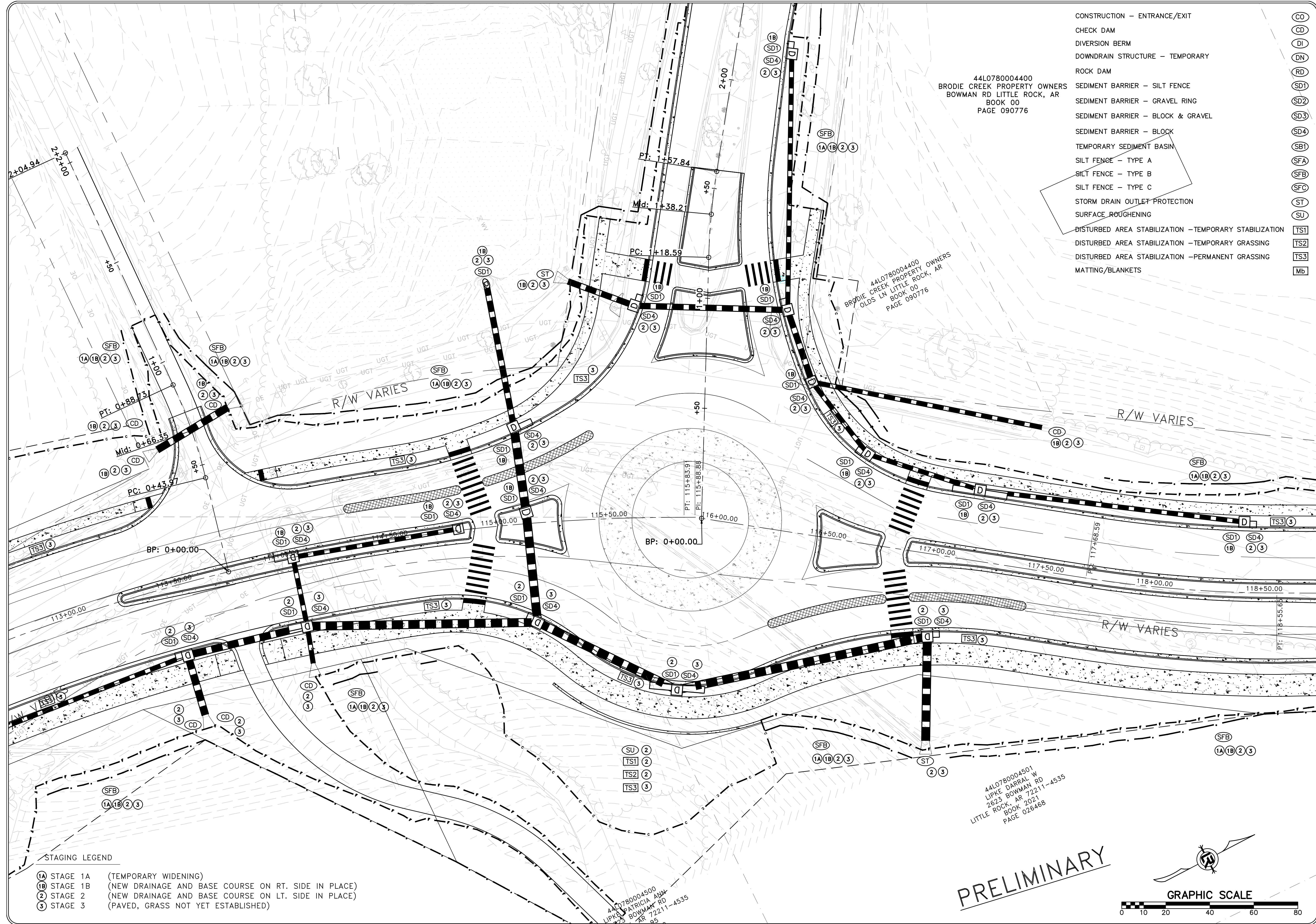

- CONSTRUCTION - ENTRANCE/EXIT (CO)
- CHECK DAM (CD)
- DIVERSION BERM (DI)
- DOWNDRAIN STRUCTURE - TEMPORARY (DN)
- ROCK DAM (RD)
- SEDIMENT BARRIER - SILT FENCE (SD1)
- SEDIMENT BARRIER - GRAVEL RING (SD2)
- SEDIMENT BARRIER - BLOCK & GRAVEL (SD3)
- SEDIMENT BARRIER - BLOCK (SD4)
- TEMPORARY SEDIMENT BASIN (SBI)
- SILT FENCE - TYPE A (SFA)
- SILT FENCE - TYPE B (SFB)
- SILT FENCE - TYPE C (SFC)
- STORM DRAIN OUTLET PROTECTION (ST)
- SURFACE ROUGHENING (SU)
- DISTURBED AREA STABILIZATION - TEMPORARY STABILIZATION (TS1)
- DISTURBED AREA STABILIZATION - TEMPORARY GRASSING (TS2)
- DISTURBED AREA STABILIZATION - PERMANENT GRASSING (TS3)
- MATTING/BLANKETS (Mb)

4410780004400
 BRODIE CREEK PROPERTY OWNERS
 BOWMAN RD LITTLE ROCK, AR
 BOOK 00
 PAGE 090776

4410780004400
 BRODIE CREEK PROPERTY OWNERS
 OLDS LN LITTLE ROCK, AR
 BOOK 00
 PAGE 090776

4410780004501
 LIPE DARRAL W
 2623 BOWMAN RD
 LITTLE ROCK, AR 72211-4535
 BOOK 2021
 PAGE 026468

4410780004500
 LIPE PATRICIA ANN
 BOWMAN RD
 LITTLE ROCK, AR 72211-4535
 BOOK 95

- STAGING LEGEND
- (1A) STAGE 1A (TEMPORARY WIDENING)
 - (1B) STAGE 1B (NEW DRAINAGE AND BASE COURSE ON RT. SIDE IN PLACE)
 - (2) STAGE 2 (NEW DRAINAGE AND BASE COURSE ON LT. SIDE IN PLACE)
 - (3) STAGE 3 (PAVED, GRASS NOT YET ESTABLISHED)

PRELIMINARY

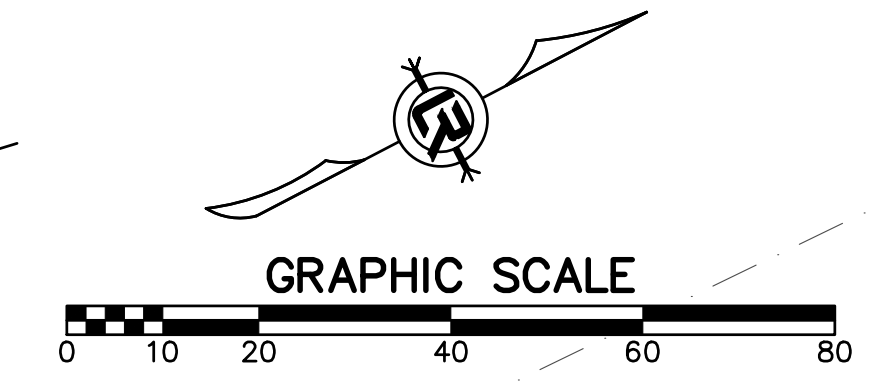

REVISIONS	DATE

CITY OF LITTLE ROCK, ARKANSAS
 061803 BOWMAN RD. IMPVTS. PH. 2
 EROSION CONTROL PLAN (4)

DEPARTMENT OF PUBLIC WORKS
 CIVIL ENGINEERING
 701 W. MARKHAM
 LITTLE ROCK, ARKANSAS 72201

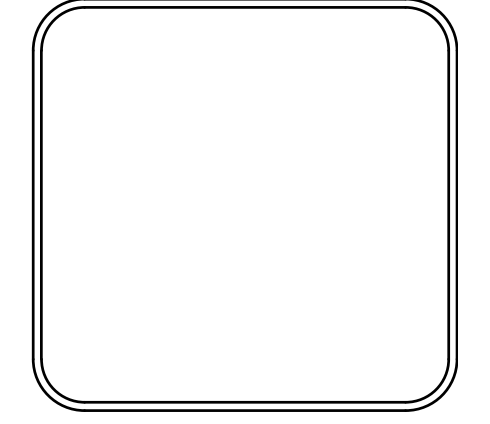

DRAWN BY TBK
DESIGNED RBD
CHECKED RBD
DATE SEPTEMBER, 2024
SCALE 1"=20'
PROJECT NO. CLR #061803
SHEET NO. C10.4

- CONSTRUCTION - ENTRANCE/EXIT
- CHECK DAM
- DIVERSION BERM
- DOWNDRAIN STRUCTURE - TEMPORARY
- ROCK DAM
- SEDIMENT BARRIER - SILT FENCE
- SEDIMENT BARRIER - GRAVEL RING
- SEDIMENT BARRIER - BLOCK & GRAVEL
- SEDIMENT BARRIER - BLOCK
- TEMPORARY SEDIMENT BASIN
- SILT FENCE - TYPE A
- SILT FENCE - TYPE B
- SILT FENCE - TYPE C
- STORM DRAIN OUTLET PROTECTION
- SURFACE ROUGHENING
- DISTURBED AREA STABILIZATION - TEMPORARY STABILIZATION
- DISTURBED AREA STABILIZATION - TEMPORARY GRASSING
- DISTURBED AREA STABILIZATION - PERMANENT GRASSING
- MATTING/BLANKETS

- STAGING LEGEND**
- (CO) STAGE 1A (TEMPORARY WIDENING)
 - (DI) STAGE 1B (NEW DRAINAGE AND BASE COURSE ON RT. SIDE IN PLACE)
 - (DN) STAGE 2 (NEW DRAINAGE AND BASE COURSE ON LT. SIDE IN PLACE)
 - (RD) STAGE 3 (PAVED, GRASS NOT YET ESTABLISHED)
 - (SD1)
 - (SD2)
 - (SD3)
 - (SD4)
 - (SBI)
 - (SFA)
 - (SFB)
 - (SFC)
 - (ST)
 - (SU)
 - (TS1)
 - (TS2)
 - (TS3)
 - (MB)

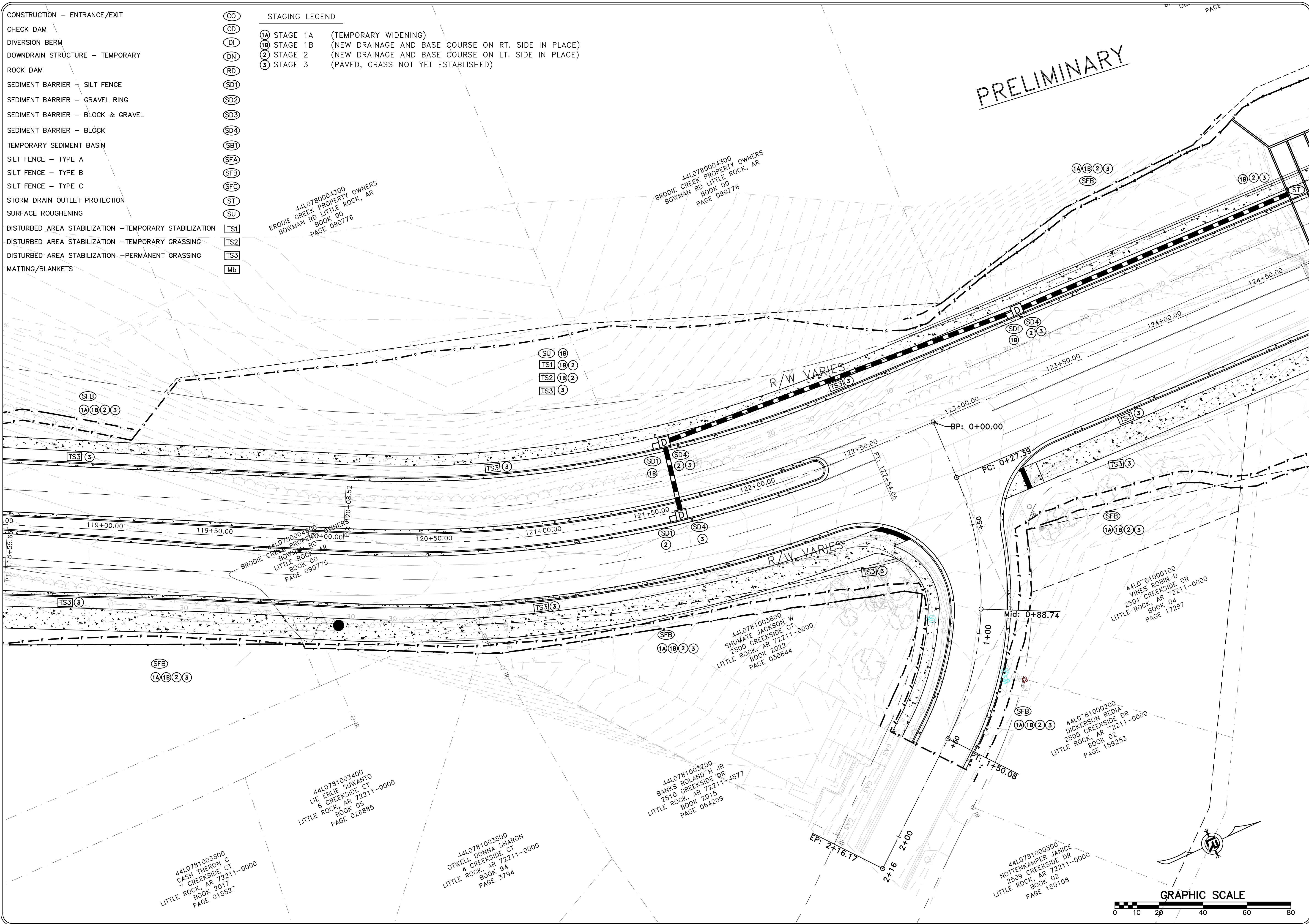

PRELIMINARY

REVISIONS	DATE

CITY OF LITTLE ROCK, ARKANSAS
061803 BOWMAN RD. IMPVTS. PH. 2
EROSION CONTROL PLAN (5)



DEPARTMENT OF PUBLIC WORKS
 CIVIL ENGINEERING
 701 W. MARKHAM
 LITTLE ROCK, ARKANSAS 72201

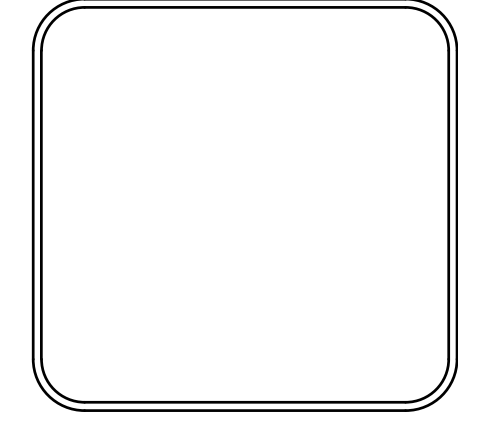

DRAWN BY	TBK
DESIGNED	RBD
CHECKED	RBD
DATE	SEPTEMBER, 2024
SCALE	1"=20'
PROJECT NO.	CLR #061803
SHEET NO.	C10.5

CONSTRUCTION - ENTRANCE/EXIT

CHECK DAM

DIVERSION BERM

DOWNDRAIN STRUCTURE - TEMPORARY

ROCK DAM

SEDIMENT BARRIER - SILT FENCE

SEDIMENT BARRIER - GRAVEL RING

SEDIMENT BARRIER - BLOCK & GRAVEL

SEDIMENT BARRIER - BLOCK

TEMPORARY SEDIMENT BASIN

SILT FENCE - TYPE A

SILT FENCE - TYPE B

SILT FENCE - TYPE C

STORM DRAIN OUTLET PROTECTION

SURFACE ROUGHENING

DISTURBED AREA STABILIZATION -TEMPORARY STABILIZATION

DISTURBED AREA STABILIZATION -TEMPORARY GRASSING

DISTURBED AREA STABILIZATION -PERMANENT GRASSING

MATTING/BLANKETS

(CO)

(CD)

(DI)

(DN)

(RD)

(SD1)

(SD2)

(SD3)

(SD4)

(SB1)

(SFA)

(SFB)

(SFC)

(ST)

(SU)

(TS1)

(TS2)

(TS3)

(Mb)

STAGING LEGEND

- (1A) STAGE 1A (TEMPORARY WIDENING)
- (1B) STAGE 1B (NEW DRAINAGE AND BASE COURSE ON RT. SIDE IN PLACE)
- (2) STAGE 2 (NEW DRAINAGE AND BASE COURSE ON LT. SIDE IN PLACE)
- (3) STAGE 3 (PAVED, GRASS NOT YET ESTABLISHED)

44L0780003700
 BRODIE CREEK PROPERTY OWNERS
 OLDS LN LITTLE ROCK, AR
 BOOK 00
 PAGE 090776

44L0780004200
 C O D LLC
 BOWMAN RD
 LITTLE ROCK, AR 72211-0000
 BOOK 02
 PAGE 186101

44L0780002700
 CHILDS JOHN C III & ANNE V
 2400 BOWMAN RD
 LITTLE ROCK, AR 72211-0000
 BOOK 02
 PAGE 196535

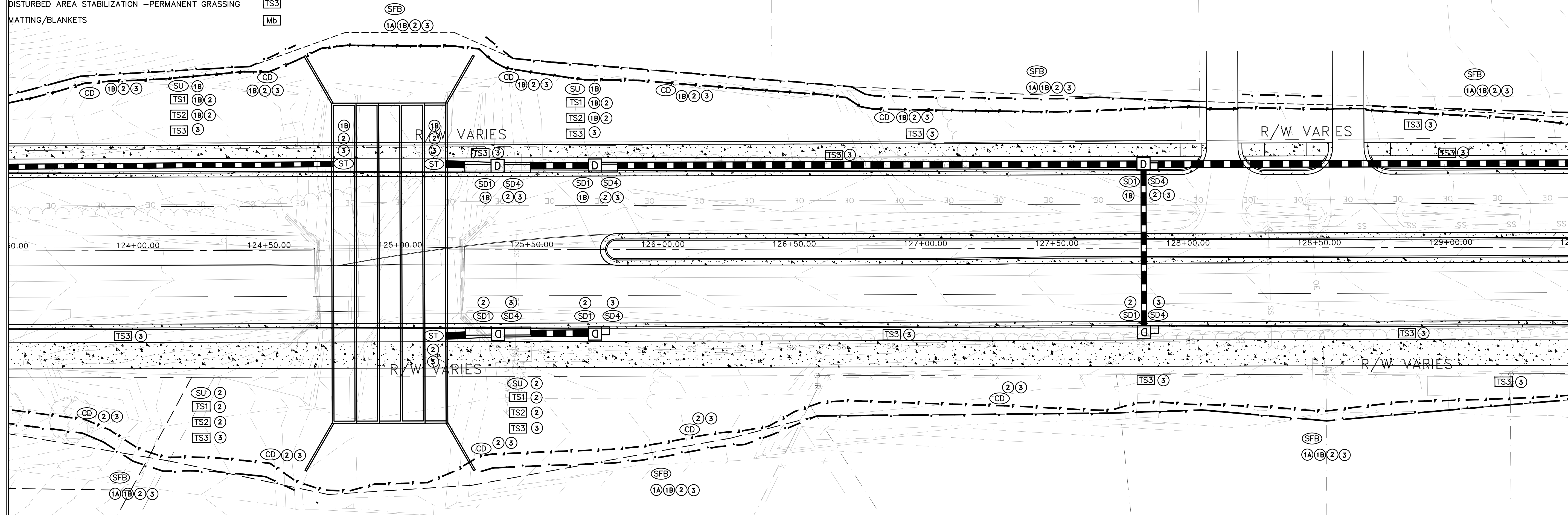

00100
 BIN D
 KSIDE DR
 72211-0000
 04
 7297

44L0780004704
 CITY OF LITTLE ROCK
 BOWMAN RD LITTLE ROCK, AR
 BOOK 88
 PAGE 35191

44L07800609905
 CHENG SUNNEY
 14513 RIDGEWOOD DR
 LITTLE ROCK, AR 72211-0000
 BOOK 01
 PAGE 090679

44L07800609907
 BYASSEE BRYAN B
 14519 RIDGEWOOD DR
 LITTLE ROCK, AR 72211-4554
 BOOK 2010
 PAGE 011918

44L07800609907
 BYASSEE BRYAN B
 14519 RIDGEWOOD DR
 LITTLE ROCK, AR 72211-4554
 BOOK 2010
 PAGE 011918

44L07800609908
 COOPER ROBERT LEE JR/
 JENNINGS
 14601 RIDGEWOOD DR
 LITTLE ROCK, AR 72211-4559
 BOOK 2008
 PAGE 056443

H 144
LITTLE

PRELIMINARY

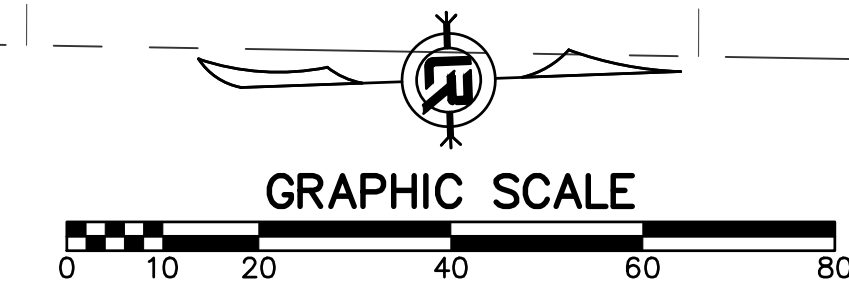

REVISIONS	DATE

CITY OF LITTLE ROCK, ARKANSAS
 061803 BOWMAN RD. IMPVTS. PH. 2

EROSION CONTROL PLAN (6)

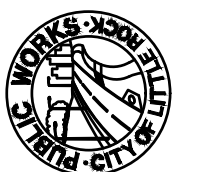

DEPARTMENT OF PUBLIC WORKS
 CIVIL ENGINEERING
 701 W. MARKHAM
 LITTLE ROCK, ARKANSAS 72201



DRAWN BY	TBK
DESIGNED	RBD
CHECKED	RBD
DATE	SEPTEMBER, 2024
SCALE	1"=20'
PROJECT NO.	CLR #061803
SHEET NO.	C10.6

- CONSTRUCTION - ENTRANCE/EXIT (CO)
- CHECK DAM (CD)
- DIVERSION BERM (DI)
- DOWNDRAIN STRUCTURE - TEMPORARY (DN)
- ROCK DAM (RD)
- SEDIMENT BARRIER - SILT FENCE (SD1)
- SEDIMENT BARRIER - GRAVEL RING (SD2)
- SEDIMENT BARRIER - BLOCK & GRAVEL (SD3)
- SEDIMENT BARRIER - BLOCK (SD4)
- TEMPORARY SEDIMENT BASIN (SBI)
- SILT FENCE - TYPE A (SFA)
- SILT FENCE - TYPE B (SFB)
- SILT FENCE - TYPE C (SFC)
- STORM DRAIN OUTLET PROTECTION (ST)
- SURFACE ROUGHENING (SU)
- DISTURBED AREA STABILIZATION - TEMPORARY STABILIZATION (TS1)
- DISTURBED AREA STABILIZATION - TEMPORARY GRASSING (TS2)
- DISTURBED AREA STABILIZATION - PERMANENT GRASSING (TS3)
- MATTING/BLANKETS (Mb)

44L0780002700
 CHILDS JOHN C III & ANNE V
 2400 BOWMAN RD
 LITTLE ROCK, AR 72211-0000
 BOOK 02
 PAGE 196535

STAGING LEGEND

- (1A) STAGE 1A (TEMPORARY WIDENING)
 - (1B) STAGE 1B (NEW DRAINAGE AND BASE COURSE ON RT. SIDE IN PLACE)
 - (2) STAGE 2 (NEW DRAINAGE AND BASE COURSE ON LT. SIDE IN PLACE)
 - (3) STAGE 3 (PAVED, GRASS NOT YET ESTABLISHED)
- 44L0780002600
 THAI PHONG V
 2302 BOWMAN RD
 LITTLE ROCK, AR
 72211-0000
 BOOK 04
 PAGE 087396
- 44L0780002500
 TINNER ERIC F
 2300 BOWMAN RD
 LITTLE ROCK, AR
 72211-4138
 BOOK 04
 PAGE 087396
- 44L0780002300
 HOWELL ROBERT LEWIS/OMAN
 CYNTHIA H/LEVINE CLAIRE H
 2224 BOWMAN RD
 LITTLE ROCK, AR 72211-0000
 BOOK 99
 PAGE 022675

44L0780002100
 OMAN CYNTHIA HOWELL/LEVINE CLAIRE
 HOWELL/HOWELL ROBERT LEWIS
 2214 BOWMAN RD
 LITTLE ROCK, AR 72211
 BOOK 93
 PAGE 64241

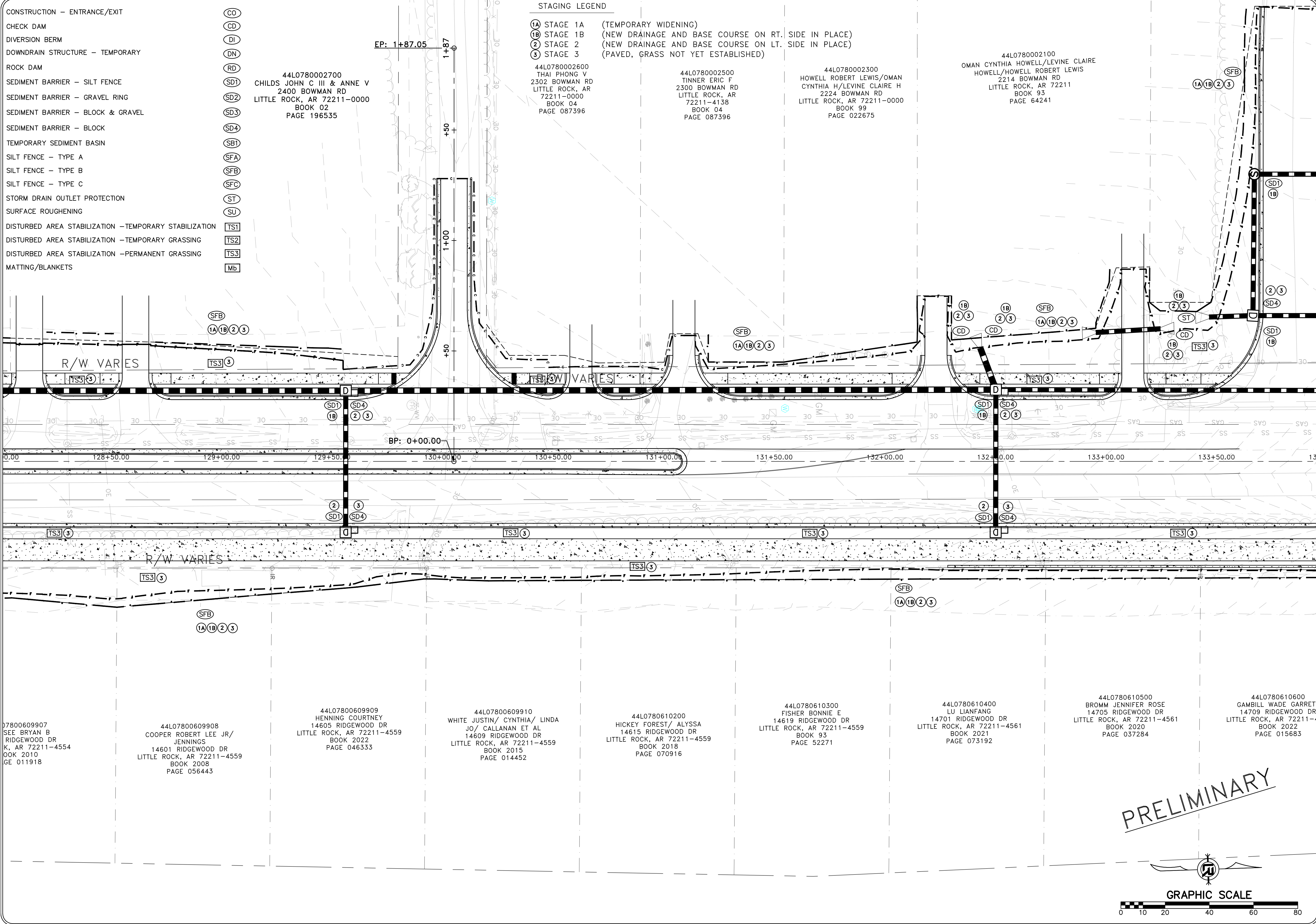

44L07800609907
 SFE BRYAN B
 RIDGEWOOD DR
 K, AR 72211-4554
 BOOK 2010
 GE 011918

44L07800609908
 COOPER ROBERT LEE JR/
 JENNINGS
 14601 RIDGEWOOD DR
 LITTLE ROCK, AR 72211-4559
 BOOK 2008
 PAGE 056443

44L07800609909
 HENNING COURTNEY
 14605 RIDGEWOOD DR
 LITTLE ROCK, AR 72211-4559
 BOOK 2022
 PAGE 046333

44L07800609910
 WHITE JUSTIN/ CYNTHIA/ LINDA
 JO/ CALLANAN ET AL
 14609 RIDGEWOOD DR
 LITTLE ROCK, AR 72211-4559
 BOOK 2015
 PAGE 014452

44L0780610200
 HICKEY FOREST/ ALYSSA
 JO/ CALLANAN ET AL
 14615 RIDGEWOOD DR
 LITTLE ROCK, AR 72211-4559
 BOOK 2018
 PAGE 070916

44L0780610300
 FISHER BONNIE E
 14619 RIDGEWOOD DR
 LITTLE ROCK, AR 72211-4559
 BOOK 93
 PAGE 52271

44L0780610400
 LU LIANFANG
 14701 RIDGEWOOD DR
 LITTLE ROCK, AR 72211-4561
 BOOK 2021
 PAGE 073192

44L0780610500
 BROMM JENNIFER ROSE
 14705 RIDGEWOOD DR
 LITTLE ROCK, AR 72211-4561
 BOOK 2020
 PAGE 037284

44L0780610600
 GAMBILL WADE GARRET
 14709 RIDGEWOOD DR
 LITTLE ROCK, AR 72211-4561
 BOOK 2022
 PAGE 015683

REVISIONS	DATE

CITY OF LITTLE ROCK, ARKANSAS
 061803 BOWMAN RD. IMPVTS. PH. 2
 EROSION CONTROL PLAN (7)

DEPARTMENT OF PUBLIC WORKS
 CIVIL ENGINEERING
 701 W. MARKHAM
 LITTLE ROCK, ARKANSAS 72201

PRELIMINARY

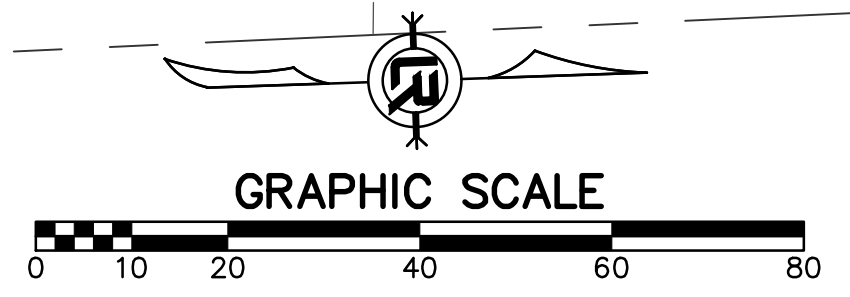

DRAWN BY
 TBK
 DESIGNED
 RBD
 CHECKED
 RBD
 DATE
 SEPTEMBER, 2024
 SCALE
 1"=20'
 PROJECT NO.
 CLR #061803
 SHEET NO.
 C10.7

STAGING LEGEND

- ①A STAGE 1A (TEMPORARY WIDENING)
- ①B STAGE 1B (NEW DRAINAGE AND BASE COURSE ON RT. SIDE IN PLACE)
- ② STAGE 2 (NEW DRAINAGE AND BASE COURSE ON LT. SIDE IN PLACE)
- ③ STAGE 3 (PAVED, GRASS NOT YET ESTABLISHED)

- CONSTRUCTION - ENTRANCE/EXIT
- CHECK DAM
- DIVERSION BERM
- DOWNDRAIN STRUCTURE - TEMPORARY
- ROCK DAM
- SEDIMENT BARRIER - SILT FENCE
- SEDIMENT BARRIER - GRAVEL RING
- SEDIMENT BARRIER - BLOCK & GRAVEL
- SEDIMENT BARRIER - BLOCK
- TEMPORARY SEDIMENT BASIN
- SILT FENCE - TYPE A
- SILT FENCE - TYPE B
- SILT FENCE - TYPE C
- STORM DRAIN OUTLET PROTECTION
- SURFACE ROUGHENING
- DISTURBED AREA STABILIZATION - TEMPORARY STABILIZATION
- DISTURBED AREA STABILIZATION - TEMPORARY GRASSING
- DISTURBED AREA STABILIZATION - PERMANENT GRASSING
- MATTING/BLANKETS

- CO
- CD
- DI
- DN
- RD
- SD1
- SD2
- SD3
- SD4
- SB1
- SFA
- SFB
- SFC
- ST
- SU
- TS1
- TS2
- TS3
- MB

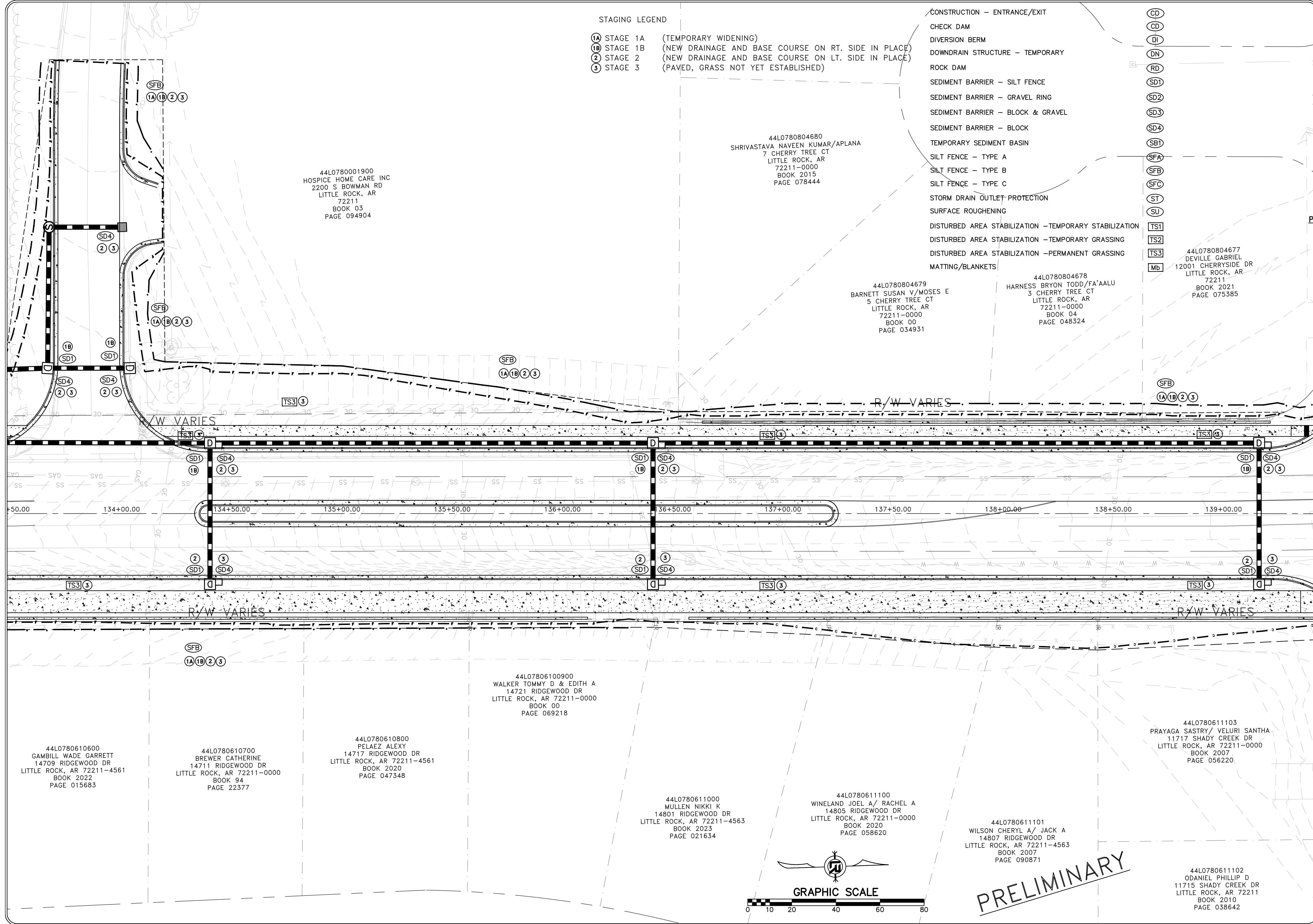

44L0780001900
HOSPICE HOME CARE INC
2200 S BOWMAN RD
LITTLE ROCK, AR
72211
BOOK 03
PAGE 094904

44L0780804680
SHRIVASTAVA NAVEEN KUMAR/APLANA
7 CHERRY TREE CT
LITTLE ROCK, AR
72211-0000
BOOK 2015
PAGE 078444

44L0780804679
BARNETT SUSAN V/MOSES E
5 CHERRY TREE CT
LITTLE ROCK, AR
72211-0000
BOOK 00
PAGE 034931

44L0780804678
HARNESS BRYON TODD/FA'ALU
3 CHERRY TREE CT
LITTLE ROCK, AR
72211-0000
BOOK 04
PAGE 048324

44L0780804677
DEVILLE GABRIEL
12001 CHERRYSIDE DR
LITTLE ROCK, AR
72211
BOOK 2021
PAGE 075385

44L07806100900
WALKER TOMMY D & EDITH A
14721 RIDGEWOOD DR
LITTLE ROCK, AR 72211-0000
BOOK 00
PAGE 069218

44L0780610600
GAMBILL WADE GARRETT
14709 RIDGEWOOD DR
LITTLE ROCK, AR 72211-4561
BOOK 2022
PAGE 015683

44L0780610700
BREWER CATHERINE
14711 RIDGEWOOD DR
LITTLE ROCK, AR 72211-0000
BOOK 94
PAGE 22377

44L0780610800
PELAEZ ALEXY
14717 RIDGEWOOD DR
LITTLE ROCK, AR 72211-4561
BOOK 2020
PAGE 047348

44L0780611000
MULLEN NIKKI K
14801 RIDGEWOOD DR
LITTLE ROCK, AR 72211-4563
BOOK 2023
PAGE 021634

44L0780611100
WINELAND JOEL A/ RACHEL A
14805 RIDGEWOOD DR
LITTLE ROCK, AR 72211-0000
BOOK 2020
PAGE 058620

44L0780611101
WILSON CHERYL A/ JACK A
14807 RIDGEWOOD DR
LITTLE ROCK, AR 72211-4563
BOOK 2007
PAGE 090871

44L0780611103
PRAYAGA SASTRY/ VELURI SANTHA
11717 SHADY CREEK DR
LITTLE ROCK, AR 72211-0000
BOOK 2007
PAGE 056220

44L0780611102
ODANIEL PHILLIP D
11715 SHADY CREEK DR
LITTLE ROCK, AR 72211
BOOK 2010
PAGE 038642

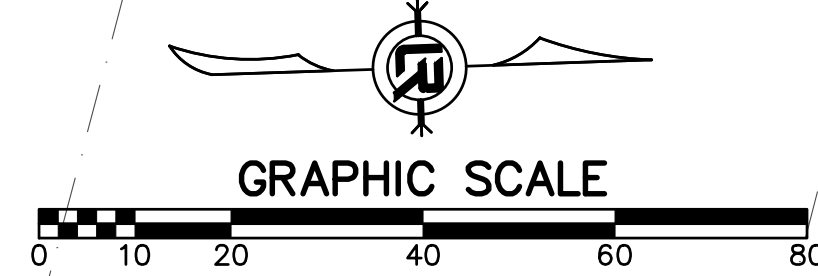

PRELIMINARY

REVISIONS	DATE

CITY OF LITTLE ROCK, ARKANSAS
061803 BOWMAN RD. IMPVTS. PH. 2
EROSION CONTROL PLAN (8)

DEPARTMENT OF PUBLIC WORKS
CIVIL ENGINEERING
701 W. MARKHAM
LITTLE ROCK, ARKANSAS 72201

DRAWN BY
TBK
DESIGNED
RBD
CHECKED
RBD
DATE
SEPTEMBER, 2024
SCALE
1"=20'
PROJECT NO.
CLR #061803
SHEET NO.
C10.8

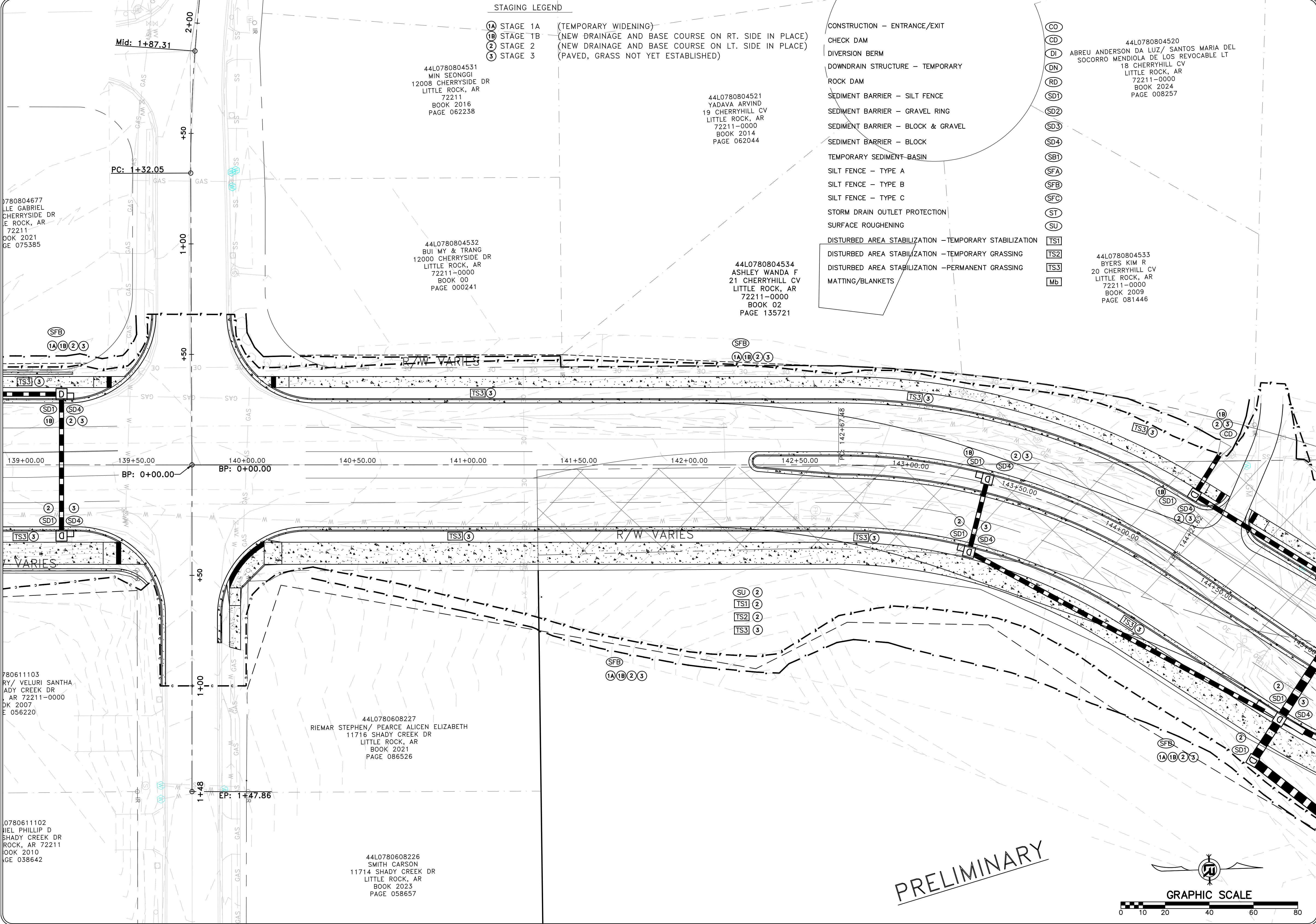

STAGING LEGEND

- 1A STAGE 1A (TEMPORARY WIDENING)
- 1B STAGE 1B (NEW DRAINAGE AND BASE COURSE ON RT. SIDE IN PLACE)
- 2 STAGE 2 (NEW DRAINAGE AND BASE COURSE ON LT. SIDE IN PLACE)
- 3 STAGE 3 (PAVED, GRASS NOT YET ESTABLISHED)

- CONSTRUCTION - ENTRANCE/EXIT
- CHECK DAM
- DIVERSION BERM
- DOWNDRAIN STRUCTURE - TEMPORARY
- ROCK DAM
- SEDIMENT BARRIER - SILT FENCE
- SEDIMENT BARRIER - GRAVEL RING
- SEDIMENT BARRIER - BLOCK & GRAVEL
- SEDIMENT BARRIER - BLOCK
- TEMPORARY SEDIMENT BASIN
- SILT FENCE - TYPE A
- SILT FENCE - TYPE B
- SILT FENCE - TYPE C
- STORM DRAIN OUTLET PROTECTION
- SURFACE ROUGHENING
- DISTURBED AREA STABILIZATION - TEMPORARY STABILIZATION
- DISTURBED AREA STABILIZATION - TEMPORARY GRASSING
- DISTURBED AREA STABILIZATION - PERMANENT GRASSING
- MATTING/BLANKETS

- CO
- CD
- DI
- DN
- RD
- SD1
- SD2
- SD3
- SD4
- SB1
- SFA
- SFB
- SFC
- ST
- SU
- TSS1
- TSS2
- TSS3
- MB

7780804677
LEE GABRIEL
CHERRYHILL DR
LITTLE ROCK, AR
72211
BOOK 2021
PAGE 075385

44L0780804531
MIN SEONGGI
12008 CHERRYHILL DR
LITTLE ROCK, AR
72211
BOOK 2016
PAGE 062238

44L0780804521
YADAVA ARVIND
19 CHERRYHILL CV
LITTLE ROCK, AR
72211-0000
BOOK 2014
PAGE 062044

44L0780804532
BUI MY & TRANG
12000 CHERRYHILL DR
LITTLE ROCK, AR
72211-0000
BOOK 00
PAGE 000241

44L0780804534
ASHLEY WANDA F
21 CHERRYHILL CV
LITTLE ROCK, AR
72211-0000
BOOK 02
PAGE 135721

44L0780804520
ABREU ANDERSON DA LUZ/ SANTOS MARIA DEL
SOCORRO MENDIOLA DE LOS REVOCABLE LT
18 CHERRYHILL CV
LITTLE ROCK, AR
72211-0000
BOOK 2024
PAGE 008257

44L0780804533
BYERS KIM R
20 CHERRYHILL CV
LITTLE ROCK, AR
72211-0000
BOOK 2009
PAGE 081446

780611103
RY/ VELURI SANTHA
SHADY CREEK DR
LITTLE ROCK, AR 72211-0000
BOOK 2007
PAGE 056220

44L0780608227
RIEMAR STEPHEN/ PEARCE ALICEN ELIZABETH
11716 SHADY CREEK DR
LITTLE ROCK, AR
72211
BOOK 2021
PAGE 086526

0780611102
NIEL PHILLIP D
SHADY CREEK DR
LITTLE ROCK, AR 72211
BOOK 2010
PAGE 038642

44L0780608226
SMITH CARSON
11714 SHADY CREEK DR
LITTLE ROCK, AR
72211
BOOK 2023
PAGE 058657

PRELIMINARY

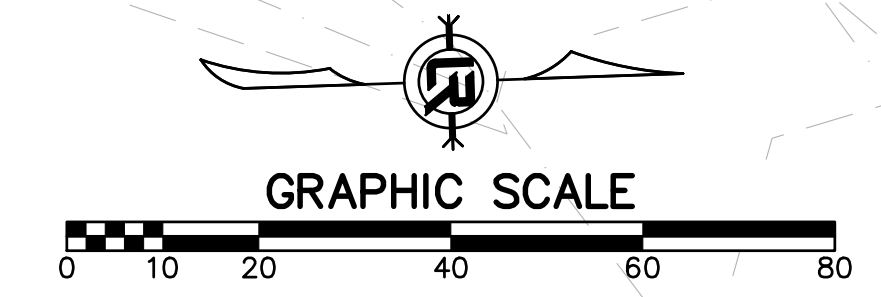

REVISIONS	DATE

CITY OF LITTLE ROCK, ARKANSAS
061803 BOWMAN RD. IMPVTS. PH. 2
EROSION CONTROL PLAN (9)

DEPARTMENT OF PUBLIC WORKS
CIVIL ENGINEERING
701 W. MARKHAM
LITTLE ROCK, ARKANSAS 72201

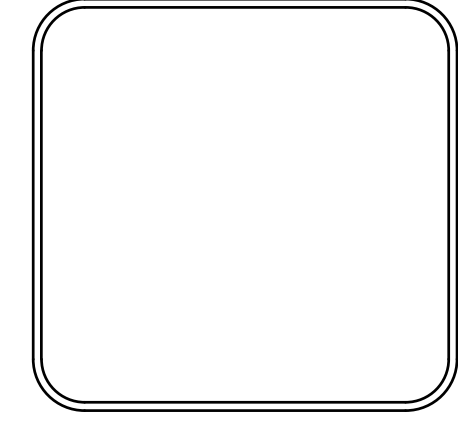

DRAWN BY TBK
DESIGNED RBD
CHECKED RBD
DATE SEPTEMBER, 2024
SCALE 1"=20'
PROJECT NO. CLR #061803
SHEET NO. C10.9

- CONSTRUCTION - ENTRANCE/EXIT
- CHECK DAM
- DIVERSION BERM
- DOWNDRAIN STRUCTURE - TEMPORARY
- ROCK DAM
- SEDIMENT BARRIER - SILT FENCE
- SEDIMENT BARRIER - GRAVEL RING
- SEDIMENT BARRIER - BLOCK & GRAVEL
- SEDIMENT BARRIER - BLOCK
- TEMPORARY SEDIMENT BASIN
- SILT FENCE - TYPE A
- SILT FENCE - TYPE B
- SILT FENCE - TYPE C
- STORM DRAIN OUTLET PROTECTION
- SURFACE ROUGHENING
- DISTURBED AREA STABILIZATION - TEMPORARY STABILIZATION
- DISTURBED AREA STABILIZATION - TEMPORARY GRASSING
- DISTURBED AREA STABILIZATION - PERMANENT GRASSING
- MATTING/BLANKETS

- (CO)
- (CD)
- (DI)
- (DN)
- (RD)
- (SD1)
- (SD2)
- (SD3)
- (SD4)
- (SBI)
- (SFA)
- (SFB)
- (SFC)
- (ST)
- (SU)
- (TS1)
- (TS2)
- (TS3)
- (Mb)

STAGING LEGEND

- (1A) STAGE 1A (TEMPORARY WIDENING)
- (1B) STAGE 1B (NEW DRAINAGE AND BASE COURSE ON RT. SIDE IN PLACE)
- (2) STAGE 2 (NEW DRAINAGE AND BASE COURSE ON LT. SIDE IN PLACE)
- (3) STAGE 3 (PAVED, GRASS NOT YET ESTABLISHED)

4440780804634
MULLENS MICHAEL TODD/TANYA LEANN
46 SPRINGRIDGE DR
LITTLE ROCK, AR
72211-5430
BOOK 2021
PAGE 001701

440780804633
DIMPSON KAROLYN BAKER
44 SPRINGRIDGE DR
LITTLE ROCK, AR
72211
BOOK 2021
PAGE 012095

440780804632
MAFAKHERI SARA/JEDDI ALIREZA FALLAH
42 SPRINGRIDGE DR
LITTLE ROCK, AR
72211
BOOK 2020
PAGE 033757

LITTLE ROCK
72211
BOOK 2016
PAGE 035162

440780000411
WESTROCK PARTNERSHIP
BOWMAN RD
LITTLE ROCK, AR
72211-0000
BOOK 2021
PAGE 086918

440780000411
WESTROCK PARTNERSHIP
BOWMAN RD
LITTLE ROCK, AR
72211-0000
BOOK 2021
PAGE 086918

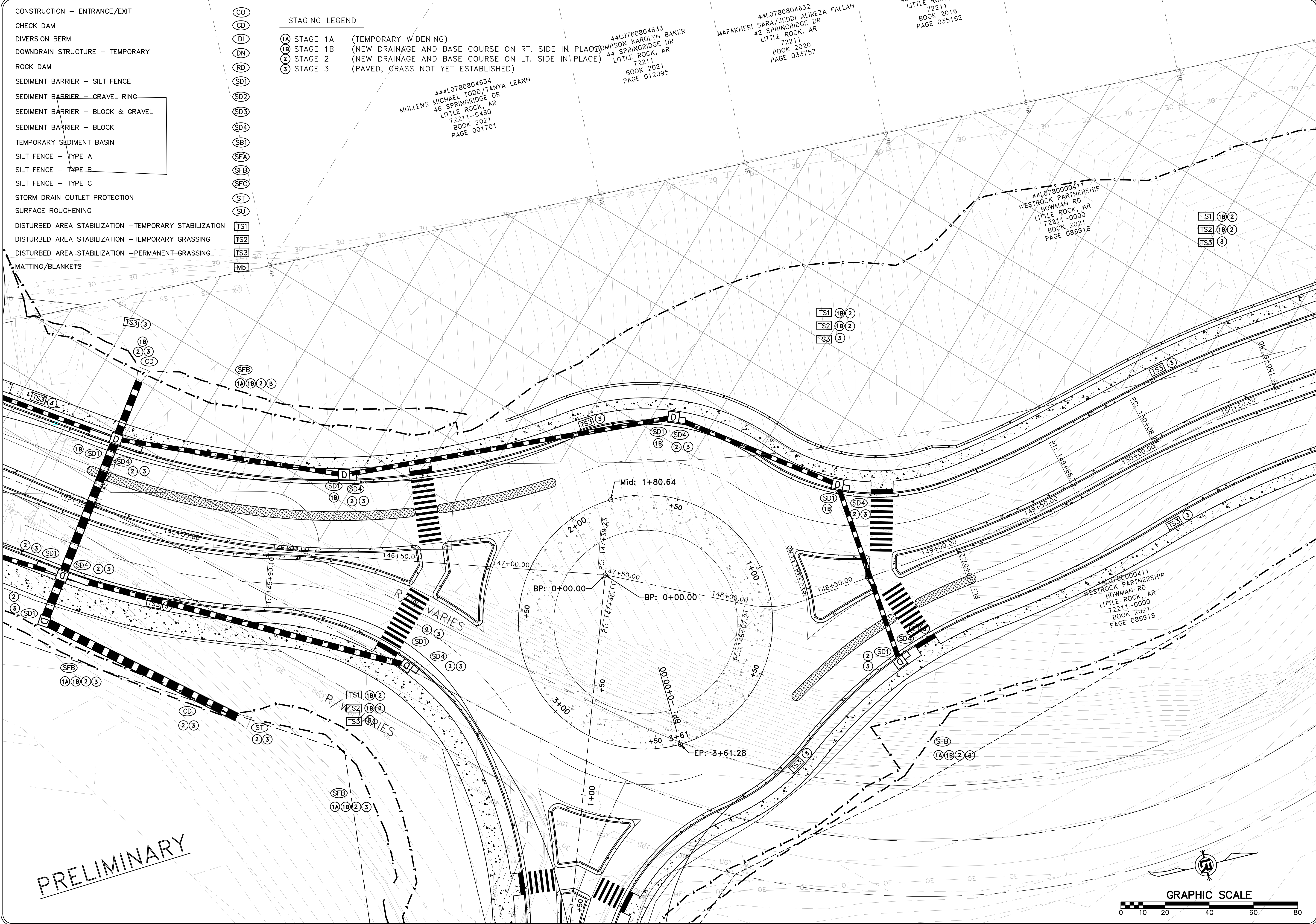

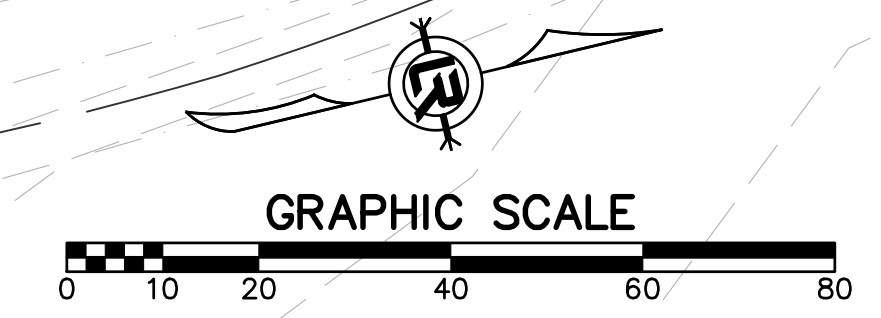

PRELIMINARY



REVISIONS	DATE

CITY OF LITTLE ROCK, ARKANSAS
061803 BOWMAN RD. IMPVTS. PH. 2
EROSION CONTROL PLAN (10)

DEPARTMENT OF PUBLIC WORKS
CIVIL ENGINEERING
701 W. MARKHAM
LITTLE ROCK, ARKANSAS 72201

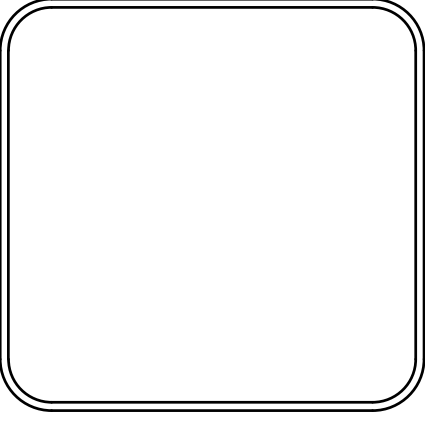
DRAWN BY	TBK
DESIGNED	RBD
CHECKED	RBD
DATE	SEPTEMBER, 2024
SCALE	1"=20'
PROJECT NO.	CLR #061803
SHEET NO.	C10.10

STAGING LEGEND

- (1A) STAGE 1A (TEMPORARY WIDENING)
- (1B) STAGE 1B (NEW DRAINAGE AND BASE COURSE ON RT. SIDE IN PLACE)
- (2) STAGE 2 (NEW DRAINAGE AND BASE COURSE ON LT. SIDE IN PLACE)
- (3) STAGE 3 (PAVED, GRASS NOT YET ESTABLISHED)

44L0780804630
GOZA CYNTHIA J
38 SPRINGRIDGE DR
LITTLE ROCK, AR
72211-5430
BOOK 2008
PAGE 082565

44L0780804629
HENRY ALEXANDRA
36 SPRINGRIDGE DR
LITTLE ROCK, AR
72211
BOOK 2019
PAGE 053031

44L0780804610
TASVIBI-TANHA SUZAN/EGHBALI MOHAMMAD
12001 CHERRY LAUREL DR
LITTLE ROCK, AR
72211
BOOK 2021
PAGE 092161

4460780802203
KESTNER CALEB ANDREW/ TAYLOR JADE
12004 CHERRY LAUREL DR
LITTLE ROCK,
AR 72211
BOOK 2020
PAGE 052009

44L0780802204
STORAY VEDA F
12000 CHERRY LAUREL DR
LITTLE ROCK, AR
72211
BOOK 1996
PAGE 040824

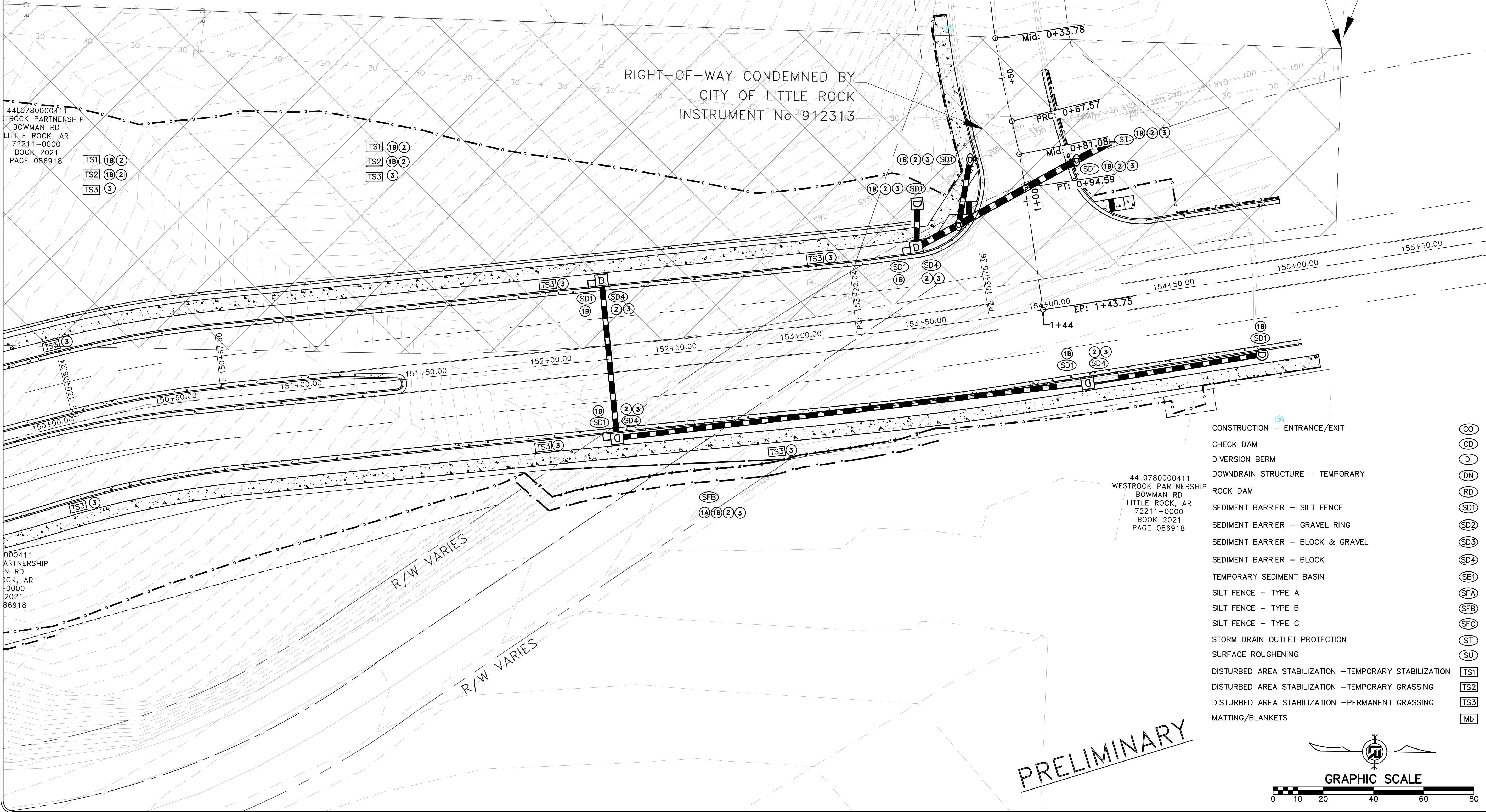

RIGHT-OF-WAY CONDEMNED BY
CITY OF LITTLE ROCK
INSTRUMENT No 912313

NE CORNER N1/2 SW1/4
NW1/4 SEC. 9 T-1-N R-13-W

NE CORNER
NW1/4 S

44L0780000411
WESTROCK PARTNERSHIP
BOWMAN RD
LITTLE ROCK, AR
72211-0000
BOOK 2021
PAGE 086918

TS1 (1B) (2)
TS2 (1B) (2)
TS3 (3)

TS1 (1B) (2)
TS2 (1B) (2)
TS3 (3)

SD1 (1B) (2) (3)
SD2 (1B) (2) (3)
SD3 (1B) (2) (3)
SD4 (1B) (2) (3)

PRC: 0+67.57
Mid: 0+81.08
PT: 0+94.59

EP: 1+43.75

000411
WESTROCK PARTNERSHIP
BOWMAN RD
LITTLE ROCK, AR
72211-0000
BOOK 2021
PAGE 086918

R/W VARIES

R/W VARIES

44L0780000411
WESTROCK PARTNERSHIP
BOWMAN RD
LITTLE ROCK, AR
72211-0000
BOOK 2021
PAGE 086918

- CONSTRUCTION - ENTRANCE/EXIT (CO)
- CHECK DAM (CD)
- DIVERSION BERM (DI)
- DOWNDRAIN STRUCTURE - TEMPORARY (DN)
- ROCK DAM (RD)
- SEDIMENT BARRIER - SILT FENCE (SD1)
- SEDIMENT BARRIER - GRAVEL RING (SD2)
- SEDIMENT BARRIER - BLOCK & GRAVEL (SD3)
- SEDIMENT BARRIER - BLOCK (SD4)
- TEMPORARY SEDIMENT BASIN (SBI)
- SILT FENCE - TYPE A (SFA)
- SILT FENCE - TYPE B (SFB)
- SILT FENCE - TYPE C (SFC)
- STORM DRAIN OUTLET PROTECTION (ST)
- SURFACE ROUGHENING (SU)
- DISTURBED AREA STABILIZATION - TEMPORARY STABILIZATION (TS1)
- DISTURBED AREA STABILIZATION - TEMPORARY GRASSING (TS2)
- DISTURBED AREA STABILIZATION - PERMANENT GRASSING (TS3)
- MATTING/BLANKETS (MB)

PRELIMINARY

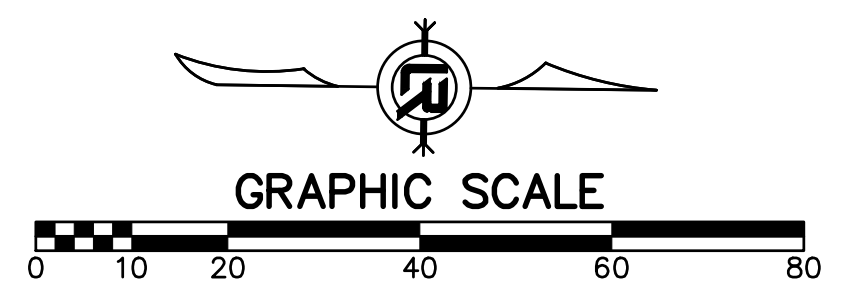

REVISIONS	DATE

CITY OF LITTLE ROCK, ARKANSAS
061803 BOWMAN RD. IMPVTS. PH. 2
EROSION CONTROL PLAN (11)

DEPARTMENT OF PUBLIC WORKS
CIVIL ENGINEERING
701 W. MARKHAM
LITTLE ROCK, ARKANSAS 72201

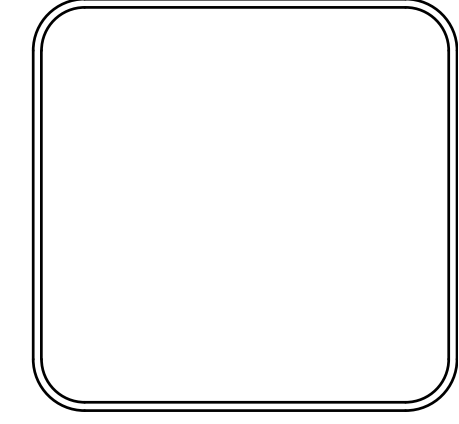

DRAWN BY
TBK
DESIGNED
RBD
CHECKED
RBD
DATE
SEPTEMBER, 2024
SCALE
1"=20'
PROJECT NO.
CLR #061803
SHEET NO.
C10.11

STAGING LEGEND

- ①A STAGE 1A (TEMPORARY WIDENING)
- ①B STAGE 1B (NEW DRAINAGE AND BASE COURSE ON RT. SIDE IN PLACE)
- ② STAGE 2 (NEW DRAINAGE AND BASE COURSE ON LT. SIDE IN PLACE)
- ③ STAGE 3 (PAVED, GRASS NOT YET ESTABLISHED)

- CONSTRUCTION - ENTRANCE/EXIT
- CHECK DAM
- DIVERSION BERM
- DOWNDRAIN STRUCTURE - TEMPORARY
- ROCK DAM
- SEDIMENT BARRIER - SILT FENCE
- SEDIMENT BARRIER - GRAVEL RING
- SEDIMENT BARRIER - BLOCK & GRAVEL
- SEDIMENT BARRIER - BLOCK
- TEMPORARY SEDIMENT BASIN
- SILT FENCE - TYPE A
- SILT FENCE - TYPE B
- SILT FENCE - TYPE C
- STORM DRAIN OUTLET PROTECTION
- SURFACE ROUGHENING
- DISTURBED AREA STABILIZATION - TEMPORARY STABILIZATION
- DISTURBED AREA STABILIZATION - TEMPORARY GRASSING
- DISTURBED AREA STABILIZATION - PERMANENT GRASSING
- MATTING/BANKETS

- CO
- CD
- DI
- DN
- RD
- SD1
- SD2
- SD3
- SD4
- SBI
- SFA
- SFB
- SFC
- ST
- SU
- TS1
- TS2
- TS3
- MB

REVISIONS	DATE

CITY OF LITTLE ROCK, ARKANSAS
061803 BOWMAN RD. IMPVTS. PH. 2

EROSION CONTROL PLAN (12)



DEPARTMENT OF PUBLIC WORKS
CIVIL ENGINEERING
701 W. MARKHAM
LITTLE ROCK, ARKANSAS 72201



DRAWN BY

TBK

DESIGNED

RBD

CHECKED

RBD

DATE

SEPTEMBER, 2024

SCALE

1"=20'

PROJECT NO.

CLR #061803

SHEET NO.

C10.12

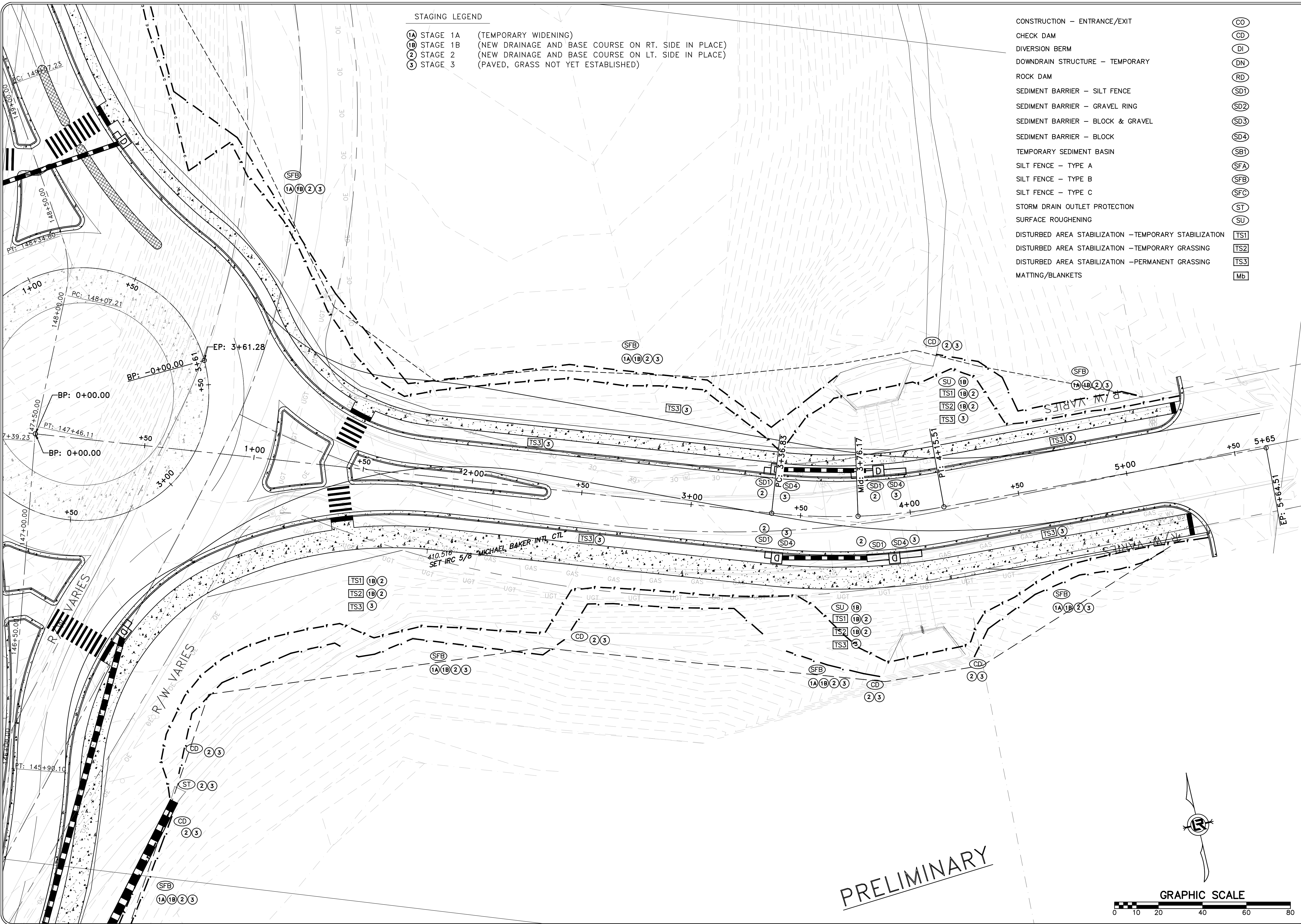

PRELIMINARY

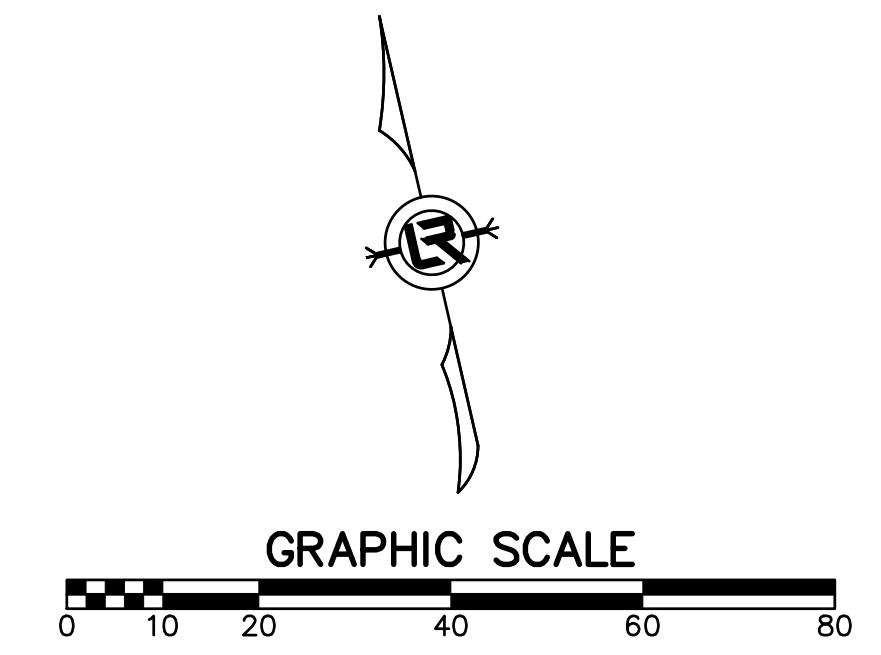

PRELIMINARY

REVISIONS	DATE

CITY OF LITTLE ROCK, ARKANSAS
061803 BOWMAN RD. IMPVTS. PH. 2
MAINTENANCE OF TRAFFIC DETAILS (1)

DEPARTMENT OF PUBLIC WORKS
CIVIL ENGINEERING
701 W. MARKHAM
LITTLE ROCK, ARKANSAS 72201

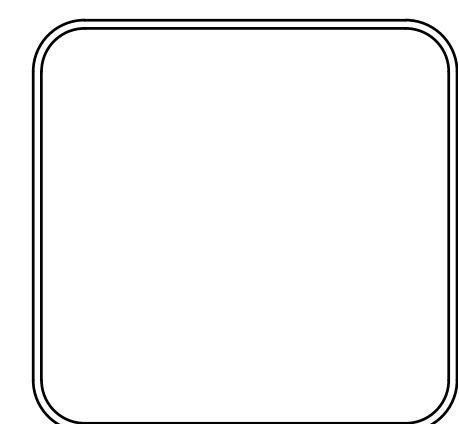

DRAWN BY	CEW
DESIGNED	CEW
CHECKED	RBD
DATE	SEPTEMBER, 2024
SCALE	NTS
PROJECT NO.	CLR #061803
SHEET NO.	C11.0.1

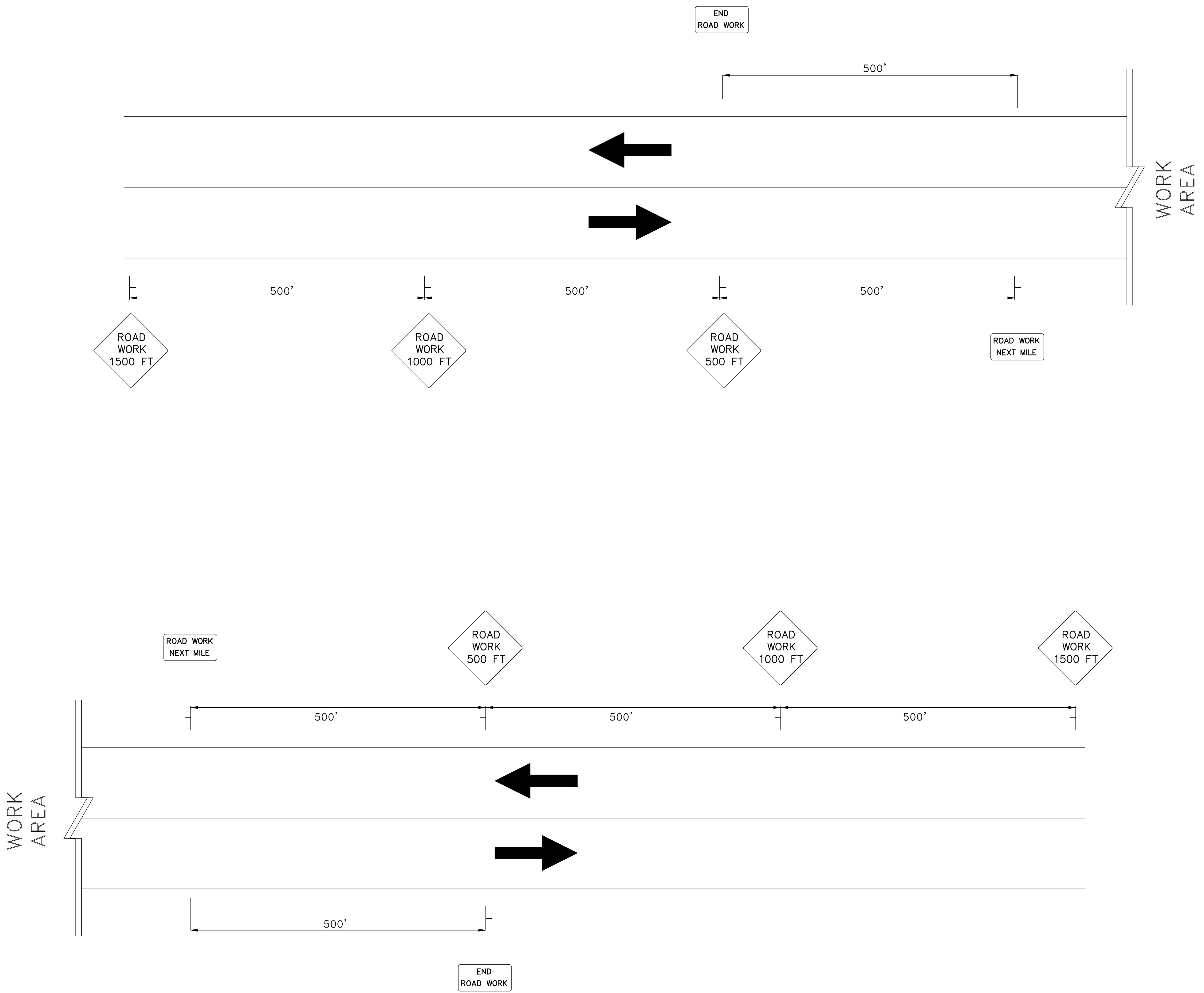

CONSTRUCTION SEQUENCE:

STAGE 1A

INSTALL ADVANCE WARNINGS SIGNS, END ROAD WORK SIGNS, AND ROAD WORK AHEAD (W20-1) SIGNS AS SHOWN ON THE ADVANCE WARNING MAINTENANCE OF TRAFFIC DETAILS.

CONSTRUCT TEMPORARY WIDENING AS SHOWN ON THE BOWMAN ROAD - STAGE 1A MAINTENANCE OF TRAFFIC DETAILS.

USE TRAFFIC DRUMS SPACED 30' ON CENTER TO DELINEATE WORKZONE.

STAGE 1B

RELOCATE AND INSTALL TRAFFIC DRUMS AND CONSTRUCTION PAVEMENT MARKINGS, SHIFT TRAFFIC TO TEMPORARY WIDENING, CONSTRUCT PERMANENT ROADWAY UP TO THE FIRST LIFT OF FINAL COURSE, DRAINAGE, AND BOX CULVERT AS SHOWN ON THE BOWMAN ROAD - STAGE 1B MAINTENANCE OF TRAFFIC DETAILS.

STAGE 2

RELOCATE TRAFFIC DRUMS AND INSTALL PRECAST CONCRETE BARRIER, SHIFT TRAFFIC TO NEWLY CONSTRUCTED ROADWAY AND BOX CULVERT, CONSTRUCT REMAINING PERMANENT ROADWAY UP TO THE FIRST LIFT OF FINAL COURSE, DRAINAGE, AND BOX CULVERT AS SHOWN ON THE BOWMAN ROAD - STAGE 2 MAINTENANCE OF TRAFFIC DETAILS.

STAGE 3

SHIFT TRAFFIC TO NEWLY CONSTRUCTED ROADWAY. CONSTRUCT REMAINING ROADWAY TIES, FINAL LIFT OF SURFACE COURSE, STRIPING, GRADING, AND FINAL DRAINAGE UNDER TRAFFIC AS SHOWN ON THE BOWMAN ROAD - STAGE 3 MAINTENANCE OF TRAFFIC DETAILS.

STG. 1A & 1B ADVANCED WARNING SIGNS
MAINTENANCE OF TRAFFIC DETAILS

REVISIONS	DATE

PRELIMINARY

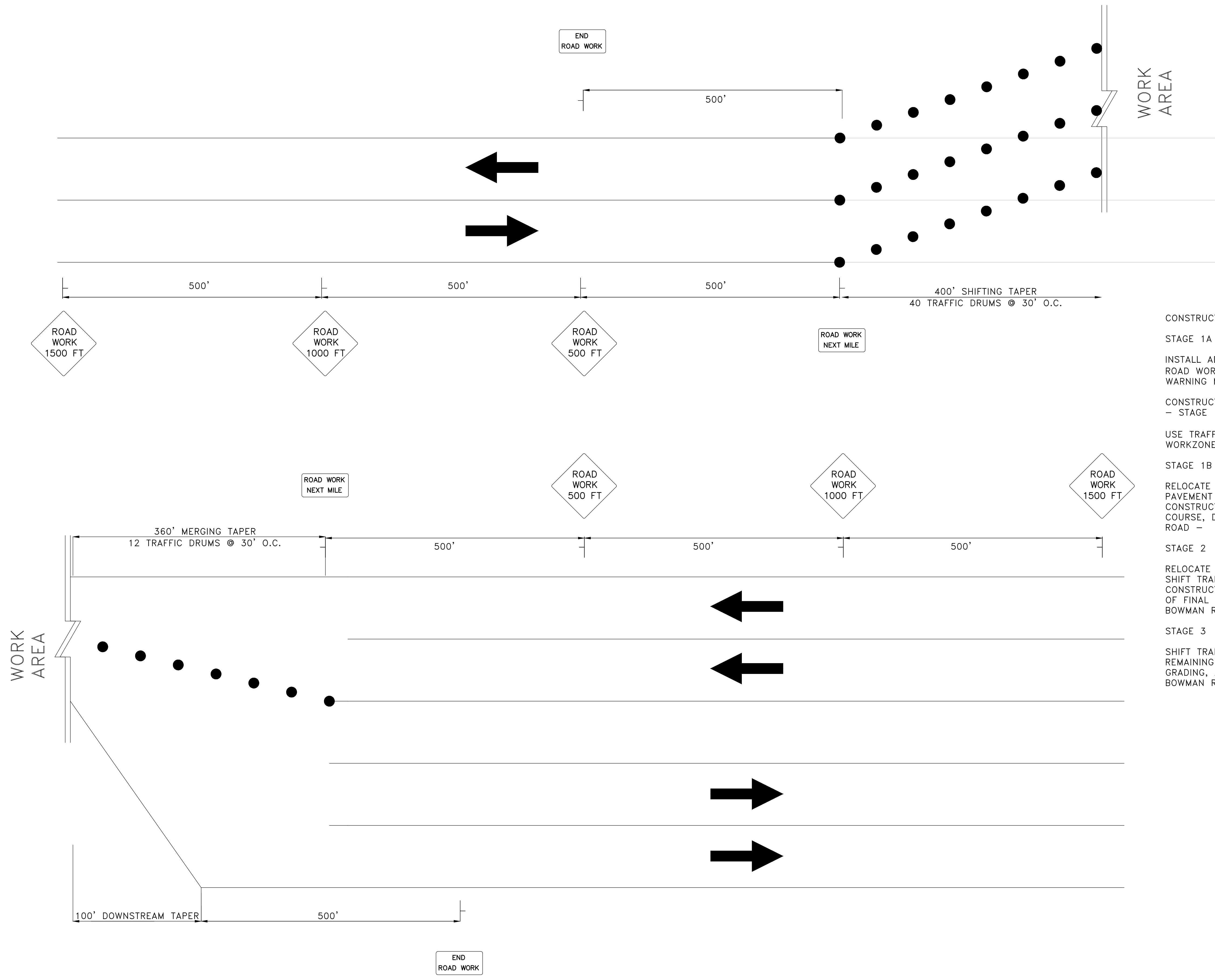

CONSTRUCTION SEQUENCE:

- STAGE 1A**
 INSTALL ADVANCE WARNING SIGNS, END ROAD WORK SIGNS, AND ROAD WORK AHEAD (W20-1) SIGNS AS SHOWN ON THE ADVANCE WARNING MAINTENANCE OF TRAFFIC DETAILS.
- CONSTRUCT TEMPORARY WIDENING AS SHOWN ON THE BOWMAN ROAD - STAGE 1A MAINTENANCE OF TRAFFIC DETAILS.
- USE TRAFFIC DRUMS SPACED 30' ON CENTER TO DELINEATE WORKZONE.
- STAGE 1B**
 RELOCATE AND INSTALL TRAFFIC DRUMS AND CONSTRUCTION PAVEMENT MARKINGS, SHIFT TRAFFIC TO TEMPORARY WIDENING, CONSTRUCT PERMANENT ROADWAY UP TO THE FIRST LIFT OF FINAL COURSE, DRAINAGE, AND BOX CULVERT AS SHOWN ON THE BOWMAN ROAD - STAGE 1B MAINTENANCE OF TRAFFIC DETAILS.
- STAGE 2**
 RELOCATE TRAFFIC DRUMS AND INSTALL PRECAST CONCRETE BARRIER, SHIFT TRAFFIC TO NEWLY CONSTRUCTED ROADWAY AND BOX CULVERT, CONSTRUCT REMAINING PERMANENT ROADWAY UP TO THE FIRST LIFT OF FINAL COURSE, DRAINAGE, AND BOX CULVERT AS SHOWN ON THE BOWMAN ROAD - STAGE 2 MAINTENANCE OF TRAFFIC DETAILS.
- STAGE 3**
 SHIFT TRAFFIC TO NEWLY CONSTRUCTED ROADWAY. CONSTRUCT REMAINING ROADWAY TIES, FINAL LIFT OF SURFACE COURSE, STRIPING, GRADING, AND FINAL DRAINAGE UNDER TRAFFIC AS SHOWN ON THE BOWMAN ROAD - STAGE 3 MAINTENANCE OF TRAFFIC DETAILS.

CITY OF LITTLE ROCK, ARKANSAS
 061803 BOWMAN RD. IMPVTS. PH. 2
 MAINTENANCE OF TRAFFIC DETAILS (2)

DEPARTMENT OF PUBLIC WORKS
 CIVIL ENGINEERING
 701 W. MARKHAM
 LITTLE ROCK, ARKANSAS 72201

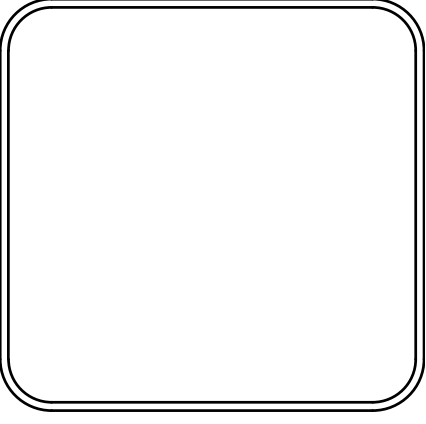

DRAWN BY	CEW
DESIGNED	CEW
CHECKED	RBD
DATE	SEPTEMBER, 2024
SCALE	NTS
PROJECT NO.	CLR #061803
SHEET NO.	C11.0.2

STG. 2 ADVANCED WARNING SIGNS
 MAINTENANCE OF TRAFFIC DETAILS

REVISIONS	DATE

PRELIMINARY

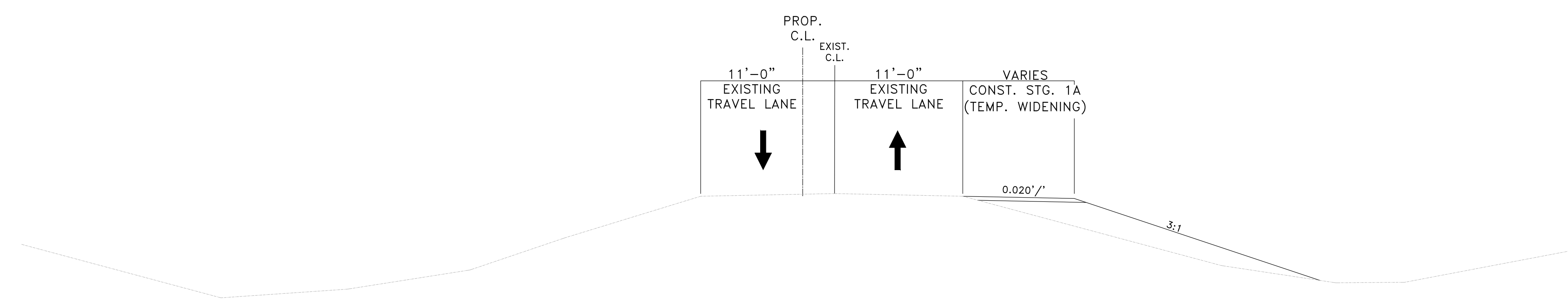

**STAGE 1A – TEMP. WIDENING CONSTRUCTION
MAINTENANCE OF TRAFFIC TYPICAL SECTION**

STA. 109+41.96 – STA. 119+02.06
 STA. 127+63.56 – STA. 139+50.62
 STA. 139+97.64 – STA. 145+06.90

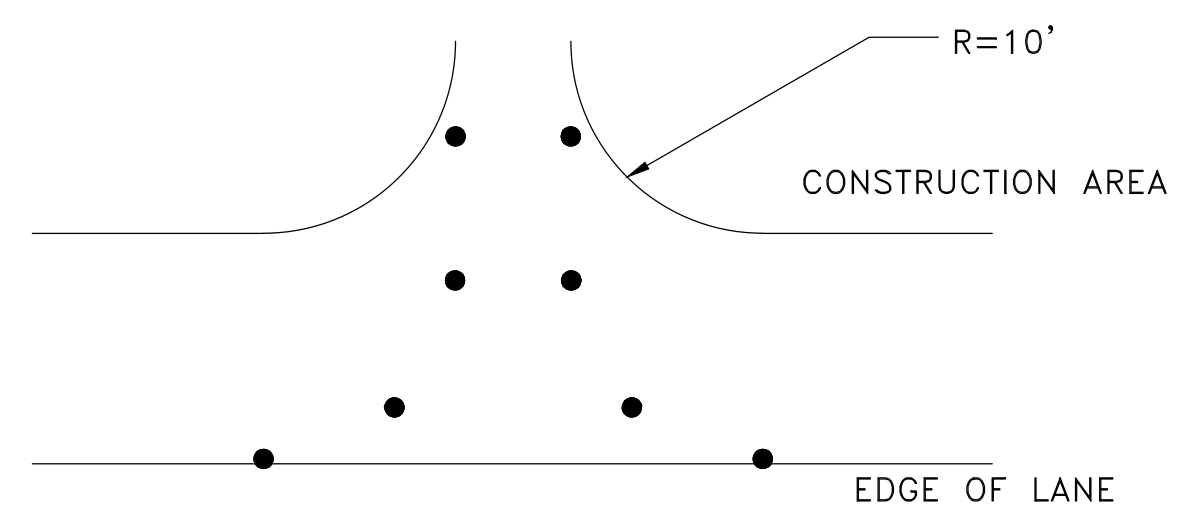

**DRIVEWAY
MAINTENANCE OF TRAFFIC DETAIL**

8 TRAFFIC DRUMS @ 15' O.C.

- STAGE 1A
- STA. 108+16
- STA. 109+97
- STA. 112+08
- STA. 113+75
- STAGE 1B
- STA. 108+16
- STA. 109+97
- STA. 112+08
- STA. 113+75
- STA. 128+13
- STA. 128+61
- STA. 130+39
- STA. 131+09
- STA. 133+12
- STA. 144+40
- STAGE 2
- STA. 109+97
- STA. 113+75

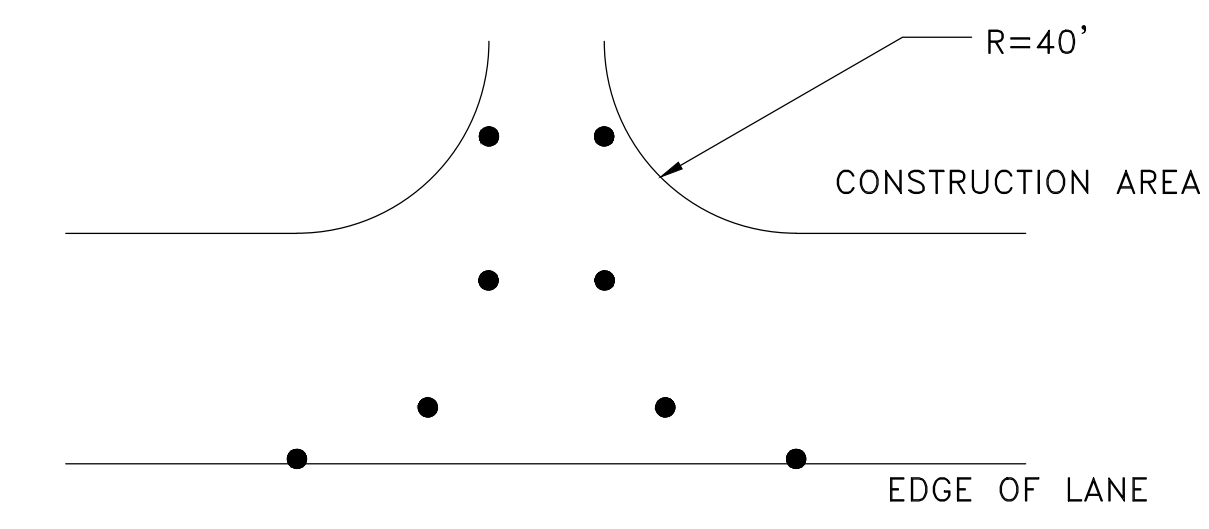

**SIDE ROAD
MAINTENANCE OF TRAFFIC DETAIL**

VAR. TRAFFIC DRUMS @ 15' O.C.

- STAGE 1A
- SHADY CREEK DR. – 8 DRUMS
- STAGE 1B
- OLDS LN. – 10 DRUMS
- BRODIE CR. TR. – 18 DRUMS
- GILBERT DR. – 8 DRUMS
- HOSPICE ENTRANCE – 14 DRUMS
- CHERRYSIDE DR. – 14 DRUMS
- STAGE 2
- CREEKSIDE DR. – 14 DRUMS
- SHADY CREEK DR. – 18 DRUMS
- EXECUTIVE CENTER DR. – 26 DRUMS

CONSTRUCTION SEQUENCE:

- STAGE 1A
- INSTALL ADVANCE WARNING SIGNS, END ROAD WORK SIGNS, AND ROAD WORK AHEAD (W20-1) SIGNS AS SHOWN ON THE ADVANCE WARNING MAINTENANCE OF TRAFFIC DETAILS.
- CONSTRUCT TEMPORARY WIDENING AS SHOWN ON THE BOWMAN ROAD – STAGE 1A MAINTENANCE OF TRAFFIC DETAILS.
- USE TRAFFIC DRUMS SPACED 30' ON CENTER TO DELINEATE WORKZONE.
- STAGE 1B
- RELOCATE AND INSTALL TRAFFIC DRUMS AND CONSTRUCTION PAVEMENT MARKINGS, SHIFT TRAFFIC TO TEMPORARY WIDENING, CONSTRUCT PERMANENT ROADWAY UP TO THE FIRST LIFT OF FINAL COURSE, DRAINAGE, AND BOX CULVERT AS SHOWN ON THE BOWMAN ROAD – STAGE 1B MAINTENANCE OF TRAFFIC DETAILS.
- STAGE 2
- RELOCATE TRAFFIC DRUMS AND INSTALL PRECAST CONCRETE BARRIER, SHIFT TRAFFIC TO NEWLY CONSTRUCTED ROADWAY AND BOX CULVERT, CONSTRUCT REMAINING PERMANENT ROADWAY UP TO THE FIRST LIFT OF FINAL COURSE, DRAINAGE, AND BOX CULVERT AS SHOWN ON THE BOWMAN ROAD – STAGE 2 MAINTENANCE OF TRAFFIC DETAILS.
- STAGE 3
- SHIFT TRAFFIC TO NEWLY CONSTRUCTED ROADWAY. CONSTRUCT REMAINING ROADWAY TIES, FINAL LIFT OF SURFACE COURSE, STRIPING, GRADING, AND FINAL DRAINAGE UNDER TRAFFIC AS SHOWN ON THE BOWMAN ROAD – STAGE 3 MAINTENANCE OF TRAFFIC DETAILS.

**STG. 1A
MAINTENANCE OF TRAFFIC DETAILS**

CITY OF LITTLE ROCK, ARKANSAS
 061803 BOWMAN RD. IMPVTS. PH. 2
 MAINTENANCE OF TRAFFIC DETAILS (3)

DEPARTMENT OF PUBLIC WORKS
 CIVIL ENGINEERING
 701 W. MARKHAM
 LITTLE ROCK, ARKANSAS 72201

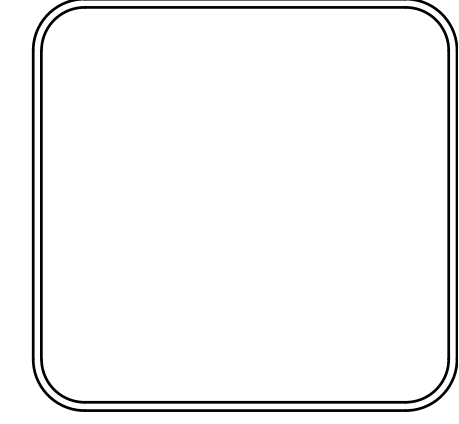

DRAWN BY	CEW
DESIGNED	CEW
CHECKED	RBD
DATE	SEPTEMBER, 2024
SCALE	NTS
PROJECT NO.	CLR #061803
SHEET NO.	C11.0.3

PRELIMINARY

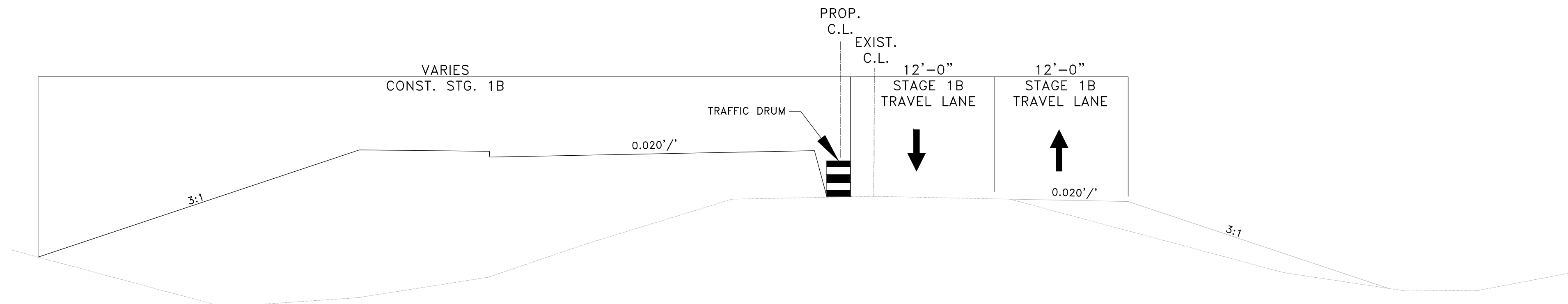

STAGE 1B – TEMP. WIDENING CONSTRUCTION
MAINTENANCE OF TRAFFIC TYPICAL SECTION

CONSTRUCTION SEQUENCE:

STAGE 1A

INSTALL ADVANCE WARNINGS SIGNS, END ROAD WORK SIGNS, AND ROAD WORK AHEAD (W20-1) SIGNS AS SHOWN ON THE ADVANCE WARNING MAINTENANCE OF TRAFFIC DETAILS.

CONSTRUCT TEMPORARY WIDENING AS SHOWN ON THE BOWMAN ROAD – STAGE 1A MAINTENANCE OF TRAFFIC DETAILS.

USE TRAFFIC DRUMS SPACED 30' ON CENTER TO DELINEATE WORKZONE.

STAGE 1B

RELOCATE AND INSTALL TRAFFIC DRUMS AND CONSTRUCTION PAVEMENT MARKINGS, SHIFT TRAFFIC TO TEMPORARY WIDENING, CONSTRUCT PERMANENT ROADWAY UP TO THE FIRST LIFT OF FINAL COURSE, DRAINAGE, AND BOX CULVERT AS SHOWN ON THE BOWMAN ROAD – STAGE 1B MAINTENANCE OF TRAFFIC DETAILS.

STAGE 2

RELOCATE TRAFFIC DRUMS AND INSTALL PRECAST CONCRETE BARRIER, SHIFT TRAFFIC TO NEWLY CONSTRUCTED ROADWAY AND BOX CULVERT, CONSTRUCT REMAINING PERMANENT ROADWAY UP TO THE FIRST LIFT OF FINAL COURSE, DRAINAGE, AND BOX CULVERT AS SHOWN ON THE BOWMAN ROAD – STAGE 2 MAINTENANCE OF TRAFFIC DETAILS.

STAGE 3

SHIFT TRAFFIC TO NEWLY CONSTRUCTED ROADWAY. CONSTRUCT REMAINING ROADWAY TIES, FINAL LIFT OF SURFACE COURSE, STRIPING, GRADING, AND FINAL DRAINAGE UNDER TRAFFIC AS SHOWN ON THE BOWMAN ROAD – STAGE 3 MAINTENANCE OF TRAFFIC DETAILS.

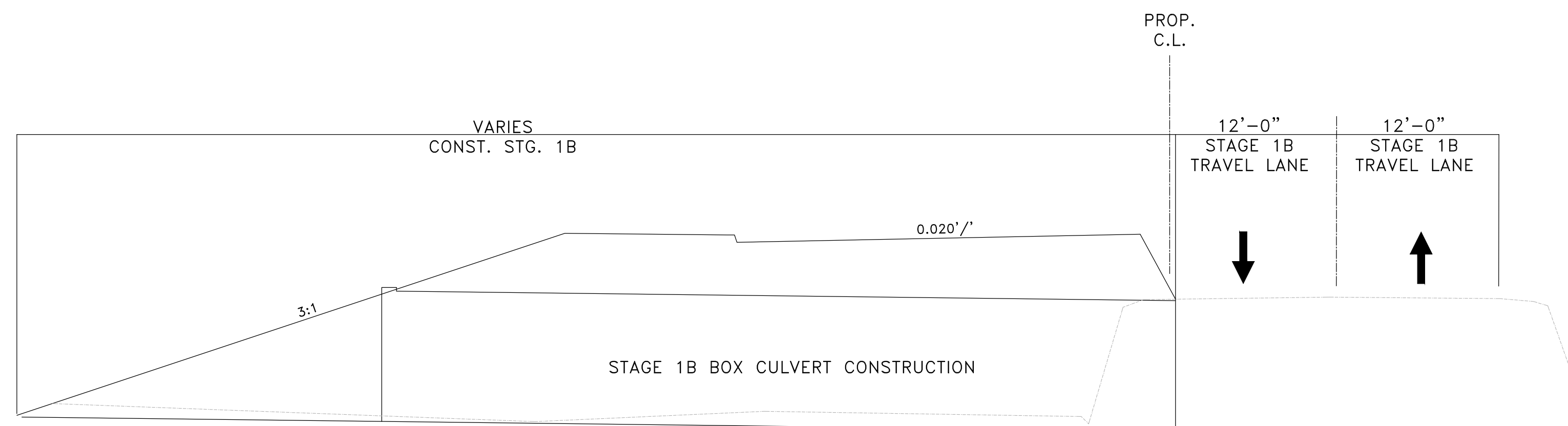

STAGE 1B – R.C. BOX CONSTRUCTION
MAINTENANCE OF TRAFFIC TYPICAL SECTION

STA. 124+61.59 – STA. 125+26.41

STG. 1B
MAINTENANCE OF TRAFFIC DETAILS

REVISIONS	DATE

CITY OF LITTLE ROCK, ARKANSAS
061803 BOWMAN RD. IMPVTS. PH. 2
MAINTENANCE OF TRAFFIC DETAILS (4)



DEPARTMENT OF PUBLIC WORKS
CIVIL ENGINEERING
701 W. MARKHAM
LITTLE ROCK, ARKANSAS 72201

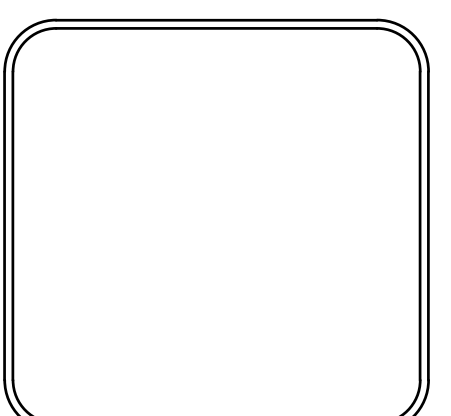

DRAWN BY	CEW
DESIGNED	CEW
CHECKED	RBD
DATE	SEPTEMBER, 2024
SCALE	NTS
PROJECT NO.	CLR #061803
SHEET NO.	C11.0.4

REVISIONS	DATE

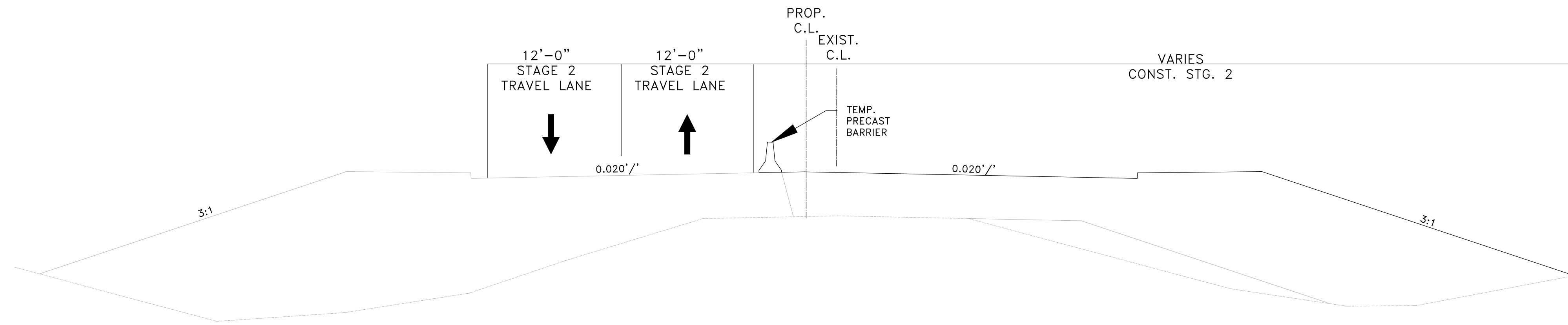

STAGE 2 – TEMP. WIDENING CONSTRUCTION
MAINTENANCE OF TRAFFIC TYPICAL SECTION

CONSTRUCTION SEQUENCE:

STAGE 1A

INSTALL ADVANCE WARNINGS SIGNS, END ROAD WORK SIGNS, AND ROAD WORK AHEAD (W20-1) SIGNS AS SHOWN ON THE ADVANCE WARNING MAINTENANCE OF TRAFFIC DETAILS.

CONSTRUCT TEMPORARY WIDENING AS SHOWN ON THE BOWMAN ROAD – STAGE 1A MAINTENANCE OF TRAFFIC DETAILS.

USE TRAFFIC DRUMS SPACED 30' ON CENTER TO DELINEATE WORKZONE.

STAGE 1B

RELOCATE AND INSTALL TRAFFIC DRUMS AND CONSTRUCTION PAVEMENT MARKINGS, SHIFT TRAFFIC TO TEMPORARY WIDENING, CONSTRUCT PERMANENT ROADWAY UP TO THE FIRST LIFT OF FINAL COURSE, DRAINAGE, AND BOX CULVERT AS SHOWN ON THE BOWMAN ROAD – STAGE 1B MAINTENANCE OF TRAFFIC DETAILS.

STAGE 2

RELOCATE TRAFFIC DRUMS AND INSTALL PRECAST CONCRETE BARRIER, SHIFT TRAFFIC TO NEWLY CONSTRUCTED ROADWAY AND BOX CULVERT, CONSTRUCT REMAINING PERMANENT ROADWAY UP TO THE FIRST LIFT OF FINAL COURSE, DRAINAGE, AND BOX CULVERT AS SHOWN ON THE BOWMAN ROAD – STAGE 2 MAINTENANCE OF TRAFFIC DETAILS.

STAGE 3

SHIFT TRAFFIC TO NEWLY CONSTRUCTED ROADWAY. CONSTRUCT REMAINING ROADWAY TIES, FINAL LIFT OF SURFACE COURSE, STRIPING, GRADING, AND FINAL DRAINAGE UNDER TRAFFIC AS SHOWN ON THE BOWMAN ROAD – STAGE 3 MAINTENANCE OF TRAFFIC DETAILS.

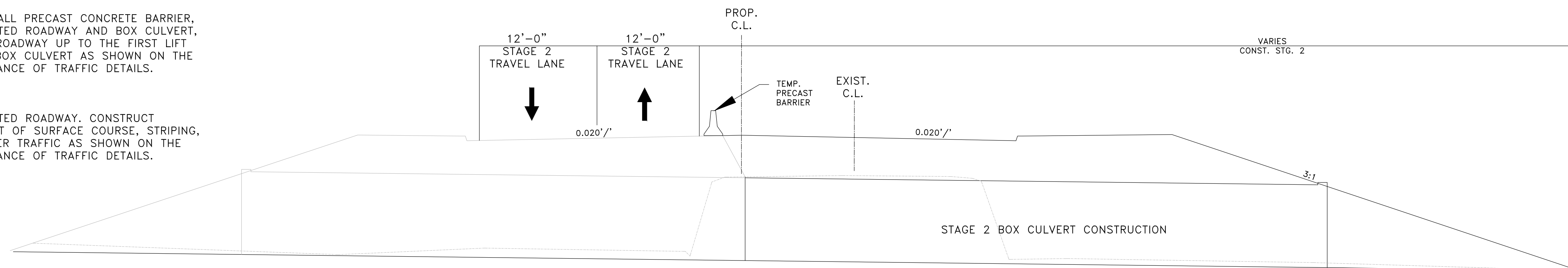

STAGE 2 – R.C. BOX CONSTRUCTION
MAINTENANCE OF TRAFFIC TYPICAL SECTION

STA. 124+61.59 – STA. 125+26.41

PRELIMINARY

STG. 2
MAINTENANCE OF TRAFFIC DETAILS

CITY OF LITTLE ROCK, ARKANSAS
061803 BOWMAN RD. IMPVTS. PH. 2
MAINTENANCE OF TRAFFIC DETAILS (5)

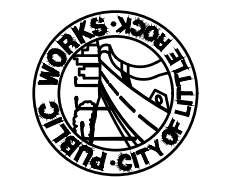

DEPARTMENT OF PUBLIC WORKS
CIVIL ENGINEERING
701 W. MARKHAM
LITTLE ROCK, ARKANSAS 72201



DRAWN BY	CEW
DESIGNED	CEW
CHECKED	RBD
DATE	SEPTEMBER, 2024
SCALE	NTS
PROJECT NO.	CLR #061803
SHEET NO.	C11.0.5

LEGEND

- TRAFFIC DRUM
- ┆ VERTICAL PANEL
- ┆ TYPE III BARRICADE
- ➔ TRAFFIC FLOW ARROWS
- ▨ WORK ZONE

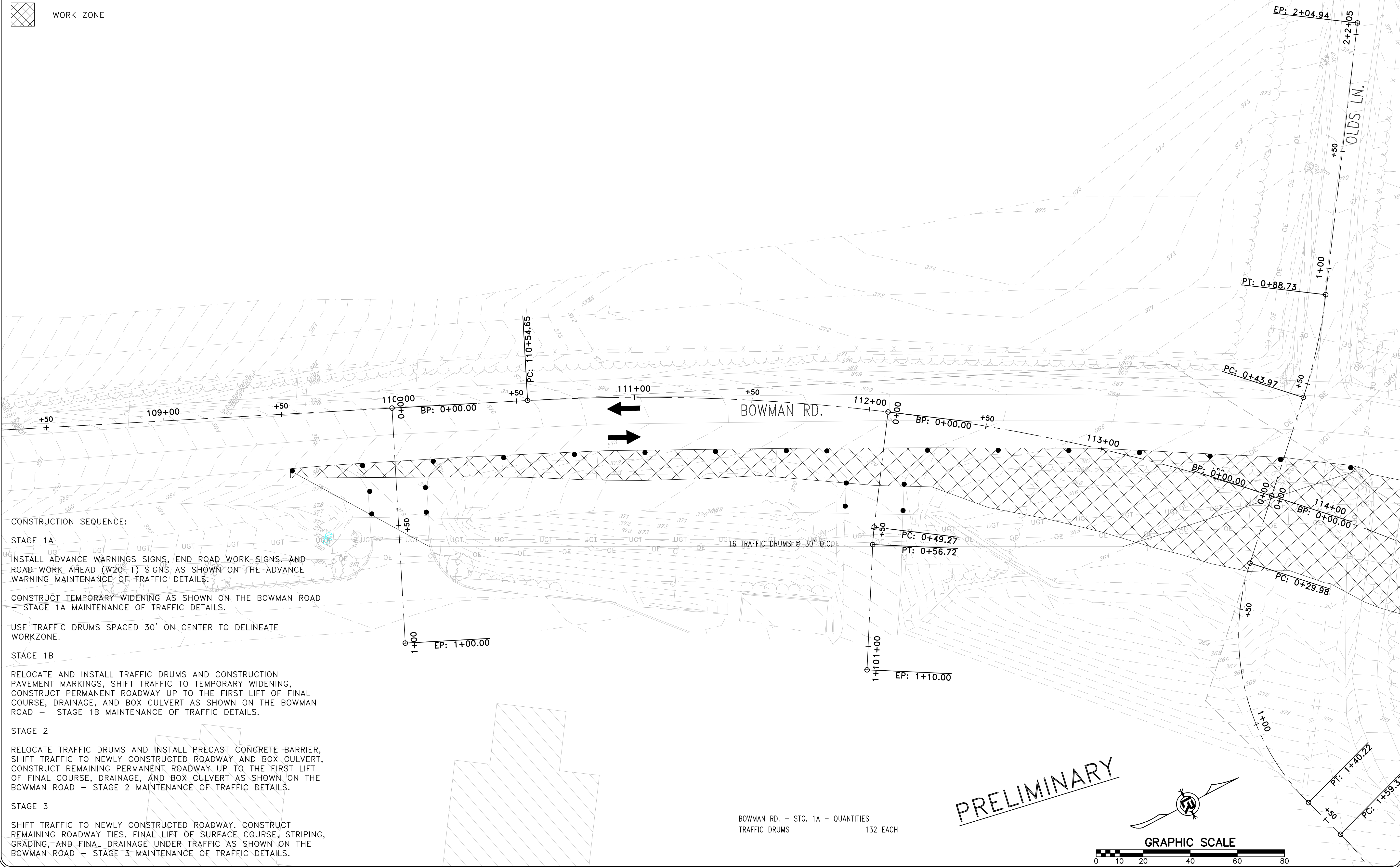

CONSTRUCTION SEQUENCE:

- STAGE 1A**
 INSTALL ADVANCE WARNINGS SIGNS, END ROAD WORK SIGNS, AND ROAD WORK AHEAD (W20-1) SIGNS AS SHOWN ON THE ADVANCE WARNING MAINTENANCE OF TRAFFIC DETAILS.
- STAGE 1B**
 CONSTRUCT TEMPORARY WIDENING AS SHOWN ON THE BOWMAN ROAD - STAGE 1A MAINTENANCE OF TRAFFIC DETAILS.
- USE TRAFFIC DRUMS SPACED 30' ON CENTER TO DELINEATE WORKZONE.
- STAGE 2**
 RELOCATE AND INSTALL TRAFFIC DRUMS AND CONSTRUCTION PAVEMENT MARKINGS, SHIFT TRAFFIC TO TEMPORARY WIDENING, CONSTRUCT PERMANENT ROADWAY UP TO THE FIRST LIFT OF FINAL COURSE, DRAINAGE, AND BOX CULVERT AS SHOWN ON THE BOWMAN ROAD - STAGE 1B MAINTENANCE OF TRAFFIC DETAILS.
- STAGE 3**
 RELOCATE TRAFFIC DRUMS AND INSTALL PRECAST CONCRETE BARRIER, SHIFT TRAFFIC TO NEWLY CONSTRUCTED ROADWAY AND BOX CULVERT, CONSTRUCT REMAINING PERMANENT ROADWAY UP TO THE FIRST LIFT OF FINAL COURSE, DRAINAGE, AND BOX CULVERT AS SHOWN ON THE BOWMAN ROAD - STAGE 2 MAINTENANCE OF TRAFFIC DETAILS.
- STAGE 4**
 SHIFT TRAFFIC TO NEWLY CONSTRUCTED ROADWAY. CONSTRUCT REMAINING ROADWAY TIES, FINAL LIFT OF SURFACE COURSE, STRIPING, GRADING, AND FINAL DRAINAGE UNDER TRAFFIC AS SHOWN ON THE BOWMAN ROAD - STAGE 3 MAINTENANCE OF TRAFFIC DETAILS.

BOWMAN RD. - STG. 1A - QUANTITIES
 TRAFFIC DRUMS 152 EACH

PRELIMINARY

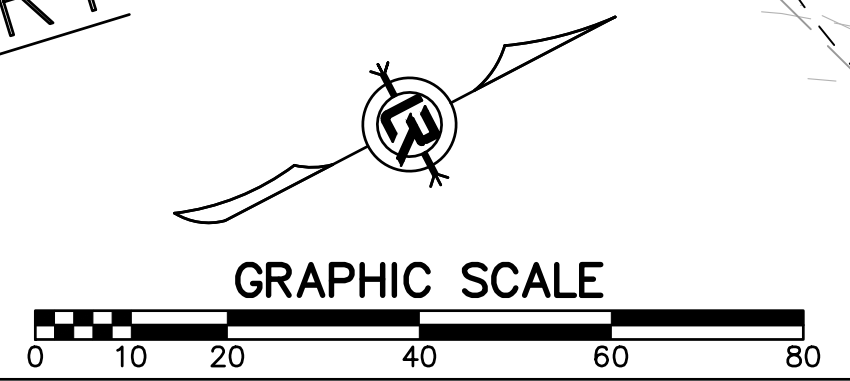

REVISIONS	DATE

CITY OF LITTLE ROCK, ARKANSAS
 061803 BOWMAN RD. IMPVTS. PH. 2
 MAINTENANCE OF TRAFFIC PLAN - STAGE 1A (1)

DEPARTMENT OF PUBLIC WORKS
 CIVIL ENGINEERING
 701 W. MARKHAM
 LITTLE ROCK, ARKANSAS 72201

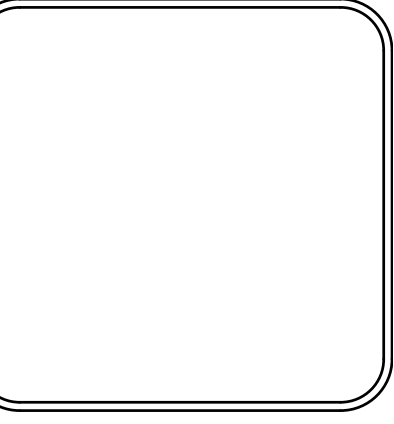

DRAWN BY CEW
DESIGNED CEW
CHECKED RBD
DATE SEPTEMBER, 2024
SCALE 1"=20'
PROJECT NO. CLR #061803
SHEET NO. C11.1A.1

- LEGEND**
- TRAFFIC DRUM
 - ┆ VERTICAL PANEL
 - ┆ TYPE III BARRICADE
 - ➔ TRAFFIC FLOW ARROWS
 - ▨ WORK ZONE

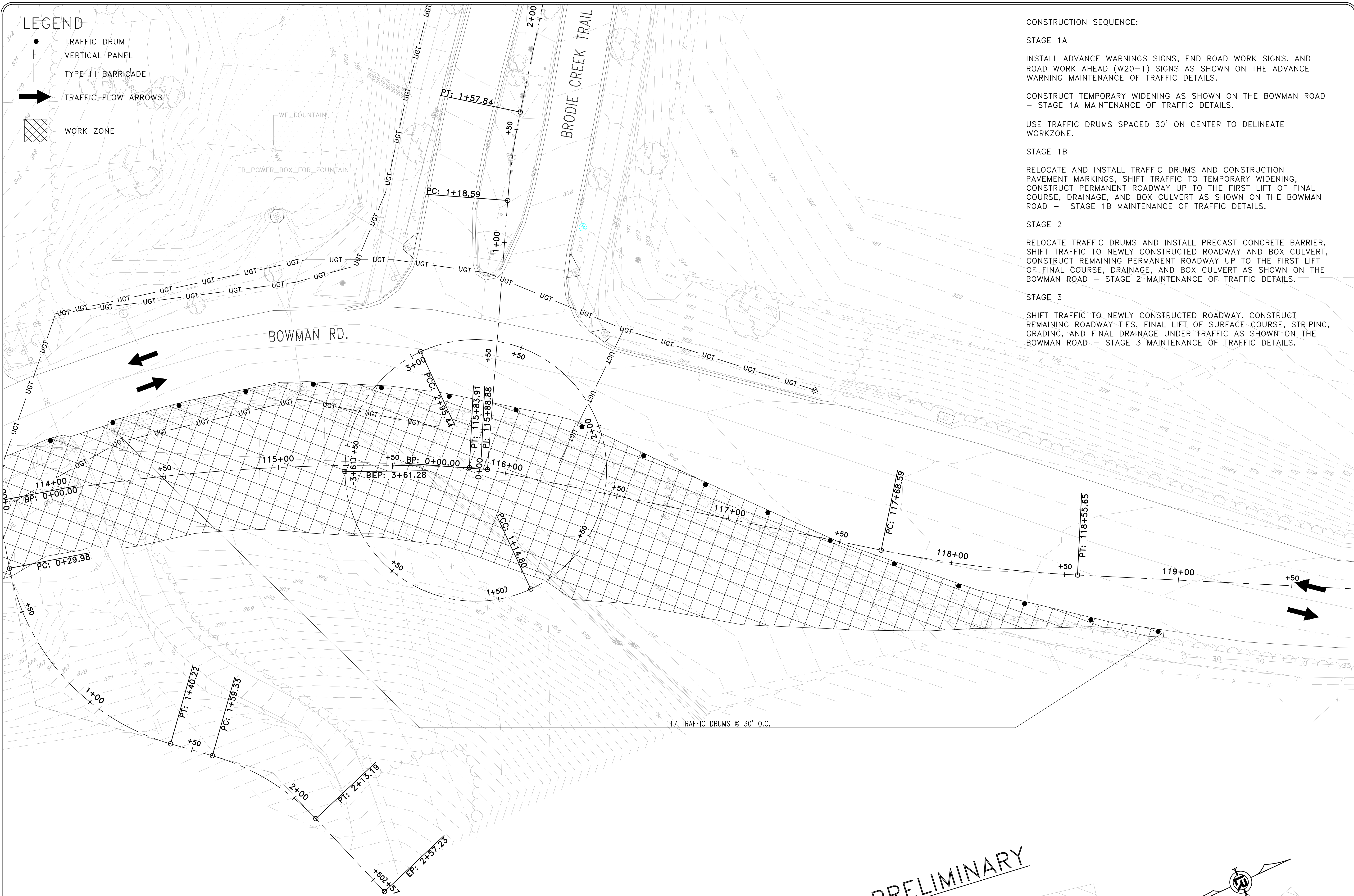

17 TRAFFIC DRUMS @ 30' O.C.

CONSTRUCTION SEQUENCE:

STAGE 1A

INSTALL ADVANCE WARNING SIGNS, END ROAD WORK SIGNS, AND ROAD WORK AHEAD (W20-1) SIGNS AS SHOWN ON THE ADVANCE WARNING MAINTENANCE OF TRAFFIC DETAILS.

CONSTRUCT TEMPORARY WIDENING AS SHOWN ON THE BOWMAN ROAD - STAGE 1A MAINTENANCE OF TRAFFIC DETAILS.

USE TRAFFIC DRUMS SPACED 30' ON CENTER TO DELINEATE WORKZONE.

STAGE 1B

RELOCATE AND INSTALL TRAFFIC DRUMS AND CONSTRUCTION PAVEMENT MARKINGS, SHIFT TRAFFIC TO TEMPORARY WIDENING, CONSTRUCT PERMANENT ROADWAY UP TO THE FIRST LIFT OF FINAL COURSE, DRAINAGE, AND BOX CULVERT AS SHOWN ON THE BOWMAN ROAD - STAGE 1B MAINTENANCE OF TRAFFIC DETAILS.

STAGE 2

RELOCATE TRAFFIC DRUMS AND INSTALL PRECAST CONCRETE BARRIER, SHIFT TRAFFIC TO NEWLY CONSTRUCTED ROADWAY AND BOX CULVERT, CONSTRUCT REMAINING PERMANENT ROADWAY UP TO THE FIRST LIFT OF FINAL COURSE, DRAINAGE, AND BOX CULVERT AS SHOWN ON THE BOWMAN ROAD - STAGE 2 MAINTENANCE OF TRAFFIC DETAILS.

STAGE 3

SHIFT TRAFFIC TO NEWLY CONSTRUCTED ROADWAY. CONSTRUCT REMAINING ROADWAY TIES, FINAL LIFT OF SURFACE COURSE, STRIPING, GRADING, AND FINAL DRAINAGE UNDER TRAFFIC AS SHOWN ON THE BOWMAN ROAD - STAGE 3 MAINTENANCE OF TRAFFIC DETAILS.

REVISIONS	DATE

CITY OF LITTLE ROCK, ARKANSAS
061803 BOWMAN RD. IMPVTS. PH. 2
MAINTENANCE OF TRAFFIC PLAN - STAGE 1A (2)

DEPARTMENT OF PUBLIC WORKS
 CIVIL ENGINEERING
 701 W. MARKHAM
 LITTLE ROCK, ARKANSAS 72201

--

DRAWN BY CEW
DESIGNED CEW
CHECKED RBD
DATE SEPTEMBER, 2024
SCALE 1"=20'
PROJECT NO. CLR #061803
SHEET NO. C11.1A.2

PRELIMINARY

BOWMAN RD. - STG. 1A - QUANTITIES
 TRAFFIC DRUMS 132 EACH

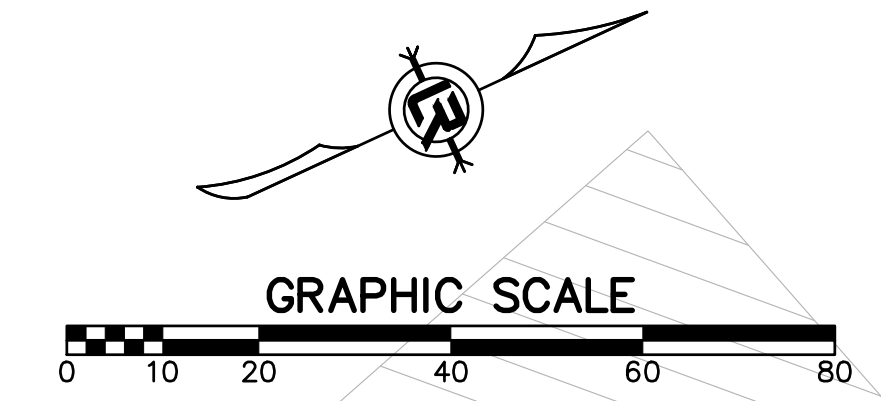

LEGEND

- TRAFFIC DRUM
- ⊥ VERTICAL PANEL
- ⊥ TYPE III BARRICADE
- ➔ TRAFFIC FLOW ARROWS
- ▨ WORK ZONE

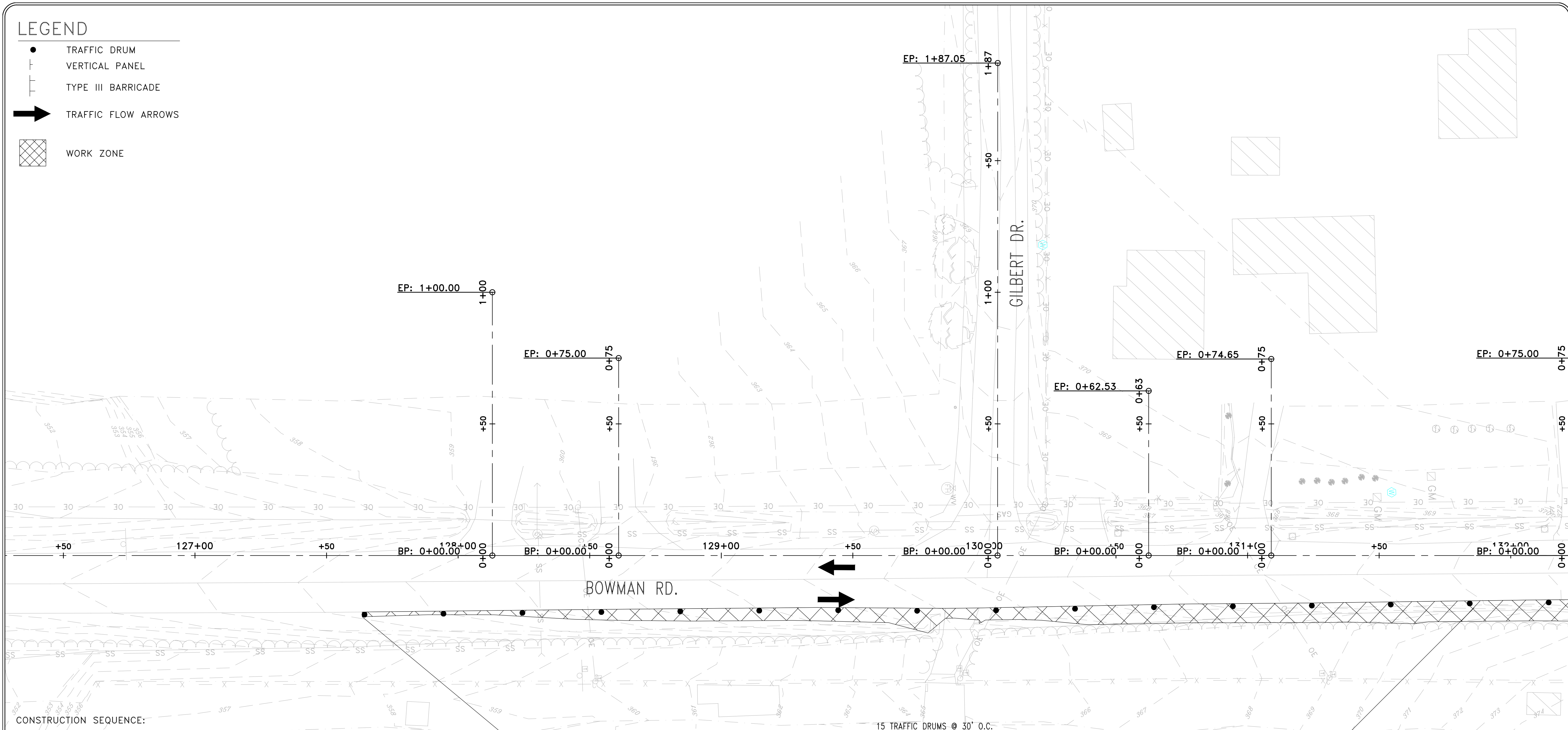

CONSTRUCTION SEQUENCE:

STAGE 1A

INSTALL ADVANCE WARNINGS SIGNS, END ROAD WORK SIGNS, AND ROAD WORK AHEAD (W20-1) SIGNS AS SHOWN ON THE ADVANCE WARNING MAINTENANCE OF TRAFFIC DETAILS.

CONSTRUCT TEMPORARY WIDENING AS SHOWN ON THE BOWMAN ROAD - STAGE 1A MAINTENANCE OF TRAFFIC DETAILS.

USE TRAFFIC DRUMS SPACED 30' ON CENTER TO DELINEATE WORKZONE.

STAGE 1B

RELOCATE AND INSTALL TRAFFIC DRUMS AND CONSTRUCTION PAVEMENT MARKINGS, SHIFT TRAFFIC TO TEMPORARY WIDENING, CONSTRUCT PERMANENT ROADWAY UP TO THE FIRST LIFT OF FINAL COURSE, DRAINAGE, AND BOX CULVERT AS SHOWN ON THE BOWMAN ROAD - STAGE 1B MAINTENANCE OF TRAFFIC DETAILS.

STAGE 2

RELOCATE TRAFFIC DRUMS AND INSTALL PRECAST CONCRETE BARRIER, SHIFT TRAFFIC TO NEWLY CONSTRUCTED ROADWAY AND BOX CULVERT, CONSTRUCT REMAINING PERMANENT ROADWAY UP TO THE FIRST LIFT OF FINAL COURSE, DRAINAGE, AND BOX CULVERT AS SHOWN ON THE BOWMAN ROAD - STAGE 2 MAINTENANCE OF TRAFFIC DETAILS.

STAGE 3

SHIFT TRAFFIC TO NEWLY CONSTRUCTED ROADWAY. CONSTRUCT REMAINING ROADWAY TIES, FINAL LIFT OF SURFACE COURSE, STRIPING, GRADING, AND FINAL DRAINAGE UNDER TRAFFIC AS SHOWN ON THE BOWMAN ROAD - STAGE 3 MAINTENANCE OF TRAFFIC DETAILS.

15 TRAFFIC DRUMS @ 30' O.C.

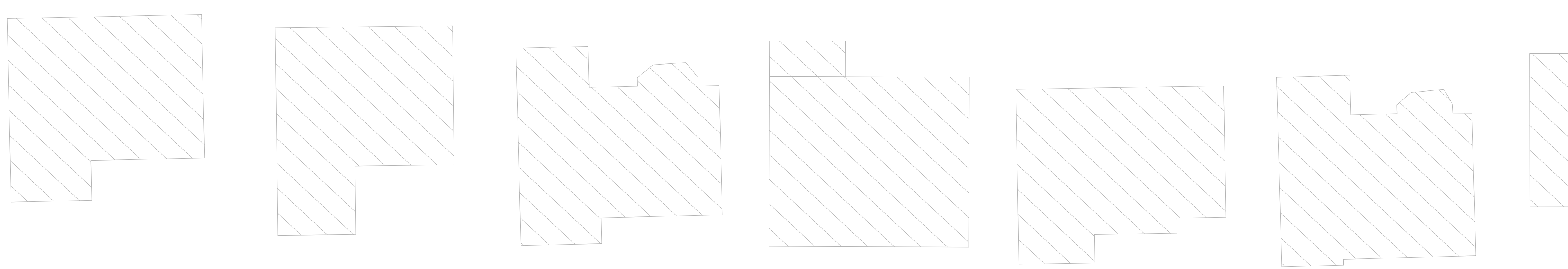

BOWMAN RD. - STG. 1A - QUANTITIES
 TRAFFIC DRUMS 132 EACH

PRELIMINARY

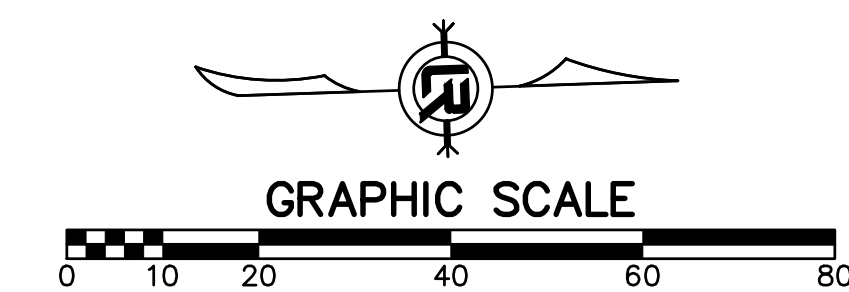

REVISIONS	DATE

CITY OF LITTLE ROCK, ARKANSAS
061803 BOWMAN RD. IMPVTS. PH. 2
MAINTENANCE OF TRAFFIC PLAN - STAGE 1A (3)

DEPARTMENT OF PUBLIC WORKS
 CIVIL ENGINEERING
 701 W. MARKHAM
 LITTLE ROCK, ARKANSAS 72201

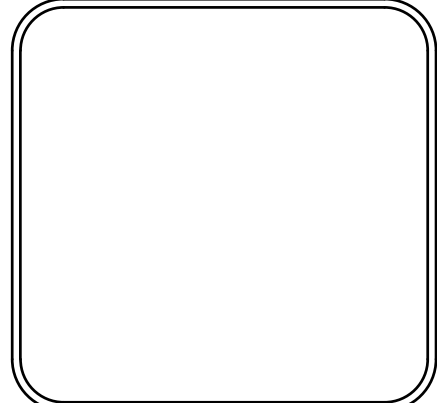

DRAWN BY CEW
DESIGNED CEW
CHECKED RBD
DATE SEPTEMBER, 2024
SCALE 1"=20'
PROJECT NO. CLR #061803
SHEET NO. C11.1A.3

LEGEND

- TRAFFIC DRUM
- ┆ VERTICAL PANEL
- ┆ TYPE III BARRICADE
- ➔ TRAFFIC FLOW ARROWS
- ▨ WORK ZONE

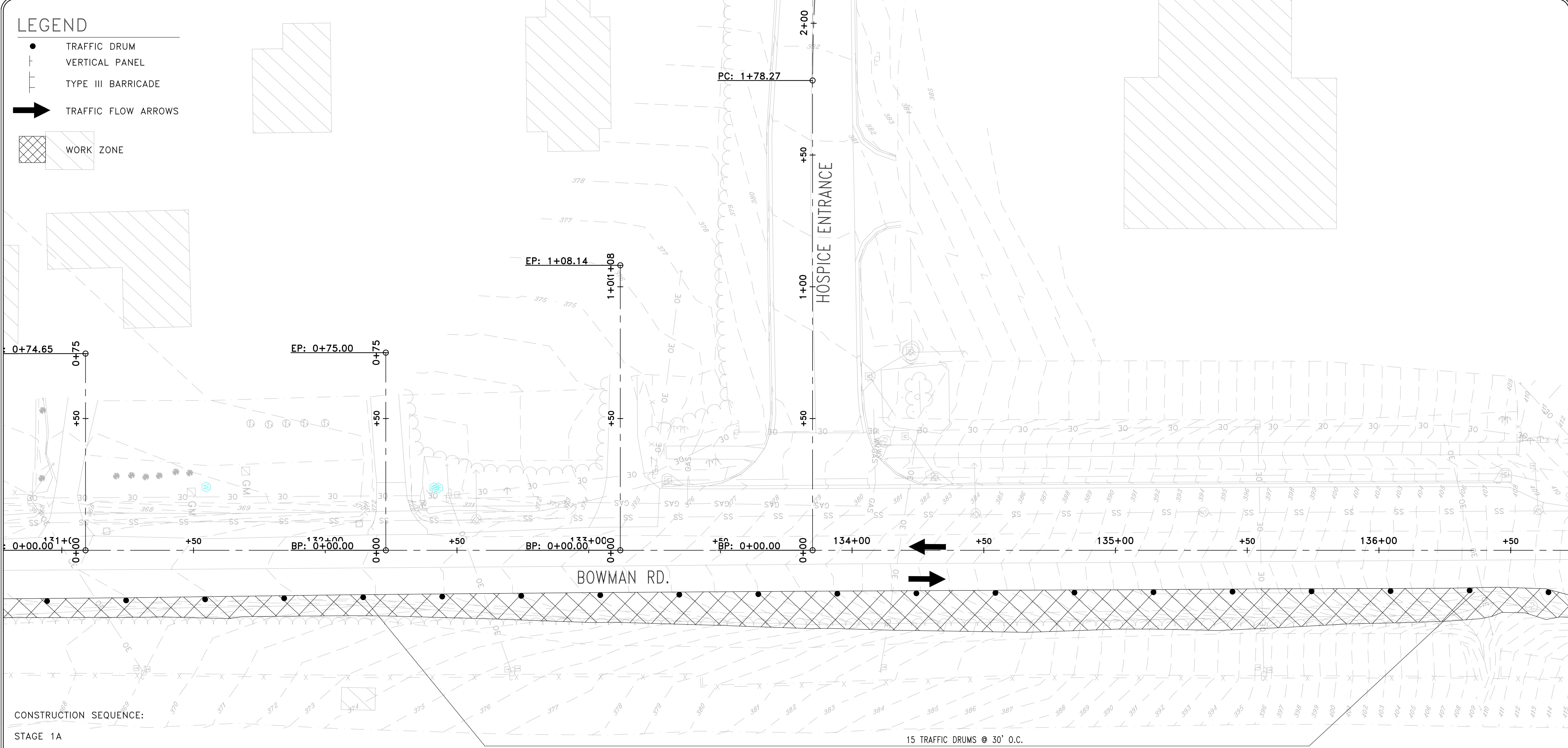

CONSTRUCTION SEQUENCE:

- STAGE 1A**
 INSTALL ADVANCE WARNINGS SIGNS, END ROAD WORK SIGNS, AND ROAD WORK AHEAD (W20-1) SIGNS AS SHOWN ON THE ADVANCE WARNING MAINTENANCE OF TRAFFIC DETAILS.
 CONSTRUCT TEMPORARY WIDENING AS SHOWN ON THE BOWMAN ROAD - STAGE 1A MAINTENANCE OF TRAFFIC DETAILS.
 USE TRAFFIC DRUMS SPACED 30' ON CENTER TO DELINEATE WORKZONE.
- STAGE 1B**
 RELOCATE AND INSTALL TRAFFIC DRUMS AND CONSTRUCTION PAVEMENT MARKINGS, SHIFT TRAFFIC TO TEMPORARY WIDENING, CONSTRUCT PERMANENT ROADWAY UP TO THE FIRST LIFT OF FINAL COURSE, DRAINAGE, AND BOX CULVERT AS SHOWN ON THE BOWMAN ROAD - STAGE 1B MAINTENANCE OF TRAFFIC DETAILS.
- STAGE 2**
 RELOCATE TRAFFIC DRUMS AND INSTALL PRECAST CONCRETE BARRIER, SHIFT TRAFFIC TO NEWLY CONSTRUCTED ROADWAY AND BOX CULVERT, CONSTRUCT REMAINING PERMANENT ROADWAY UP TO THE FIRST LIFT OF FINAL COURSE, DRAINAGE, AND BOX CULVERT AS SHOWN ON THE BOWMAN ROAD - STAGE 2 MAINTENANCE OF TRAFFIC DETAILS.
- STAGE 3**
 SHIFT TRAFFIC TO NEWLY CONSTRUCTED ROADWAY. CONSTRUCT REMAINING ROADWAY TIES, FINAL LIFT OF SURFACE COURSE, STRIPING, GRADING, AND FINAL DRAINAGE UNDER TRAFFIC AS SHOWN ON THE BOWMAN ROAD - STAGE 3 MAINTENANCE OF TRAFFIC DETAILS.

BOWMAN RD. - STG. 1A - QUANTITIES
 TRAFFIC DRUMS 132 EACH

PRELIMINARY

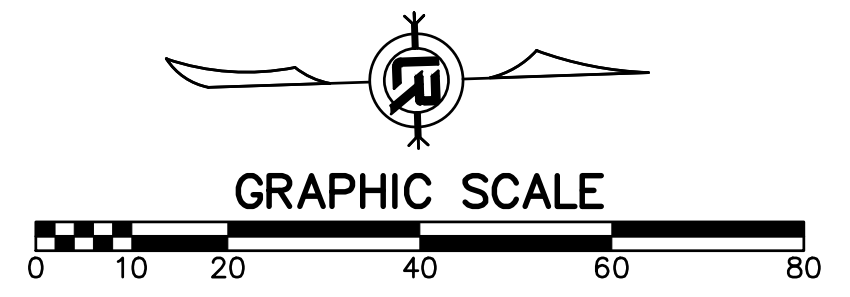

REVISIONS	DATE

CITY OF LITTLE ROCK, ARKANSAS
061803 BOWMAN RD. IMPVTS. PH. 2
 MAINTENANCE OF TRAFFIC PLAN - STAGE 1A (4)

DEPARTMENT OF PUBLIC WORKS
 CIVIL ENGINEERING
 701 W. MARKHAM
 LITTLE ROCK, ARKANSAS 72201

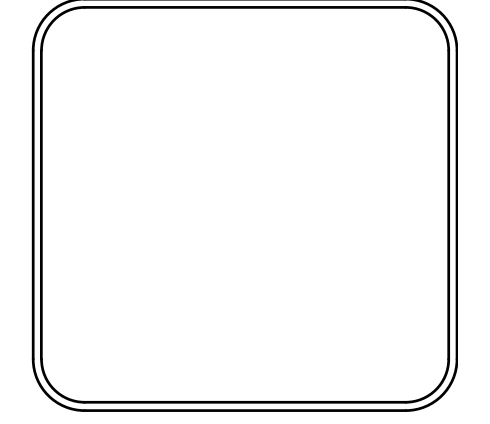

DRAWN BY CEW
DESIGNED CEW
CHECKED RBD
DATE SEPTEMBER, 2024
SCALE 1"=20'
PROJECT NO. CLR #061803
SHEET NO. C11.1A.4

LEGEND

- TRAFFIC DRUM
- ┆ VERTICAL PANEL
- ┆ TYPE III BARRICADE
- ➔ TRAFFIC FLOW ARROWS
- ▨ WORK ZONE

CONSTRUCTION SEQUENCE:

STAGE 1A

INSTALL ADVANCE WARNINGS SIGNS, END ROAD WORK SIGNS, AND ROAD WORK AHEAD (W20-1) SIGNS AS SHOWN ON THE ADVANCE WARNING MAINTENANCE OF TRAFFIC DETAILS.

CONSTRUCT TEMPORARY WIDENING AS SHOWN ON THE BOWMAN ROAD - STAGE 1A MAINTENANCE OF TRAFFIC DETAILS.

USE TRAFFIC DRUMS SPACED 30' ON CENTER TO DELINEATE WORKZONE.

STAGE 1B

RELOCATE AND INSTALL TRAFFIC DRUMS AND CONSTRUCTION PAVEMENT MARKINGS, SHIFT TRAFFIC TO TEMPORARY WIDENING, CONSTRUCT PERMANENT ROADWAY UP TO THE FIRST LIFT OF FINAL COURSE, DRAINAGE, AND BOX CULVERT AS SHOWN ON THE BOWMAN ROAD - STAGE 1B MAINTENANCE OF TRAFFIC DETAILS.

STAGE 2

RELOCATE TRAFFIC DRUMS AND INSTALL PRECAST CONCRETE BARRIER, SHIFT TRAFFIC TO NEWLY CONSTRUCTED ROADWAY AND BOX CULVERT, CONSTRUCT REMAINING PERMANENT ROADWAY UP TO THE FIRST LIFT OF FINAL COURSE, DRAINAGE, AND BOX CULVERT AS SHOWN ON THE BOWMAN ROAD - STAGE 2 MAINTENANCE OF TRAFFIC DETAILS.

STAGE 3

SHIFT TRAFFIC TO NEWLY CONSTRUCTED ROADWAY. CONSTRUCT REMAINING ROADWAY TIES, FINAL LIFT OF SURFACE COURSE, STRIPING, GRADING, AND FINAL DRAINAGE UNDER TRAFFIC AS SHOWN ON THE BOWMAN ROAD - STAGE 3 MAINTENANCE OF TRAFFIC DETAILS.

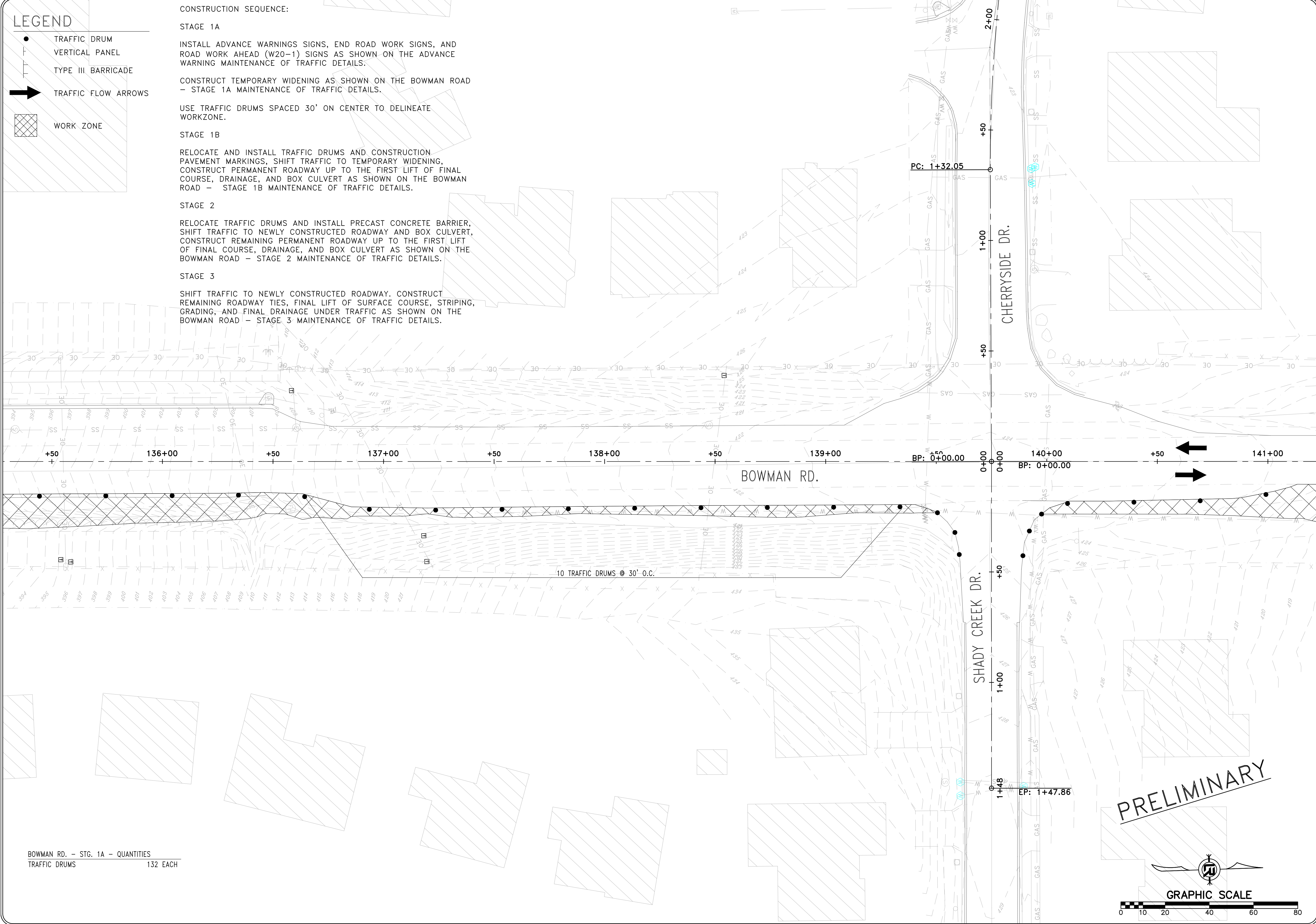

BOWMAN RD. - STG. 1A - QUANTITIES
TRAFFIC DRUMS 132 EACH

PRELIMINARY

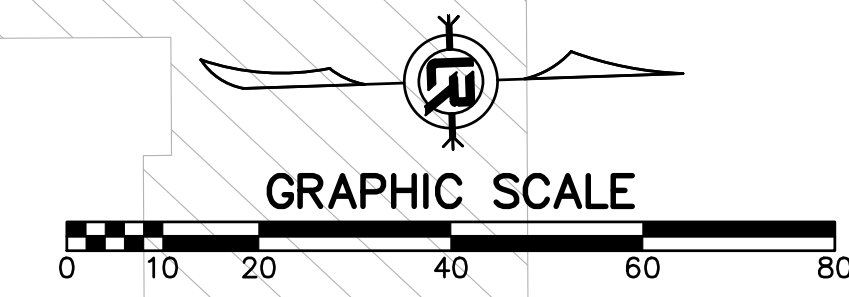

REVISIONS	DATE

CITY OF LITTLE ROCK, ARKANSAS
061803 BOWMAN RD. IMPVTS. PH. 2
MAINTENANCE OF TRAFFIC PLAN - STAGE 1A (5)

DEPARTMENT OF PUBLIC WORKS
 CIVIL ENGINEERING
 701 W. MARKHAM
 LITTLE ROCK, ARKANSAS 72201

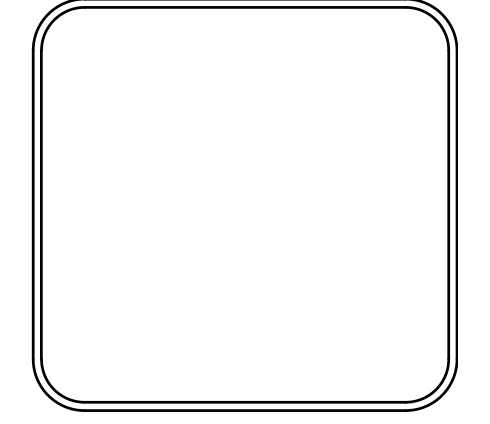

DRAWN BY CEW
DESIGNED CEW
CHECKED RBD
DATE SEPTEMBER, 2024
SCALE 1"=20'
PROJECT NO. CLR #061803
SHEET NO. C11.1A.5

LEGEND

- TRAFFIC DRUM
- ┆ VERTICAL PANEL
- ┆ TYPE III BARRICADE
- ➔ TRAFFIC FLOW ARROWS
- ▨ WORK ZONE

CONSTRUCTION SEQUENCE:

STAGE 1A

INSTALL ADVANCE WARNINGS SIGNS, END ROAD WORK SIGNS, AND ROAD WORK AHEAD (W20-1) SIGNS AS SHOWN ON THE ADVANCE WARNING MAINTENANCE OF TRAFFIC DETAILS.

CONSTRUCT TEMPORARY WIDENING AS SHOWN ON THE BOWMAN ROAD - STAGE 1A MAINTENANCE OF TRAFFIC DETAILS.

USE TRAFFIC DRUMS SPACED 30' ON CENTER TO DELINEATE WORKZONE.

STAGE 1B

RELOCATE AND INSTALL TRAFFIC DRUMS AND CONSTRUCTION PAVEMENT MARKINGS, SHIFT TRAFFIC TO TEMPORARY WIDENING, CONSTRUCT PERMANENT ROADWAY UP TO THE FIRST LIFT OF FINAL COURSE, DRAINAGE, AND BOX CULVERT AS SHOWN ON THE BOWMAN ROAD - STAGE 1B MAINTENANCE OF TRAFFIC DETAILS.

STAGE 2

RELOCATE TRAFFIC DRUMS AND INSTALL PRECAST CONCRETE BARRIER, SHIFT TRAFFIC TO NEWLY CONSTRUCTED ROADWAY AND BOX CULVERT, CONSTRUCT REMAINING PERMANENT ROADWAY UP TO THE FIRST LIFT OF FINAL COURSE, DRAINAGE, AND BOX CULVERT AS SHOWN ON THE BOWMAN ROAD - STAGE 2 MAINTENANCE OF TRAFFIC DETAILS.

STAGE 3

SHIFT TRAFFIC TO NEWLY CONSTRUCTED ROADWAY. CONSTRUCT REMAINING ROADWAY TIES, FINAL LIFT OF SURFACE COURSE, STRIPING, GRADING, AND FINAL DRAINAGE UNDER TRAFFIC AS SHOWN ON THE BOWMAN ROAD - STAGE 3 MAINTENANCE OF TRAFFIC DETAILS.

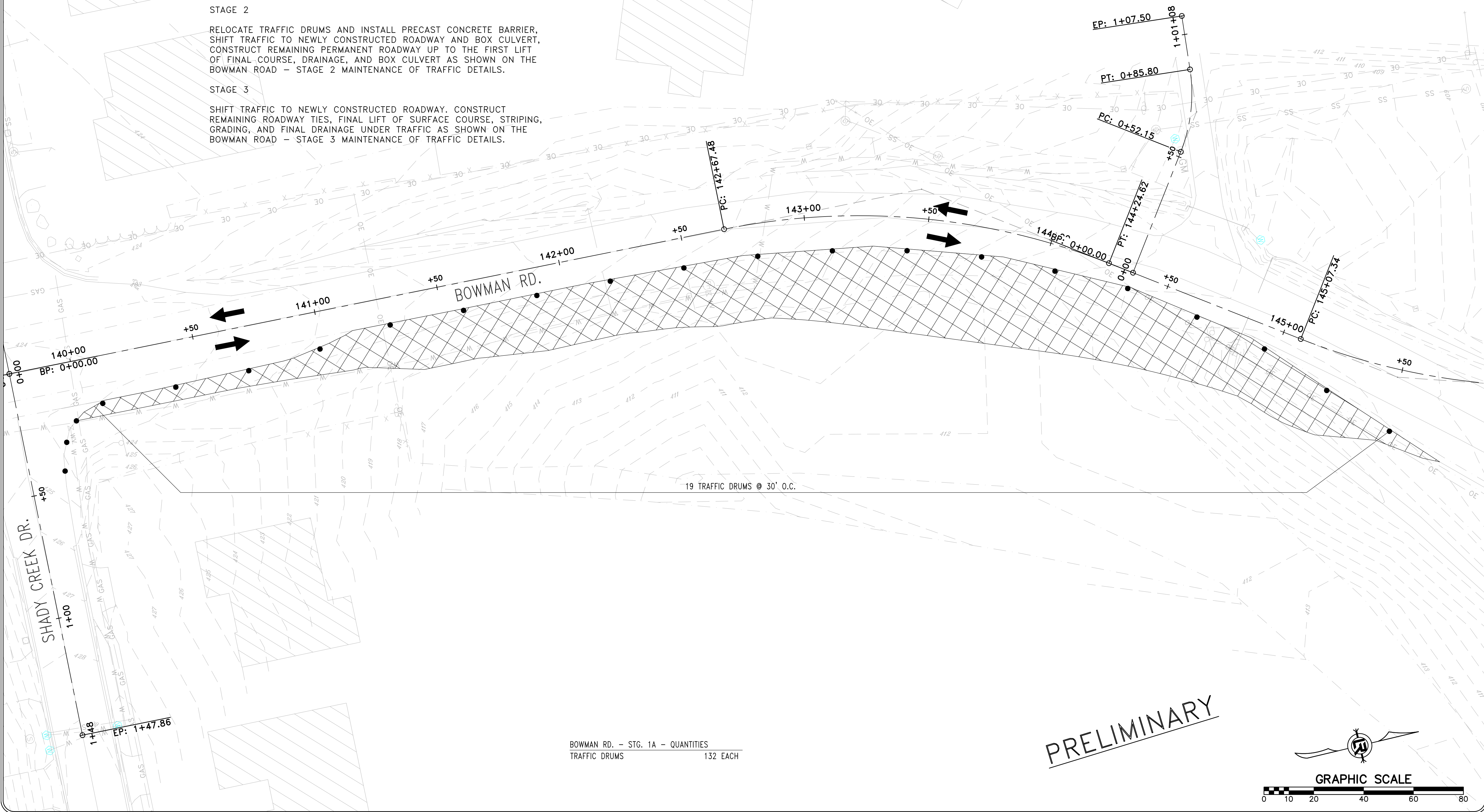

BOWMAN RD. - STG. 1A - QUANTITIES
TRAFFIC DRUMS 132 EACH

PRELIMINARY

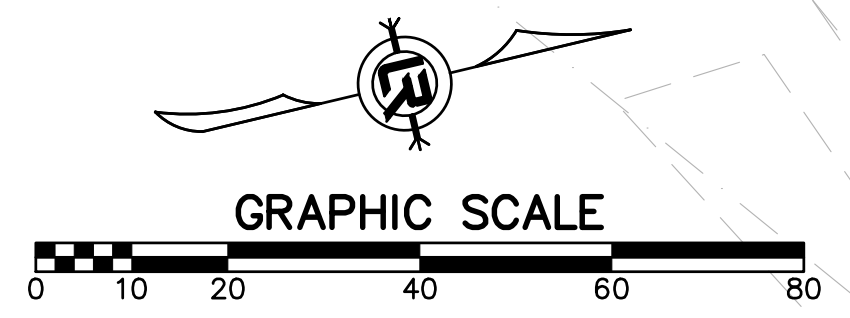

REVISIONS	DATE

CITY OF LITTLE ROCK, ARKANSAS
061803 BOWMAN RD. IMPVTS. PH. 2
MAINTENANCE OF TRAFFIC PLAN - STAGE 1A (6)

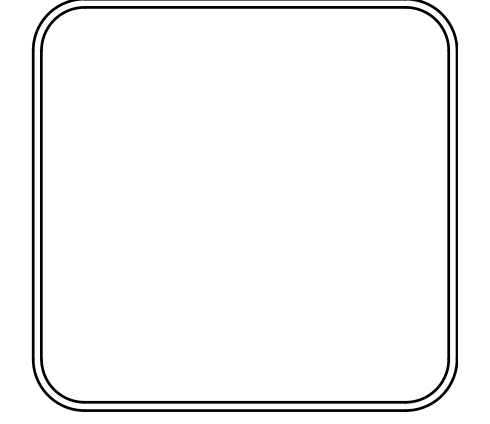

 DEPARTMENT OF PUBLIC WORKS
 CIVIL ENGINEERING
 701 W. MARKHAM
 LITTLE ROCK, ARKANSAS 72201



DRAWN BY	CEW
DESIGNED	CEW
CHECKED	RBD
DATE	SEPTEMBER, 2024
SCALE	1"=20'
PROJECT NO.	CLR #061803
SHEET NO.	C11.1A.6

LEGEND

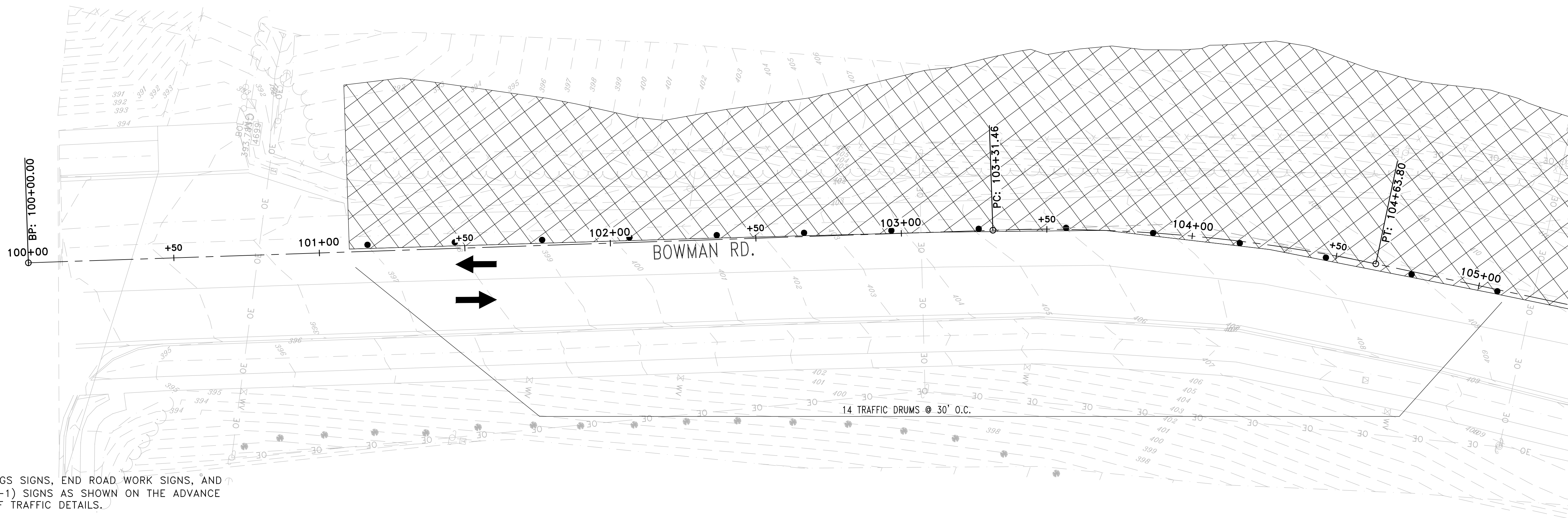
- TRAFFIC DRUM
- ⊥ VERTICAL PANEL
- ⊥ TYPE III BARRICADE
- ➔ TRAFFIC FLOW ARROWS
- ▨ WORK ZONE



CONSTRUCTION SEQUENCE:

- STAGE 1A**
 INSTALL ADVANCE WARNINGS SIGNS, END ROAD WORK SIGNS, AND ROAD WORK AHEAD (W20-1) SIGNS AS SHOWN ON THE ADVANCE WARNING MAINTENANCE OF TRAFFIC DETAILS.
- CONSTRUCT TEMPORARY WIDENING AS SHOWN ON THE BOWMAN ROAD - STAGE 1A MAINTENANCE OF TRAFFIC DETAILS.
- USE TRAFFIC DRUMS SPACED 30' ON CENTER TO DELINEATE WORKZONE.
- STAGE 1B**
 RELOCATE AND INSTALL TRAFFIC DRUMS AND CONSTRUCTION PAVEMENT MARKINGS, SHIFT TRAFFIC TO TEMPORARY WIDENING, CONSTRUCT PERMANENT ROADWAY UP TO THE FIRST LIFT OF FINAL COURSE, DRAINAGE, AND BOX CULVERT AS SHOWN ON THE BOWMAN ROAD - STAGE 1B MAINTENANCE OF TRAFFIC DETAILS.
- STAGE 2**
 RELOCATE TRAFFIC DRUMS AND INSTALL PRECAST CONCRETE BARRIER, SHIFT TRAFFIC TO NEWLY CONSTRUCTED ROADWAY AND BOX CULVERT, CONSTRUCT REMAINING PERMANENT ROADWAY UP TO THE FIRST LIFT OF FINAL COURSE, DRAINAGE, AND BOX CULVERT AS SHOWN ON THE BOWMAN ROAD - STAGE 2 MAINTENANCE OF TRAFFIC DETAILS.
- STAGE 3**
 SHIFT TRAFFIC TO NEWLY CONSTRUCTED ROADWAY. CONSTRUCT REMAINING ROADWAY TIES, FINAL LIFT OF SURFACE COURSE, STRIPING, GRADING, AND FINAL DRAINAGE UNDER TRAFFIC AS SHOWN ON THE BOWMAN ROAD - STAGE 3 MAINTENANCE OF TRAFFIC DETAILS.

BOWMAN RD. - STG. 1B - QUANTITIES

TRAFFIC DRUMS	263 EACH
CONSTRUCTION PAVEMENT MARKINGS	14854 L.F.
RAISED PAVEMENT MARKERS	185 EACH

PRELIMINARY

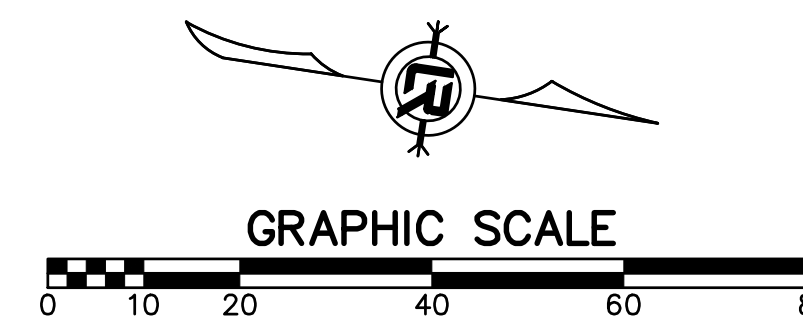

REVISIONS	DATE

CITY OF LITTLE ROCK, ARKANSAS
 061803 BOWMAN RD. IMPVTS. PH. 2
 MAINTENANCE OF TRAFFIC PLAN - STAGE 1B (1)

DEPARTMENT OF PUBLIC WORKS
 CIVIL ENGINEERING
 701 W. MARKHAM
 LITTLE ROCK, ARKANSAS 72201

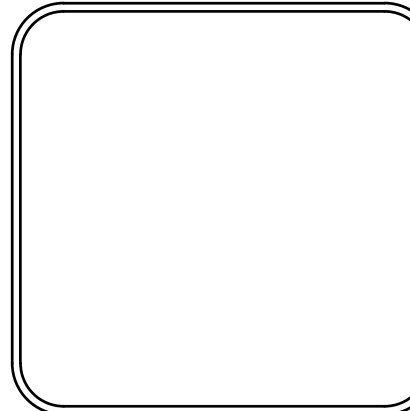

DRAWN BY	CEW
DESIGNED	CEW
CHECKED	RBD
DATE	SEPTEMBER, 2024
SCALE	1"=20'
PROJECT NO.	CLR #061803
SHEET NO.	C11.1B.1

LEGEND

- TRAFFIC DRUM
- ┆ VERTICAL PANEL
- ┆ TYPE III BARRICADE
- ➔ TRAFFIC FLOW ARROWS
- ▨ WORK ZONE
- TEMPORARY PAVEMENT

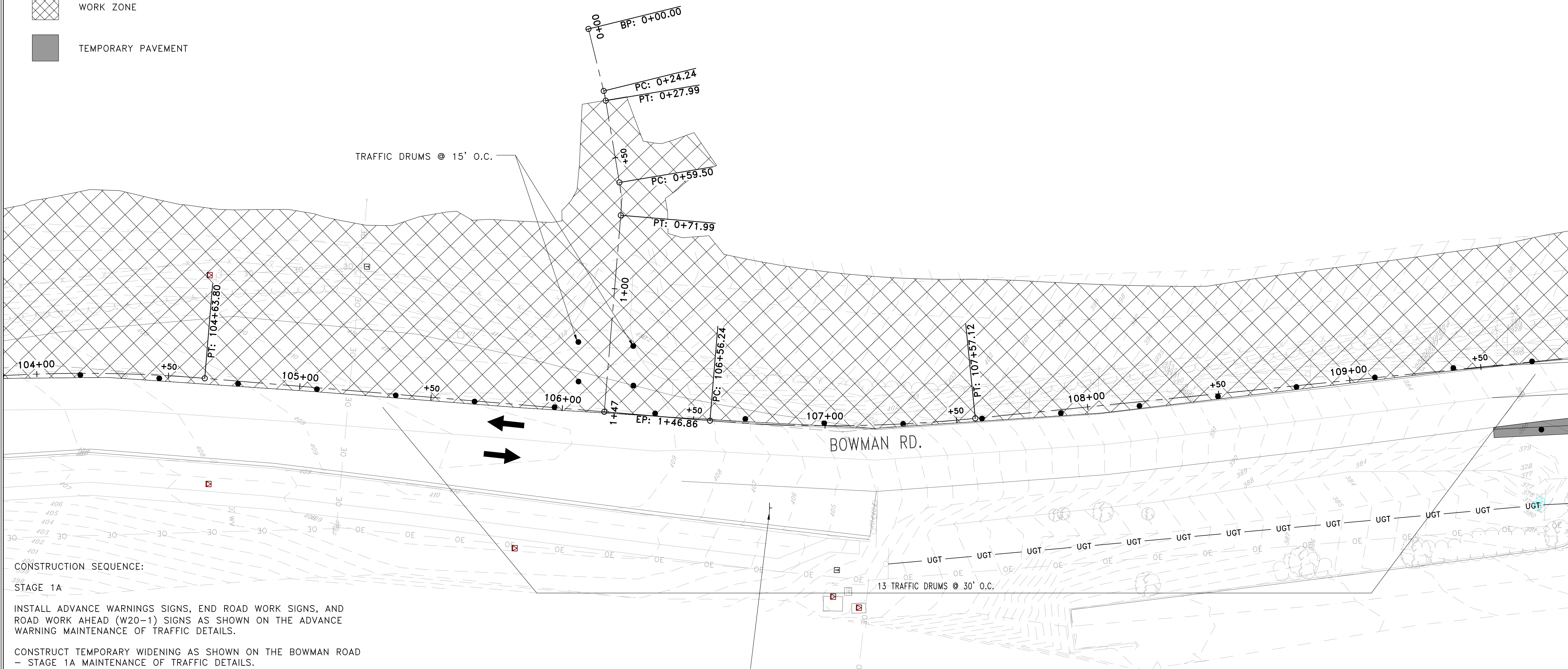

CONSTRUCTION SEQUENCE:

- STAGE 1A**
 INSTALL ADVANCE WARNINGS SIGNS, END ROAD WORK SIGNS, AND ROAD WORK AHEAD (W20-1) SIGNS AS SHOWN ON THE ADVANCE WARNING MAINTENANCE OF TRAFFIC DETAILS.
- CONSTRUCT TEMPORARY WIDENING AS SHOWN ON THE BOWMAN ROAD - STAGE 1A MAINTENANCE OF TRAFFIC DETAILS.
- USE TRAFFIC DRUMS SPACED 30' ON CENTER TO DELINEATE WORKZONE.
- STAGE 1B**
 RELOCATE AND INSTALL TRAFFIC DRUMS AND CONSTRUCTION PAVEMENT MARKINGS, SHIFT TRAFFIC TO TEMPORARY WIDENING, CONSTRUCT PERMANENT ROADWAY UP TO THE FIRST LIFT OF FINAL COURSE, DRAINAGE, AND BOX CULVERT AS SHOWN ON THE BOWMAN ROAD - STAGE 1B MAINTENANCE OF TRAFFIC DETAILS.
- STAGE 2**
 RELOCATE TRAFFIC DRUMS AND INSTALL PRECAST CONCRETE BARRIER, SHIFT TRAFFIC TO NEWLY CONSTRUCTED ROADWAY AND BOX CULVERT, CONSTRUCT REMAINING PERMANENT ROADWAY UP TO THE FIRST LIFT OF FINAL COURSE, DRAINAGE, AND BOX CULVERT AS SHOWN ON THE BOWMAN ROAD - STAGE 2 MAINTENANCE OF TRAFFIC DETAILS.
- STAGE 3**
 SHIFT TRAFFIC TO NEWLY CONSTRUCTED ROADWAY. CONSTRUCT REMAINING ROADWAY TIES, FINAL LIFT OF SURFACE COURSE, STRIPING, GRADING, AND FINAL DRAINAGE UNDER TRAFFIC AS SHOWN ON THE BOWMAN ROAD - STAGE 3 MAINTENANCE OF TRAFFIC DETAILS.

BOWMAN RD. - STG. 1B - QUANTITIES

TRAFFIC DRUMS	263 EACH
CONSTRUCTION PAVEMENT MARKINGS	14854 L.F.
RAISED PAVEMENT MARKERS	185 EACH

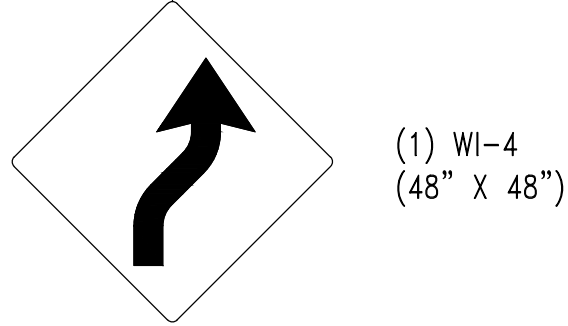

PRELIMINARY

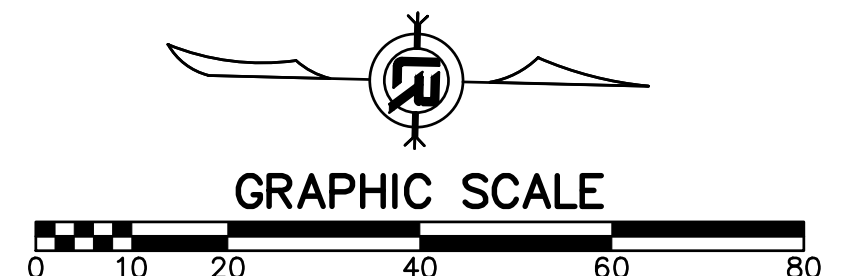

REVISIONS	DATE

CITY OF LITTLE ROCK, ARKANSAS
 061803 BOWMAN RD. IMPVTS. PH. 2
 MAINTENANCE OF TRAFFIC PLAN - STAGE 1B (2)

DEPARTMENT OF PUBLIC WORKS
 CIVIL ENGINEERING
 701 W. MARKHAM
 LITTLE ROCK, ARKANSAS 72201

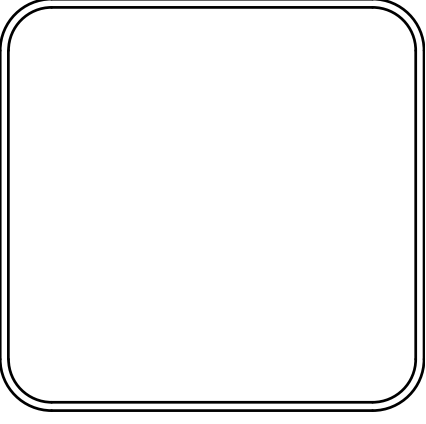

DRAWN BY	CEW
DESIGNED	CEW
CHECKED	RBD
DATE	SEPTEMBER, 2024
SCALE	1"=20'
PROJECT NO.	CLR #061803
SHEET NO.	C11.1B.2

LEGEND

- TRAFFIC DRUM
- ┆ VERTICAL PANEL
- ┆ TYPE III BARRICADE
- ➔ TRAFFIC FLOW ARROWS
- ▨ WORK ZONE
- TEMPORARY PAVEMENT

REVISIONS	DATE

CITY OF LITTLE ROCK, ARKANSAS
 061803 BOWMAN RD. IMPVTS. PH. 2
 MAINTENANCE OF TRAFFIC PLAN - STAGE 1B (3)

DEPARTMENT OF PUBLIC WORKS
 CIVIL ENGINEERING
 701 W. MARKHAM
 LITTLE ROCK, ARKANSAS 72201

DRAWN BY CEW
DESIGNED CEW
CHECKED RBD
DATE SEPTEMBER, 2024
SCALE 1"=20'
PROJECT NO. CLR #061803
SHEET NO. C11.1B.3

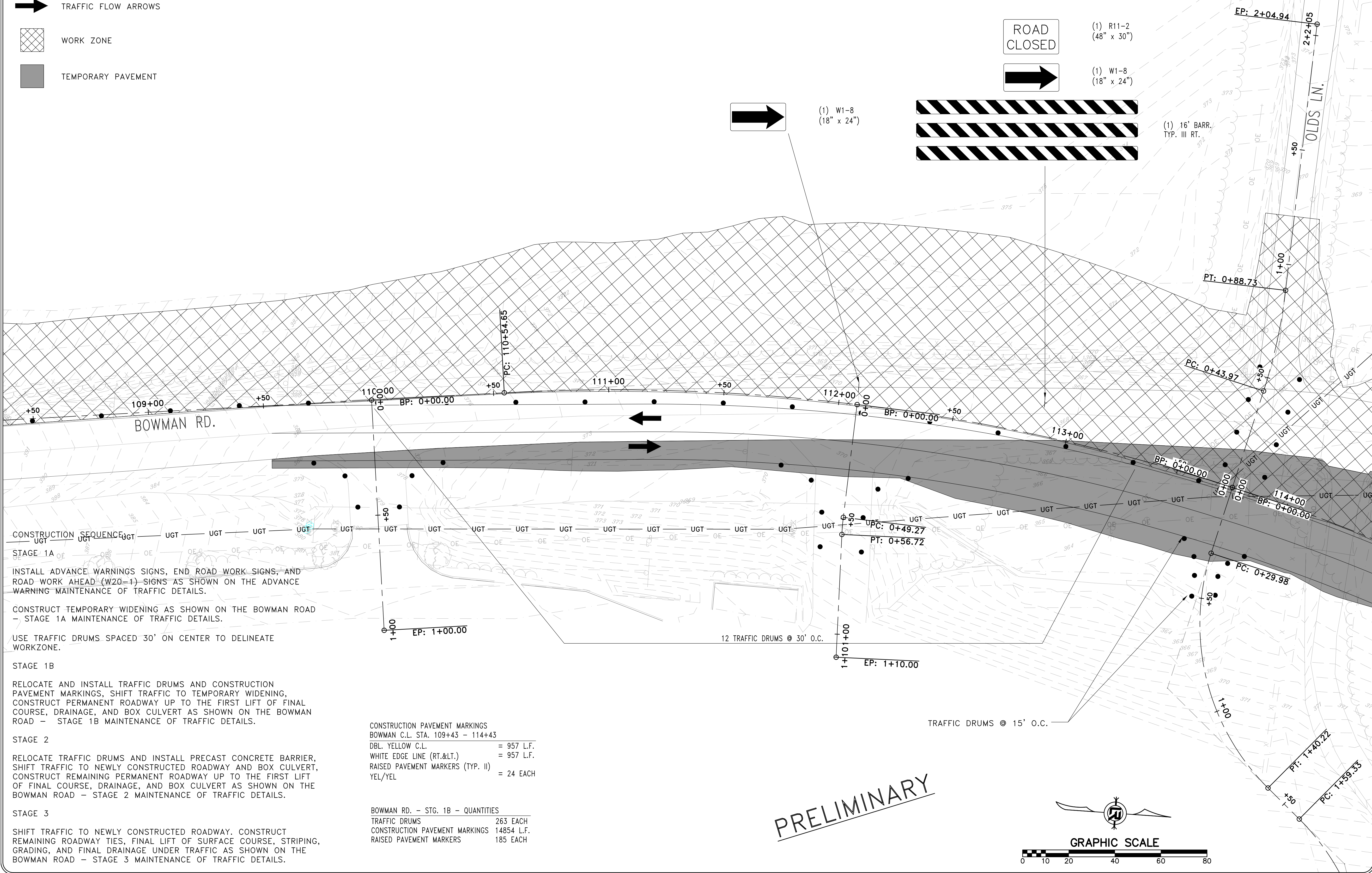

CONSTRUCTION SEQUENCE

STAGE 1A
 INSTALL ADVANCE WARNING SIGNS, END ROAD WORK SIGNS, AND ROAD WORK AHEAD (W20-1) SIGNS AS SHOWN ON THE ADVANCE WARNING MAINTENANCE OF TRAFFIC DETAILS.
 CONSTRUCT TEMPORARY WIDENING AS SHOWN ON THE BOWMAN ROAD - STAGE 1A MAINTENANCE OF TRAFFIC DETAILS.
 USE TRAFFIC DRUMS SPACED 30' ON CENTER TO DELINEATE WORKZONE.

STAGE 1B
 RELOCATE AND INSTALL TRAFFIC DRUMS AND CONSTRUCTION PAVEMENT MARKINGS, SHIFT TRAFFIC TO TEMPORARY WIDENING, CONSTRUCT PERMANENT ROADWAY UP TO THE FIRST LIFT OF FINAL COURSE, DRAINAGE, AND BOX CULVERT AS SHOWN ON THE BOWMAN ROAD - STAGE 1B MAINTENANCE OF TRAFFIC DETAILS.

STAGE 2
 RELOCATE TRAFFIC DRUMS AND INSTALL PRECAST CONCRETE BARRIER, SHIFT TRAFFIC TO NEWLY CONSTRUCTED ROADWAY AND BOX CULVERT, CONSTRUCT REMAINING PERMANENT ROADWAY UP TO THE FIRST LIFT OF FINAL COURSE, DRAINAGE, AND BOX CULVERT AS SHOWN ON THE BOWMAN ROAD - STAGE 2 MAINTENANCE OF TRAFFIC DETAILS.

STAGE 3
 SHIFT TRAFFIC TO NEWLY CONSTRUCTED ROADWAY. CONSTRUCT REMAINING ROADWAY TIES, FINAL LIFT OF SURFACE COURSE, STRIPING, GRADING, AND FINAL DRAINAGE UNDER TRAFFIC AS SHOWN ON THE BOWMAN ROAD - STAGE 3 MAINTENANCE OF TRAFFIC DETAILS.

CONSTRUCTION PAVEMENT MARKINGS
 BOWMAN C.L. STA. 109+43 - 114+43

DBL. YELLOW C.L.	= 957 L.F.
WHITE EDGE LINE (RT.<.)	= 957 L.F.
RAISED PAVEMENT MARKERS (TYP. II)	= 24 EACH
YEL/YEL	

BOWMAN RD. - STG. 1B - QUANTITIES

TRAFFIC DRUMS	263 EACH
CONSTRUCTION PAVEMENT MARKINGS	14854 L.F.
RAISED PAVEMENT MARKERS	185 EACH

PRELIMINARY

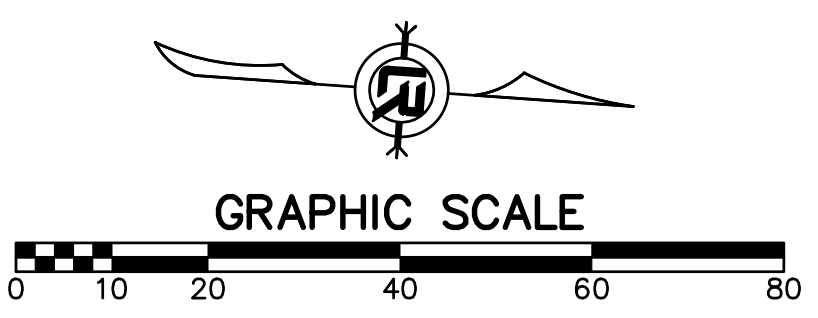

CONSTRUCTION SEQUENCE:

STAGE 1A

INSTALL ADVANCE WARNING SIGNS, END ROAD WORK SIGNS, AND ROAD WORK AHEAD (W20-1) SIGNS AS SHOWN ON THE ADVANCE WARNING MAINTENANCE OF TRAFFIC DETAILS.

CONSTRUCT TEMPORARY WIDENING AS SHOWN ON THE BOWMAN ROAD - STAGE 1A MAINTENANCE OF TRAFFIC DETAILS.

USE TRAFFIC DRUMS SPACED 30' ON CENTER TO DELINEATE WORKZONE.

STAGE 1B

RELOCATE AND INSTALL TRAFFIC DRUMS AND CONSTRUCTION PAVEMENT MARKINGS, SHIFT TRAFFIC TO TEMPORARY WIDENING, CONSTRUCT PERMANENT ROADWAY UP TO THE FIRST LIFT OF FINAL COURSE, DRAINAGE, AND BOX CULVERT AS SHOWN ON THE BOWMAN ROAD - STAGE 1B MAINTENANCE OF TRAFFIC DETAILS.

STAGE 2

RELOCATE TRAFFIC DRUMS AND INSTALL PRECAST CONCRETE BARRIER, SHIFT TRAFFIC TO NEWLY CONSTRUCTED ROADWAY AND BOX CULVERT, CONSTRUCT REMAINING PERMANENT ROADWAY UP TO THE FIRST LIFT OF FINAL COURSE, DRAINAGE, AND BOX CULVERT AS SHOWN ON THE BOWMAN ROAD - STAGE 2 MAINTENANCE OF TRAFFIC DETAILS.

STAGE 3

SHIFT TRAFFIC TO NEWLY CONSTRUCTED ROADWAY. CONSTRUCT REMAINING ROADWAY TIES, FINAL LIFT OF SURFACE COURSE, STRIPING, GRADING, AND FINAL DRAINAGE UNDER TRAFFIC AS SHOWN ON THE BOWMAN ROAD - STAGE 3 MAINTENANCE OF TRAFFIC DETAILS.

LEGEND

- TRAFFIC DRUM
- ⊥ VERTICAL PANEL
- ⊥ TYPE III BARRICADE
- ➔ TRAFFIC FLOW ARROWS
- ▨ WORK ZONE
- TEMPORARY PAVEMENT

REVISIONS	DATE

CITY OF LITTLE ROCK, ARKANSAS
 061803 BOWMAN RD. IMPVTS. PH. 2
 MAINTENANCE OF TRAFFIC PLAN - STAGE 1B (4)

DEPARTMENT OF PUBLIC WORKS
 CIVIL ENGINEERING
 701 W. MARKHAM
 LITTLE ROCK, ARKANSAS 72201

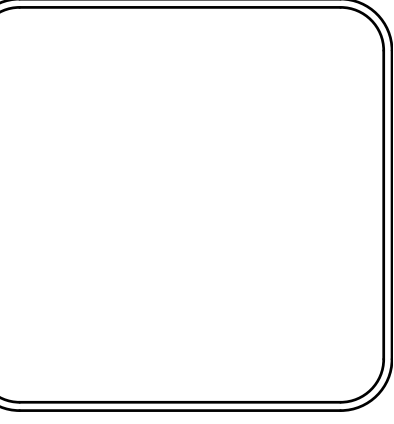

DRAWN BY	CEW
DESIGNED	CEW
CHECKED	RBD
DATE	SEPTEMBER, 2024
SCALE	1"=20'
PROJECT NO.	CLR #061803
SHEET NO.	C11.1B.4

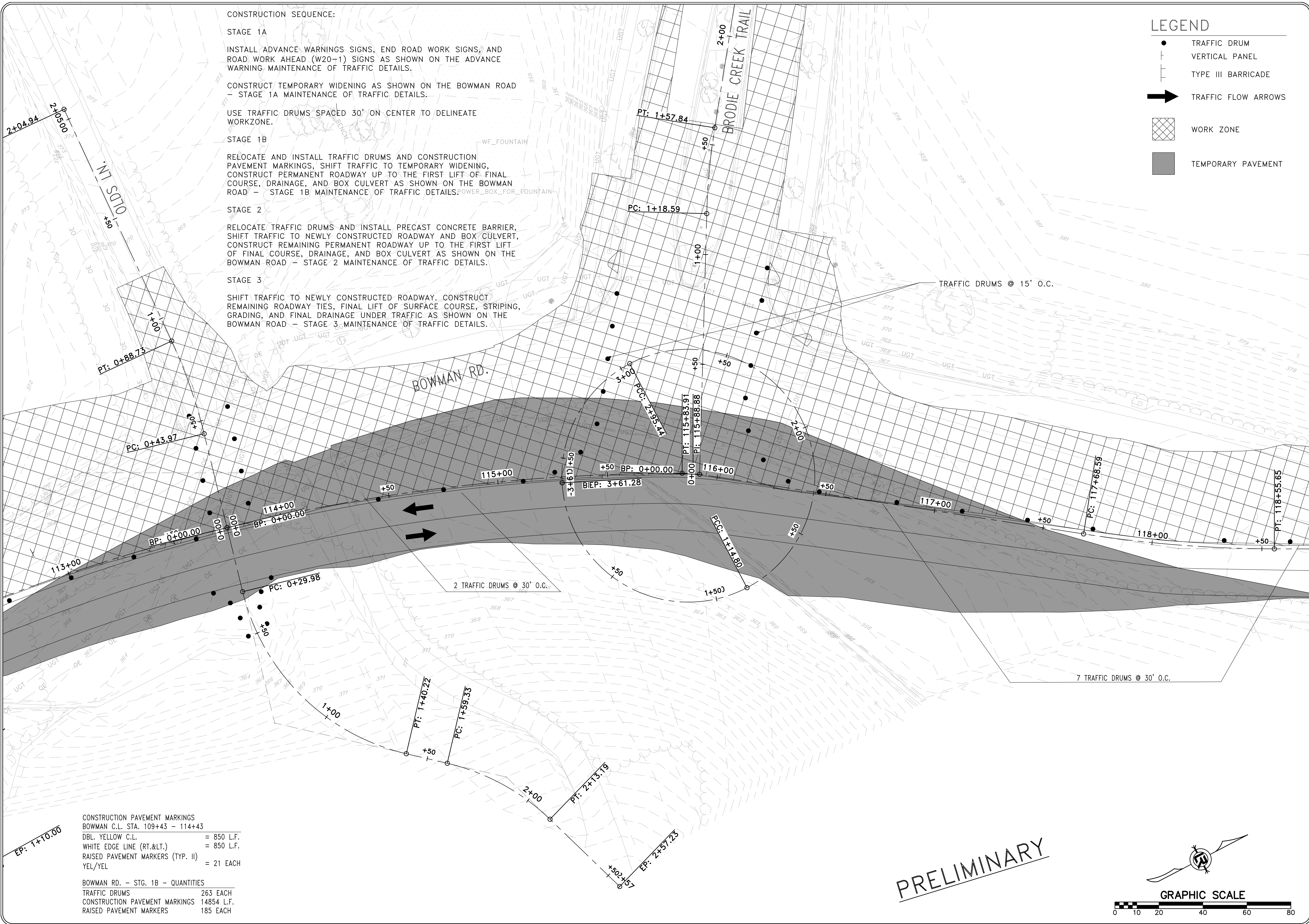

CONSTRUCTION PAVEMENT MARKINGS
 BOWMAN C.L. STA. 109+43 - 114+43

DBL. YELLOW C.L.	= 850 L.F.
WHITE EDGE LINE (RT.<.)	= 850 L.F.
RAISED PAVEMENT MARKERS (TYP. II)	= 21 EACH
YEL/YEL	

BOWMAN RD. - STG. 1B - QUANTITIES

TRAFFIC DRUMS	263 EACH
CONSTRUCTION PAVEMENT MARKINGS	14854 L.F.
RAISED PAVEMENT MARKERS	185 EACH

PRELIMINARY

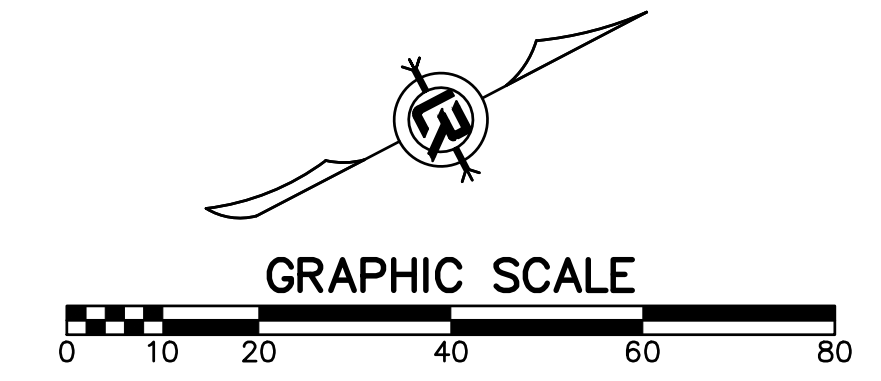

LEGEND

- TRAFFIC DRUM
- ┆ VERTICAL PANEL
- ┆ TYPE III BARRICADE
- ➔ TRAFFIC FLOW ARROWS
- ▨ WORK ZONE
- TEMPORARY PAVEMENT

ROAD CLOSED
(1) R11-2
(48" x 30")

← (1) W1-8
(18" x 24")

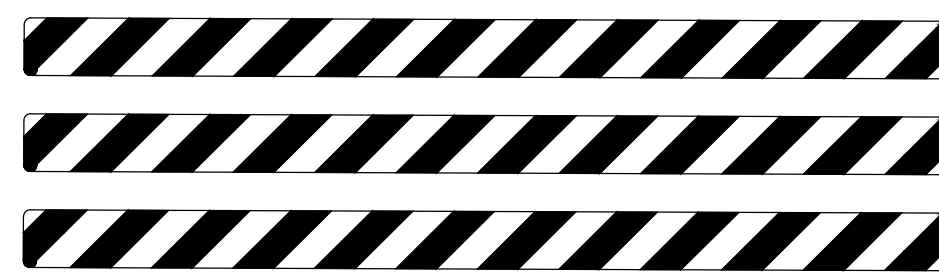

← (1) W1-8
(18" x 24")

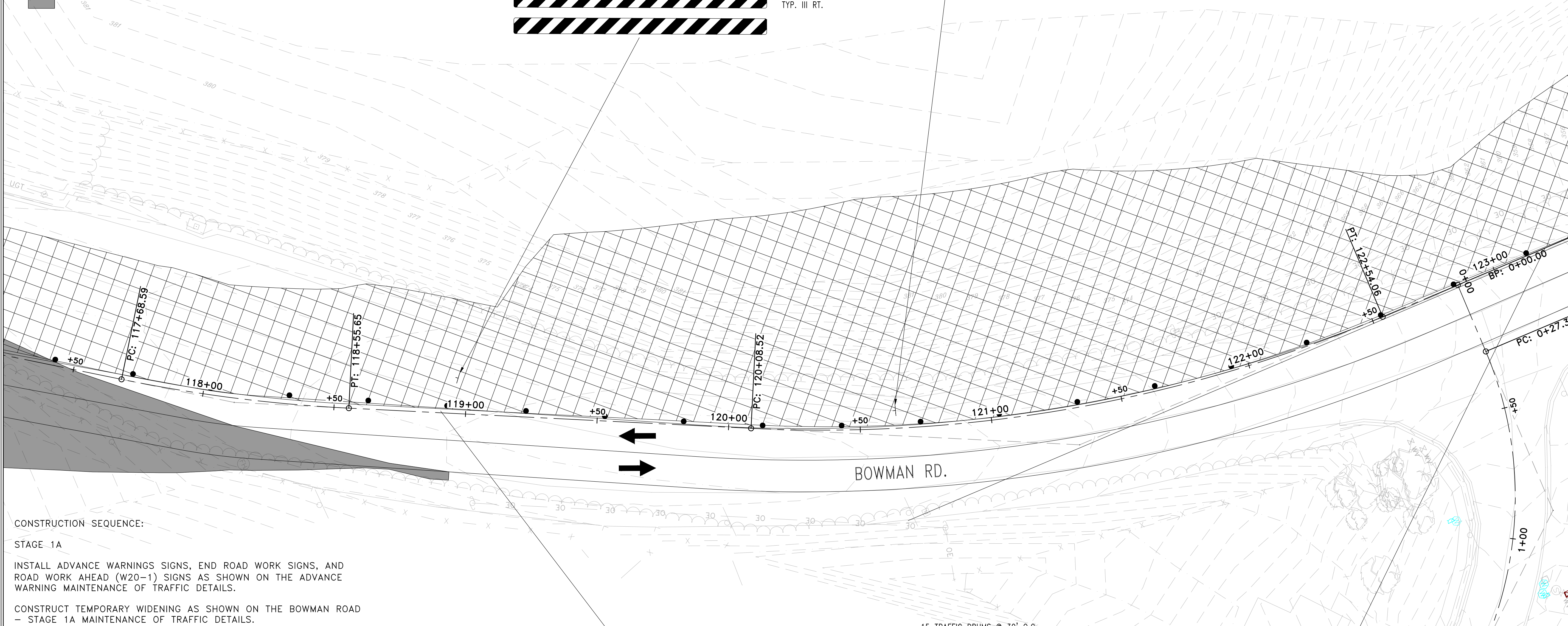

CONSTRUCTION SEQUENCE:

STAGE 1A

INSTALL ADVANCE WARNINGS SIGNS, END ROAD WORK SIGNS, AND ROAD WORK AHEAD (W20-1) SIGNS AS SHOWN ON THE ADVANCE WARNING MAINTENANCE OF TRAFFIC DETAILS.

CONSTRUCT TEMPORARY WIDENING AS SHOWN ON THE BOWMAN ROAD - STAGE 1A MAINTENANCE OF TRAFFIC DETAILS.

USE TRAFFIC DRUMS SPACED 30' ON CENTER TO DELINEATE WORKZONE.

STAGE 1B

RELOCATE AND INSTALL TRAFFIC DRUMS AND CONSTRUCTION PAVEMENT MARKINGS, SHIFT TRAFFIC TO TEMPORARY WIDENING, CONSTRUCT PERMANENT ROADWAY UP TO THE FIRST LIFT OF FINAL COURSE, DRAINAGE, AND BOX CULVERT AS SHOWN ON THE BOWMAN ROAD - STAGE 1B MAINTENANCE OF TRAFFIC DETAILS.

STAGE 2

RELOCATE TRAFFIC DRUMS AND INSTALL PRECAST CONCRETE BARRIER, SHIFT TRAFFIC TO NEWLY CONSTRUCTED ROADWAY AND BOX CULVERT, CONSTRUCT REMAINING PERMANENT ROADWAY UP TO THE FIRST LIFT OF FINAL COURSE, DRAINAGE, AND BOX CULVERT AS SHOWN ON THE BOWMAN ROAD - STAGE 2 MAINTENANCE OF TRAFFIC DETAILS.

STAGE 3

SHIFT TRAFFIC TO NEWLY CONSTRUCTED ROADWAY. CONSTRUCT REMAINING ROADWAY TIES, FINAL LIFT OF SURFACE COURSE, STRIPING, GRADING, AND FINAL DRAINAGE UNDER TRAFFIC AS SHOWN ON THE BOWMAN ROAD - STAGE 3 MAINTENANCE OF TRAFFIC DETAILS.

CONSTRUCTION PAVEMENT MARKINGS

BOWMAN C.L. STA. 109+43 - 114+43	
DBL. YELLOW C.L.	= 913 L.F.
WHITE EDGE LINE (RT.<.)	= 913 L.F.
RAISED PAVEMENT MARKERS (TYP. II)	= 23 EACH
YEL/YEL	

BOWMAN RD. - STG. 1B - QUANTITIES

TRAFFIC DRUMS	263 EACH
CONSTRUCTION PAVEMENT MARKINGS	14854 L.F.
RAISED PAVEMENT MARKERS	185 EACH

15 TRAFFIC DRUMS @ 30' O.C.

PRELIMINARY

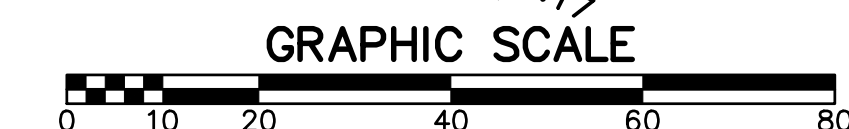
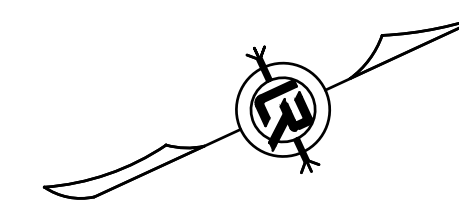

REVISIONS	DATE

CITY OF LITTLE ROCK, ARKANSAS
061803 BOWMAN RD. IMPVTS. PH. 2
MAINTENANCE OF TRAFFIC PLAN - STAGE 1B (5)

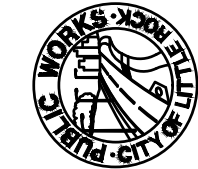
DEPARTMENT OF PUBLIC WORKS
CIVIL ENGINEERING
 701 W. MARKHAM
 LITTLE ROCK, ARKANSAS 72201

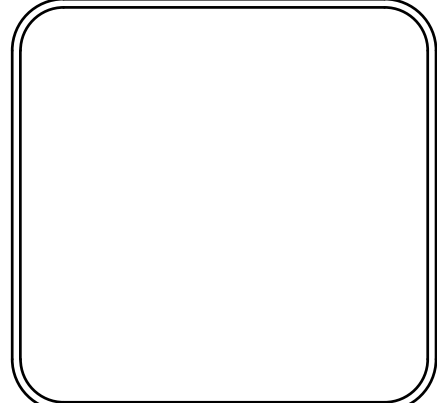

DRAWN BY	CEW
DESIGNED	CEW
CHECKED	RBD
DATE	SEPTEMBER, 2024
SCALE	1"=20'
PROJECT NO.	CLR #061803
SHEET NO.	C11.1B.5

LEGEND

- TRAFFIC DRUM
- ┆ VERTICAL PANEL
- ┆ TYPE III BARRICADE
- ➔ TRAFFIC FLOW ARROWS
- ▨ WORK ZONE

REVISIONS	DATE

CITY OF LITTLE ROCK, ARKANSAS
 061803 BOWMAN RD. IMPVTS. PH. 2
 MAINTENANCE OF TRAFFIC PLAN - STAGE 1B (6)



DEPARTMENT OF PUBLIC WORKS
 CIVIL ENGINEERING
 701 W. MARKHAM
 LITTLE ROCK, ARKANSAS 72201

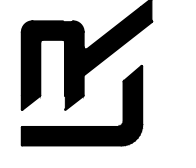

DRAWN BY	CEW
DESIGNED	CEW
CHECKED	RBD
DATE	SEPTEMBER, 2024
SCALE	1"=20'
PROJECT NO.	CLR #061803
SHEET NO.	C11.1B.6

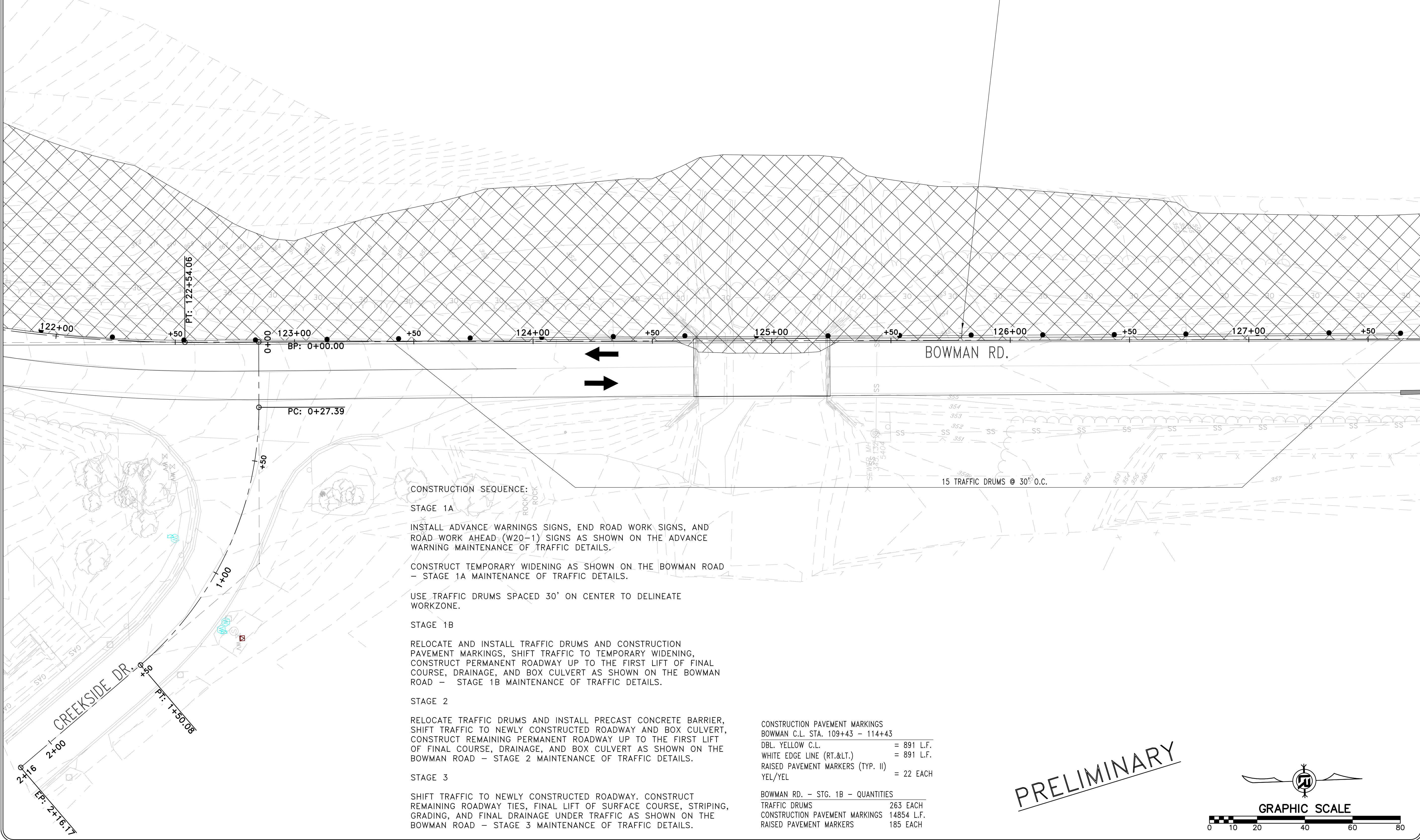

CONSTRUCTION SEQUENCE:

STAGE 1A
 INSTALL ADVANCE WARNINGS SIGNS, END ROAD WORK SIGNS, AND ROAD WORK AHEAD (W20-1) SIGNS AS SHOWN ON THE ADVANCE WARNING MAINTENANCE OF TRAFFIC DETAILS.
 CONSTRUCT TEMPORARY WIDENING AS SHOWN ON THE BOWMAN ROAD - STAGE 1A MAINTENANCE OF TRAFFIC DETAILS.
 USE TRAFFIC DRUMS SPACED 30' ON CENTER TO DELINEATE WORKZONE.

STAGE 1B
 RELOCATE AND INSTALL TRAFFIC DRUMS AND CONSTRUCTION PAVEMENT MARKINGS, SHIFT TRAFFIC TO TEMPORARY WIDENING, CONSTRUCT PERMANENT ROADWAY UP TO THE FIRST LIFT OF FINAL COURSE, DRAINAGE, AND BOX CULVERT AS SHOWN ON THE BOWMAN ROAD - STAGE 1B MAINTENANCE OF TRAFFIC DETAILS.

STAGE 2
 RELOCATE TRAFFIC DRUMS AND INSTALL PRECAST CONCRETE BARRIER, SHIFT TRAFFIC TO NEWLY CONSTRUCTED ROADWAY AND BOX CULVERT, CONSTRUCT REMAINING PERMANENT ROADWAY UP TO THE FIRST LIFT OF FINAL COURSE, DRAINAGE, AND BOX CULVERT AS SHOWN ON THE BOWMAN ROAD - STAGE 2 MAINTENANCE OF TRAFFIC DETAILS.

STAGE 3
 SHIFT TRAFFIC TO NEWLY CONSTRUCTED ROADWAY. CONSTRUCT REMAINING ROADWAY TIES, FINAL LIFT OF SURFACE COURSE, STRIPING, GRADING, AND FINAL DRAINAGE UNDER TRAFFIC AS SHOWN ON THE BOWMAN ROAD - STAGE 3 MAINTENANCE OF TRAFFIC DETAILS.

CONSTRUCTION PAVEMENT MARKINGS
 BOWMAN C.L. STA. 109+43 - 114+43
 DBL. YELLOW C.L. = 891 L.F.
 WHITE EDGE LINE (RT.<.) = 891 L.F.
 RAISED PAVEMENT MARKERS (TYP. II) YEL/YEL = 22 EACH

BOWMAN RD. - STG. 1B - QUANTITIES
 TRAFFIC DRUMS = 263 EACH
 CONSTRUCTION PAVEMENT MARKINGS = 14854 L.F.
 RAISED PAVEMENT MARKERS = 185 EACH

PRELIMINARY

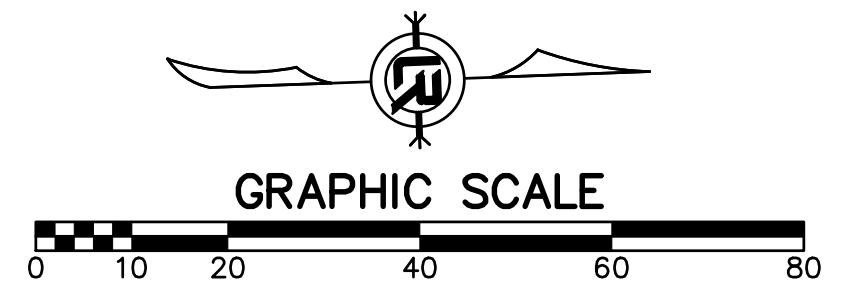

LEGEND

- TRAFFIC DRUM
- ┆ VERTICAL PANEL
- ┆ TYPE III BARRICADE
- ➔ TRAFFIC FLOW ARROWS
- ▨ WORK ZONE
- TEMPORARY PAVEMENT

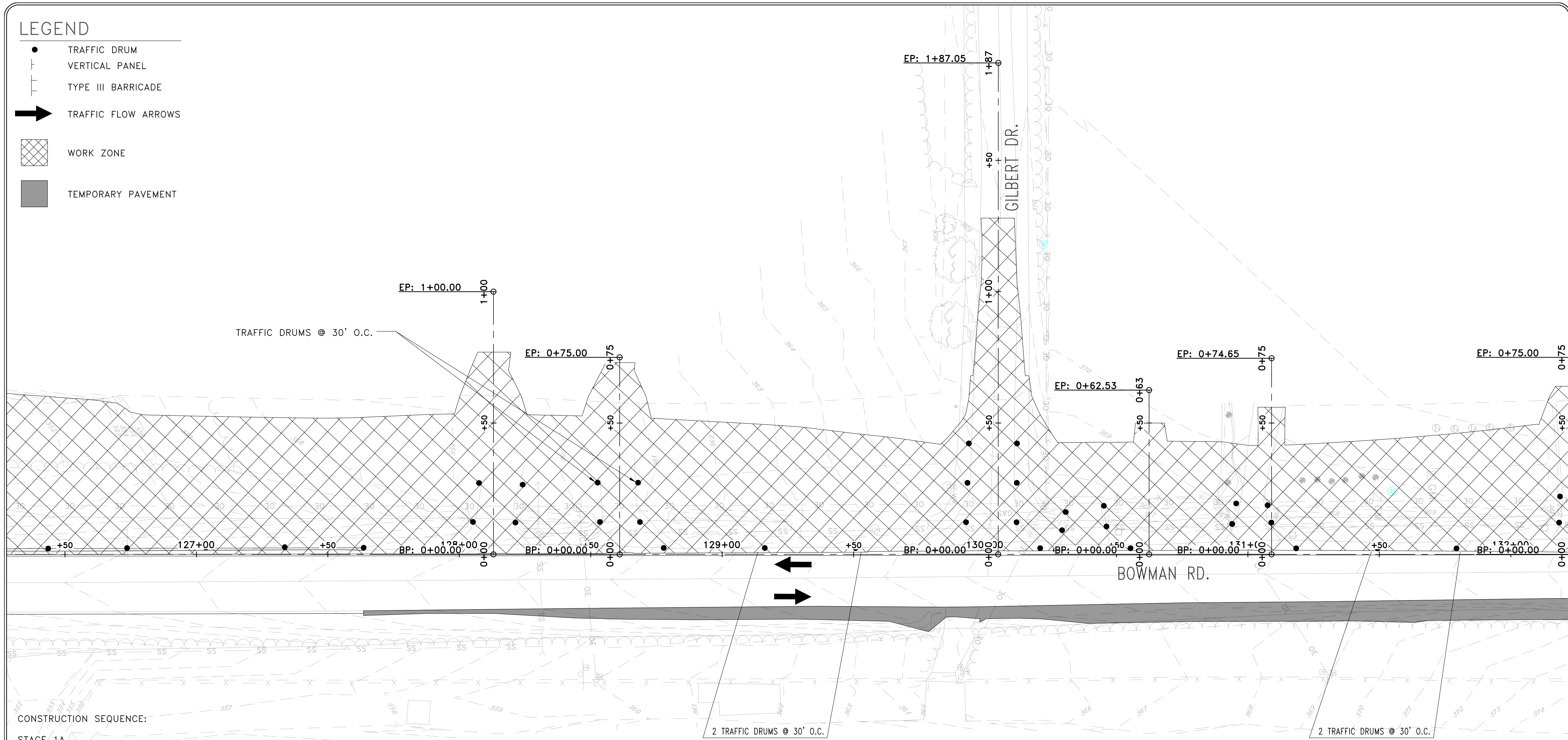

CONSTRUCTION SEQUENCE:

STAGE 1A

INSTALL ADVANCE WARNINGS SIGNS, END ROAD WORK SIGNS, AND ROAD WORK AHEAD (W20-1) SIGNS AS SHOWN ON THE ADVANCE WARNING MAINTENANCE OF TRAFFIC DETAILS.

CONSTRUCT TEMPORARY WIDENING AS SHOWN ON THE BOWMAN ROAD - STAGE 1A MAINTENANCE OF TRAFFIC DETAILS.

USE TRAFFIC DRUMS SPACED 30' ON CENTER TO DELINEATE WORKZONE.

STAGE 1B

RELOCATE AND INSTALL TRAFFIC DRUMS AND CONSTRUCTION PAVEMENT MARKINGS, SHIFT TRAFFIC TO TEMPORARY WIDENING, CONSTRUCT PERMANENT ROADWAY UP TO THE FIRST LIFT OF FINAL COURSE, DRAINAGE, AND BOX CULVERT AS SHOWN ON THE BOWMAN ROAD - STAGE 1B MAINTENANCE OF TRAFFIC DETAILS.

STAGE 2

RELOCATE TRAFFIC DRUMS AND INSTALL PRECAST CONCRETE BARRIER, SHIFT TRAFFIC TO NEWLY CONSTRUCTED ROADWAY AND BOX CULVERT, CONSTRUCT REMAINING PERMANENT ROADWAY UP TO THE FIRST LIFT OF FINAL COURSE, DRAINAGE, AND BOX CULVERT AS SHOWN ON THE BOWMAN ROAD - STAGE 2 MAINTENANCE OF TRAFFIC DETAILS.

STAGE 3

SHIFT TRAFFIC TO NEWLY CONSTRUCTED ROADWAY. CONSTRUCT REMAINING ROADWAY TIES, FINAL LIFT OF SURFACE COURSE, STRIPING, GRADING, AND FINAL DRAINAGE UNDER TRAFFIC AS SHOWN ON THE BOWMAN ROAD - STAGE 3 MAINTENANCE OF TRAFFIC DETAILS.

- CONSTRUCTION PAVEMENT MARKINGS**
 BOWMAN C.L. STA. 109+43 - 114+43
 DBL. YELLOW C.L. = 910 L.F.
 WHITE EDGE LINE (RT.<.) = 910 L.F.
 RAISED PAVEMENT MARKERS (TYP. II) = 23 EACH
 YEL/YEL

- BOWMAN RD. - STG. 1B - QUANTITIES**
 TRAFFIC DRUMS 263 EACH
 CONSTRUCTION PAVEMENT MARKINGS 14854 L.F.
 RAISED PAVEMENT MARKERS 185 EACH

2 TRAFFIC DRUMS @ 30' O.C.

2 TRAFFIC DRUMS @ 30' O.C.

PRELIMINARY

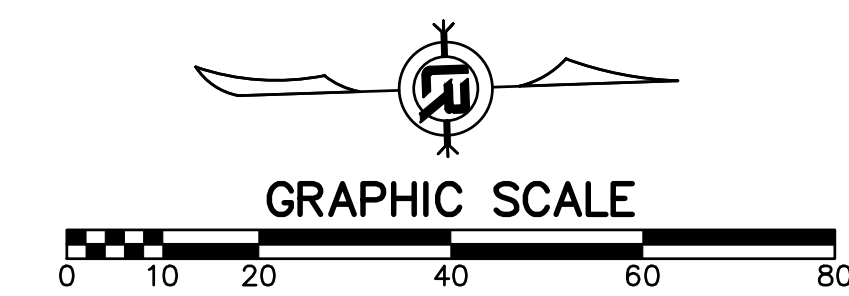

REVISIONS	DATE

CITY OF LITTLE ROCK, ARKANSAS
061803 BOWMAN RD. IMPVTS. PH. 2
MAINTENANCE OF TRAFFIC PLAN - STAGE 1B (7)

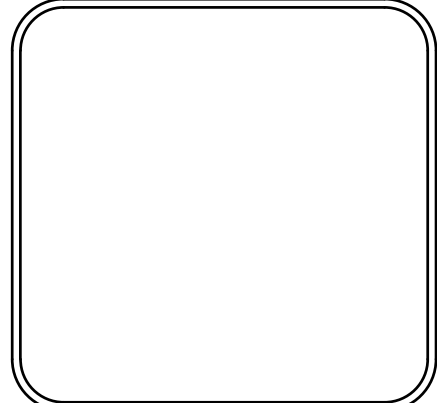

 DEPARTMENT OF PUBLIC WORKS
 CIVIL ENGINEERING
 701 W. MARKHAM
 LITTLE ROCK, ARKANSAS 72201



DRAWN BY	CEW
DESIGNED	CEW
CHECKED	RBD
DATE	SEPTEMBER, 2024
SCALE	1"=20'
PROJECT NO.	CLR #061803
SHEET NO.	C11.1B.7

LEGEND

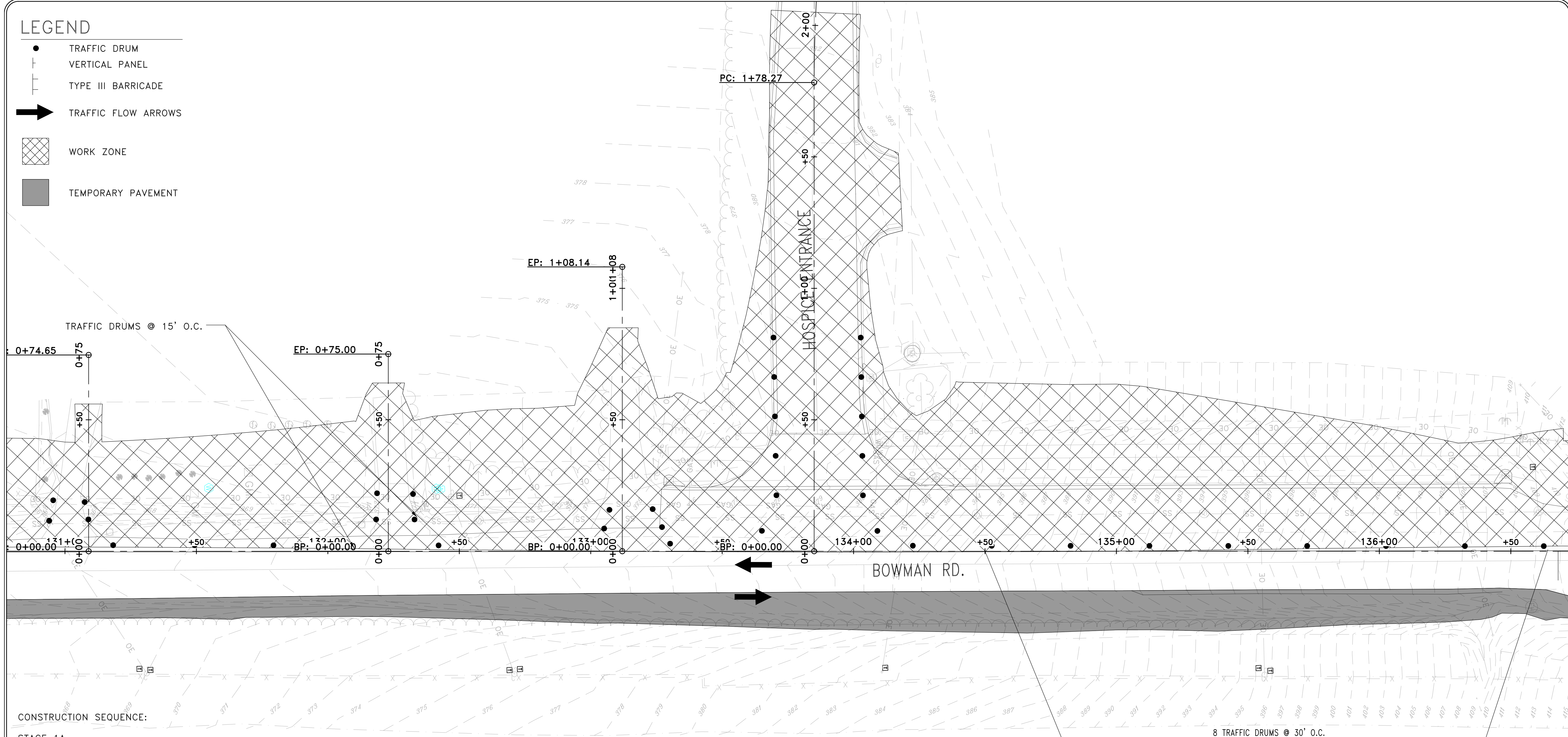
- TRAFFIC DRUM
- ┆ VERTICAL PANEL
- ┆ TYPE III BARRICADE
- ➔ TRAFFIC FLOW ARROWS
- ▨ WORK ZONE
- TEMPORARY PAVEMENT



CONSTRUCTION SEQUENCE:

STAGE 1A

INSTALL ADVANCE WARNINGS SIGNS, END ROAD WORK SIGNS, AND ROAD WORK AHEAD (W20-1) SIGNS AS SHOWN ON THE ADVANCE WARNING MAINTENANCE OF TRAFFIC DETAILS.

CONSTRUCT TEMPORARY WIDENING AS SHOWN ON THE BOWMAN ROAD - STAGE 1A MAINTENANCE OF TRAFFIC DETAILS.

USE TRAFFIC DRUMS SPACED 30' ON CENTER TO DELINEATE WORKZONE.

STAGE 1B

RELOCATE AND INSTALL TRAFFIC DRUMS AND CONSTRUCTION PAVEMENT MARKINGS, SHIFT TRAFFIC TO TEMPORARY WIDENING, CONSTRUCT PERMANENT ROADWAY UP TO THE FIRST LIFT OF FINAL COURSE, DRAINAGE, AND BOX CULVERT AS SHOWN ON THE BOWMAN ROAD - STAGE 1B MAINTENANCE OF TRAFFIC DETAILS.

STAGE 2

RELOCATE TRAFFIC DRUMS AND INSTALL PRECAST CONCRETE BARRIER, SHIFT TRAFFIC TO NEWLY CONSTRUCTED ROADWAY AND BOX CULVERT, CONSTRUCT REMAINING PERMANENT ROADWAY UP TO THE FIRST LIFT OF FINAL COURSE, DRAINAGE, AND BOX CULVERT AS SHOWN ON THE BOWMAN ROAD - STAGE 2 MAINTENANCE OF TRAFFIC DETAILS.

STAGE 3

SHIFT TRAFFIC TO NEWLY CONSTRUCTED ROADWAY. CONSTRUCT REMAINING ROADWAY TIES, FINAL LIFT OF SURFACE COURSE, STRIPING, GRADING, AND FINAL DRAINAGE UNDER TRAFFIC AS SHOWN ON THE BOWMAN ROAD - STAGE 3 MAINTENANCE OF TRAFFIC DETAILS.

CONSTRUCTION PAVEMENT MARKINGS
BOWMAN C.L. STA. 109+43 - 114+43

DBL. YELLOW C.L.	= 898 L.F.
WHITE EDGE LINE (RT.<.)	= 898 L.F.
RAISED PAVEMENT MARKERS (TYP. II)	= 22 EACH
YEL/YEL	

BOWMAN RD. - STG. 1B - QUANTITIES

TRAFFIC DRUMS	263 EACH
CONSTRUCTION PAVEMENT MARKINGS	14854 L.F.
RAISED PAVEMENT MARKERS	185 EACH

PRELIMINARY

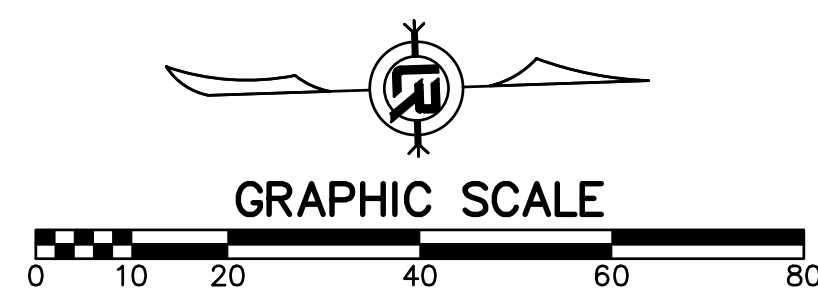

REVISIONS	DATE

CITY OF LITTLE ROCK, ARKANSAS
061803 BOWMAN RD. IMPVTS. PH. 2
MAINTENANCE OF TRAFFIC PLAN - STAGE 1B (8)

DEPARTMENT OF PUBLIC WORKS
CIVIL ENGINEERING
701 W. MARKHAM
LITTLE ROCK, ARKANSAS 72201

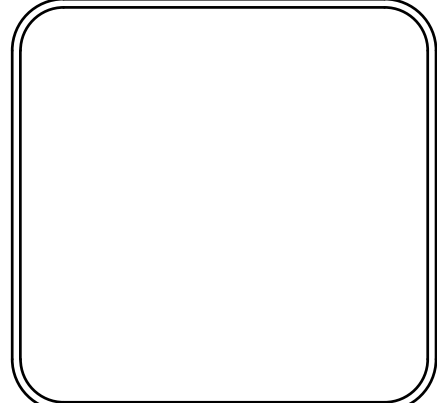

DRAWN BY	CEW
DESIGNED	CEW
CHECKED	RBD
DATE	SEPTEMBER, 2024
SCALE	1"=20'
PROJECT NO.	CLR #061803
SHEET NO.	C11.1B.8

LEGEND

- TRAFFIC DRUM
- ┆ VERTICAL PANEL
- ┆ TYPE III BARRICADE
- ➔ TRAFFIC FLOW ARROWS
- ▨ WORK ZONE
- TEMPORARY PAVEMENT

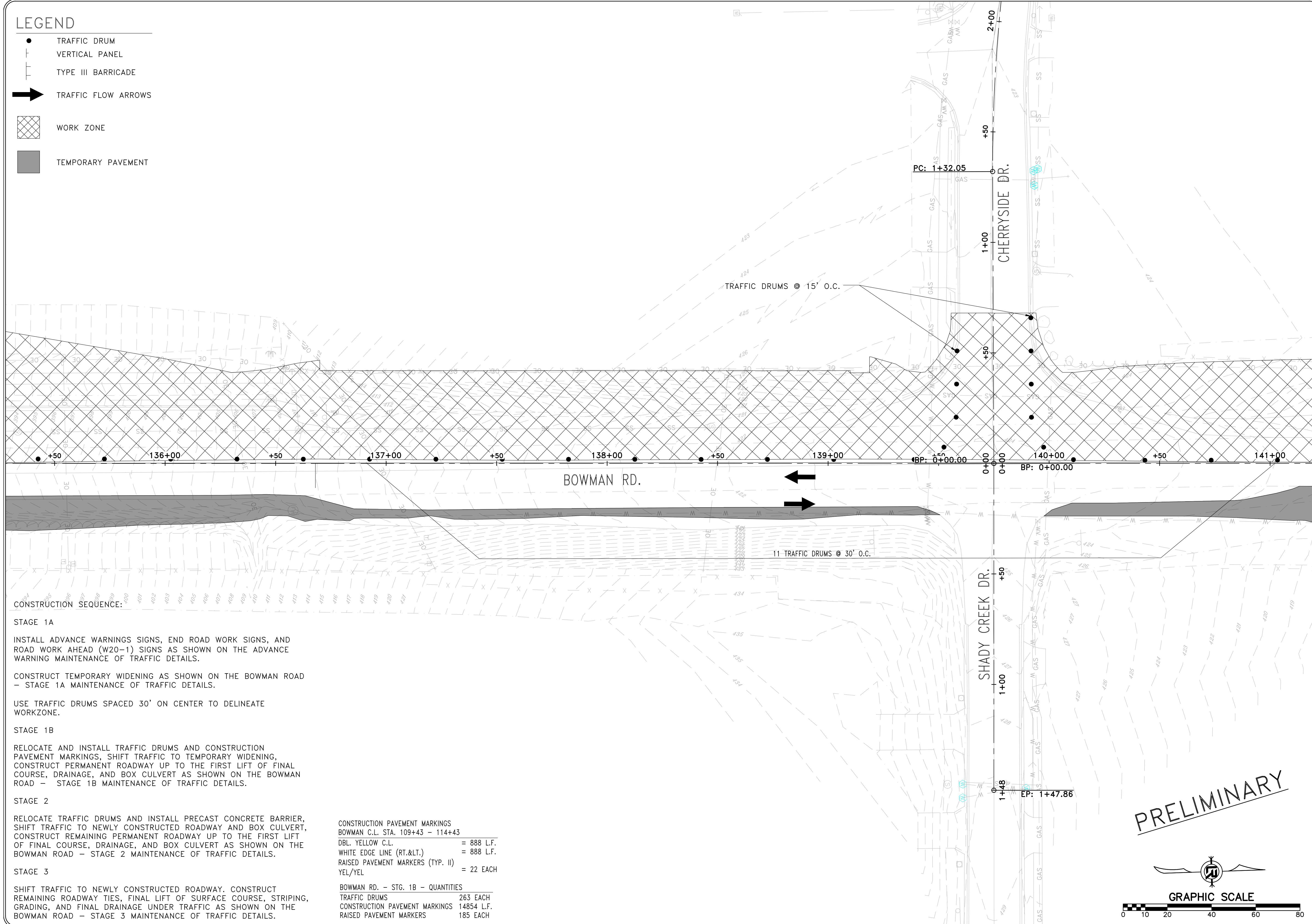

CONSTRUCTION SEQUENCE:

STAGE 1A

INSTALL ADVANCE WARNINGS SIGNS, END ROAD WORK SIGNS, AND ROAD WORK AHEAD (W20-1) SIGNS AS SHOWN ON THE ADVANCE WARNING MAINTENANCE OF TRAFFIC DETAILS.

CONSTRUCT TEMPORARY WIDENING AS SHOWN ON THE BOWMAN ROAD - STAGE 1A MAINTENANCE OF TRAFFIC DETAILS.

USE TRAFFIC DRUMS SPACED 30' ON CENTER TO DELINEATE WORKZONE.

STAGE 1B

RELOCATE AND INSTALL TRAFFIC DRUMS AND CONSTRUCTION PAVEMENT MARKINGS, SHIFT TRAFFIC TO TEMPORARY WIDENING, CONSTRUCT PERMANENT ROADWAY UP TO THE FIRST LIFT OF FINAL COURSE, DRAINAGE, AND BOX CULVERT AS SHOWN ON THE BOWMAN ROAD - STAGE 1B MAINTENANCE OF TRAFFIC DETAILS.

STAGE 2

RELOCATE TRAFFIC DRUMS AND INSTALL PRECAST CONCRETE BARRIER, SHIFT TRAFFIC TO NEWLY CONSTRUCTED ROADWAY AND BOX CULVERT, CONSTRUCT REMAINING PERMANENT ROADWAY UP TO THE FIRST LIFT OF FINAL COURSE, DRAINAGE, AND BOX CULVERT AS SHOWN ON THE BOWMAN ROAD - STAGE 2 MAINTENANCE OF TRAFFIC DETAILS.

STAGE 3

SHIFT TRAFFIC TO NEWLY CONSTRUCTED ROADWAY. CONSTRUCT REMAINING ROADWAY TIES, FINAL LIFT OF SURFACE COURSE, STRIPING, GRADING, AND FINAL DRAINAGE UNDER TRAFFIC AS SHOWN ON THE BOWMAN ROAD - STAGE 3 MAINTENANCE OF TRAFFIC DETAILS.

CONSTRUCTION PAVEMENT MARKINGS

- BOWMAN C.L. STA. 109+43 - 114+43
- DBL. YELLOW C.L. = 888 L.F.
- WHITE EDGE LINE (RT.<.) = 888 L.F.
- RAISED PAVEMENT MARKERS (TYP. II) = 22 EACH
- YEL/YEL

BOWMAN RD. - STG. 1B - QUANTITIES

- TRAFFIC DRUMS 263 EACH
- CONSTRUCTION PAVEMENT MARKINGS 14854 L.F.
- RAISED PAVEMENT MARKERS 185 EACH

PRELIMINARY

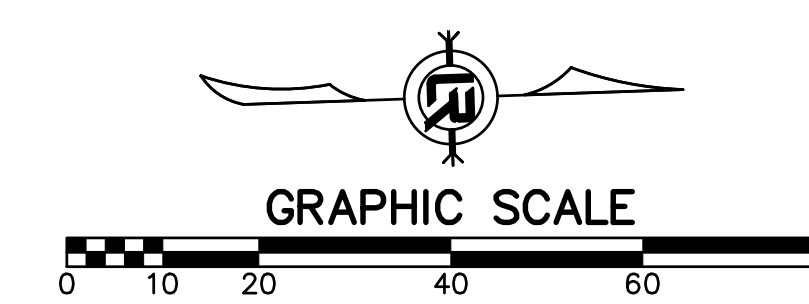

REVISIONS	DATE

CITY OF LITTLE ROCK, ARKANSAS
061803 BOWMAN RD. IMPVTS. PH. 2
MAINTENANCE OF TRAFFIC PLAN - STAGE 1B (9)

DEPARTMENT OF PUBLIC WORKS
CIVIL ENGINEERING
 701 W. MARKHAM
 LITTLE ROCK, ARKANSAS 72201

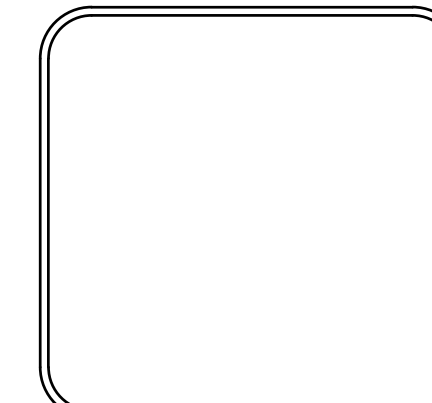

DRAWN BY CEW
DESIGNED CEW
CHECKED RBD
DATE SEPTEMBER, 2024
SCALE 1"=20'
PROJECT NO. CLR #061803
SHEET NO. C11.1B.9

LEGEND

- TRAFFIC DRUM
- ┆ VERTICAL PANEL
- ┆ TYPE III BARRICADE
- ➔ TRAFFIC FLOW ARROWS
- ▨ WORK ZONE
- TEMPORARY PAVEMENT

REVISIONS	DATE

CITY OF LITTLE ROCK, ARKANSAS
 061803 BOWMAN RD. IMPVTS. PH. 2
 MAINTENANCE OF TRAFFIC PLAN - STAGE 1B (10)

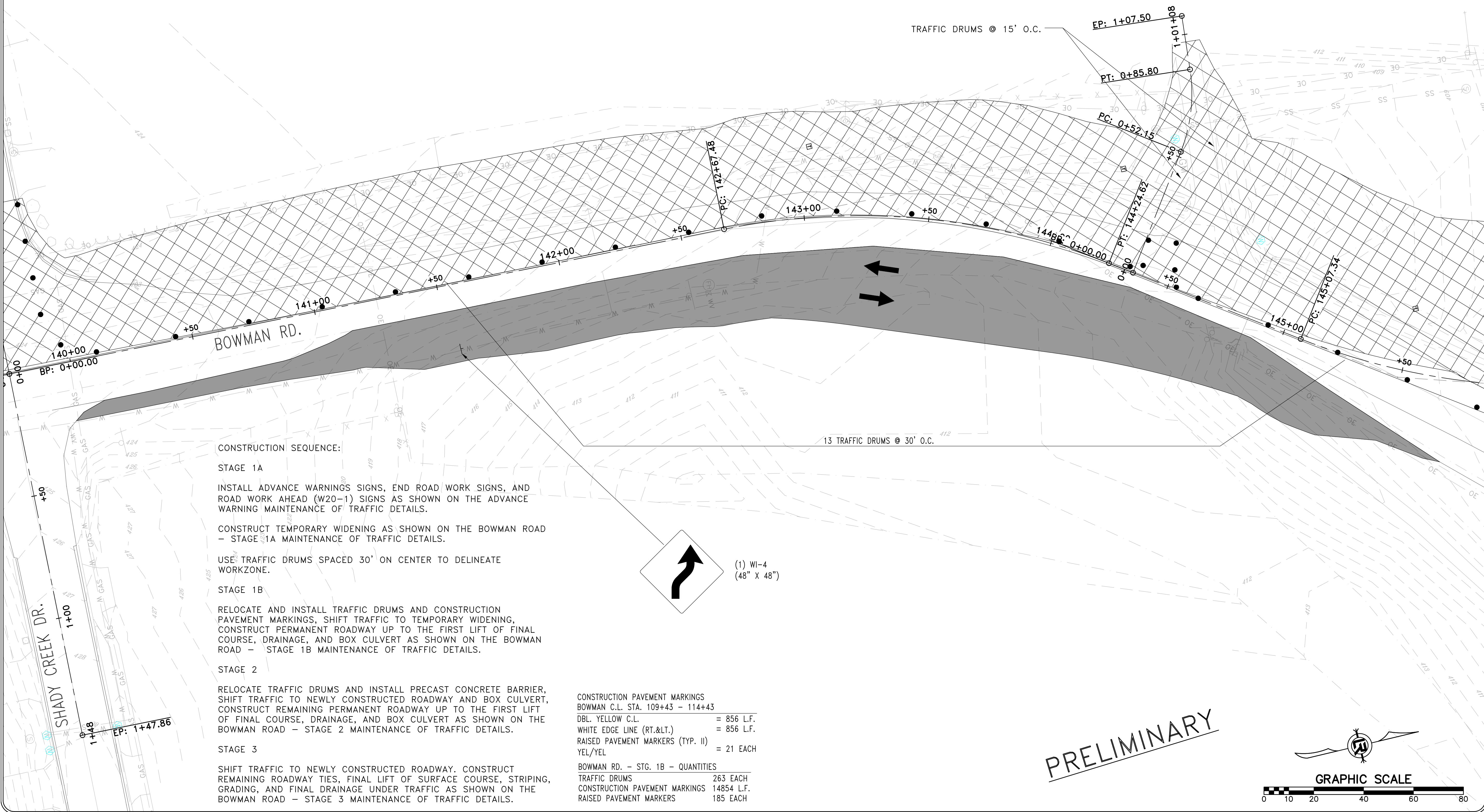

CONSTRUCTION SEQUENCE:

STAGE 1A
 INSTALL ADVANCE WARNINGS SIGNS, END ROAD WORK SIGNS, AND ROAD WORK AHEAD (W20-1) SIGNS AS SHOWN ON THE ADVANCE WARNING MAINTENANCE OF TRAFFIC DETAILS.
 CONSTRUCT TEMPORARY WIDENING AS SHOWN ON THE BOWMAN ROAD - STAGE 1A MAINTENANCE OF TRAFFIC DETAILS.

USE TRAFFIC DRUMS SPACED 30' ON CENTER TO DELINEATE WORKZONE.

STAGE 1B
 RELOCATE AND INSTALL TRAFFIC DRUMS AND CONSTRUCTION PAVEMENT MARKINGS, SHIFT TRAFFIC TO TEMPORARY WIDENING, CONSTRUCT PERMANENT ROADWAY UP TO THE FIRST LIFT OF FINAL COURSE, DRAINAGE, AND BOX CULVERT AS SHOWN ON THE BOWMAN ROAD - STAGE 1B MAINTENANCE OF TRAFFIC DETAILS.

STAGE 2
 RELOCATE TRAFFIC DRUMS AND INSTALL PRECAST CONCRETE BARRIER, SHIFT TRAFFIC TO NEWLY CONSTRUCTED ROADWAY AND BOX CULVERT, CONSTRUCT REMAINING PERMANENT ROADWAY UP TO THE FIRST LIFT OF FINAL COURSE, DRAINAGE, AND BOX CULVERT AS SHOWN ON THE BOWMAN ROAD - STAGE 2 MAINTENANCE OF TRAFFIC DETAILS.

STAGE 3
 SHIFT TRAFFIC TO NEWLY CONSTRUCTED ROADWAY, CONSTRUCT REMAINING ROADWAY TIES, FINAL LIFT OF SURFACE COURSE, STRIPING, GRADING, AND FINAL DRAINAGE UNDER TRAFFIC AS SHOWN ON THE BOWMAN ROAD - STAGE 3 MAINTENANCE OF TRAFFIC DETAILS.

CONSTRUCTION PAVEMENT MARKINGS
 BOWMAN C.L. STA. 109+43 - 114+43

DBL. YELLOW C.L.	= 856 L.F.
WHITE EDGE LINE (RT.<.)	= 856 L.F.
RAISED PAVEMENT MARKERS (TYP. II)	= 21 EACH
YEL/YEL	

BOWMAN RD. - STG. 1B - QUANTITIES

TRAFFIC DRUMS	263 EACH
CONSTRUCTION PAVEMENT MARKINGS	14854 L.F.
RAISED PAVEMENT MARKERS	185 EACH

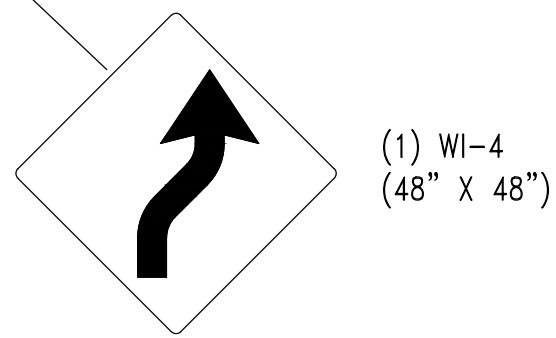

PRELIMINARY

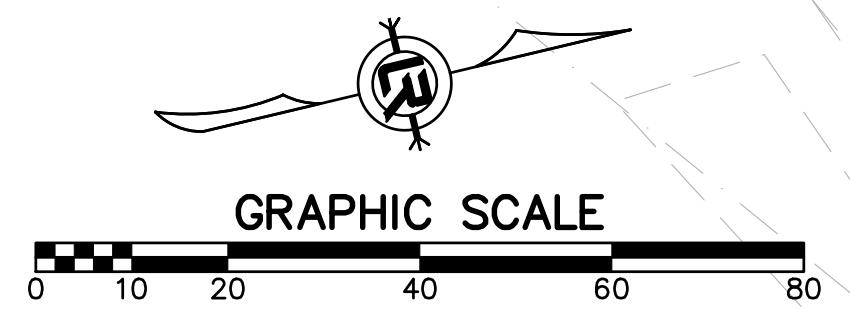

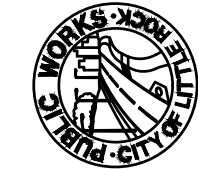
 DEPARTMENT OF PUBLIC WORKS
 CIVIL ENGINEERING
 701 W. MARKHAM
 LITTLE ROCK, ARKANSAS 72201

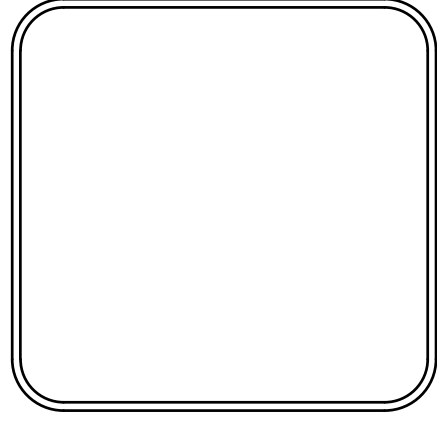

DRAWN BY
CEW
DESIGNED
CEW
CHECKED
RBD
DATE
SEPTEMBER, 2024
SCALE
1"=20'
PROJECT NO.
CLR #061803
SHEET NO.
C11.1B.10

LEGEND

- TRAFFIC DRUM
- ┆ VERTICAL PANEL
- ┆ TYPE III BARRICADE
- ➔ TRAFFIC FLOW ARROWS
- ▨ WORK ZONE
- TEMPORARY PAVEMENT

ROAD CLOSED
(1) R11-2
(48" x 30")

← (1) W1-8
(18" x 24")

(1) 16' BARR.
TYP. III RT.

(1) W1-8
(18" x 24")

(1) W1-4
(48" x 48")

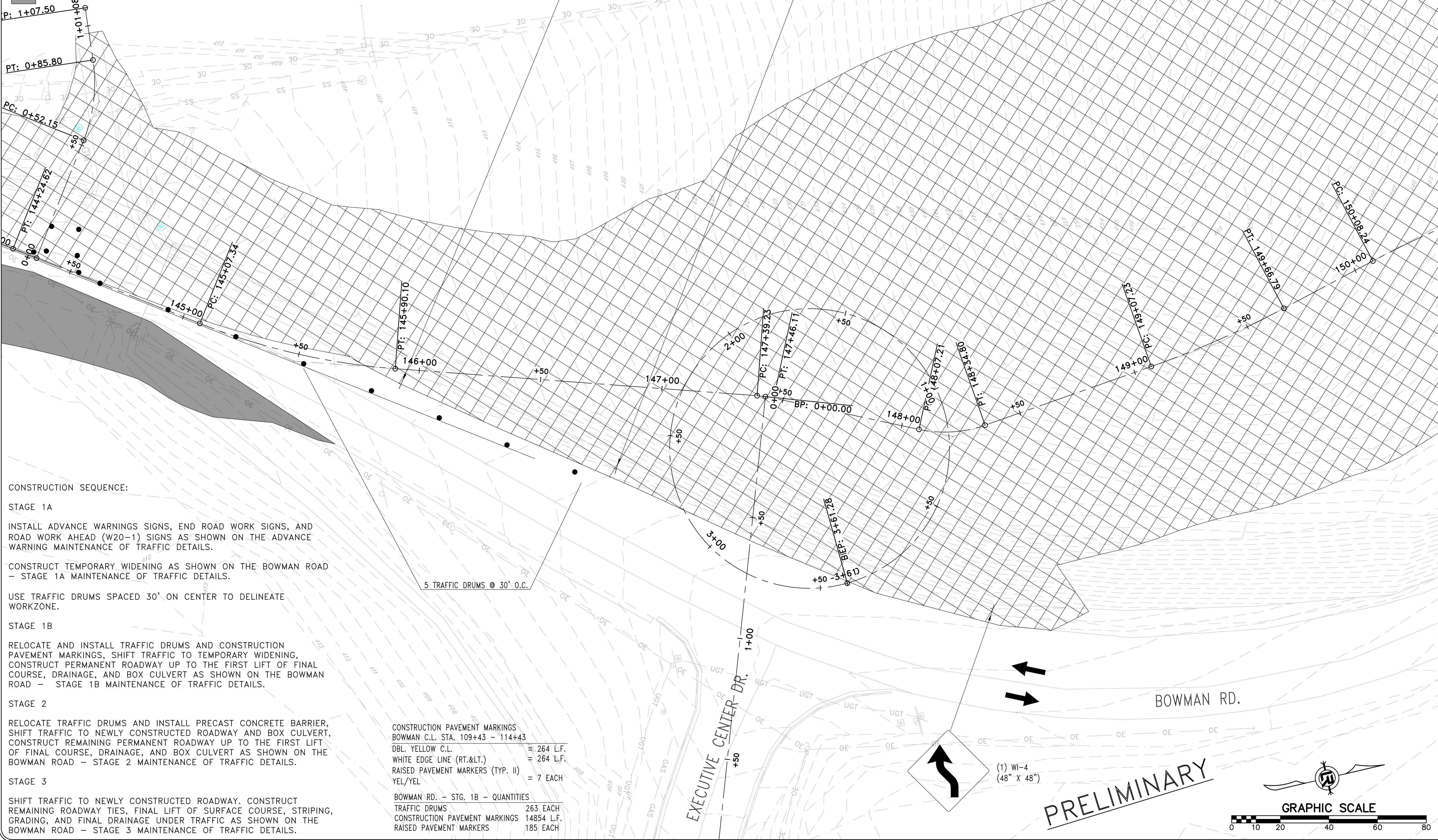

CONSTRUCTION SEQUENCE:

- STAGE 1A**
INSTALL ADVANCE WARNING SIGNS, END ROAD WORK SIGNS, AND ROAD WORK AHEAD (W20-1) SIGNS AS SHOWN ON THE ADVANCE WARNING MAINTENANCE OF TRAFFIC DETAILS.
- CONSTRUCT TEMPORARY WIDENING AS SHOWN ON THE BOWMAN ROAD - STAGE 1A MAINTENANCE OF TRAFFIC DETAILS.
- USE TRAFFIC DRUMS SPACED 30' ON CENTER TO DELINEATE WORKZONE.
- STAGE 1B**
RELOCATE AND INSTALL TRAFFIC DRUMS AND CONSTRUCTION PAVEMENT MARKINGS, SHIFT TRAFFIC TO TEMPORARY WIDENING, CONSTRUCT PERMANENT ROADWAY UP TO THE FIRST LIFT OF FINAL COURSE, DRAINAGE, AND BOX CULVERT AS SHOWN ON THE BOWMAN ROAD - STAGE 1B MAINTENANCE OF TRAFFIC DETAILS.
- STAGE 2**
RELOCATE TRAFFIC DRUMS AND INSTALL PRECAST CONCRETE BARRIER, SHIFT TRAFFIC TO NEWLY CONSTRUCTED ROADWAY AND BOX CULVERT, CONSTRUCT REMAINING PERMANENT ROADWAY UP TO THE FIRST LIFT OF FINAL COURSE, DRAINAGE, AND BOX CULVERT AS SHOWN ON THE BOWMAN ROAD - STAGE 2 MAINTENANCE OF TRAFFIC DETAILS.
- STAGE 3**
SHIFT TRAFFIC TO NEWLY CONSTRUCTED ROADWAY. CONSTRUCT REMAINING ROADWAY TIES, FINAL LIFT OF SURFACE COURSE, STRIPING, GRADING, AND FINAL DRAINAGE UNDER TRAFFIC AS SHOWN ON THE BOWMAN ROAD - STAGE 3 MAINTENANCE OF TRAFFIC DETAILS.

CONSTRUCTION PAVEMENT MARKINGS
BOWMAN C.L. STA. 109+43 - 114+43

DBL. YELLOW C.L.	= 264 L.F.
WHITE EDGE LINE (RT.<.)	= 264 L.F.
RAISED PAVEMENT MARKERS (TYP. II)	= 7 EACH
YEL/YEL	

BOWMAN RD. - STG. 1B - QUANTITIES

TRAFFIC DRUMS	263 EACH
CONSTRUCTION PAVEMENT MARKINGS	14854 L.F.
RAISED PAVEMENT MARKERS	185 EACH

REVISIONS	DATE

CITY OF LITTLE ROCK, ARKANSAS
061803 BOWMAN RD. IMPVTS. PH. 2
MAINTENANCE OF TRAFFIC PLAN - STAGE 1B (11)

DEPARTMENT OF PUBLIC WORKS
CIVIL ENGINEERING
701 W. MARKHAM
LITTLE ROCK, ARKANSAS 72201

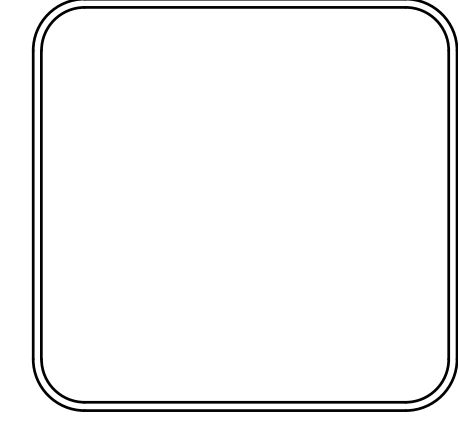

DRAWN BY CEW
DESIGNED CEW
CHECKED RBD
DATE SEPTEMBER, 2024
SCALE 1"=20'
PROJECT NO. CLR #061803
SHEET NO. C11.1B.11

LEGEND

- TRAFFIC DRUM
- ⊥ VERTICAL PANEL
- ⊥ TYPE III BARRICADE
- ➔ TRAFFIC FLOW ARROWS
- ▨ WORK_ZONE

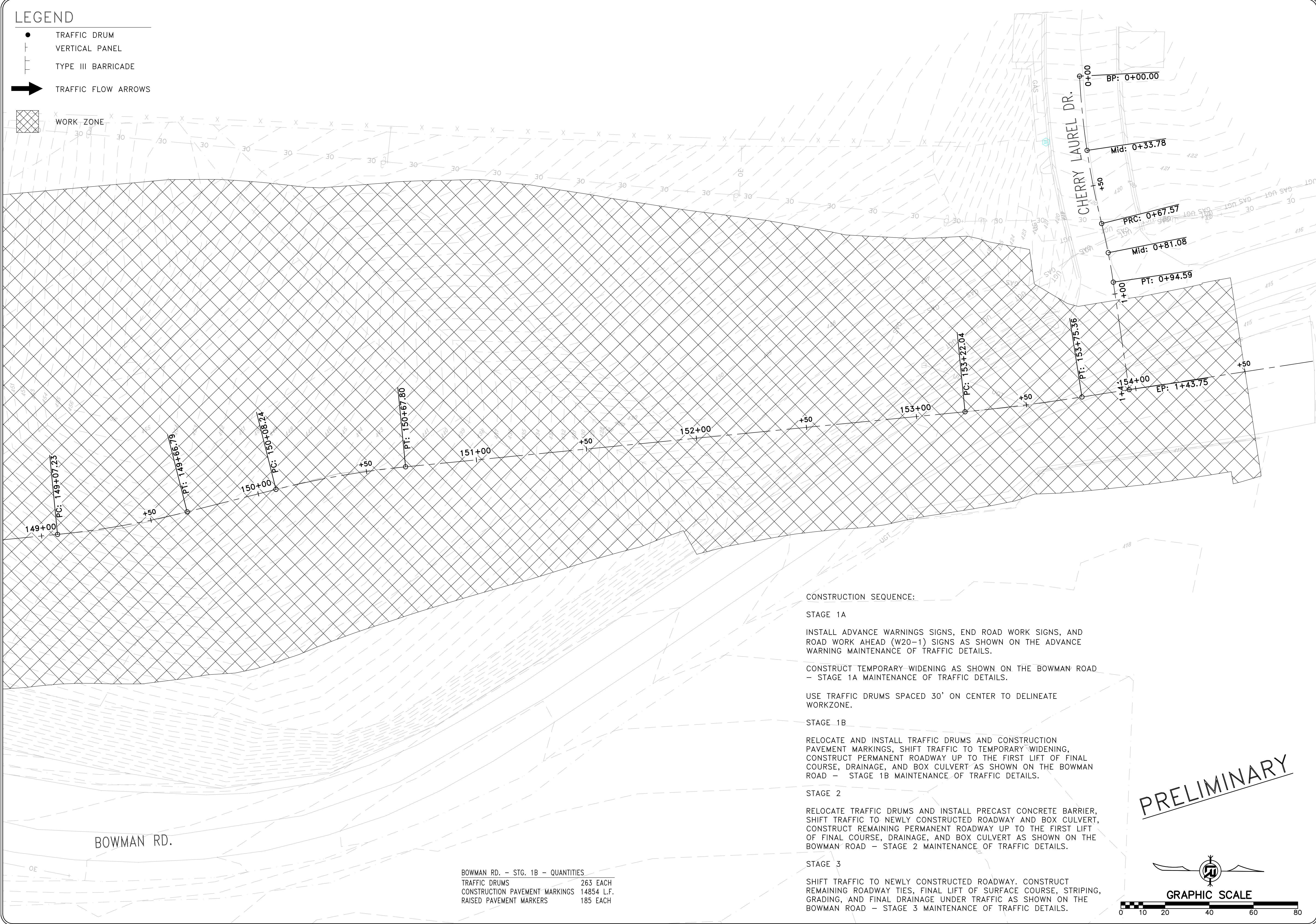

BOWMAN RD. - STG. 1B - QUANTITIES

TRAFFIC DRUMS	263 EACH
CONSTRUCTION PAVEMENT MARKINGS	14854 L.F.
RAISED PAVEMENT MARKERS	185 EACH

CONSTRUCTION SEQUENCE:

STAGE 1A

INSTALL ADVANCE WARNING SIGNS, END ROAD WORK SIGNS, AND ROAD WORK AHEAD (W20-1) SIGNS AS SHOWN ON THE ADVANCE WARNING MAINTENANCE OF TRAFFIC DETAILS.

CONSTRUCT TEMPORARY WIDENING AS SHOWN ON THE BOWMAN ROAD - STAGE 1A MAINTENANCE OF TRAFFIC DETAILS.

USE TRAFFIC DRUMS SPACED 30' ON CENTER TO DELINEATE WORKZONE.

STAGE 1B

RELOCATE AND INSTALL TRAFFIC DRUMS AND CONSTRUCTION PAVEMENT MARKINGS, SHIFT TRAFFIC TO TEMPORARY WIDENING, CONSTRUCT PERMANENT ROADWAY UP TO THE FIRST LIFT OF FINAL COURSE, DRAINAGE, AND BOX CULVERT AS SHOWN ON THE BOWMAN ROAD - STAGE 1B MAINTENANCE OF TRAFFIC DETAILS.

STAGE 2

RELOCATE TRAFFIC DRUMS AND INSTALL PRECAST CONCRETE BARRIER, SHIFT TRAFFIC TO NEWLY CONSTRUCTED ROADWAY AND BOX CULVERT, CONSTRUCT REMAINING PERMANENT ROADWAY UP TO THE FIRST LIFT OF FINAL COURSE, DRAINAGE, AND BOX CULVERT AS SHOWN ON THE BOWMAN ROAD - STAGE 2 MAINTENANCE OF TRAFFIC DETAILS.

STAGE 3

SHIFT TRAFFIC TO NEWLY CONSTRUCTED ROADWAY. CONSTRUCT REMAINING ROADWAY TIES, FINAL LIFT OF SURFACE COURSE, STRIPING, GRADING, AND FINAL DRAINAGE UNDER TRAFFIC AS SHOWN ON THE BOWMAN ROAD - STAGE 3 MAINTENANCE OF TRAFFIC DETAILS.

PRELIMINARY

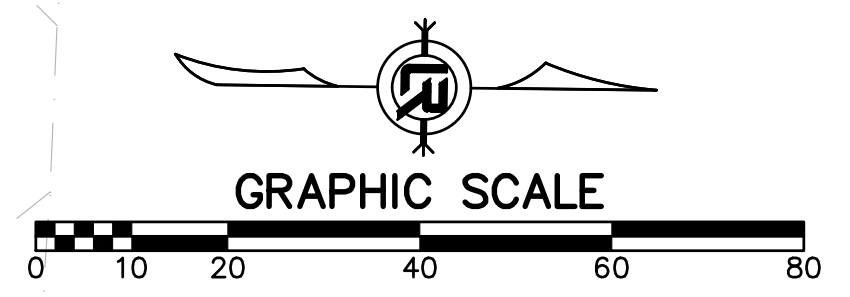

REVISIONS	DATE

CITY OF LITTLE ROCK, ARKANSAS
061803 BOWMAN RD. IMPVTS. PH. 2
MAINTENANCE OF TRAFFIC PLAN - STAGE 1B (12)

DEPARTMENT OF PUBLIC WORKS
CIVIL ENGINEERING
 701 W. MARKHAM
 LITTLE ROCK, ARKANSAS 72201

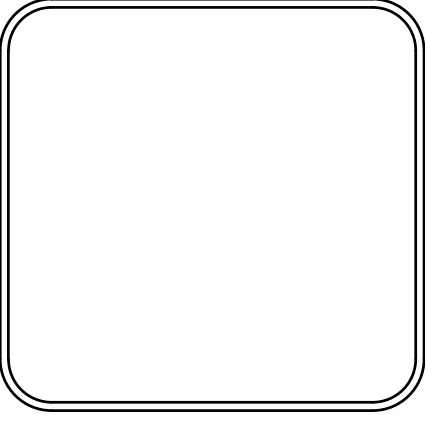

DRAWN BY	CEW
DESIGNED	CEW
CHECKED	RBD
DATE	SEPTEMBER, 2024
SCALE	1"=20'
PROJECT NO.	CLR #061803
SHEET NO.	C11.1B.12

LEGEND

- TRAFFIC DRUM
- ⊥ VERTICAL PANEL
- ⊥ TYPE III BARRICADE
- ➔ TRAFFIC FLOW ARROWS
- ▨ WORK ZONE
- PERMANENT PAVEMENT

ROAD CLOSED (1) R11-2 (48" x 30")

← (1) W1-8 (18" x 24")

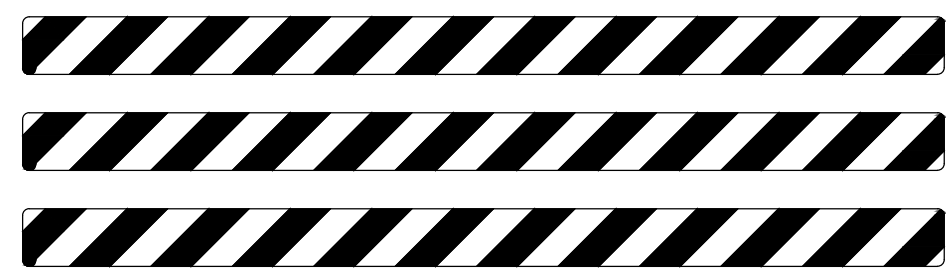

(1) 16' BARR. TYP. III RT.

16 TRAFFIC DRUMS @ 30' O.C.

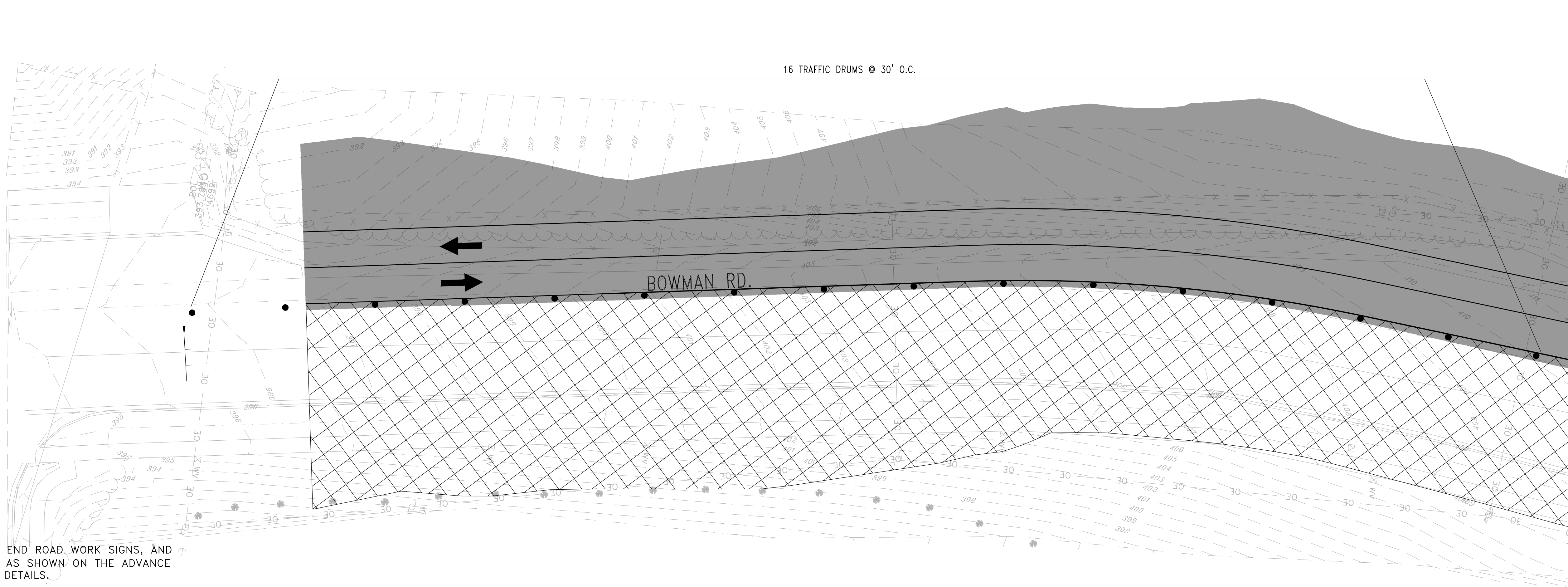

CONSTRUCTION SEQUENCE:

STAGE 1A

INSTALL ADVANCE WARNINGS SIGNS, END ROAD WORK SIGNS, AND ROAD WORK AHEAD (W20-1) SIGNS AS SHOWN ON THE ADVANCE WARNING MAINTENANCE OF TRAFFIC DETAILS.

CONSTRUCT TEMPORARY WIDENING AS SHOWN ON THE BOWMAN ROAD - STAGE 1A MAINTENANCE OF TRAFFIC DETAILS.

USE TRAFFIC DRUMS SPACED 30' ON CENTER TO DELINEATE WORKZONE.

STAGE 1B

RELOCATE AND INSTALL TRAFFIC DRUMS AND CONSTRUCTION PAVEMENT MARKINGS, SHIFT TRAFFIC TO TEMPORARY WIDENING, CONSTRUCT PERMANENT ROADWAY UP TO THE FIRST LIFT OF FINAL COURSE, DRAINAGE, AND BOX CULVERT AS SHOWN ON THE BOWMAN ROAD - STAGE 1B MAINTENANCE OF TRAFFIC DETAILS.

STAGE 2

RELOCATE TRAFFIC DRUMS AND INSTALL PRECAST CONCRETE BARRIER, SHIFT TRAFFIC TO NEWLY CONSTRUCTED ROADWAY AND BOX CULVERT, CONSTRUCT REMAINING PERMANENT ROADWAY UP TO THE FIRST LIFT OF FINAL COURSE, DRAINAGE, AND BOX CULVERT AS SHOWN ON THE BOWMAN ROAD - STAGE 2 MAINTENANCE OF TRAFFIC DETAILS.

STAGE 3

SHIFT TRAFFIC TO NEWLY CONSTRUCTED ROADWAY. CONSTRUCT REMAINING ROADWAY TIES, FINAL LIFT OF SURFACE COURSE, STRIPING, GRADING, AND FINAL DRAINAGE UNDER TRAFFIC AS SHOWN ON THE BOWMAN ROAD - STAGE 3 MAINTENANCE OF TRAFFIC DETAILS.

CONSTRUCTION PAVEMENT MARKINGS	
BOWMAN C.L. STA. 100+67 - 105+17	
DBL. YELLOW C.L.	= 908 L.F.
WHITE EDGE LINE (RT.<.)	= 908 L.F.
RAISED PAVEMENT MARKERS (TYP. II)	= 11 EACH
YEL/YEL	
BOWMAN RD. - STG. 2 - QUANTITIES	
TRAFFIC DRUMS	139 EACH
CONSTRUCTION PAVEMENT MARKINGS	17596 L.F.
RAISED PAVEMENT MARKERS	130 EACH
PRECAST CONCRETE BARRIER	2984 L.F.
(FURNISH & INSTALL)	

PRELIMINARY

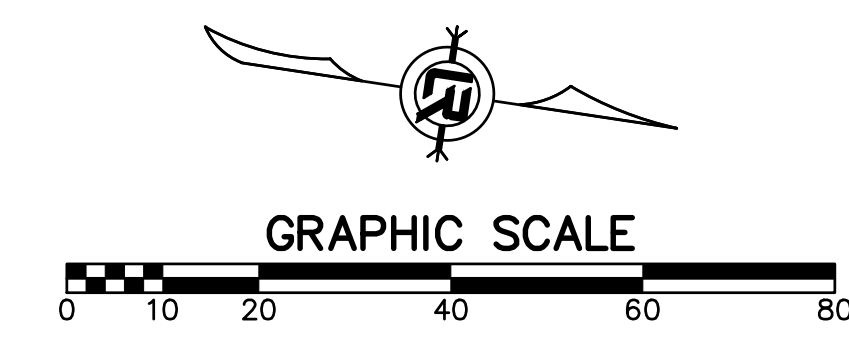

REVISIONS	DATE

CITY OF LITTLE ROCK, ARKANSAS
061803 BOWMAN RD. IMPVTS. PH. 2
MAINTENANCE OF TRAFFIC PLAN - STAGE 2 (1)

DEPARTMENT OF PUBLIC WORKS
CIVIL ENGINEERING
 701 W. MARKHAM
 LITTLE ROCK, ARKANSAS 72201

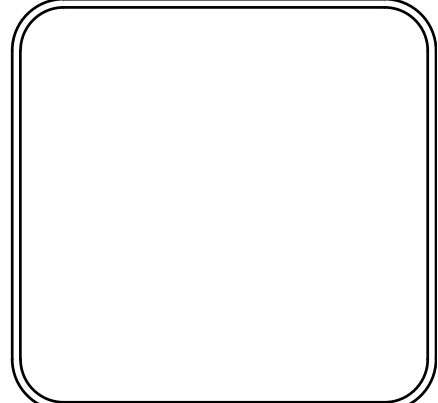

DRAWN BY	CEW
DESIGNED	CEW
CHECKED	RBD
DATE	SEPTEMBER, 2024
SCALE	1"=20'
PROJECT NO.	CLR #061803
SHEET NO.	C11.21

LEGEND

- TRAFFIC DRUM
- ┆ VERTICAL PANEL
- ┆ TYPE III BARRICADE
- ➔ TRAFFIC FLOW ARROWS
- ▨ WORK ZONE
- PERMANENT PAVEMENT

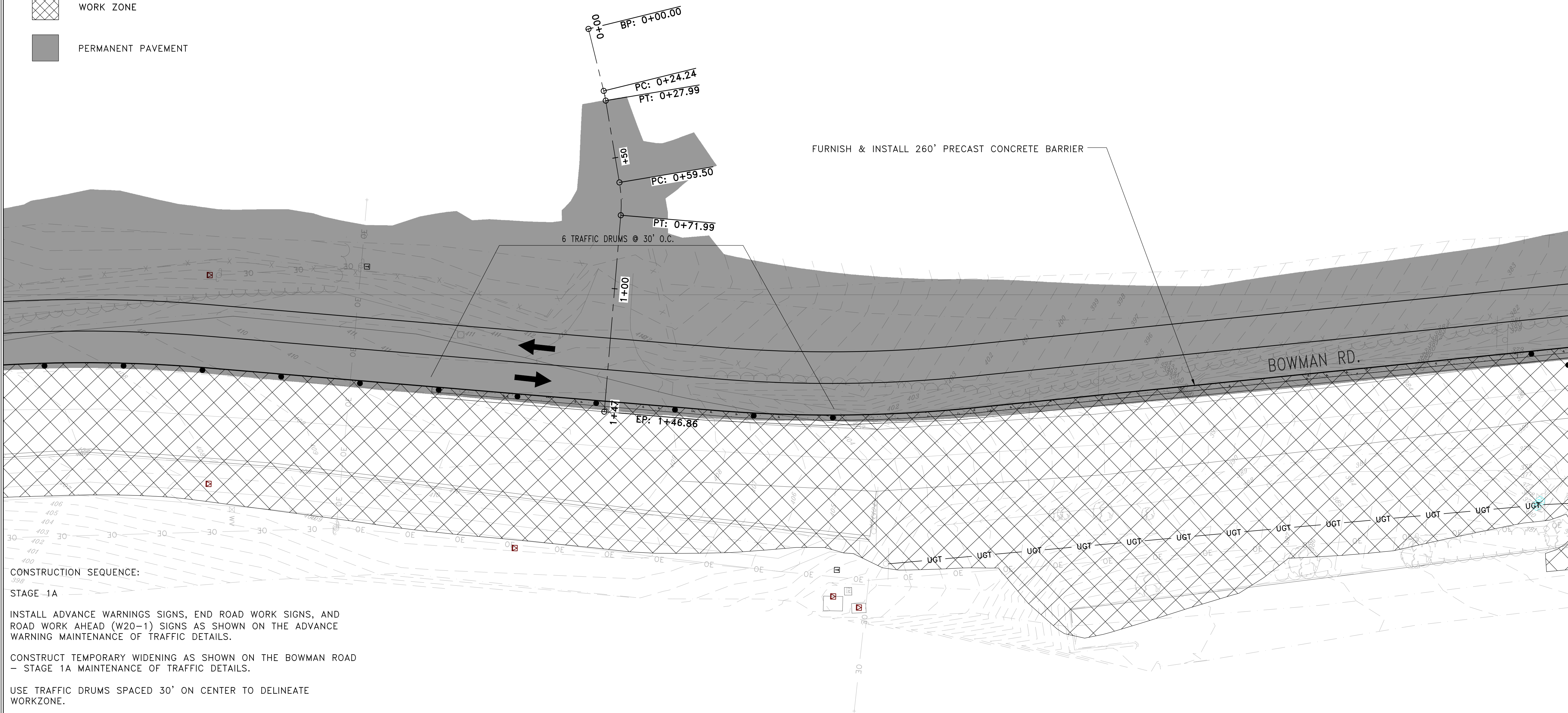

CONSTRUCTION SEQUENCE:

STAGE 1A

INSTALL ADVANCE WARNING SIGNS, END ROAD WORK SIGNS, AND ROAD WORK AHEAD (W20-1) SIGNS AS SHOWN ON THE ADVANCE WARNING MAINTENANCE OF TRAFFIC DETAILS.

CONSTRUCT TEMPORARY WIDENING AS SHOWN ON THE BOWMAN ROAD - STAGE 1A MAINTENANCE OF TRAFFIC DETAILS.

USE TRAFFIC DRUMS SPACED 30' ON CENTER TO DELINEATE WORKZONE.

STAGE 1B

RELOCATE AND INSTALL TRAFFIC DRUMS AND CONSTRUCTION PAVEMENT MARKINGS, SHIFT TRAFFIC TO TEMPORARY WIDENING, CONSTRUCT PERMANENT ROADWAY UP TO THE FIRST LIFT OF FINAL COURSE, DRAINAGE, AND BOX CULVERT AS SHOWN ON THE BOWMAN ROAD - STAGE 1B MAINTENANCE OF TRAFFIC DETAILS.

STAGE 2

RELOCATE TRAFFIC DRUMS AND INSTALL PRECAST CONCRETE BARRIER, SHIFT TRAFFIC TO NEWLY CONSTRUCTED ROADWAY AND BOX CULVERT, CONSTRUCT REMAINING PERMANENT ROADWAY UP TO THE FIRST LIFT OF FINAL COURSE, DRAINAGE, AND BOX CULVERT AS SHOWN ON THE BOWMAN ROAD - STAGE 2 MAINTENANCE OF TRAFFIC DETAILS.

STAGE 3

SHIFT TRAFFIC TO NEWLY CONSTRUCTED ROADWAY. CONSTRUCT REMAINING ROADWAY TIES, FINAL LIFT OF SURFACE COURSE, STRIPING, GRADING, AND FINAL DRAINAGE UNDER TRAFFIC AS SHOWN ON THE BOWMAN ROAD - STAGE 3 MAINTENANCE OF TRAFFIC DETAILS.

CONSTRUCTION PAVEMENT MARKINGS

BOWMAN C.L. STA. 105+17 - 109+70

- DBL. YELLOW C.L. = 900 L.F.
- WHITE EDGE LINE (RT.<.) = 900 L.F.
- RAISED PAVEMENT MARKERS (TYP. II) = 11 EACH
- YEL/YEL

BOWMAN RD. - STG. 2 - QUANTITIES

- TRAFFIC DRUMS 139 EACH
- CONSTRUCTION PAVEMENT MARKINGS 17596 L.F.
- RAISED PAVEMENT MARKERS 130 EACH
- PRECAST CONCRETE BARRIER 2984 L.F. (FURNISH & INSTALL)

REVISIONS	DATE

CITY OF LITTLE ROCK, ARKANSAS
061803 BOWMAN RD. IMPVTS. PH. 2

MAINTENANCE OF TRAFFIC PLAN - STAGE 2 (2)

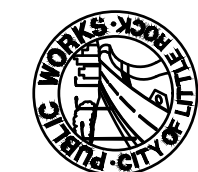

DEPARTMENT OF PUBLIC WORKS

CIVIL ENGINEERING

701 W. MARKHAM

LITTLE ROCK, ARKANSAS 72201

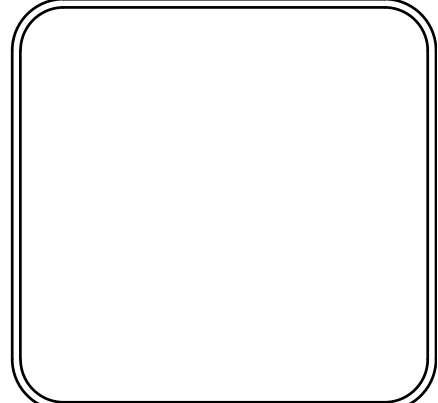
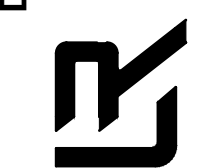

DRAWN BY

CEW

DESIGNED

CEW

CHECKED

RBD

DATE

SEPTEMBER, 2024

SCALE

1"=20'

PROJECT NO.

CLR #061803

SHEET NO.

C11.2.2

PRELIMINARY

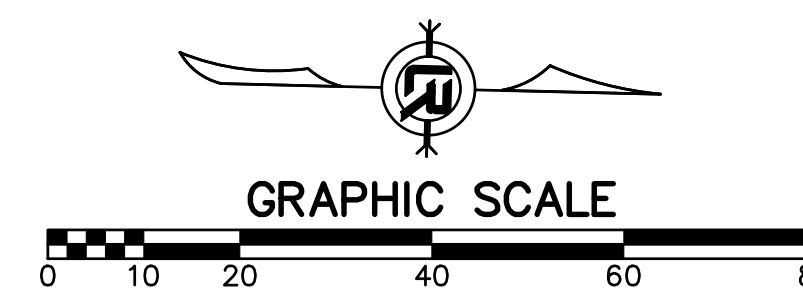

LEGEND

- TRAFFIC DRUM
- ⊥ VERTICAL PANEL
- ⊥ TYPE III BARRICADE
- ➔ TRAFFIC FLOW ARROWS
- ▨ WORK ZONE
- PERMANENT PAVEMENT

CONSTRUCTION SEQUENCE:

STAGE 1A

INSTALL ADVANCE WARNINGS SIGNS, END ROAD WORK SIGNS, AND ROAD WORK AHEAD (W20-1) SIGNS AS SHOWN ON THE ADVANCE WARNING MAINTENANCE OF TRAFFIC DETAILS.

CONSTRUCT TEMPORARY WIDENING AS SHOWN ON THE BOWMAN ROAD - STAGE 1A MAINTENANCE OF TRAFFIC DETAILS.

USE TRAFFIC DRUMS SPACED 30' ON CENTER TO DELINEATE WORKZONE.

STAGE 1B

RELOCATE AND INSTALL TRAFFIC DRUMS AND CONSTRUCTION PAVEMENT MARKINGS, SHIFT TRAFFIC TO TEMPORARY WIDENING, CONSTRUCT PERMANENT ROADWAY UP TO THE FIRST LIFT OF FINAL COURSE, DRAINAGE, AND BOX CULVERT AS SHOWN ON THE BOWMAN ROAD - STAGE 1B MAINTENANCE OF TRAFFIC DETAILS.

STAGE 2

RELOCATE TRAFFIC DRUMS AND INSTALL PRECAST CONCRETE BARRIER, SHIFT TRAFFIC TO NEWLY CONSTRUCTED ROADWAY AND BOX CULVERT, CONSTRUCT REMAINING PERMANENT ROADWAY UP TO THE FIRST LIFT OF FINAL COURSE, DRAINAGE, AND BOX CULVERT AS SHOWN ON THE BOWMAN ROAD - STAGE 2 MAINTENANCE OF TRAFFIC DETAILS.

STAGE 3

SHIFT TRAFFIC TO NEWLY CONSTRUCTED ROADWAY. CONSTRUCT REMAINING ROADWAY TIES, FINAL LIFT OF SURFACE COURSE, STRIPING, GRADING, AND FINAL DRAINAGE UNDER TRAFFIC AS SHOWN ON THE BOWMAN ROAD - STAGE 3 MAINTENANCE OF TRAFFIC DETAILS.

CONSTRUCTION PAVEMENT MARKINGS

- BOWMAN C.L. STA. 109+70 - 114+25
- DBL. YELLOW C.L. = 900 L.F.
- WHITE EDGE LINE (RT.<.) = 900 L.F.
- RAISED PAVEMENT MARKERS (TYP. II) = 11 EACH
- YEL/YEL

BOWMAN RD. - STG. 2 - QUANTITIES

- TRAFFIC DRUMS 139 EACH
- CONSTRUCTION PAVEMENT MARKINGS 17596 L.F.
- RAISED PAVEMENT MARKERS 130 EACH
- PRECAST CONCRETE BARRIER 2984 L.F. (FURNISH & INSTALL)

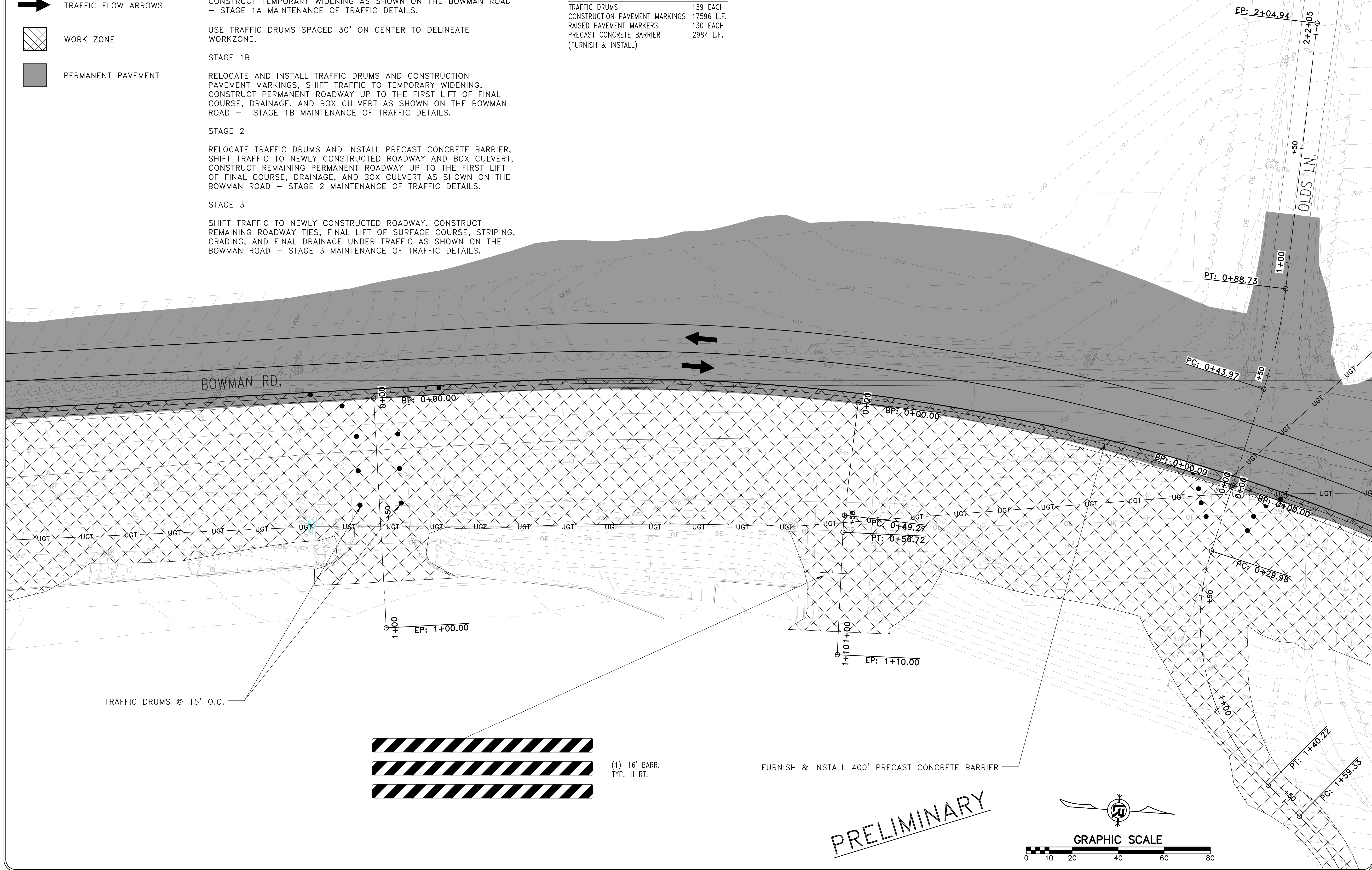

TRAFFIC DRUMS @ 15' O.C.

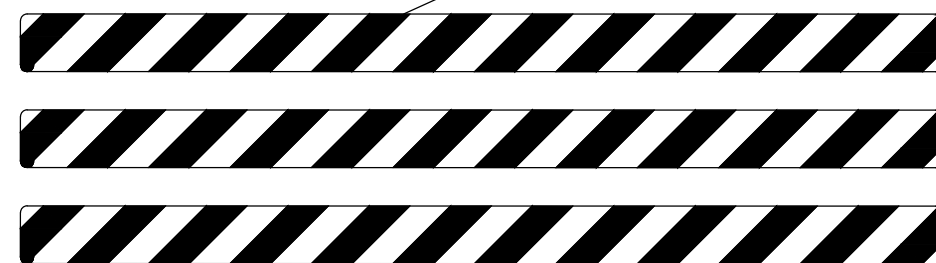

FURNISH & INSTALL 400' PRECAST CONCRETE BARRIER

PRELIMINARY

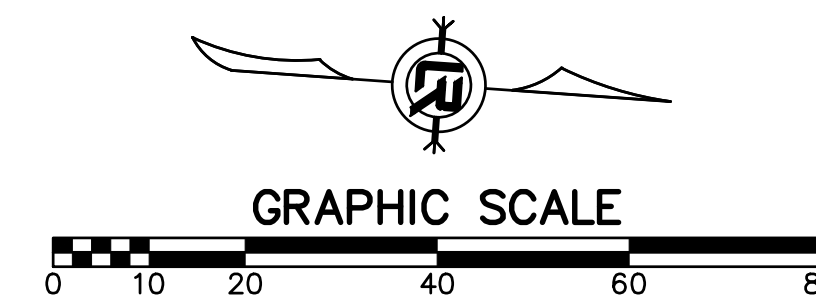

REVISIONS	DATE

CITY OF LITTLE ROCK, ARKANSAS
061803 BOWMAN RD. IMPVTS. PH. 2
MAINTENANCE OF TRAFFIC PLAN - STAGE 2 (3)

DEPARTMENT OF PUBLIC WORKS
 CIVIL ENGINEERING
 701 W. MARKHAM
 LITTLE ROCK, ARKANSAS 72201

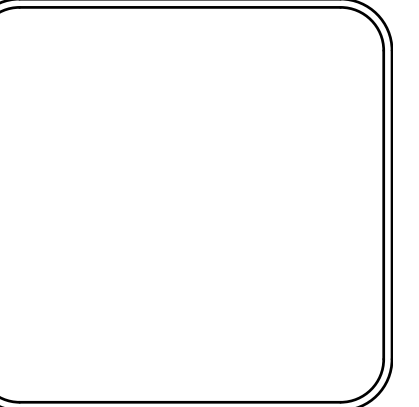

DRAWN BY CEW
DESIGNED CEW
CHECKED RBD
DATE SEPTEMBER, 2024
SCALE 1"=20'
PROJECT NO. CLR #061803
SHEET NO. C11.2.3

LEGEND

- TRAFFIC DRUM
- ┆ VERTICAL PANEL
- ┆ TYPE III BARRICADE
- ➔ TRAFFIC FLOW ARROWS
- ▨ WORK ZONE
- PERMANENT PAVEMENT

CONSTRUCTION PAVEMENT MARKINGS
 BOWMAN C.L. STA. 114+25 - 118+72
 DBL. YELLOW C.L. = 896 L.F.
 WHITE EDGE LINE (RT.<.) = 896 L.F.
 RAISED PAVEMENT MARKERS (TYP. II) = 11 EACH
 YEL/YEL

BOWMAN RD. - STG. 2 - QUANTITIES
 TRAFFIC DRUMS 139 EACH
 CONSTRUCTION PAVEMENT MARKINGS 17596 L.F.
 RAISED PAVEMENT MARKERS 130 EACH
 PRECAST CONCRETE BARRIER (FURNISH & INSTALL) 2984 L.F.

CONSTRUCTION SEQUENCE:

STAGE 1A

INSTALL ADVANCE WARNINGS SIGNS, END ROAD WORK SIGNS, AND ROAD WORK AHEAD (W20-1) SIGNS AS SHOWN ON THE ADVANCE WARNING MAINTENANCE OF TRAFFIC DETAILS.

CONSTRUCT TEMPORARY WIDENING AS SHOWN ON THE BOWMAN ROAD - STAGE 1A MAINTENANCE OF TRAFFIC DETAILS.

USE TRAFFIC DRUMS SPACED 30' ON CENTER TO DELINEATE WORKZONE.

STAGE 1B

RELOCATE AND INSTALL TRAFFIC DRUMS AND CONSTRUCTION PAVEMENT MARKINGS, SHIFT TRAFFIC TO TEMPORARY WIDENING, CONSTRUCT PERMANENT ROADWAY UP TO THE FIRST LIFT OF FINAL COURSE, DRAINAGE, AND BOX CULVERT AS SHOWN ON THE BOWMAN ROAD - STAGE 1B MAINTENANCE OF TRAFFIC DETAILS.

STAGE 2

RELOCATE TRAFFIC DRUMS AND INSTALL PRECAST CONCRETE BARRIER, SHIFT TRAFFIC TO NEWLY CONSTRUCTED ROADWAY AND BOX CULVERT, CONSTRUCT REMAINING PERMANENT ROADWAY UP TO THE FIRST LIFT OF FINAL COURSE, DRAINAGE, AND BOX CULVERT AS SHOWN ON THE BOWMAN ROAD - STAGE 2 MAINTENANCE OF TRAFFIC DETAILS.

STAGE 3

SHIFT TRAFFIC TO NEWLY CONSTRUCTED ROADWAY. CONSTRUCT REMAINING ROADWAY TIES, FINAL LIFT OF SURFACE COURSE, STRIPING, GRADING, AND FINAL DRAINAGE UNDER TRAFFIC AS SHOWN ON THE BOWMAN ROAD - STAGE 3 MAINTENANCE OF TRAFFIC DETAILS.

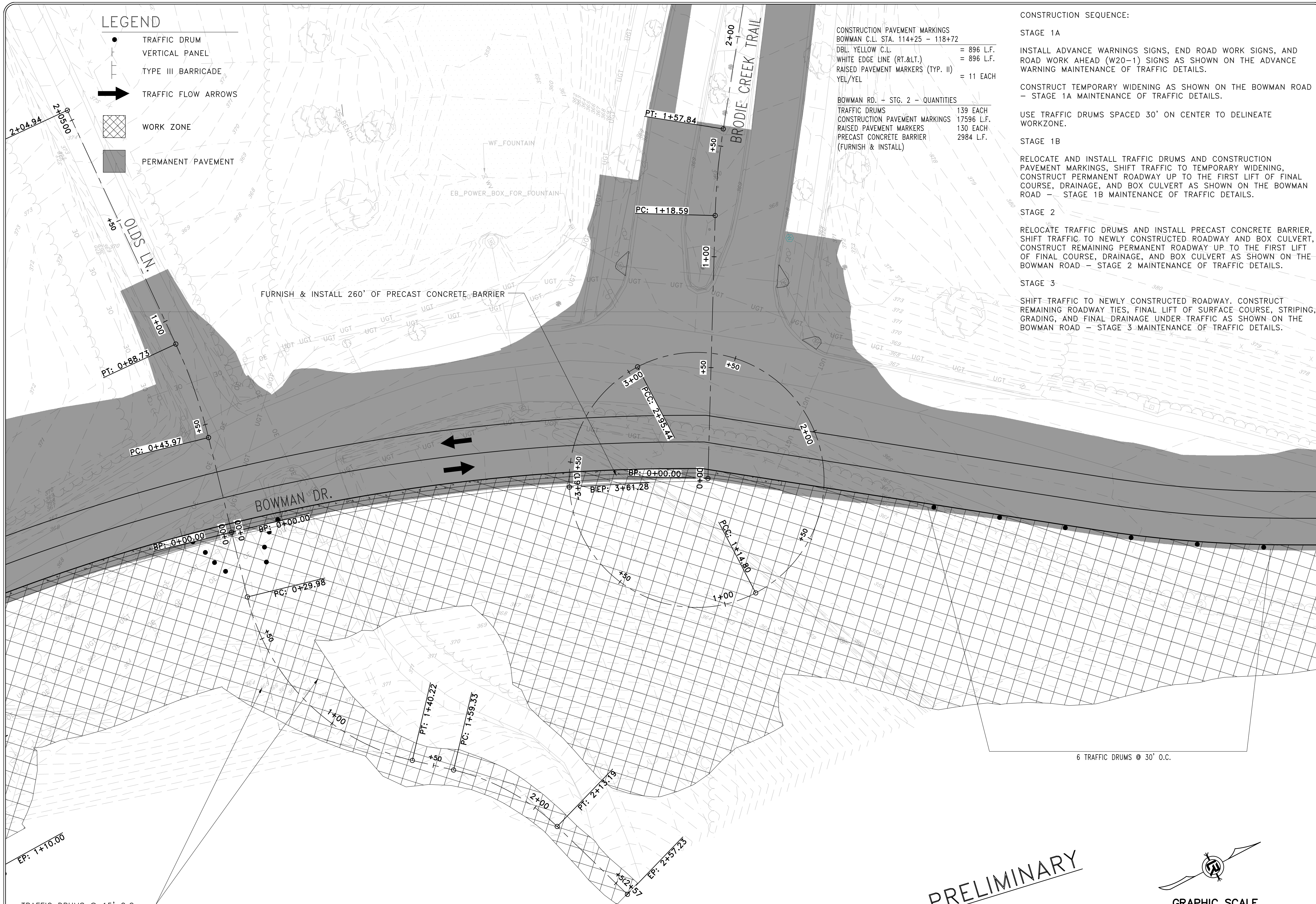

TRAFFIC DRUMS @ 15' O.C.

PRELIMINARY

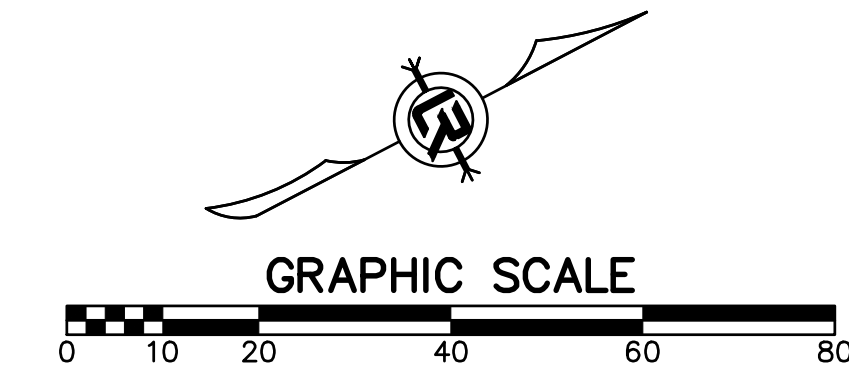

REVISIONS	DATE

CITY OF LITTLE ROCK, ARKANSAS
061803 BOWMAN RD. IMPVTS. PH. 2
MAINTENANCE OF TRAFFIC PLAN - STAGE 2 (4)

DEPARTMENT OF PUBLIC WORKS
 CIVIL ENGINEERING
 701 W. MARKHAM
 LITTLE ROCK, ARKANSAS 72201

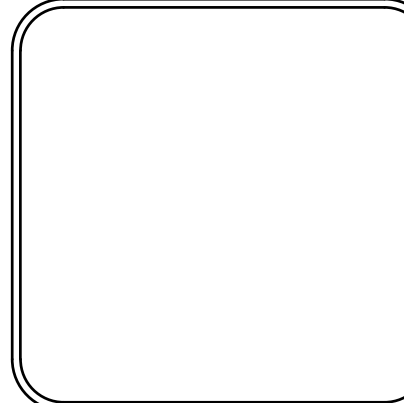

DRAWN BY CEW
DESIGNED CEW
CHECKED RBD
DATE SEPTEMBER, 2024
SCALE 1"=20'
PROJECT NO. CLR #061803
SHEET NO. C11.24

LEGEND

- TRAFFIC DRUM
- ┆ VERTICAL PANEL
- ┆ TYPE III BARRICADE
- ➔ TRAFFIC FLOW ARROWS
- ▨ WORK ZONE
- PERMANENT PAVEMENT

CONSTRUCTION SEQUENCE:

STAGE 1A

INSTALL ADVANCE WARNINGS SIGNS, END ROAD WORK SIGNS, AND ROAD WORK AHEAD (W20-1) SIGNS AS SHOWN ON THE ADVANCE WARNING MAINTENANCE OF TRAFFIC DETAILS.

CONSTRUCT TEMPORARY WIDENING AS SHOWN ON THE BOWMAN ROAD - STAGE 1A MAINTENANCE OF TRAFFIC DETAILS.

USE TRAFFIC DRUMS SPACED 30' ON CENTER TO DELINEATE WORKZONE.

STAGE 1B

RELOCATE AND INSTALL TRAFFIC DRUMS AND CONSTRUCTION PAVEMENT MARKINGS, SHIFT TRAFFIC TO TEMPORARY WIDENING, CONSTRUCT PERMANENT ROADWAY UP TO THE FIRST LIFT OF FINAL COURSE, DRAINAGE, AND BOX CULVERT AS SHOWN ON THE BOWMAN ROAD - STAGE 1B MAINTENANCE OF TRAFFIC DETAILS.

STAGE 2

RELOCATE TRAFFIC DRUMS AND INSTALL PRECAST CONCRETE BARRIER, SHIFT TRAFFIC TO NEWLY CONSTRUCTED ROADWAY AND BOX CULVERT, CONSTRUCT REMAINING PERMANENT ROADWAY UP TO THE FIRST LIFT OF FINAL COURSE, DRAINAGE, AND BOX CULVERT AS SHOWN ON THE BOWMAN ROAD - STAGE 2 MAINTENANCE OF TRAFFIC DETAILS.

STAGE 3

SHIFT TRAFFIC TO NEWLY CONSTRUCTED ROADWAY. CONSTRUCT REMAINING ROADWAY TIES, FINAL LIFT OF SURFACE COURSE, STRIPING, GRADING, AND FINAL DRAINAGE UNDER TRAFFIC AS SHOWN ON THE BOWMAN ROAD - STAGE 3 MAINTENANCE OF TRAFFIC DETAILS.

CONSTRUCTION PAVEMENT MARKINGS

- BOWMAN C.L. STA. 118+72 - 123+32 = 912 L.F.
- DBL. YELLOW C.L. = 912 L.F.
- WHITE EDGE LINE (RT.<.) = 912 L.F.
- RAISED PAVEMENT MARKERS (TYP. II) = 12 EACH
- YEL/YEL

BOWMAN RD. - STG. 2 - QUANTITIES

- TRAFFIC DRUMS 139 EACH
- CONSTRUCTION PAVEMENT MARKINGS 17596 L.F.
- RAISED PAVEMENT MARKERS 130 EACH
- PRECAST CONCRETE BARRIER 2984 L.F. (FURNISH & INSTALL)

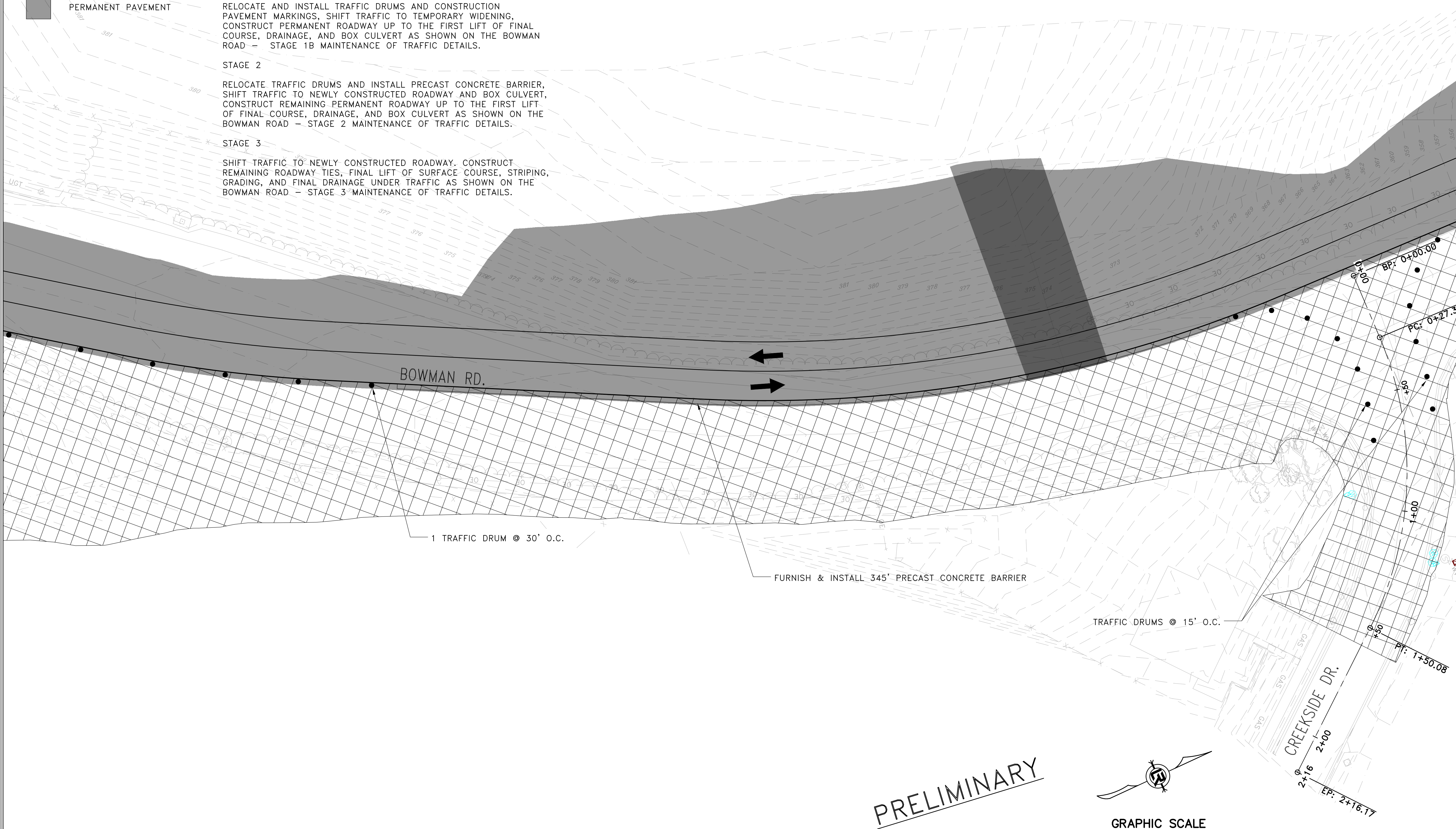

BOWMAN RD.

1 TRAFFIC DRUM @ 30' O.C.

FURNISH & INSTALL 345' PRECAST CONCRETE BARRIER

TRAFFIC DRUMS @ 15' O.C.

CREEKSIDE DR.

PRELIMINARY

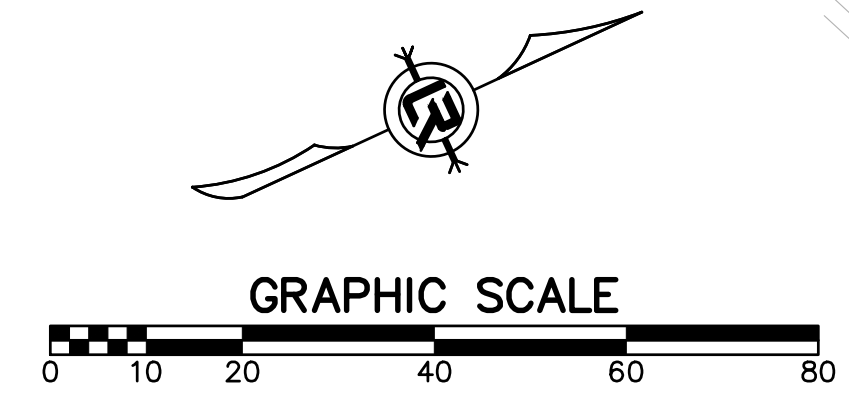

REVISIONS	DATE





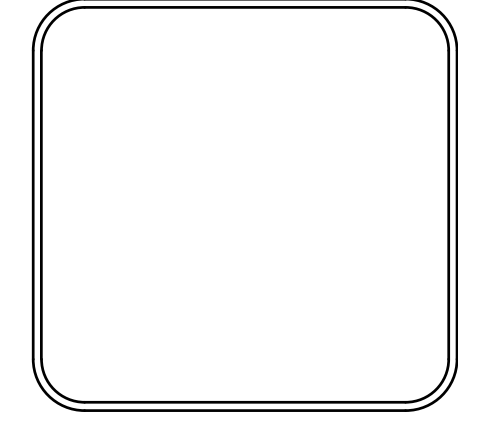

CITY OF LITTLE ROCK, ARKANSAS
061803 BOWMAN RD. IMPVTS. PH. 2
MAINTENANCE OF TRAFFIC PLAN - STAGE 2 (5)

DEPARTMENT OF PUBLIC WORKS
 CIVIL ENGINEERING
 701 W. MARKHAM
 LITTLE ROCK, ARKANSAS 72201



DRAWN BY	CEW
DESIGNED	CEW
CHECKED	RBD
DATE	SEPTEMBER, 2024
SCALE	1"=20'
PROJECT NO.	CLR #061803
SHEET NO.	C11.25

LEGEND

-  TRAFFIC DRUM
-  VERTICAL PANEL
-  TYPE III BARRICADE
-  TRAFFIC FLOW ARROWS
-  WORK ZONE
-  PERMANENT PAVEMENT

CONSTRUCTION SEQUENCE:

- STAGE 1A**
 INSTALL ADVANCE WARNINGS SIGNS, END ROAD WORK SIGNS, AND ROAD WORK AHEAD (W20-1) SIGNS AS SHOWN ON THE ADVANCE WARNING MAINTENANCE OF TRAFFIC DETAILS.
 CONSTRUCT TEMPORARY WIDENING AS SHOWN ON THE BOWMAN ROAD - STAGE 1A MAINTENANCE OF TRAFFIC DETAILS.
 USE TRAFFIC DRUMS SPACED 30' ON CENTER TO DELINEATE WORKZONE.
- STAGE 1B**
 RELOCATE AND INSTALL TRAFFIC DRUMS AND CONSTRUCTION PAVEMENT MARKINGS, SHIFT TRAFFIC TO TEMPORARY WIDENING, CONSTRUCT PERMANENT ROADWAY UP TO THE FIRST LIFT OF FINAL COURSE, DRAINAGE, AND BOX CULVERT AS SHOWN ON THE BOWMAN ROAD - STAGE 1B MAINTENANCE OF TRAFFIC DETAILS.
- STAGE 2**
 RELOCATE TRAFFIC DRUMS AND INSTALL PRECAST CONCRETE BARRIER, SHIFT TRAFFIC TO NEWLY CONSTRUCTED ROADWAY AND BOX CULVERT, CONSTRUCT REMAINING PERMANENT ROADWAY UP TO THE FIRST LIFT OF FINAL COURSE, DRAINAGE, AND BOX CULVERT AS SHOWN ON THE BOWMAN ROAD - STAGE 2 MAINTENANCE OF TRAFFIC DETAILS.
- STAGE 3**
 SHIFT TRAFFIC TO NEWLY CONSTRUCTED ROADWAY. CONSTRUCT REMAINING ROADWAY TIES, FINAL LIFT OF SURFACE COURSE, STRIPING, GRADING, AND FINAL DRAINAGE UNDER TRAFFIC AS SHOWN ON THE BOWMAN ROAD - STAGE 3 MAINTENANCE OF TRAFFIC DETAILS.

- CONSTRUCTION PAVEMENT MARKINGS**
 BOWMAN C.L. STA. 123+32 - 127+69
 DBL. YELLOW C.L. = 872 L.F.
 WHITE EDGE LINE (RT.<.) = 872 L.F.
 RAISED PAVEMENT MARKERS (TYP. II) = 11 EACH
 YEL/YEL

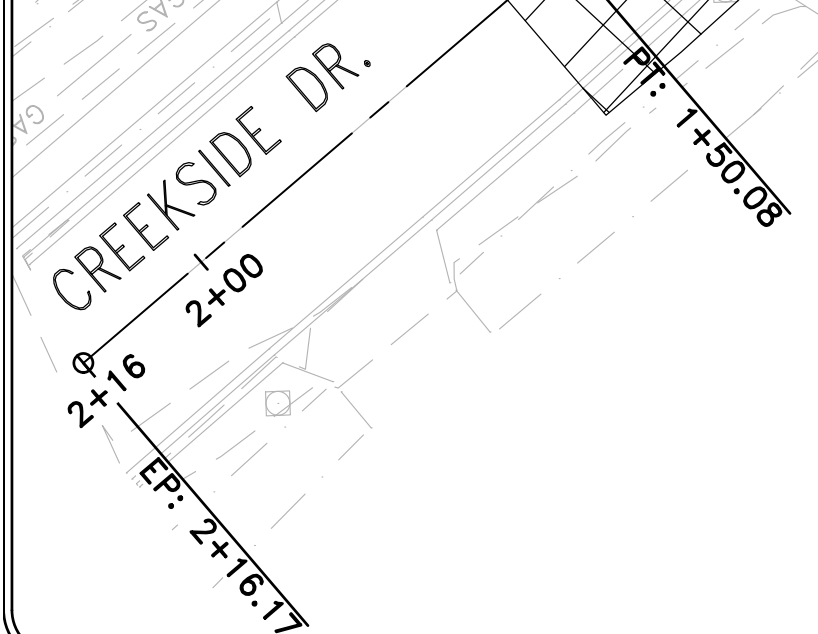
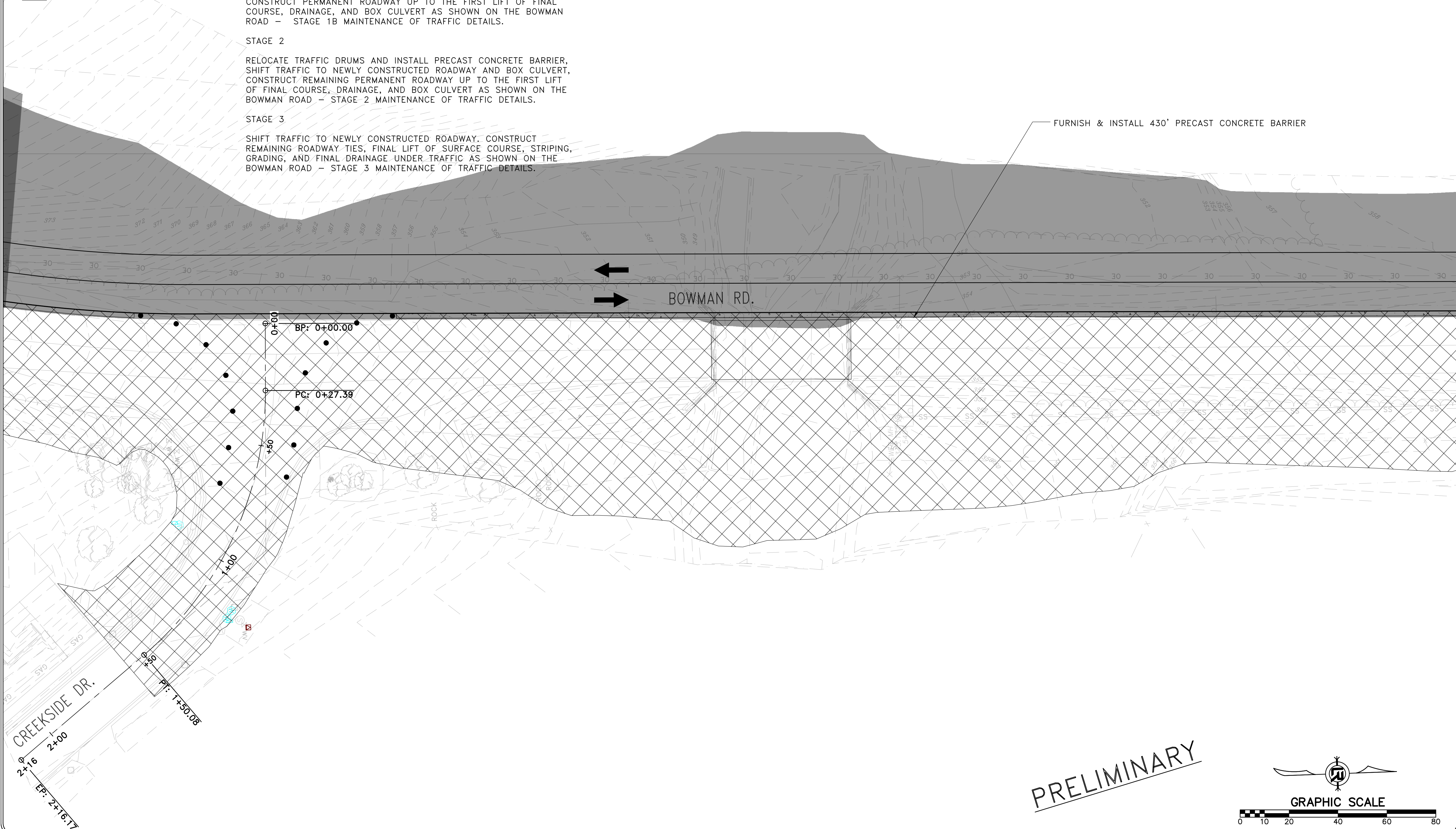

PRELIMINARY

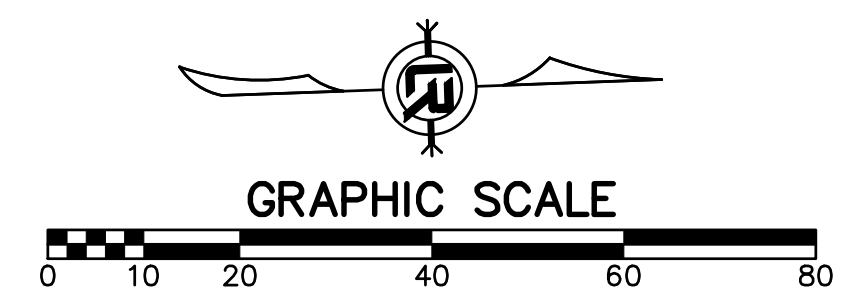

REVISIONS	DATE

CITY OF LITTLE ROCK, ARKANSAS
061803 BOWMAN RD. IMPVTS. PH. 2
MAINTENANCE OF TRAFFIC PLAN - STAGE 2 (6)



DEPARTMENT OF PUBLIC WORKS
 CIVIL ENGINEERING
 701 W. MARKHAM
 LITTLE ROCK, ARKANSAS 72201

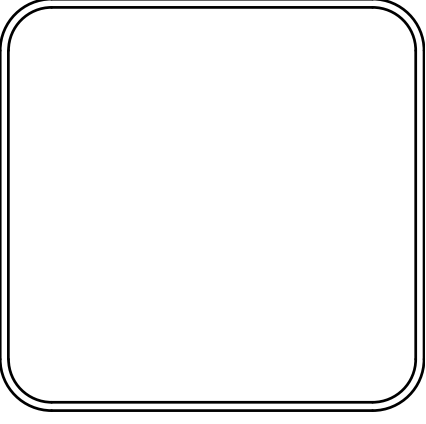

DRAWN BY	CEW
DESIGNED	CEW
CHECKED	RBD
DATE	SEPTEMBER, 2024
SCALE	1"=20'
PROJECT NO.	CLR #061803
SHEET NO.	C11.2.6

LEGEND

- TRAFFIC DRUM
- ┆ VERTICAL PANEL
- ┆ TYPE III BARRICADE
- ➔ TRAFFIC FLOW ARROWS
- ▨ WORK ZONE
- PERMANENT PAVEMENT

CONSTRUCTION PAVEMENT MARKINGS
 BOWMAN C.L. STA. 127+69 - 132+19
 DBL. YELLOW C.L. = 900 L.F.
 WHITE EDGE LINE (RT.<.) = 900 L.F.
 RAISED PAVEMENT MARKERS (TYP. II) = 11 EACH
 YEL/YEL

BOWMAN RD. - STG. 2 - QUANTITIES
 TRAFFIC DRUMS 139 EACH
 CONSTRUCTION PAVEMENT MARKINGS 17596 L.F.
 RAISED PAVEMENT MARKERS 130 EACH
 PRECAST CONCRETE BARRIER 2984 L.F.
 (FURNISH & INSTALL)

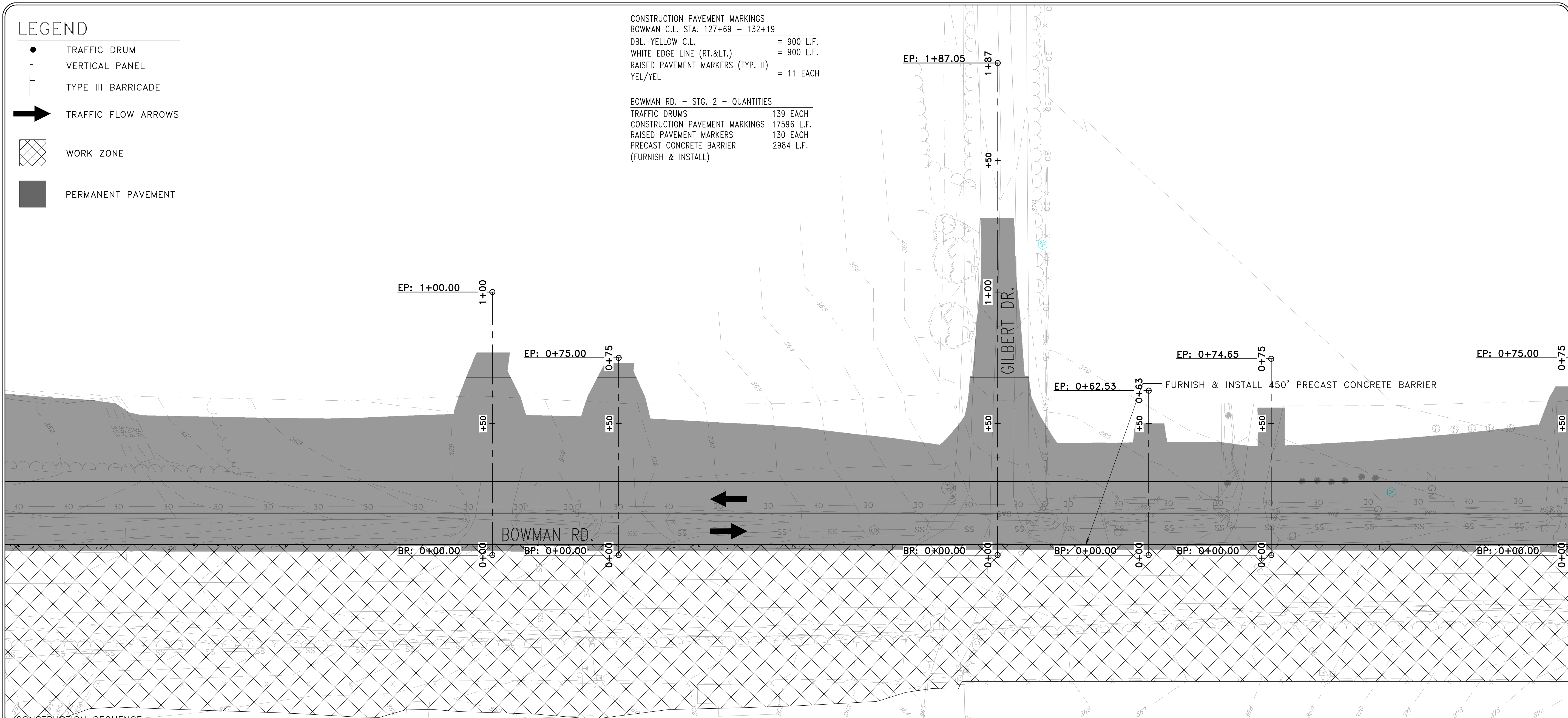

CONSTRUCTION SEQUENCE:

- STAGE 1A**
 INSTALL ADVANCE WARNINGS SIGNS, END ROAD WORK SIGNS, AND ROAD WORK AHEAD (W20-1) SIGNS AS SHOWN ON THE ADVANCE WARNING MAINTENANCE OF TRAFFIC DETAILS.
- CONSTRUCT TEMPORARY WIDENING AS SHOWN ON THE BOWMAN ROAD - STAGE 1A MAINTENANCE OF TRAFFIC DETAILS.
- USE TRAFFIC DRUMS SPACED 30' ON CENTER TO DELINEATE WORKZONE.
- STAGE 1B**
 RELOCATE AND INSTALL TRAFFIC DRUMS AND CONSTRUCTION PAVEMENT MARKINGS, SHIFT TRAFFIC TO TEMPORARY WIDENING, CONSTRUCT PERMANENT ROADWAY UP TO THE FIRST LIFT OF FINAL COURSE, DRAINAGE, AND BOX CULVERT AS SHOWN ON THE BOWMAN ROAD - STAGE 1B MAINTENANCE OF TRAFFIC DETAILS.
- STAGE 2**
 RELOCATE TRAFFIC DRUMS AND INSTALL PRECAST CONCRETE BARRIER, SHIFT TRAFFIC TO NEWLY CONSTRUCTED ROADWAY AND BOX CULVERT, CONSTRUCT REMAINING PERMANENT ROADWAY UP TO THE FIRST LIFT OF FINAL COURSE, DRAINAGE, AND BOX CULVERT AS SHOWN ON THE BOWMAN ROAD - STAGE 2 MAINTENANCE OF TRAFFIC DETAILS.
- STAGE 3**
 SHIFT TRAFFIC TO NEWLY CONSTRUCTED ROADWAY. CONSTRUCT REMAINING ROADWAY TIES, FINAL LIFT OF SURFACE COURSE, STRIPING, GRADING, AND FINAL DRAINAGE UNDER TRAFFIC AS SHOWN ON THE BOWMAN ROAD - STAGE 3 MAINTENANCE OF TRAFFIC DETAILS.

PRELIMINARY

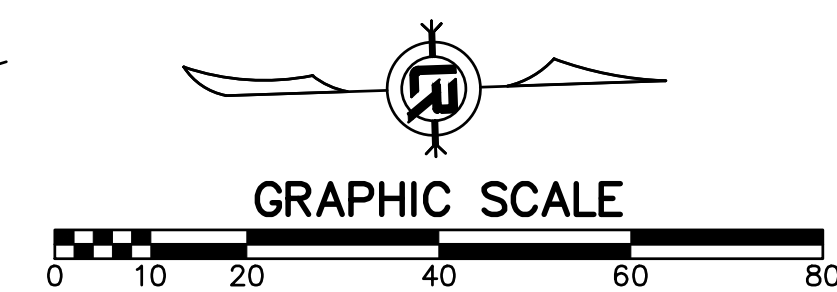

REVISIONS	DATE

CITY OF LITTLE ROCK, ARKANSAS
061803 BOWMAN RD. IMPVTS. PH. 2
 MAINTENANCE OF TRAFFIC PLAN - STAGE 2 (7)

DEPARTMENT OF PUBLIC WORKS
 CIVIL ENGINEERING
 701 W. MARKHAM
 LITTLE ROCK, ARKANSAS 72201

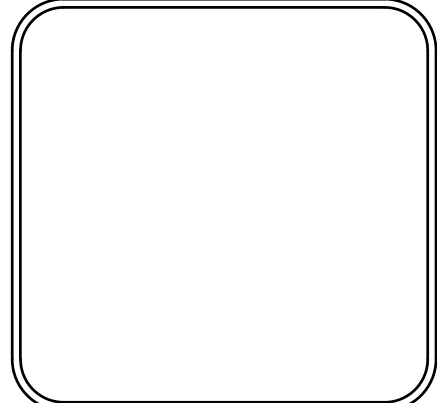

DRAWN BY CEW
DESIGNED CEW
CHECKED RBD
DATE SEPTEMBER, 2024
SCALE 1"=20'
PROJECT NO. CLR #061803
SHEET NO. C11.2.7

LEGEND

- TRAFFIC DRUM
- ┆ VERTICAL PANEL
- ┆ TYPE III BARRICADE
- ➔ TRAFFIC FLOW ARROWS
- ▨ WORK ZONE
- PERMANENT PAVEMENT

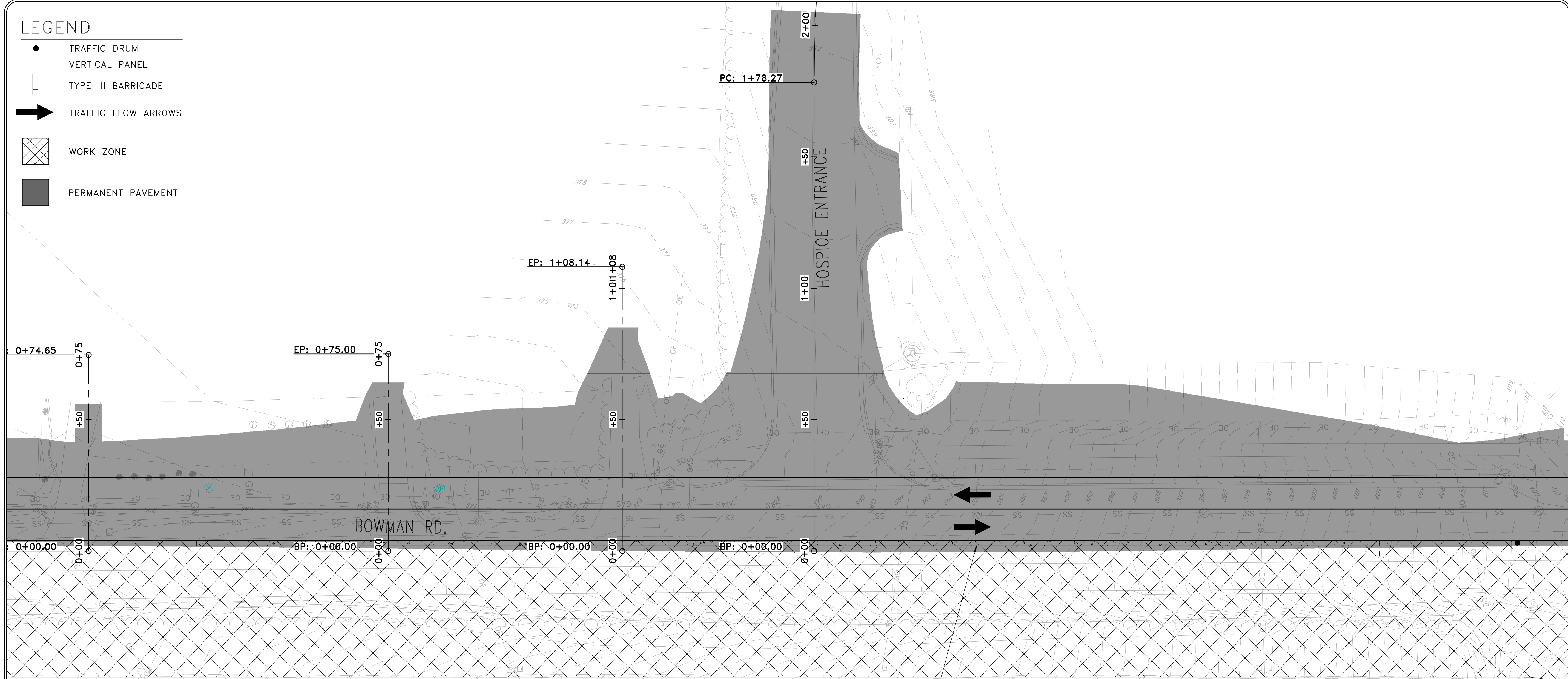

FURNISH & INSTALL 430' PRECAST CONCRETE BARRIER

CONSTRUCTION SEQUENCE:

STAGE 1A
 INSTALL ADVANCE WARNINGS SIGNS, END ROAD WORK SIGNS, AND ROAD WORK AHEAD (W20-1) SIGNS AS SHOWN ON THE ADVANCE WARNING MAINTENANCE OF TRAFFIC DETAILS.

CONSTRUCT TEMPORARY WIDENING AS SHOWN ON THE BOWMAN ROAD - STAGE 1A MAINTENANCE OF TRAFFIC DETAILS.

USE TRAFFIC DRUMS SPACED 30' ON CENTER TO DELINEATE WORKZONE.

STAGE 1B
 RELOCATE AND INSTALL TRAFFIC DRUMS AND CONSTRUCTION PAVEMENT MARKINGS, SHIFT TRAFFIC TO TEMPORARY WIDENING, CONSTRUCT PERMANENT ROADWAY UP TO THE FIRST LIFT OF FINAL COURSE, DRAINAGE, AND BOX CULVERT AS SHOWN ON THE BOWMAN ROAD - STAGE 1B MAINTENANCE OF TRAFFIC DETAILS.

STAGE 2
 RELOCATE TRAFFIC DRUMS AND INSTALL PRECAST CONCRETE BARRIER, SHIFT TRAFFIC TO NEWLY CONSTRUCTED ROADWAY AND BOX CULVERT, CONSTRUCT REMAINING PERMANENT ROADWAY UP TO THE FIRST LIFT OF FINAL COURSE, DRAINAGE, AND BOX CULVERT AS SHOWN ON THE BOWMAN ROAD - STAGE 2 MAINTENANCE OF TRAFFIC DETAILS.

STAGE 3
 SHIFT TRAFFIC TO NEWLY CONSTRUCTED ROADWAY. CONSTRUCT REMAINING ROADWAY TIES, FINAL LIFT OF SURFACE COURSE, STRIPING, GRADING, AND FINAL DRAINAGE UNDER TRAFFIC AS SHOWN ON THE BOWMAN ROAD - STAGE 3 MAINTENANCE OF TRAFFIC DETAILS.

CONSTRUCTION PAVEMENT MARKINGS	
BOWMAN C.L. STA. 132+19 - 136+50	
DBL. YELLOW C.L.	= 862 L.F.
WHITE EDGE LINE (RT.<.)	= 862 L.F.
RAISED PAVEMENT MARKERS (TYP. II)	
YEL/YEL	= 10 EACH
BOWMAN RD. - STG. 2 - QUANTITIES	
TRAFFIC DRUMS	139 EACH
CONSTRUCTION PAVEMENT MARKINGS	17596 L.F.
RAISED PAVEMENT MARKERS	130 EACH
PRECAST CONCRETE BARRIER	2984 L.F.
(FURNISH & INSTALL)	

PRELIMINARY

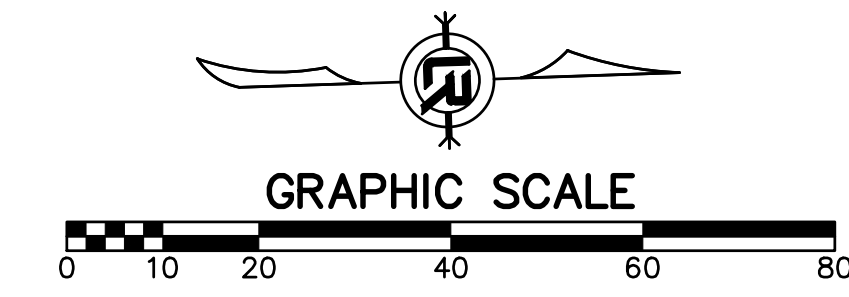

REVISIONS	DATE

CITY OF LITTLE ROCK, ARKANSAS
061803 BOWMAN RD. IMPVTS. PH. 2
MAINTENANCE OF TRAFFIC PLAN - STAGE 2 (8)

DEPARTMENT OF PUBLIC WORKS
CIVIL ENGINEERING
 701 W. MARKHAM
 LITTLE ROCK, ARKANSAS 72201

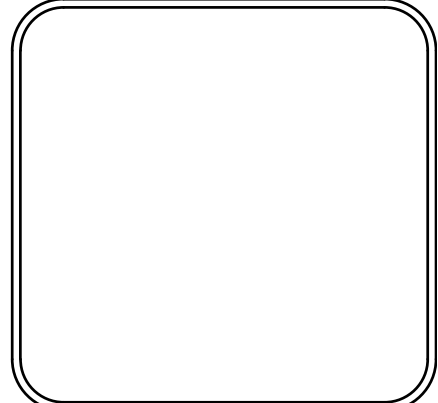

DRAWN BY	CEW
DESIGNED	CEW
CHECKED	RBD
DATE	SEPTEMBER, 2024
SCALE	1"=20'
PROJECT NO.	CLR #061803
SHEET NO.	C11.28

LEGEND

- TRAFFIC DRUM
- ┆ VERTICAL PANEL
- ┆ TYPE III BARRICADE
- ➔ TRAFFIC FLOW ARROWS
- ▨ WORK ZONE
- PERMANENT PAVEMENT

CONSTRUCTION SEQUENCE:

STAGE 1A

INSTALL ADVANCE WARNINGS SIGNS, END ROAD WORK SIGNS, AND ROAD WORK AHEAD (W20-1) SIGNS AS SHOWN ON THE ADVANCE WARNING MAINTENANCE OF TRAFFIC DETAILS.

CONSTRUCT TEMPORARY WIDENING AS SHOWN ON THE BOWMAN ROAD - STAGE 1A MAINTENANCE OF TRAFFIC DETAILS.

USE TRAFFIC DRUMS SPACED 30' ON CENTER TO DELINEATE WORKZONE.

STAGE 1B

RELOCATE AND INSTALL TRAFFIC DRUMS AND CONSTRUCTION PAVEMENT MARKINGS, SHIFT TRAFFIC TO TEMPORARY WIDENING, CONSTRUCT PERMANENT ROADWAY UP TO THE FIRST LIFT OF FINAL COURSE, DRAINAGE, AND BOX CULVERT AS SHOWN ON THE BOWMAN ROAD - STAGE 1B MAINTENANCE OF TRAFFIC DETAILS.

STAGE 2

RELOCATE TRAFFIC DRUMS AND INSTALL PRECAST CONCRETE BARRIER, SHIFT TRAFFIC TO NEWLY CONSTRUCTED ROADWAY AND BOX CULVERT, CONSTRUCT REMAINING PERMANENT ROADWAY UP TO THE FIRST LIFT OF FINAL COURSE, DRAINAGE, AND BOX CULVERT AS SHOWN ON THE BOWMAN ROAD - STAGE 2 MAINTENANCE OF TRAFFIC DETAILS.

STAGE 3

SHIFT TRAFFIC TO NEWLY CONSTRUCTED ROADWAY. CONSTRUCT REMAINING ROADWAY TIES, FINAL LIFT OF SURFACE COURSE, STRIPING, GRADING, AND FINAL DRAINAGE UNDER TRAFFIC AS SHOWN ON THE BOWMAN ROAD - STAGE 3 MAINTENANCE OF TRAFFIC DETAILS.

CONSTRUCTION PAVEMENT MARKINGS

- BOWMAN C.L. STA. 136+50 - 141+15
- DBL. YELLOW C.L. = 930 L.F.
- WHITE EDGE LINE (RT.<.) = 930 L.F.
- RAISED PAVEMENT MARKERS (TYP. II) = 12 EACH
- YEL/YEL

BOWMAN RD. - STG. 2 - QUANTITIES

- TRAFFIC DRUMS 139 EACH
- CONSTRUCTION PAVEMENT MARKINGS 17596 L.F.
- RAISED PAVEMENT MARKERS 130 EACH
- PRECAST CONCRETE BARRIER 2984 L.F. (FURNISH & INSTALL)

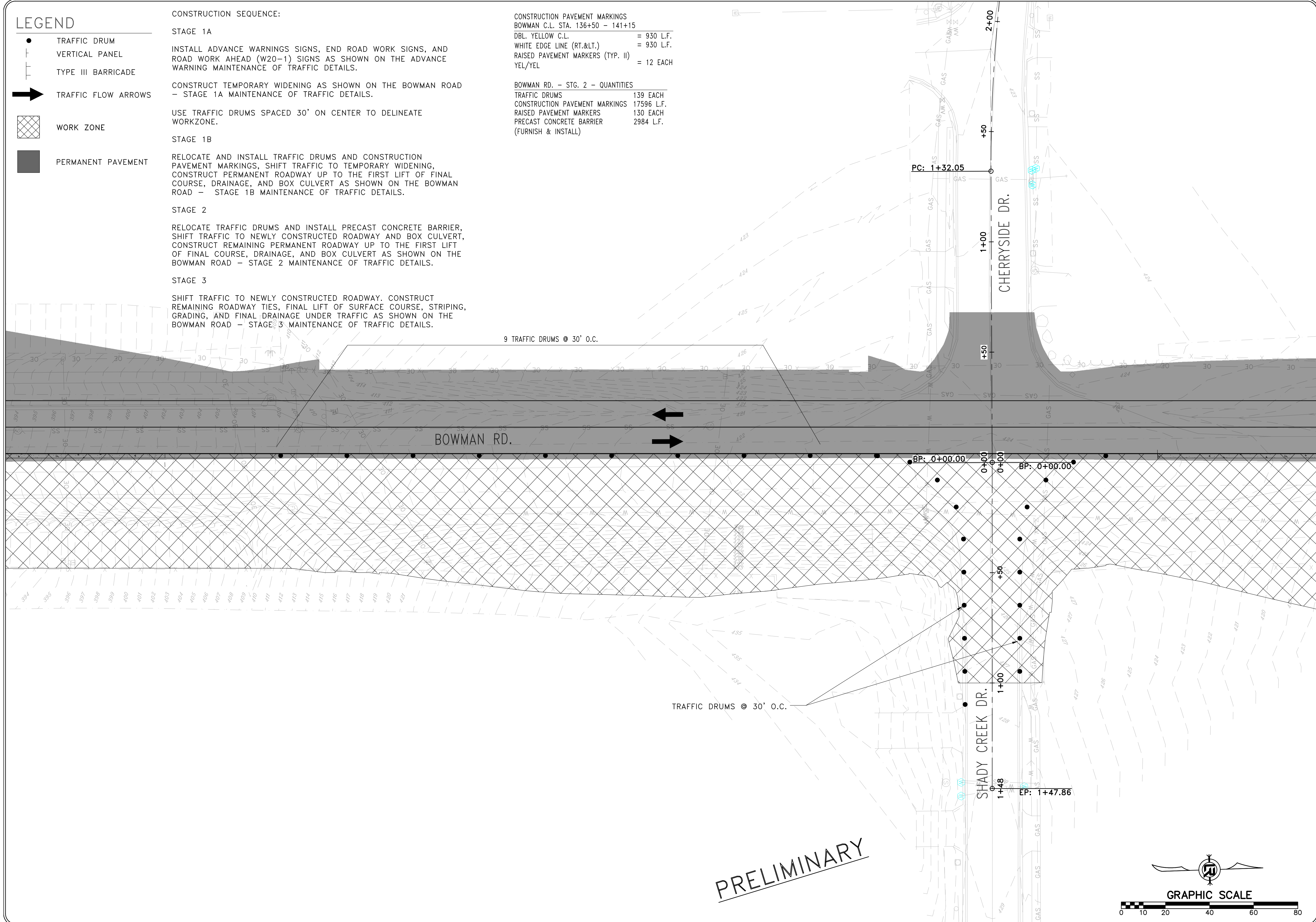

PRELIMINARY

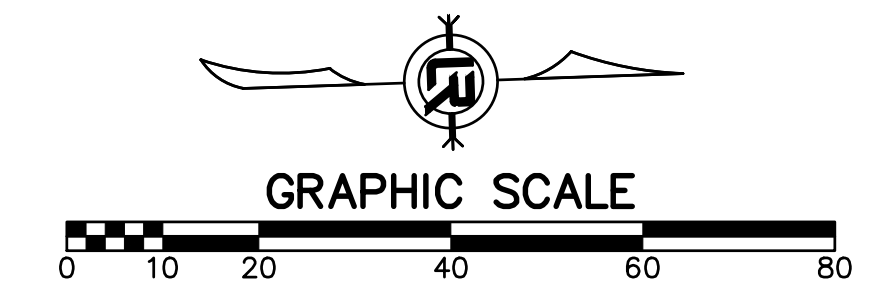

REVISIONS	DATE

CITY OF LITTLE ROCK, ARKANSAS
061803 BOWMAN RD. IMPVTS. PH. 2
MAINTENANCE OF TRAFFIC PLAN - STAGE 2 (9)

DEPARTMENT OF PUBLIC WORKS
 CIVIL ENGINEERING
 701 W. MARKHAM
 LITTLE ROCK, ARKANSAS 72201

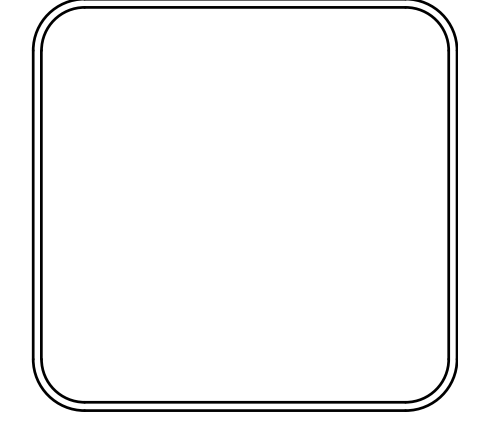

DRAWN BY	CEW
DESIGNED	CEW
CHECKED	RBD
DATE	SEPTEMBER, 2024
SCALE	1"=20'
PROJECT NO.	CLR #061803
SHEET NO.	C11.2.9

LEGEND

- TRAFFIC DRUM
- ┆ VERTICAL PANEL
- ┆ TYPE III BARRICADE
- ➔ TRAFFIC FLOW ARROWS
- ▨ WORK ZONE
- PERMANENT PAVEMENT

CONSTRUCTION SEQUENCE:

STAGE 1A
 INSTALL ADVANCE WARNINGS SIGNS, END ROAD WORK SIGNS, AND ROAD WORK AHEAD (W20-1) SIGNS AS SHOWN ON THE ADVANCE WARNING MAINTENANCE OF TRAFFIC DETAILS.

CONSTRUCT TEMPORARY WIDENING AS SHOWN ON THE BOWMAN ROAD - STAGE 1A MAINTENANCE OF TRAFFIC DETAILS.
 USE TRAFFIC DRUMS SPACED 30' ON CENTER TO DELINEATE WORKZONE.

STAGE 1B
 RELOCATE AND INSTALL TRAFFIC DRUMS AND CONSTRUCTION PAVEMENT MARKINGS, SHIFT TRAFFIC TO TEMPORARY WIDENING, CONSTRUCT PERMANENT ROADWAY UP TO THE FIRST LIFT OF FINAL COURSE, DRAINAGE, AND BOX CULVERT AS SHOWN ON THE BOWMAN ROAD - STAGE 1B MAINTENANCE OF TRAFFIC DETAILS.

STAGE 2
 RELOCATE TRAFFIC DRUMS AND INSTALL PRECAST CONCRETE BARRIER, SHIFT TRAFFIC TO NEWLY CONSTRUCTED ROADWAY AND BOX CULVERT, CONSTRUCT REMAINING PERMANENT ROADWAY UP TO THE FIRST LIFT OF FINAL COURSE, DRAINAGE, AND BOX CULVERT AS SHOWN ON THE BOWMAN ROAD - STAGE 2 MAINTENANCE OF TRAFFIC DETAILS.

STAGE 3
 SHIFT TRAFFIC TO NEWLY CONSTRUCTED ROADWAY. CONSTRUCT REMAINING ROADWAY TIES, FINAL LIFT OF SURFACE COURSE, STRIPING, GRADING, AND FINAL DRAINAGE UNDER TRAFFIC AS SHOWN ON THE BOWMAN ROAD - STAGE 3 MAINTENANCE OF TRAFFIC DETAILS.

CONSTRUCTION PAVEMENT MARKINGS
 BOWMAN C.L. STA. 141+15 - 145+71

DBL. YELLOW C.L.	= 922 L.F.
WHITE EDGE LINE (RT.<.)	= 922 L.F.
RAISED PAVEMENT MARKERS (TYP. II)	= 11 EACH
YEL/YEL	

BOWMAN RD. - STG. 2 - QUANTITIES

TRAFFIC DRUMS	139 EACH
CONSTRUCTION PAVEMENT MARKINGS	17596 L.F.
RAISED PAVEMENT MARKERS	130 EACH
PRECAST CONCRETE BARRIER (FURNISH & INSTALL)	2984 L.F.

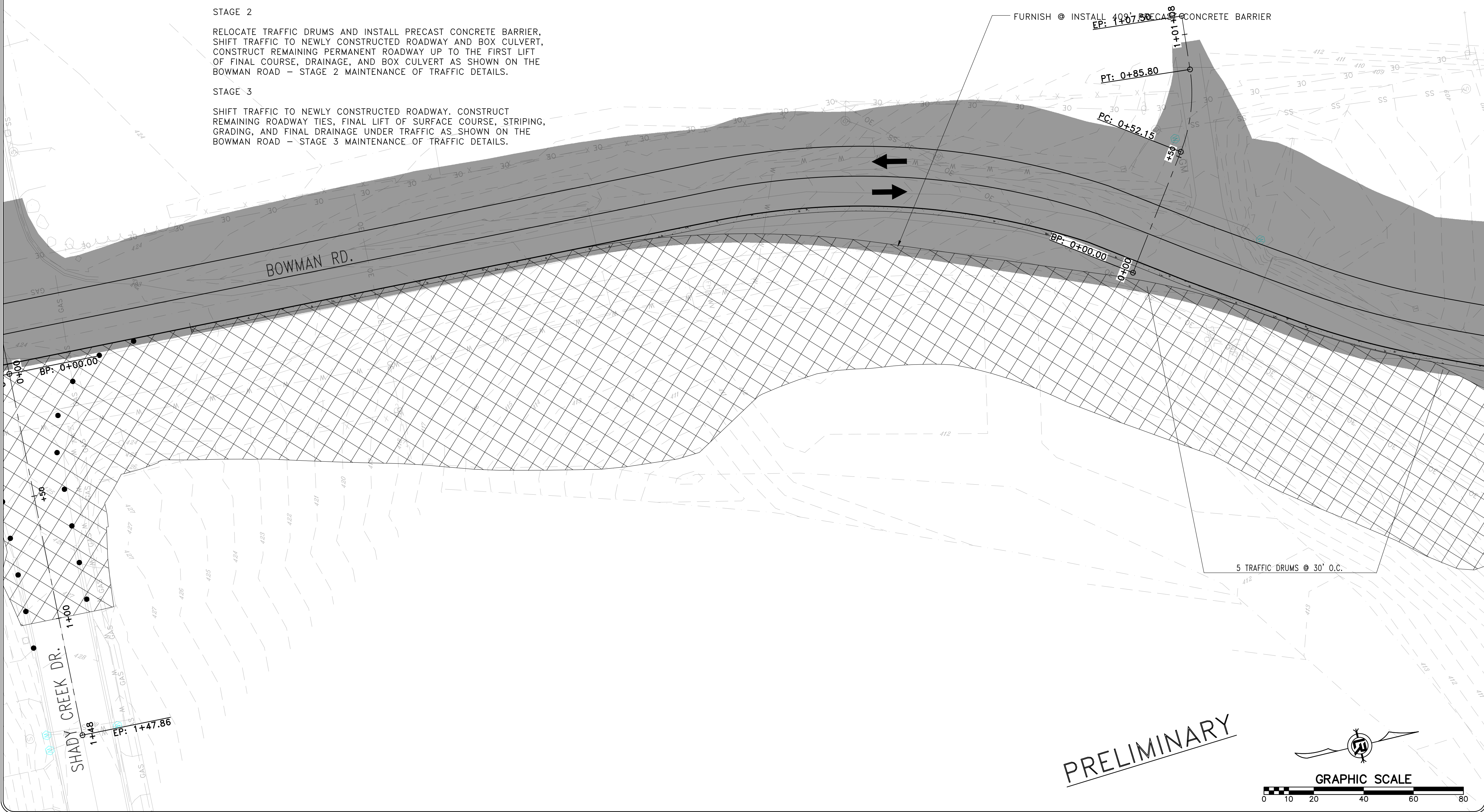

REVISIONS	DATE

CITY OF LITTLE ROCK, ARKANSAS
061803 BOWMAN RD. IMPVTS. PH. 2
MAINTENANCE OF TRAFFIC PLAN - STAGE 2 (10)

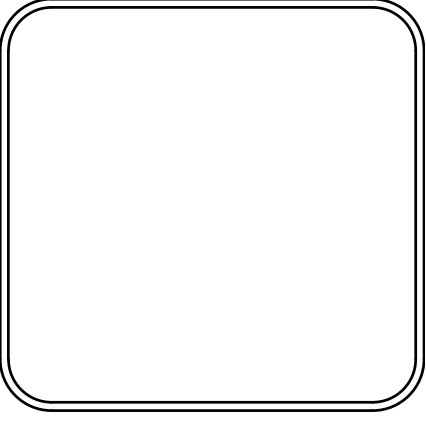

 DEPARTMENT OF PUBLIC WORKS
 CIVIL ENGINEERING
 701 W. MARKHAM
 LITTLE ROCK, ARKANSAS 72201



DRAWN BY	CEW
DESIGNED	CEW
CHECKED	RBD
DATE	SEPTEMBER, 2024
SCALE	1"=20'
PROJECT NO.	CLR #061803
SHEET NO.	C11.2.10

LEGEND

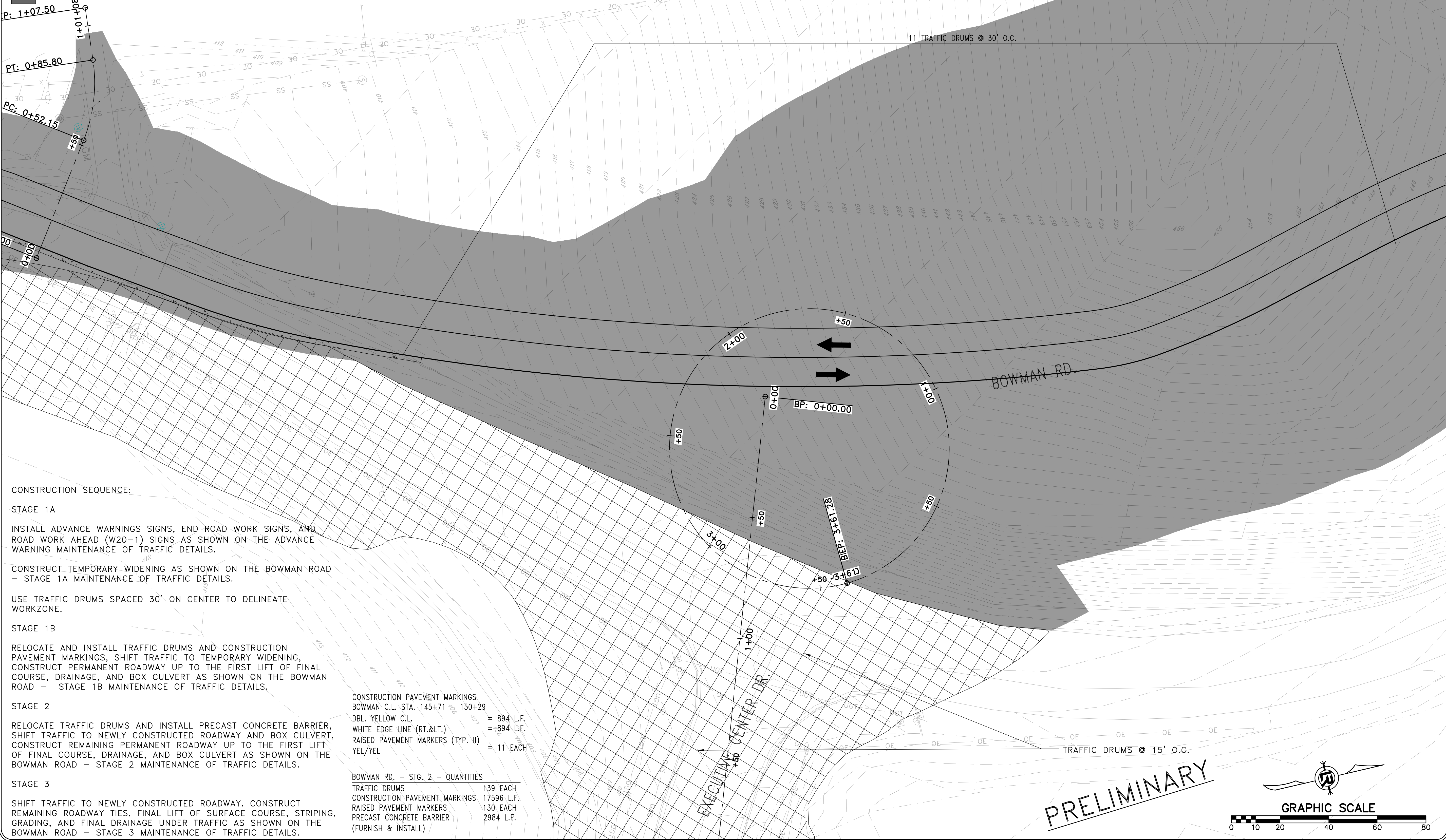
- TRAFFIC DRUM
- ┆ VERTICAL PANEL
- ┆ TYPE III BARRICADE
- ➔ TRAFFIC FLOW ARROWS
- ▨ WORK ZONE
- PERMANENT PAVEMENT



CONSTRUCTION SEQUENCE:

- STAGE 1A**
 INSTALL ADVANCE WARNINGS SIGNS, END ROAD WORK SIGNS, AND ROAD WORK AHEAD (W20-1) SIGNS AS SHOWN ON THE ADVANCE WARNING MAINTENANCE OF TRAFFIC DETAILS.
 CONSTRUCT TEMPORARY WIDENING AS SHOWN ON THE BOWMAN ROAD - STAGE 1A MAINTENANCE OF TRAFFIC DETAILS.
 USE TRAFFIC DRUMS SPACED 30' ON CENTER TO DELINEATE WORKZONE.
- STAGE 1B**
 RELOCATE AND INSTALL TRAFFIC DRUMS AND CONSTRUCTION PAVEMENT MARKINGS, SHIFT TRAFFIC TO TEMPORARY WIDENING, CONSTRUCT PERMANENT ROADWAY UP TO THE FIRST LIFT OF FINAL COURSE, DRAINAGE, AND BOX CULVERT AS SHOWN ON THE BOWMAN ROAD - STAGE 1B MAINTENANCE OF TRAFFIC DETAILS.
- STAGE 2**
 RELOCATE TRAFFIC DRUMS AND INSTALL PRECAST CONCRETE BARRIER, SHIFT TRAFFIC TO NEWLY CONSTRUCTED ROADWAY AND BOX CULVERT, CONSTRUCT REMAINING PERMANENT ROADWAY UP TO THE FIRST LIFT OF FINAL COURSE, DRAINAGE, AND BOX CULVERT AS SHOWN ON THE BOWMAN ROAD - STAGE 2 MAINTENANCE OF TRAFFIC DETAILS.
- STAGE 3**
 SHIFT TRAFFIC TO NEWLY CONSTRUCTED ROADWAY. CONSTRUCT REMAINING ROADWAY TIES, FINAL LIFT OF SURFACE COURSE, STRIPING, GRADING, AND FINAL DRAINAGE UNDER TRAFFIC AS SHOWN ON THE BOWMAN ROAD - STAGE 3 MAINTENANCE OF TRAFFIC DETAILS.

CONSTRUCTION PAVEMENT MARKINGS
 BOWMAN C.L. STA. 145+71 = 150+29

DBL. YELLOW C.L.	= 894 L.F.
WHITE EDGE LINE (RT.<.)	= 894 L.F.
RAISED PAVEMENT MARKERS (TYP. II)	= 11 EACH
YEL/YEL	

BOWMAN RD. - STG. 2 - QUANTITIES

TRAFFIC DRUMS	139 EACH
CONSTRUCTION PAVEMENT MARKINGS	17596 L.F.
RAISED PAVEMENT MARKERS	130 EACH
PRECAST CONCRETE BARRIER (FURNISH & INSTALL)	2984 L.F.

REVISIONS	DATE

CITY OF LITTLE ROCK, ARKANSAS
061803 BOWMAN RD. IMPVTS. PH. 2
MAINTENANCE OF TRAFFIC PLAN - STAGE 2 (11)

DEPARTMENT OF PUBLIC WORKS
 CIVIL ENGINEERING
 701 W. MARKHAM
 LITTLE ROCK, ARKANSAS 72201

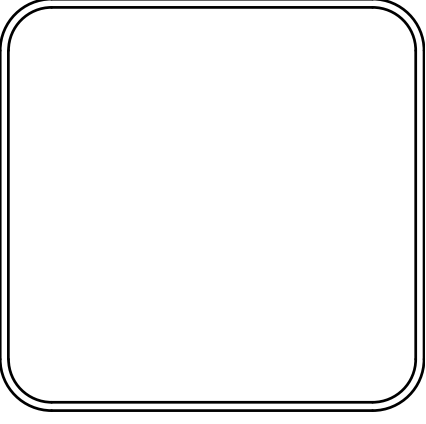

DRAWN BY CEW
DESIGNED CEW
CHECKED RBD
DATE SEPTEMBER, 2024
SCALE 1"=20'
PROJECT NO. CLR #061803
SHEET NO. C11.2.11

PRELIMINARY

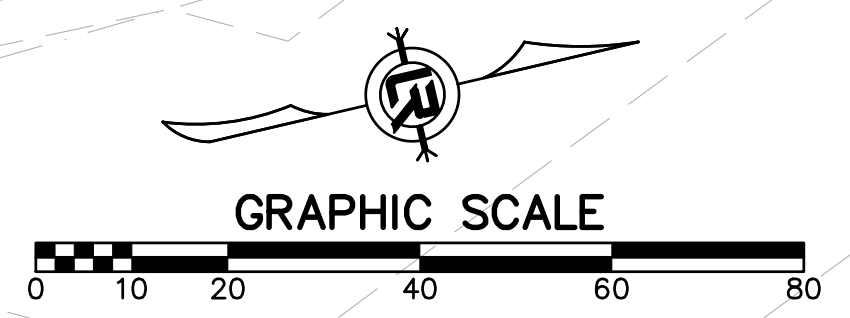

LEGEND

- TRAFFIC DRUM
- ┆ VERTICAL PANEL
- ┆ TYPE III BARRICADE
- ➔ TRAFFIC FLOW ARROWS
- ▨ WORK_ZONE
- PERMANENT PAVEMENT



11 TRAFFIC DRUMS @ 30' O.C.

0+00 BP: 0+00.00
 +50 Mid: 0+33.78
 PRC: 0+67.57
 Mid: 0+81.08
 1+00 PT: 0+94.59
 1+44 EP: 1+43.75

BOWMAN RD.

ROAD CLOSED

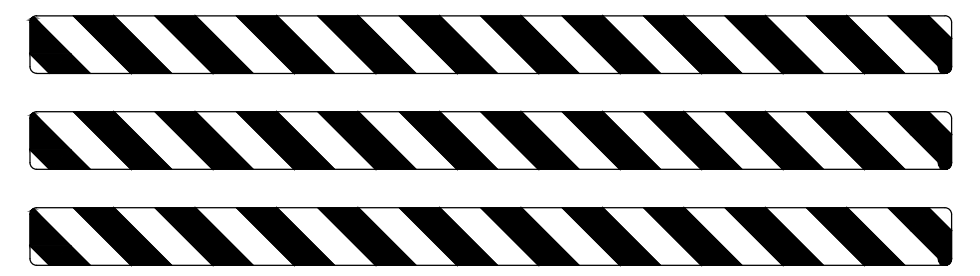

CONSTRUCTION SEQUENCE:

- STAGE 1A**
 INSTALL ADVANCE WARNINGS SIGNS, END ROAD WORK SIGNS, AND ROAD WORK AHEAD (W20-1) SIGNS AS SHOWN ON THE ADVANCE WARNING MAINTENANCE OF TRAFFIC DETAILS.
 CONSTRUCT TEMPORARY WIDENING AS SHOWN ON THE BOWMAN ROAD - STAGE 1A MAINTENANCE OF TRAFFIC DETAILS.
 USE TRAFFIC DRUMS SPACED 30' ON CENTER TO DELINEATE WORKZONE.
- STAGE 1B**
 RELOCATE AND INSTALL TRAFFIC DRUMS AND CONSTRUCTION PAVEMENT MARKINGS, SHIFT TRAFFIC TO TEMPORARY WIDENING, CONSTRUCT PERMANENT ROADWAY UP TO THE FIRST LIFT OF FINAL COURSE, DRAINAGE, AND BOX CULVERT AS SHOWN ON THE BOWMAN ROAD - STAGE 1B MAINTENANCE OF TRAFFIC DETAILS.
- STAGE 2**
 RELOCATE TRAFFIC DRUMS AND INSTALL PRECAST CONCRETE BARRIER, SHIFT TRAFFIC TO NEWLY CONSTRUCTED ROADWAY AND BOX CULVERT, CONSTRUCT REMAINING PERMANENT ROADWAY UP TO THE FIRST LIFT OF FINAL COURSE, DRAINAGE, AND BOX CULVERT AS SHOWN ON THE BOWMAN ROAD - STAGE 2 MAINTENANCE OF TRAFFIC DETAILS.
- STAGE 3**
 SHIFT TRAFFIC TO NEWLY CONSTRUCTED ROADWAY. CONSTRUCT REMAINING ROADWAY TIES, FINAL LIFT OF SURFACE COURSE, STRIPING, GRADING, AND FINAL DRAINAGE UNDER TRAFFIC AS SHOWN ON THE BOWMAN ROAD - STAGE 3 MAINTENANCE OF TRAFFIC DETAILS.

CONSTRUCTION PAVEMENT MARKINGS
 BOWMAN C.L. STA. 150+29 - 153+65

DBL. YELLOW C.L.	= 674 L.F.
WHITE EDGE LINE (RT.<.)	= 674 L.F.
RAISED PAVEMENT MARKERS (TYP. II)	= 8 EACH
YEL/YEL	

BOWMAN RD. - STG. 2 - QUANTITIES

TRAFFIC DRUMS	139 EACH
CONSTRUCTION PAVEMENT MARKINGS	17596 L.F.
RAISED PAVEMENT MARKERS	130 EACH
PRECAST CONCRETE BARRIER	2984 L.F.

(FURNISH & INSTALL)

PRELIMINARY

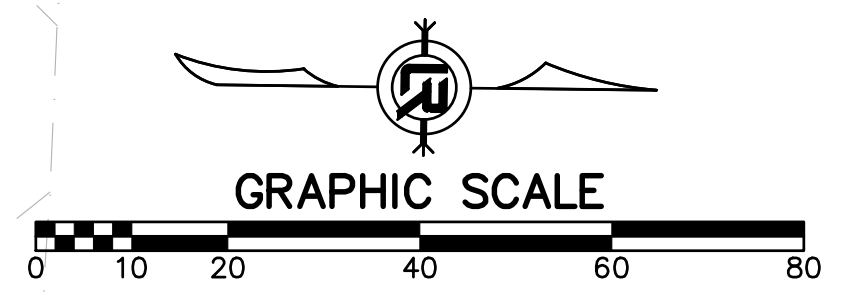

REVISIONS	DATE

CITY OF LITTLE ROCK, ARKANSAS
061803 BOWMAN RD. IMPVTS. PH. 2
MAINTENANCE OF TRAFFIC PLAN - STAGE 2 (12)

DEPARTMENT OF PUBLIC WORKS
 CIVIL ENGINEERING
 701 W. MARKHAM
 LITTLE ROCK, ARKANSAS 72201

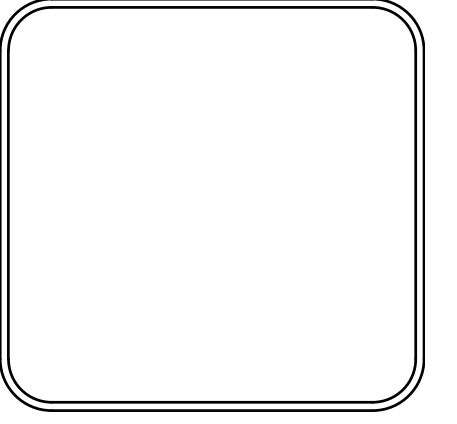

DRAWN BY CEW
DESIGNED CEW
CHECKED RBD
DATE SEPTEMBER, 2024
SCALE 1"=20'
PROJECT NO. CLR #061803
SHEET NO. C11.2.12

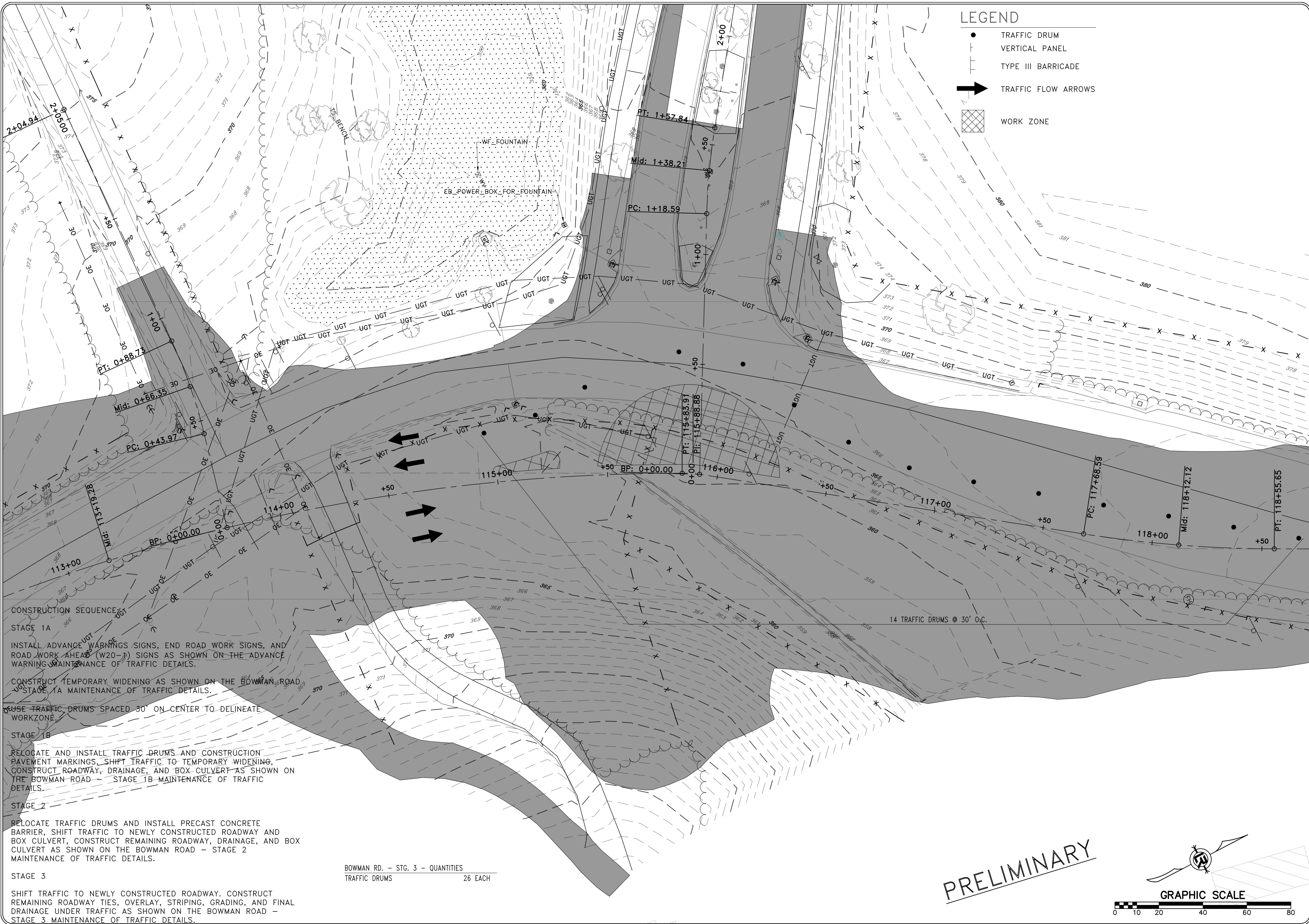

LEGEND

- TRAFFIC DRUM
- ┆ VERTICAL PANEL
- ┆ TYPE III BARRICADE
- ➔ TRAFFIC FLOW ARROWS
- ▨ WORK ZONE

REVISIONS	DATE

CITY OF LITTLE ROCK, ARKANSAS
061803 BOWMAN RD. IMPVTS. PH. 2
MAINTENANCE OF TRAFFIC PLAN - STAGE 3 (1)



DEPARTMENT OF PUBLIC WORKS
 CIVIL ENGINEERING
 701 W. MARKHAM
 LITTLE ROCK, ARKANSAS 72201

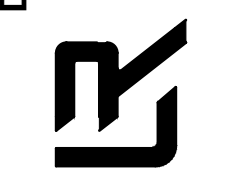

DRAWN BY	CEW
DESIGNED	CEW
CHECKED	RBD
DATE	SEPTEMBER, 2024
SCALE	1"=20'
PROJECT NO.	CLR #061803
SHEET NO.	C11.3.1

CONSTRUCTION SEQUENCE

STAGE 1A
 INSTALL ADVANCE WARNING SIGNS, END ROAD WORK SIGNS, AND ROAD WORK AHEAD (W20-1) SIGNS AS SHOWN ON THE ADVANCE WARNING MAINTENANCE OF TRAFFIC DETAILS.

STAGE 1B
 CONSTRUCT TEMPORARY WIDENING AS SHOWN ON THE BOWMAN ROAD - STAGE 1A MAINTENANCE OF TRAFFIC DETAILS.

STAGE 2
 RELOCATE TRAFFIC DRUMS AND INSTALL PRECAST CONCRETE BARRIER, SHIFT TRAFFIC TO NEWLY CONSTRUCTED ROADWAY AND BOX CULVERT, CONSTRUCT REMAINING ROADWAY, DRAINAGE, AND BOX CULVERT AS SHOWN ON THE BOWMAN ROAD - STAGE 1B MAINTENANCE OF TRAFFIC DETAILS.

STAGE 3
 SHIFT TRAFFIC TO NEWLY CONSTRUCTED ROADWAY. CONSTRUCT REMAINING ROADWAY TIES, OVERLAY, STRIPING, GRADING, AND FINAL DRAINAGE UNDER TRAFFIC AS SHOWN ON THE BOWMAN ROAD - STAGE 2 MAINTENANCE OF TRAFFIC DETAILS.

BOWMAN RD. - STG. 3 - QUANTITIES
 TRAFFIC DRUMS 26 EACH

PRELIMINARY

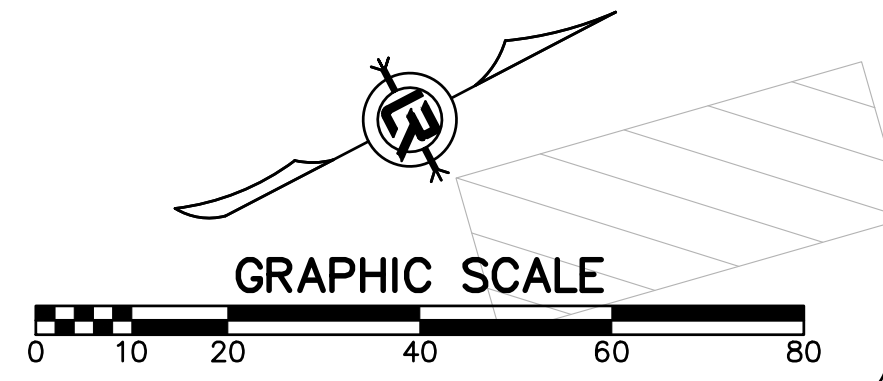

LEGEND

- TRAFFIC DRUM
- ⊥ VERTICAL PANEL
- ⊥ TYPE III BARRICADE
- TRAFFIC FLOW ARROWS
- WORK ZONE

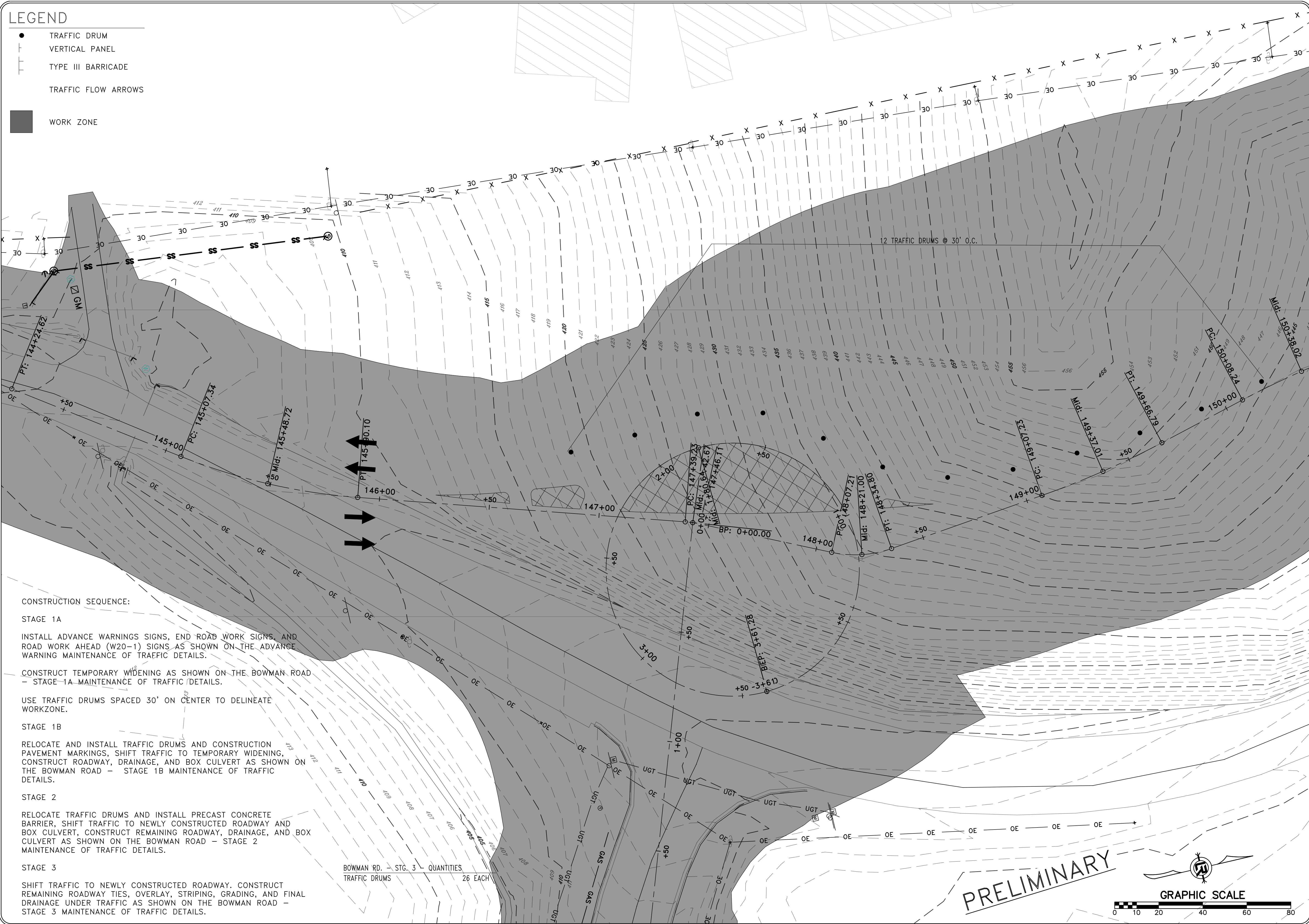

CONSTRUCTION SEQUENCE:

STAGE 1A

INSTALL ADVANCE WARNINGS SIGNS, END ROAD WORK SIGNS, AND ROAD WORK AHEAD (W20-1) SIGNS AS SHOWN ON THE ADVANCE WARNING MAINTENANCE OF TRAFFIC DETAILS.

CONSTRUCT TEMPORARY WIDENING AS SHOWN ON THE BOWMAN ROAD - STAGE 1A MAINTENANCE OF TRAFFIC DETAILS.

USE TRAFFIC DRUMS SPACED 30' ON CENTER TO DELINEATE WORKZONE.

STAGE 1B

RELOCATE AND INSTALL TRAFFIC DRUMS AND CONSTRUCTION PAVEMENT MARKINGS, SHIFT TRAFFIC TO TEMPORARY WIDENING, CONSTRUCT ROADWAY, DRAINAGE, AND BOX CULVERT AS SHOWN ON THE BOWMAN ROAD - STAGE 1B MAINTENANCE OF TRAFFIC DETAILS.

STAGE 2

RELOCATE TRAFFIC DRUMS AND INSTALL PRECAST CONCRETE BARRIER, SHIFT TRAFFIC TO NEWLY CONSTRUCTED ROADWAY AND BOX CULVERT, CONSTRUCT REMAINING ROADWAY, DRAINAGE, AND BOX CULVERT AS SHOWN ON THE BOWMAN ROAD - STAGE 2 MAINTENANCE OF TRAFFIC DETAILS.

STAGE 3

SHIFT TRAFFIC TO NEWLY CONSTRUCTED ROADWAY, CONSTRUCT REMAINING ROADWAY TIES, OVERLAY, STRIPING, GRADING, AND FINAL DRAINAGE UNDER TRAFFIC AS SHOWN ON THE BOWMAN ROAD - STAGE 3 MAINTENANCE OF TRAFFIC DETAILS.

BOWMAN RD. - STG. 3 - QUANTITIES
TRAFFIC DRUMS 26 EACH

PRELIMINARY

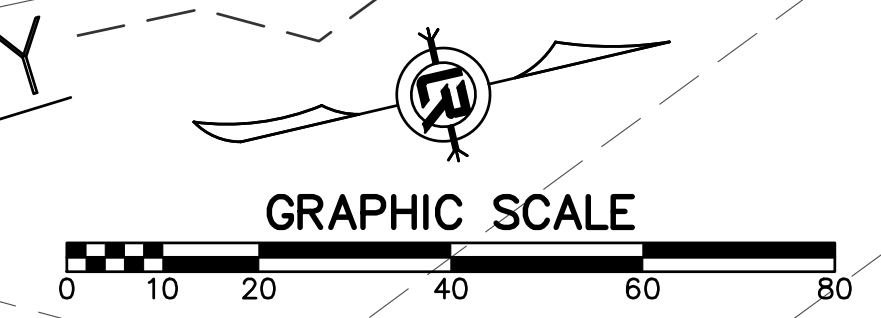

REVISIONS	DATE

CITY OF LITTLE ROCK, ARKANSAS
061803 BOWMAN RD. IMPVTS. PH. 2
MAINTENANCE OF TRAFFIC PLAN - STAGE 3 (2)



DEPARTMENT OF PUBLIC WORKS
 CIVIL ENGINEERING
 701 W. MARKHAM
 LITTLE ROCK, ARKANSAS 72201

DRAWN BY CEW
DESIGNED CEW
CHECKED RBD
DATE SEPTEMBER, 2024
SCALE 1"=20'
PROJECT NO. CLR #061803
SHEET NO. C11.3.2

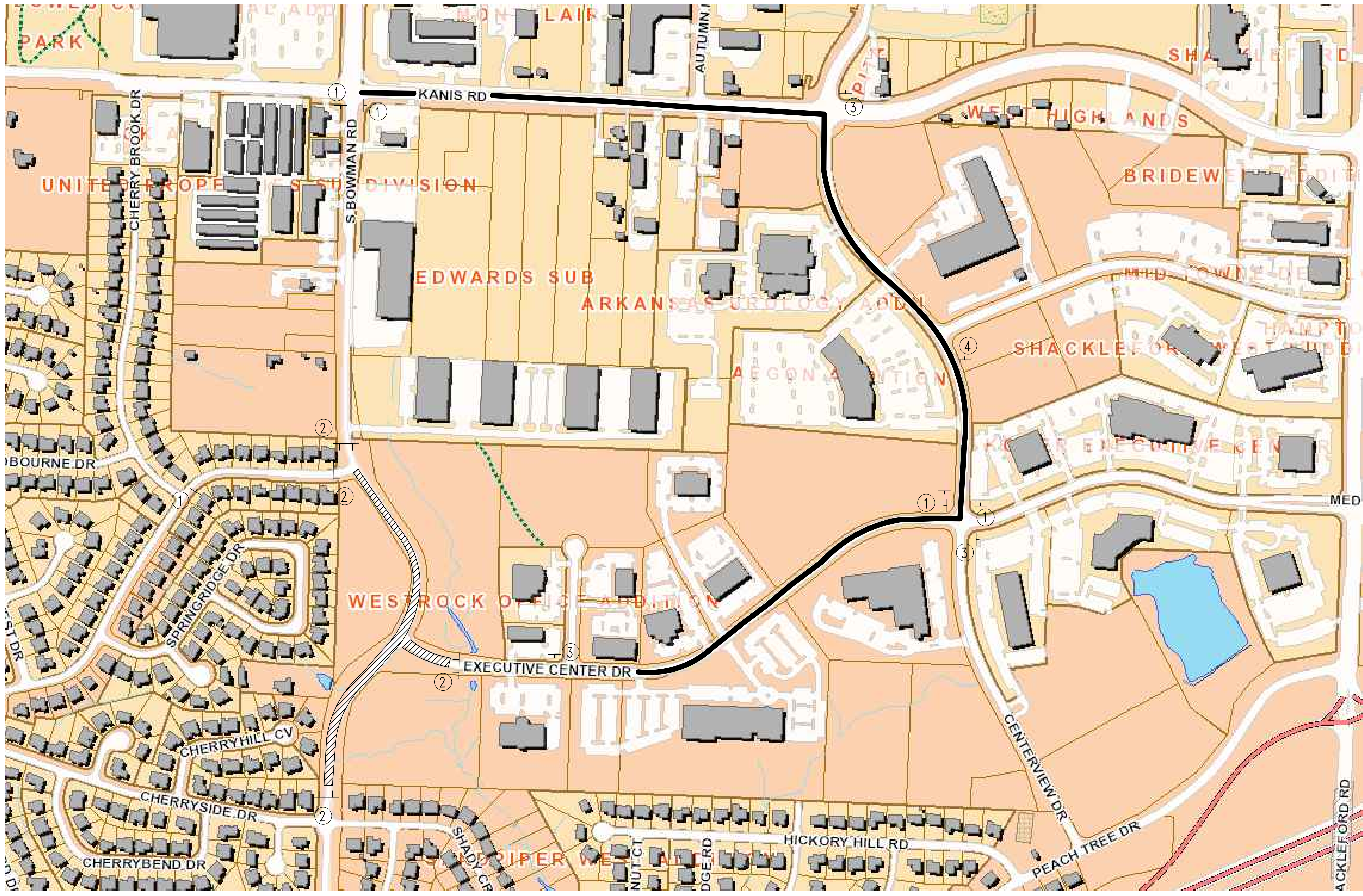
REVISIONS	DATE

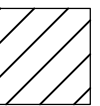

LEGEND

-  VERTICAL PANEL
-  TYPE III BARRICADE
-  WORK ZONE

CITY OF LITTLE ROCK, ARKANSAS
 061803 BOWMAN RD. IMPVTS. PH. 2
 MAINTENANCE OF TRAFFIC PLAN - STAGE 4 (1)

DEPARTMENT OF PUBLIC WORKS
 CIVIL ENGINEERING
 701 W. MARKHAM
 LITTLE ROCK, ARKANSAS 72201

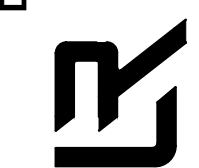

① R11-3
(60"X30")

ROAD CLOSED
LOCAL TRAFFIC ONLY

② R11-4
(60"X30")

ROAD CLOSED
TO
THRU TRAFFIC

③ M4-9L
(30"X24")

DETOUR
←

④ M4-9
(30"X24")

DETOUR
↑



 (16') BARR.
 TYPE III LT.

 (16') BARR.
 TYPE III RT.

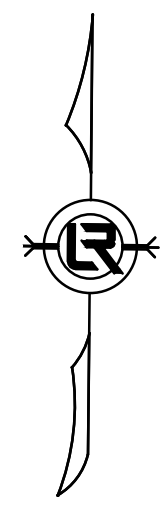
PRELIMINARY

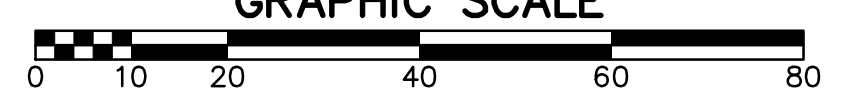

GRAPHIC SCALE



DRAWN BY
 AAB
 DESIGNED
 AAB
 CHECKED
 RBD
 DATE
 SEPTEMBER, 2024
 SCALE
 NTS
 PROJECT NO.
 CLR #061803
 SHEET NO.
C11.41

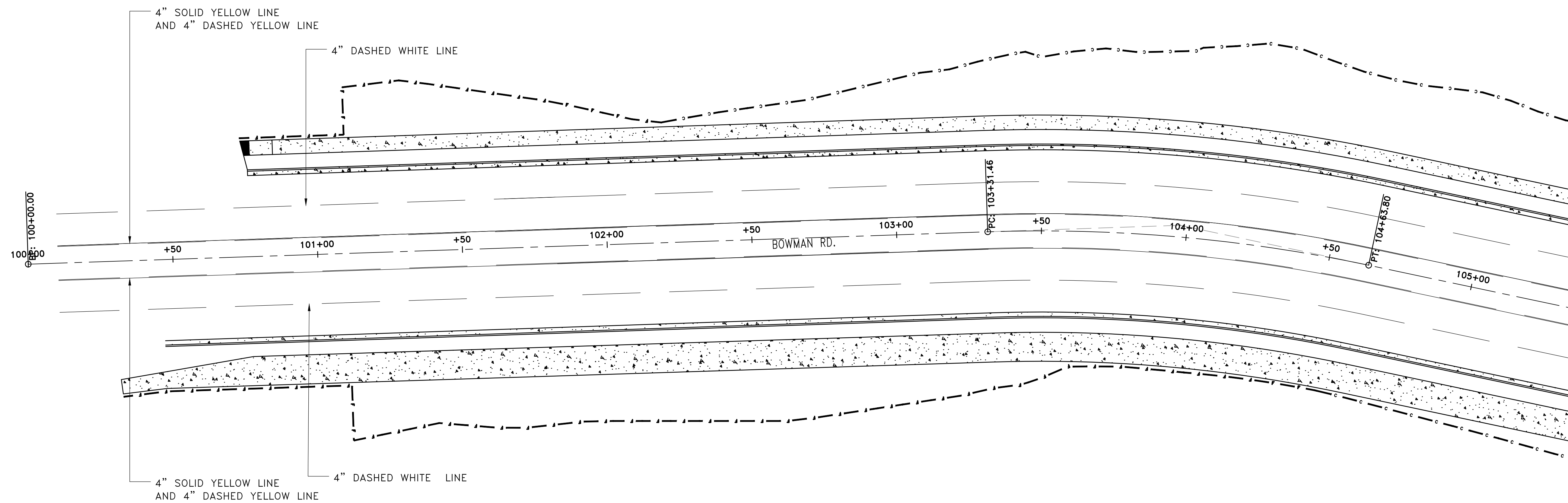

PRELIMINARY

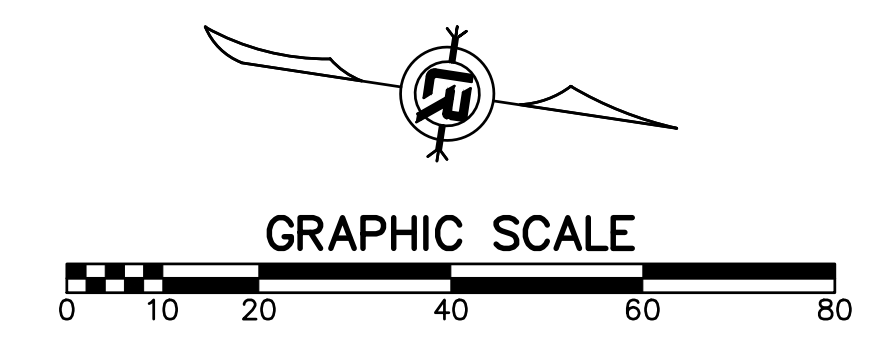

REVISIONS	DATE

CITY OF LITTLE ROCK, ARKANSAS
 061803 BOWMAN RD. IMPVTS. PH. 2
 SIGNAGE AND MARKING PLAN (1)

DEPARTMENT OF PUBLIC WORKS
 CIVIL ENGINEERING
 701 W. MARKHAM
 LITTLE ROCK, ARKANSAS 72201

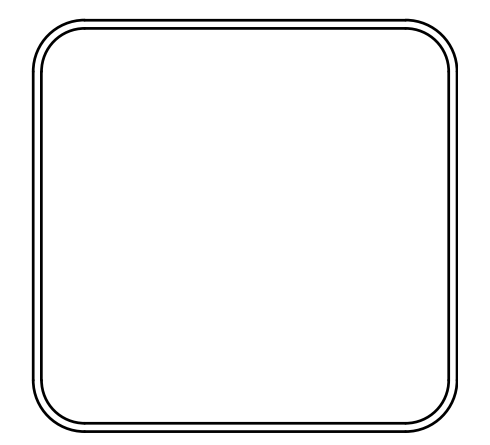

DRAWN BY AAB
DESIGNED AAB
CHECKED RBD
DATE SEPTEMBER, 2024
SCALE 1"=20'
PROJECT NO. CLR #061803
SHEET NO. C12.1

REVISIONS	DATE

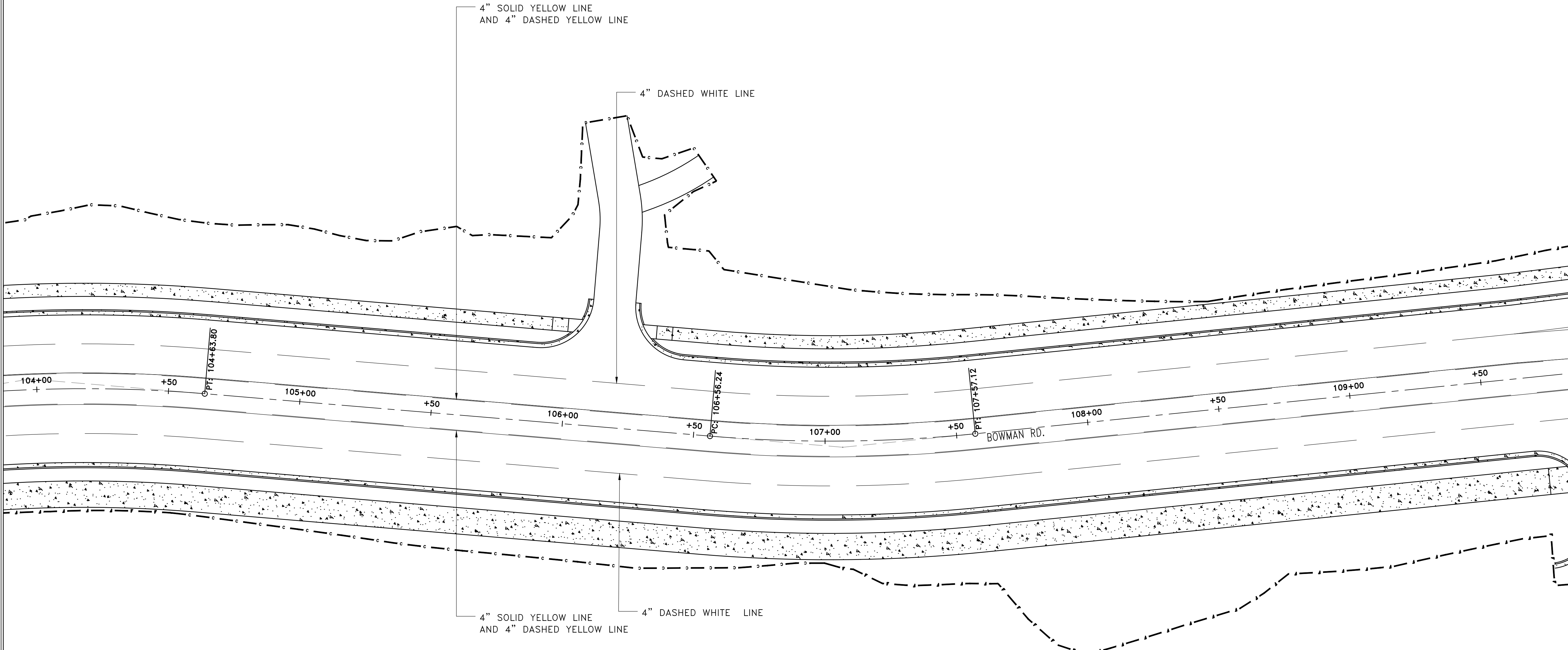

CITY OF LITTLE ROCK, ARKANSAS
 061803 BOWMAN RD. IMPVTS. PH. 2
 SIGNAGE AND MARKING PLAN (2)

DEPARTMENT OF PUBLIC WORKS
 CIVIL ENGINEERING
 701 W. MARKHAM
 LITTLE ROCK, ARKANSAS 72201

PRELIMINARY

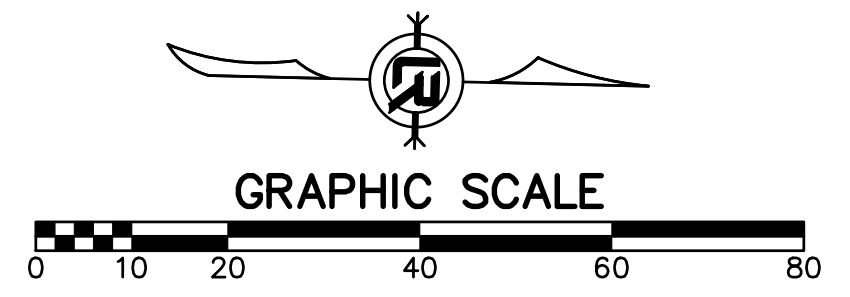

DRAWN BY	AAB
DESIGNED	AAB
CHECKED	RBD
DATE	SEPTEMBER, 2024
SCALE	1"=20'
PROJECT NO.	CLR #061803
SHEET NO.	C12.2

REVISIONS	DATE

CITY OF LITTLE ROCK, ARKANSAS
061803 BOWMAN RD. IMPVTS. PH. 2

SIGNAGE AND MARKING PLAN (3)

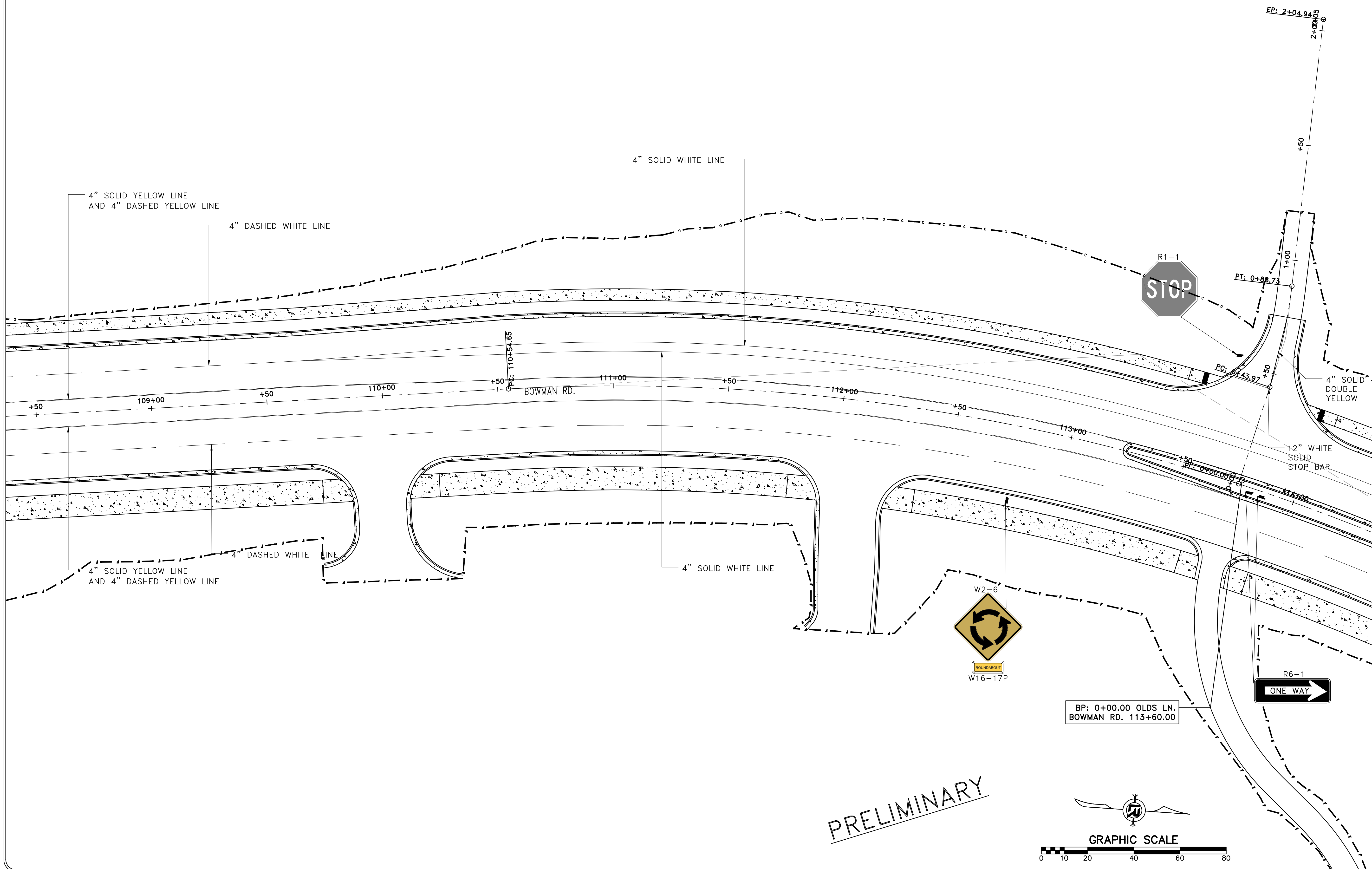

PRELIMINARY

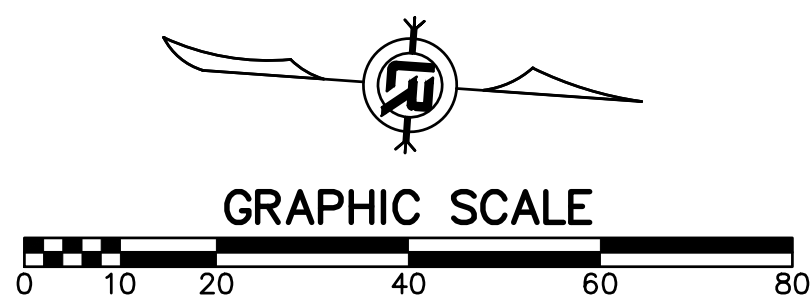

DEPARTMENT OF PUBLIC WORKS
CIVIL ENGINEERING
701 W. MARKHAM
LITTLE ROCK, ARKANSAS 72201

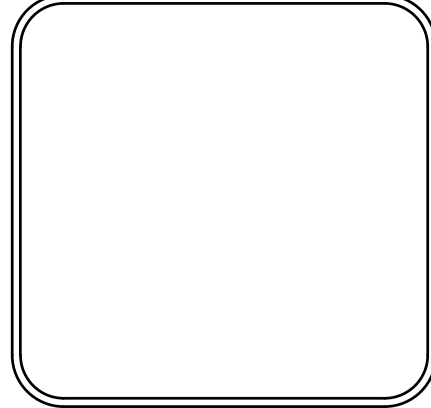

DRAWN BY	AAB
DESIGNED	AAB
CHECKED	RBD
DATE	SEPTEMBER, 2024
SCALE	1"=20'
PROJECT NO.	CLR #061803
SHEET NO.	C12.3

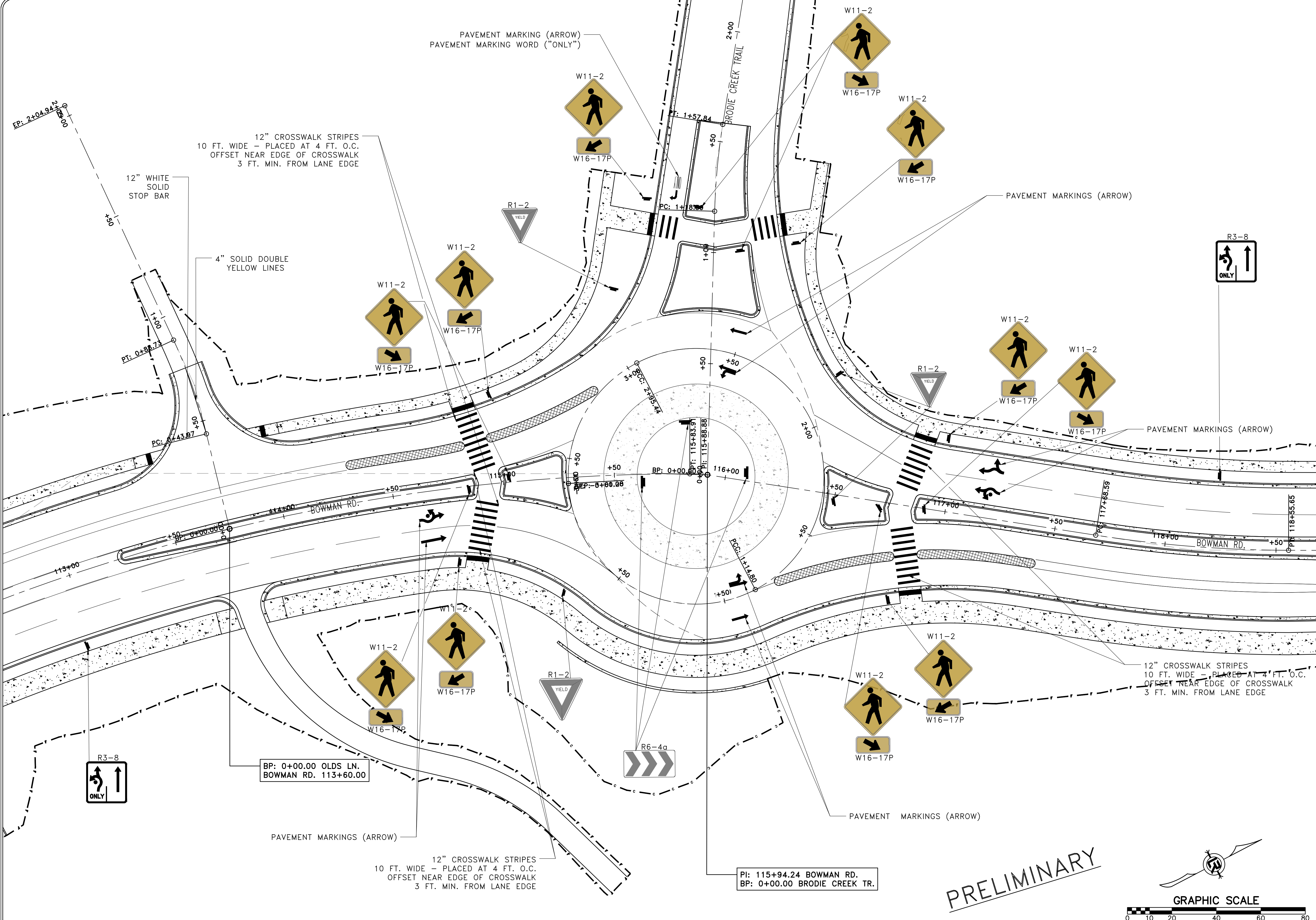

REVISIONS	DATE

CITY OF LITTLE ROCK, ARKANSAS
 061803 BOWMAN RD. IMPVTS. PH. 2
 SIGNAGE AND MARKING PLAN (4)

DEPARTMENT OF PUBLIC WORKS
 CIVIL ENGINEERING
 701 W. MARKHAM
 LITTLE ROCK, ARKANSAS 72201

--

DRAWN BY
AAB
DESIGNED
AAB
CHECKED
RBD
DATE
SEPTEMBER, 2024
SCALE
1"=20'
PROJECT NO.
CLR #061803
SHEET NO.
C12.4

PRELIMINARY

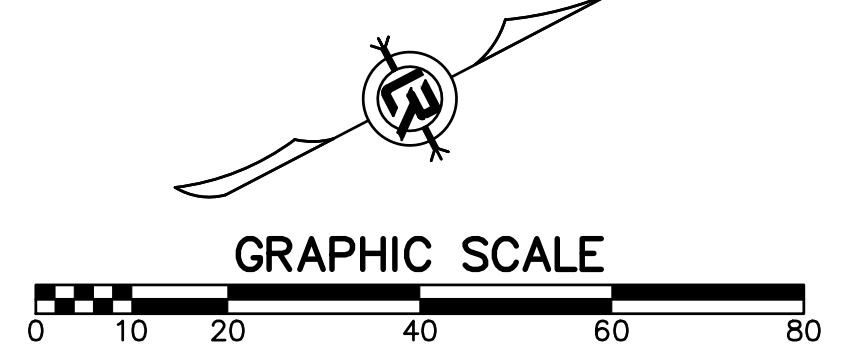

REVISIONS	DATE

CITY OF LITTLE ROCK, ARKANSAS
061803 BOWMAN RD. IMPVTS. PH. 2

SIGNAGE AND MARKING PLAN (5)

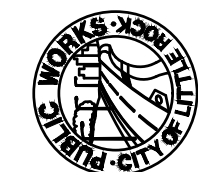

DEPARTMENT OF PUBLIC WORKS
CIVIL ENGINEERING
701 W. MARKHAM
LITTLE ROCK, ARKANSAS 72201



DRAWN BY
AAB
DESIGNED
AAB
CHECKED
RBD
DATE
SEPTEMBER, 2024
SCALE
1"=20'
PROJECT NO.
CLR #061803
SHEET NO.
C12.5

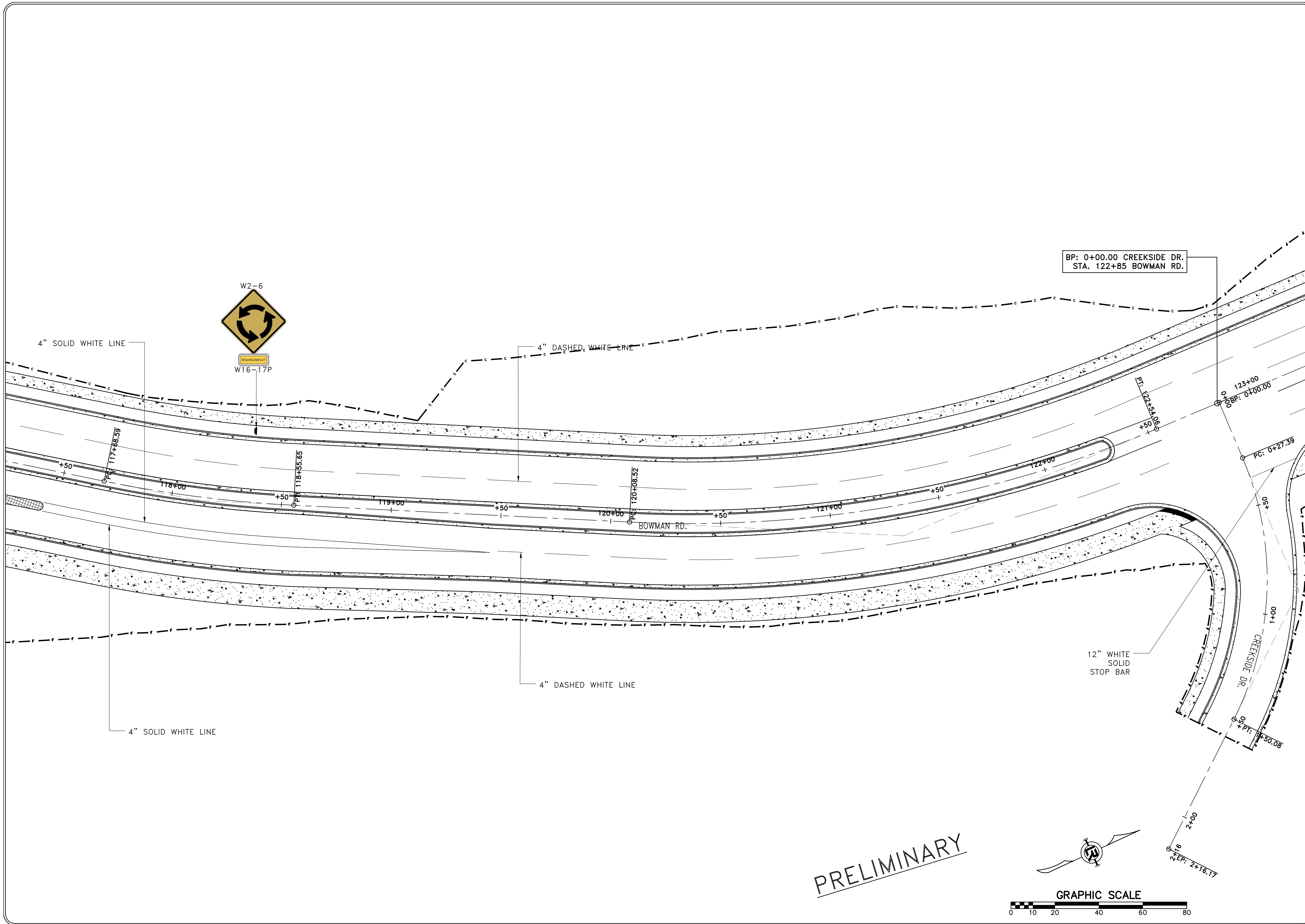

PRELIMINARY

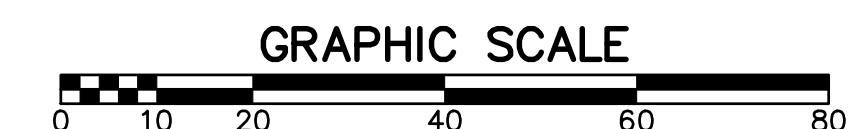
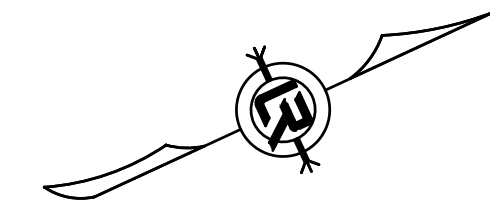

REVISIONS	DATE

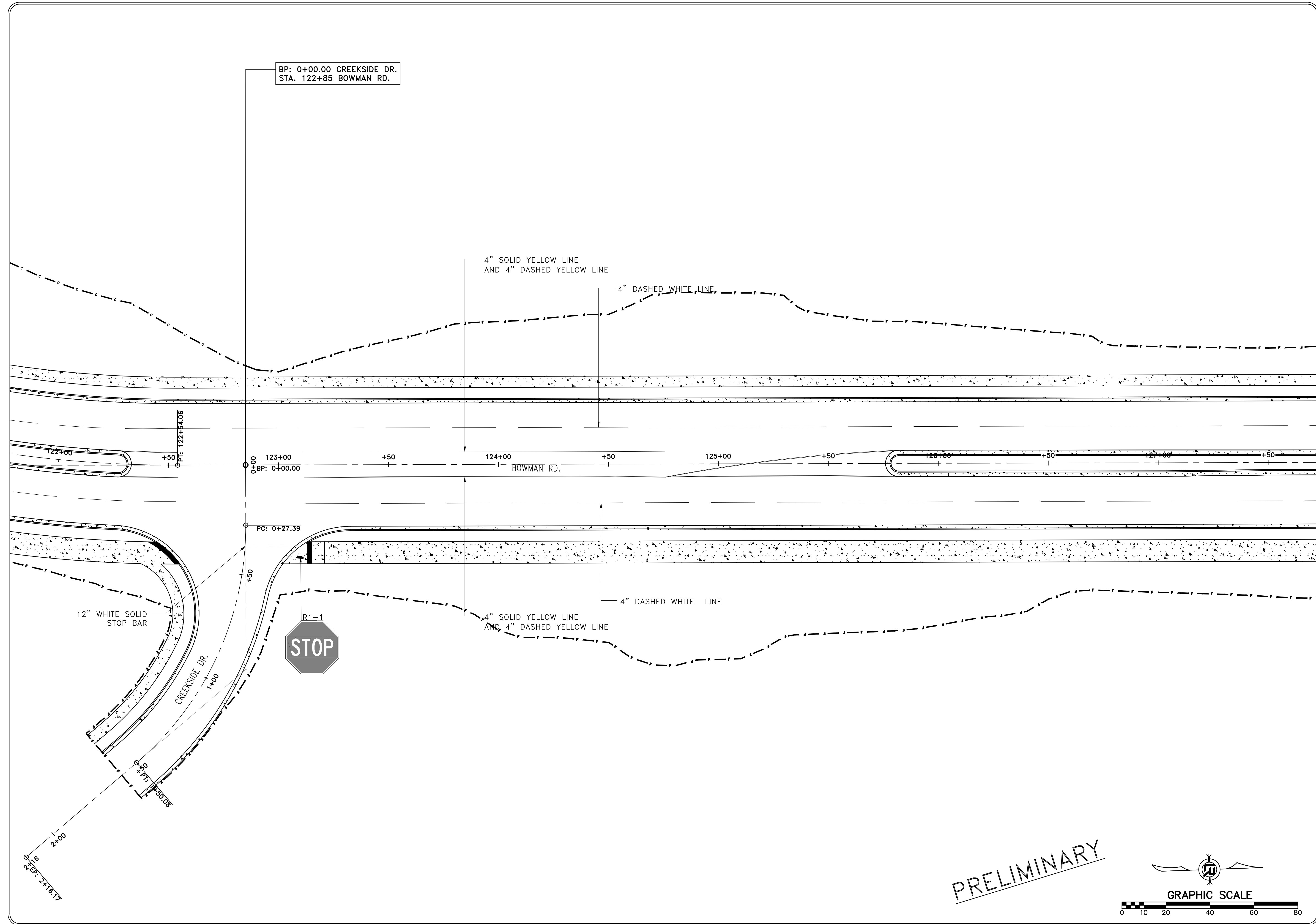

CITY OF LITTLE ROCK, ARKANSAS
 061803 BOWMAN RD. IMPVTS. PH. 2
 SIGNAGE AND MARKING PLAN (6)

DEPARTMENT OF PUBLIC WORKS
 CIVIL ENGINEERING
 701 W. MARKHAM
 LITTLE ROCK, ARKANSAS 72201

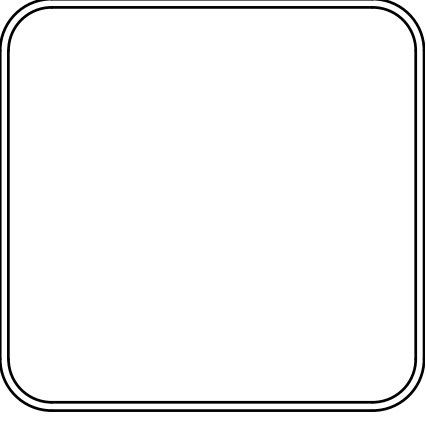

DRAWN BY
 AAB
 DESIGNED
 AAB
 CHECKED
 RBD
 DATE
 SEPTEMBER, 2024
 SCALE
 1"=20'
 PROJECT NO.
 CLR #061803
 SHEET NO.
C12.6

PRELIMINARY

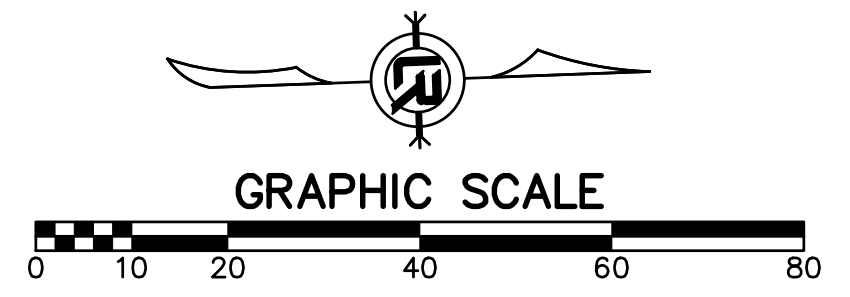

REVISIONS	DATE

CITY OF LITTLE ROCK, ARKANSAS
 061803 BOWMAN RD. IMPVTS. PH. 2
 SIGNAGE AND MARKING PLAN (7)



DEPARTMENT OF PUBLIC WORKS
 CIVIL ENGINEERING
 701 W. MARKHAM
 LITTLE ROCK, ARKANSAS 72201

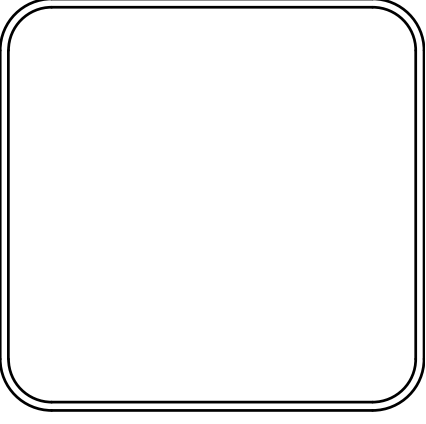

DRAWN BY	AAB
DESIGNED	AAB
CHECKED	RBD
DATE	SEPTEMBER, 2024
SCALE	1"=20'
PROJECT NO.	CLR #061803
SHEET NO.	C12.7

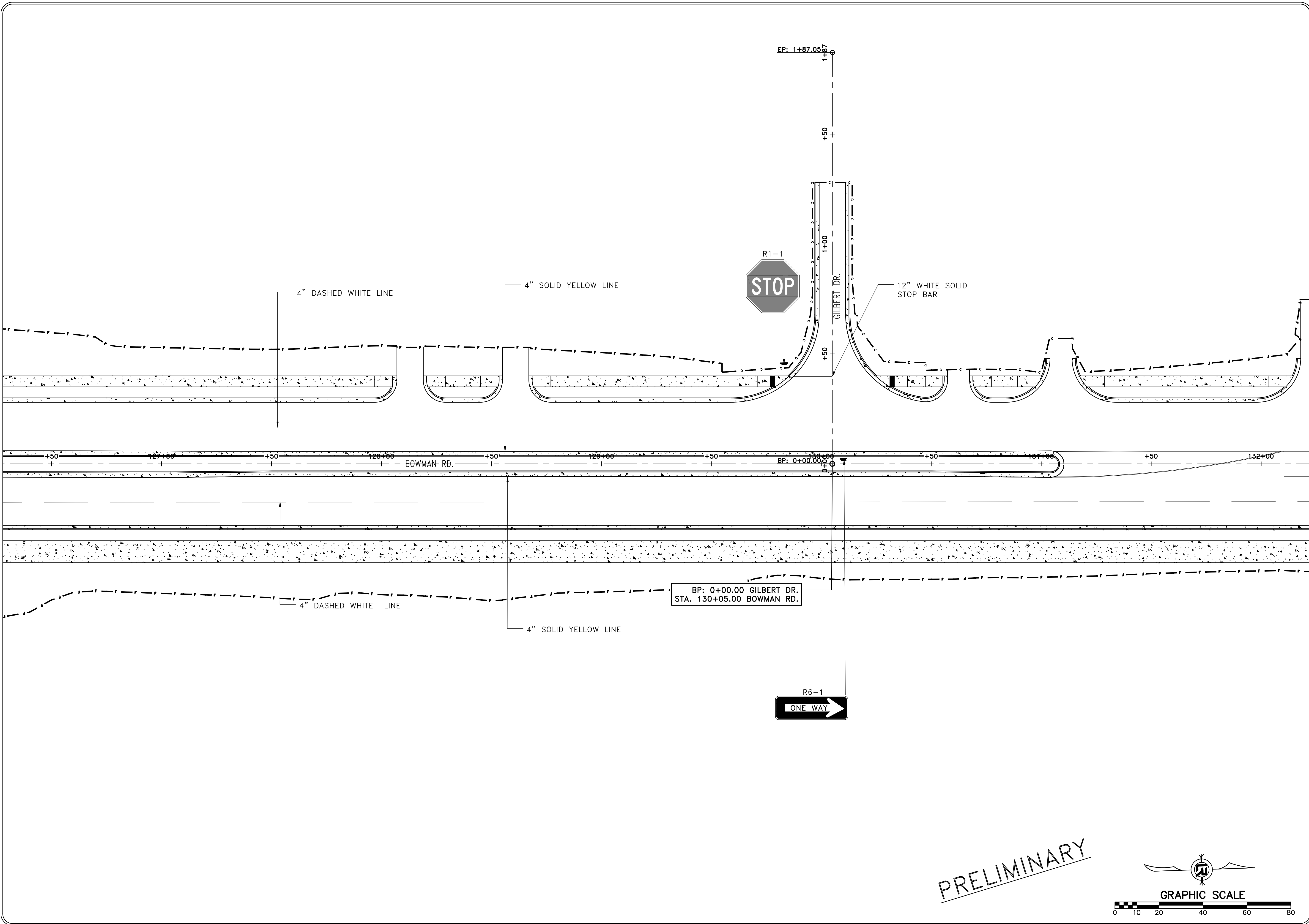

PRELIMINARY

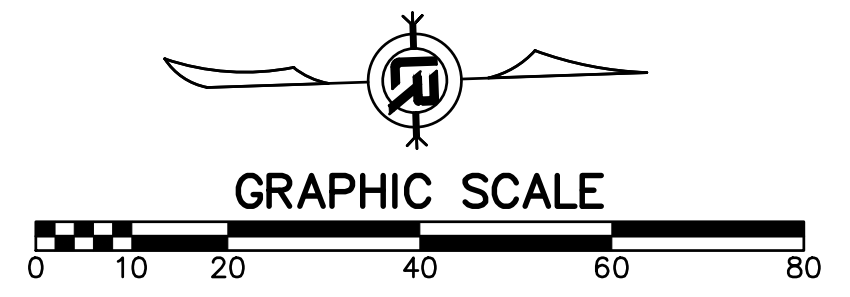

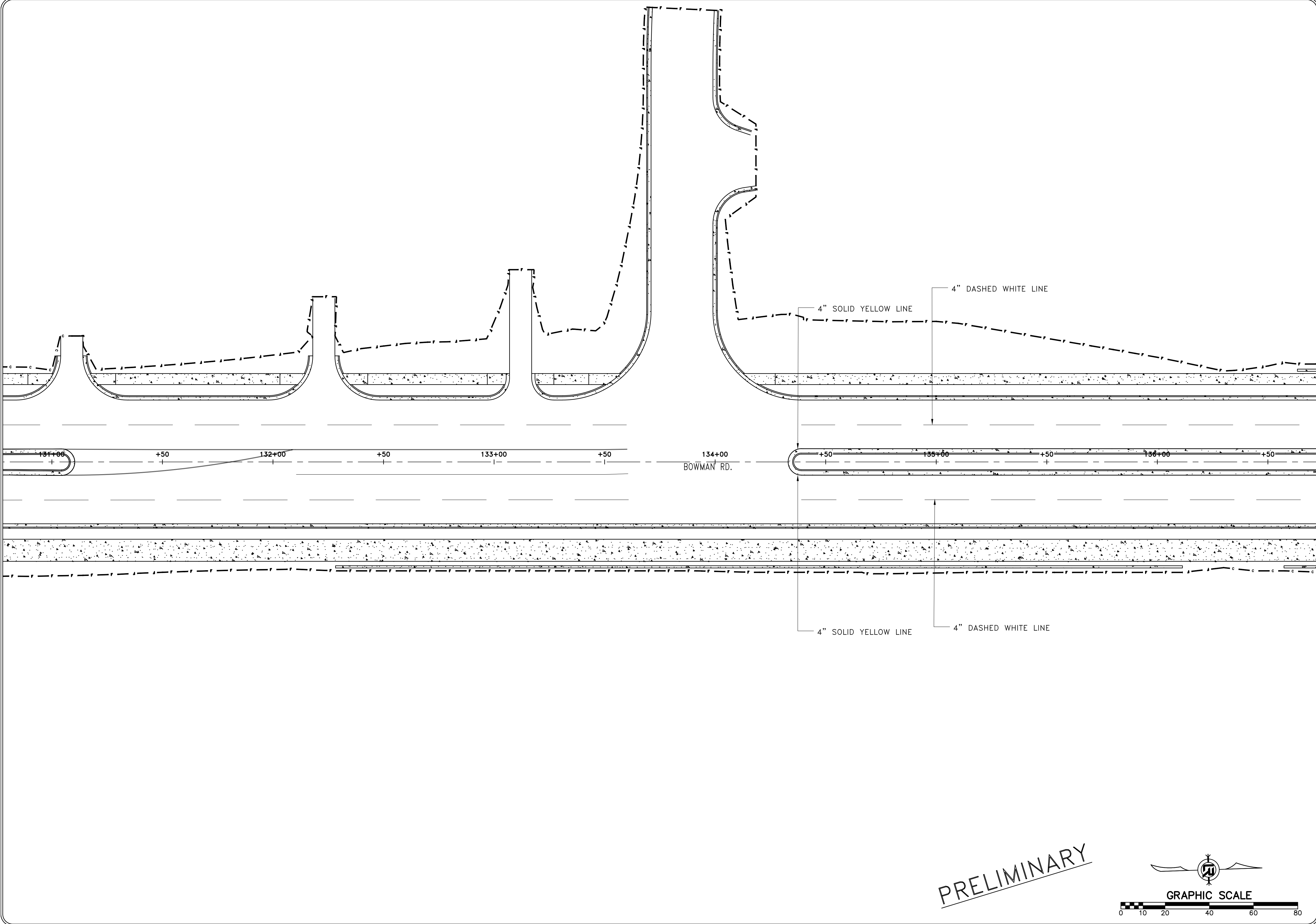

REVISIONS	DATE

CITY OF LITTLE ROCK, ARKANSAS
 061803 BOWMAN RD. IMPVTS. PH. 2
 SIGNAGE AND MARKING PLAN (8)

DEPARTMENT OF PUBLIC WORKS
 CIVIL ENGINEERING
 701 W. MARKHAM
 LITTLE ROCK, ARKANSAS 72201

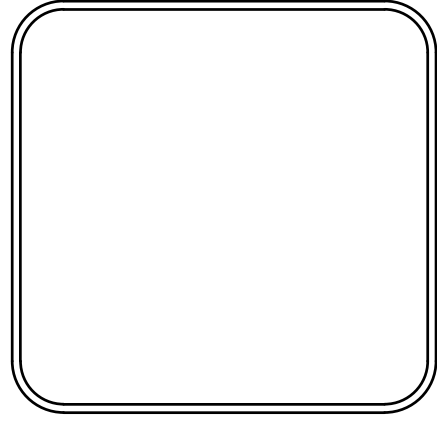

DRAWN BY	AAB
DESIGNED	AAB
CHECKED	RBD
DATE	SEPTEMBER, 2024
SCALE	1"=20'
PROJECT NO.	CLR #061803
SHEET NO.	C12.8

PRELIMINARY

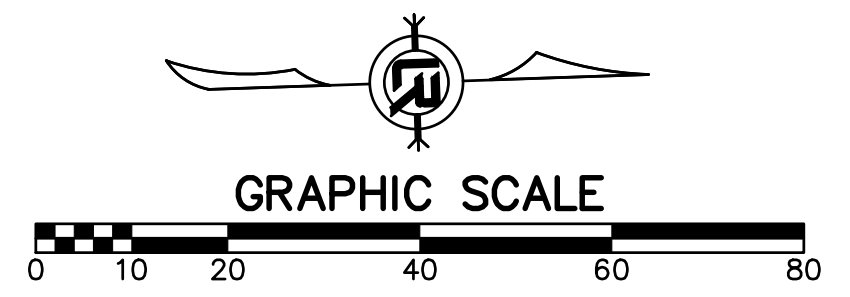

REVISIONS	DATE

CITY OF LITTLE ROCK, ARKANSAS
061803 BOWMAN RD. IMPVTS. PH. 2

SIGNAGE AND MARKING PLAN (9)

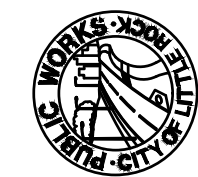

DEPARTMENT OF PUBLIC WORKS

CIVIL ENGINEERING

701 W. MARKHAM

LITTLE ROCK, ARKANSAS 72201

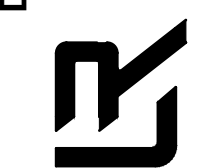

DRAWN BY

AAB

DESIGNED

AAB

CHECKED

RBD

DATE

SEPTEMBER, 2024

SCALE

1"=20'

PROJECT NO.

CLR #061803

SHEET NO.

C12.9

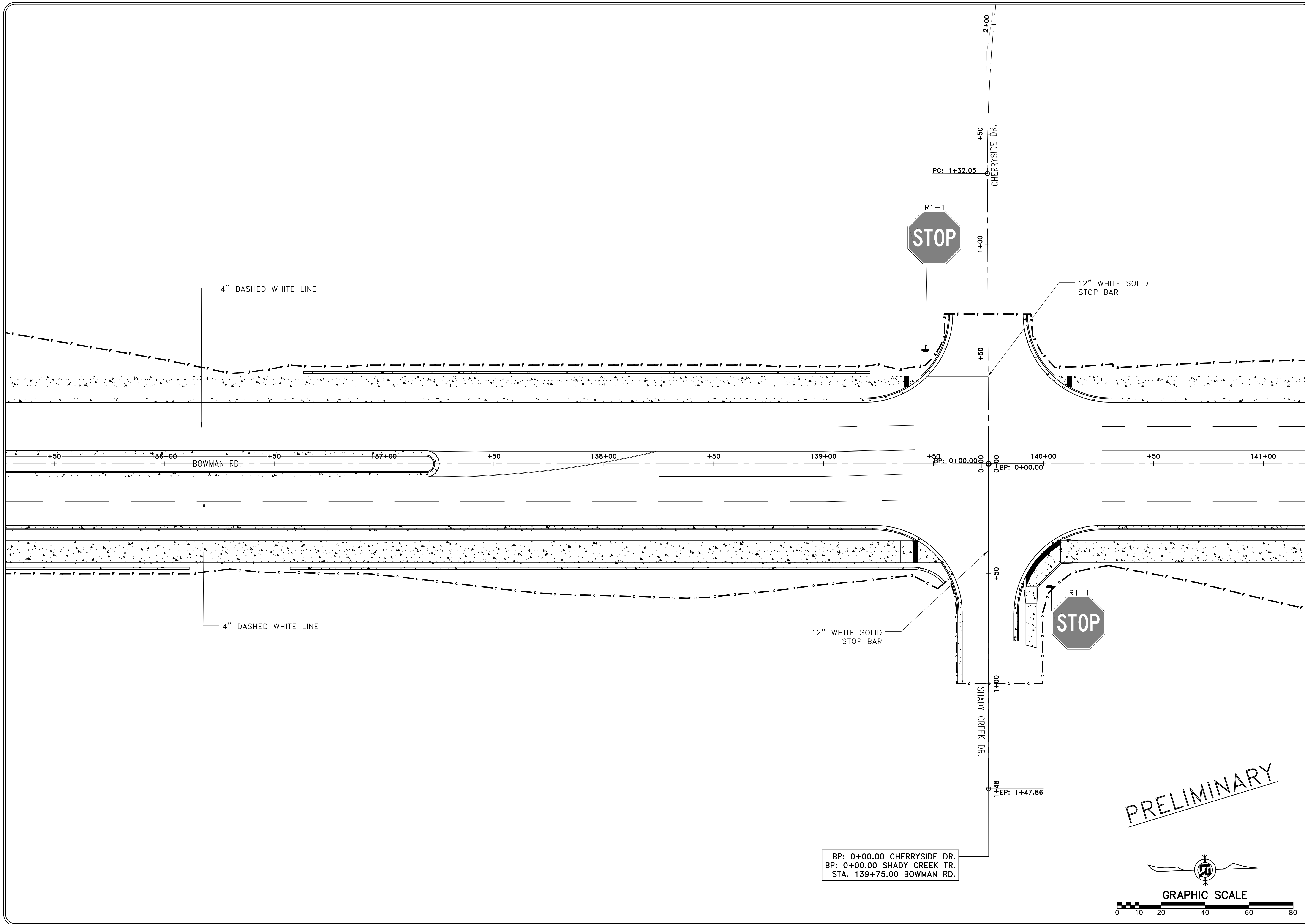

BP: 0+00.00 CHERRYSIDE DR.
BP: 0+00.00 SHADY CREEK TR.
STA. 139+75.00 BOWMAN RD.

PRELIMINARY

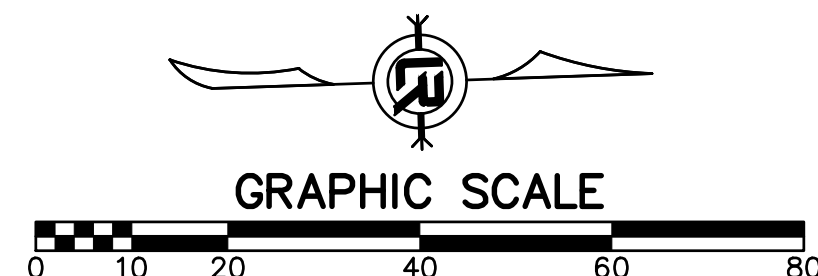

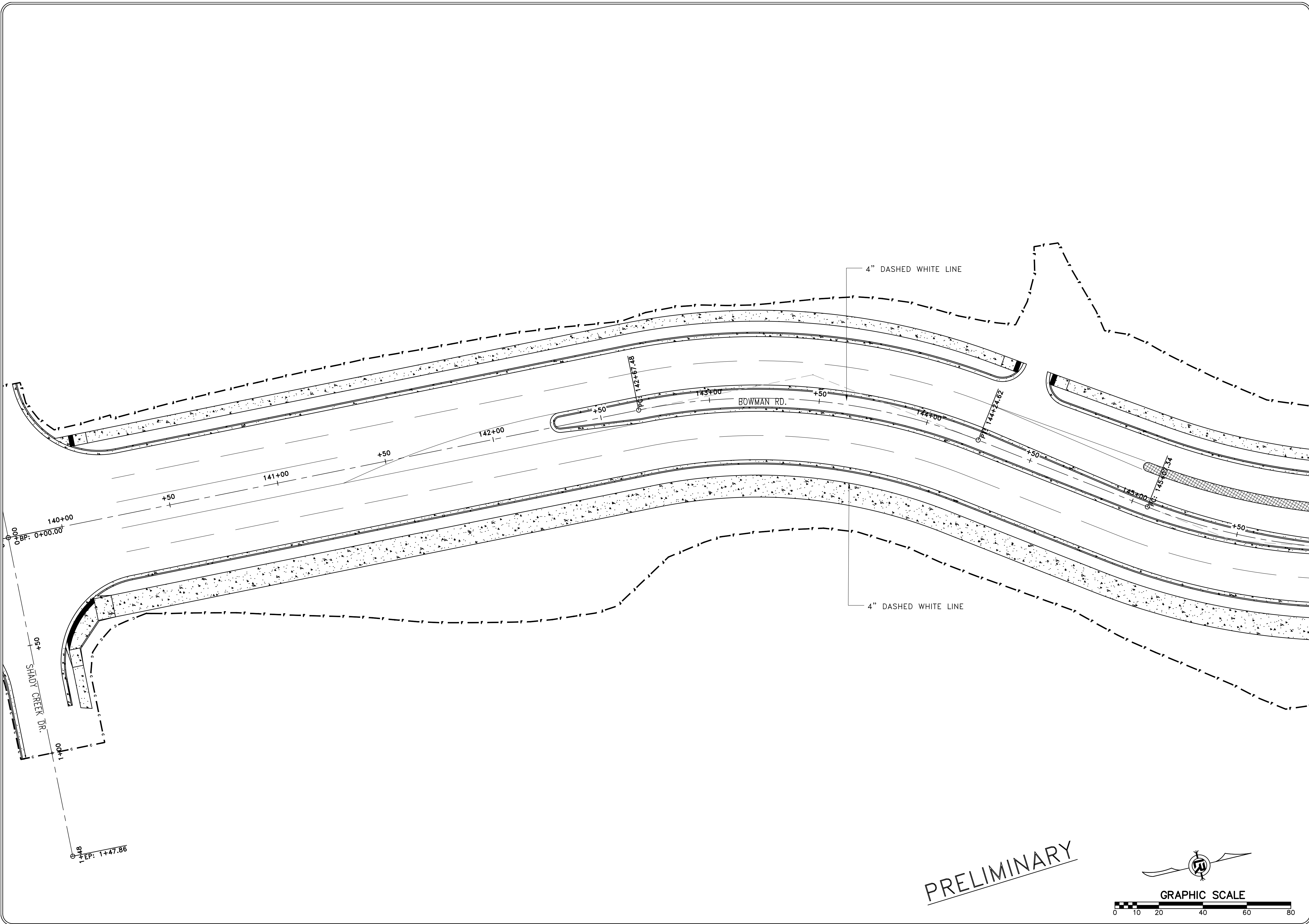

REVISIONS	DATE

CITY OF LITTLE ROCK, ARKANSAS
 061803 BOWMAN RD. IMPVTS. PH. 2
 SIGNAGE AND MARKING PLAN (10)

DEPARTMENT OF PUBLIC WORKS
 CIVIL ENGINEERING
 701 W. MARKHAM
 LITTLE ROCK, ARKANSAS 72201

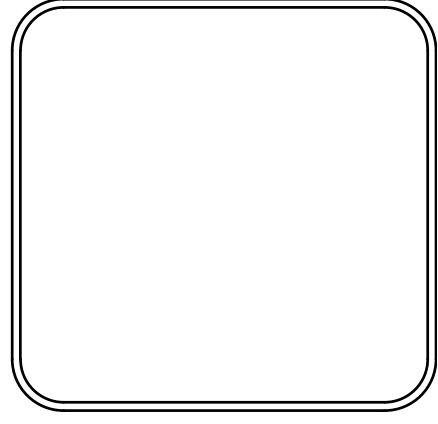

DRAWN BY AAB
DESIGNED AAB
CHECKED RBD
DATE SEPTEMBER, 2024
SCALE 1"=20'
PROJECT NO. CLR #061803
SHEET NO. C12.10

PRELIMINARY

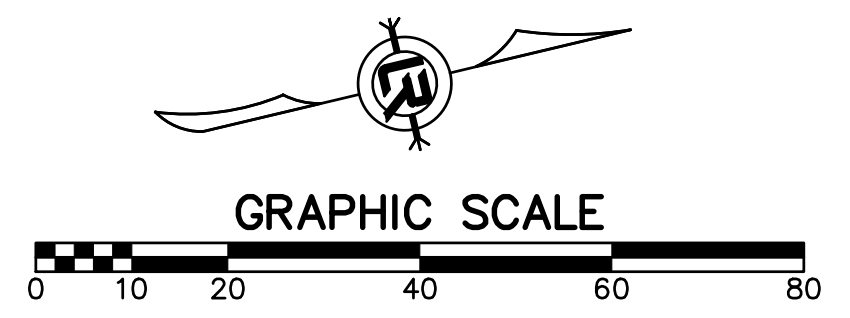

REVISIONS	DATE

PRELIMINARY

BP: 0+00.00 EXECUTIVE CENTER CIRCULATORY
STA. 147+40.85 BOWMAN RD.

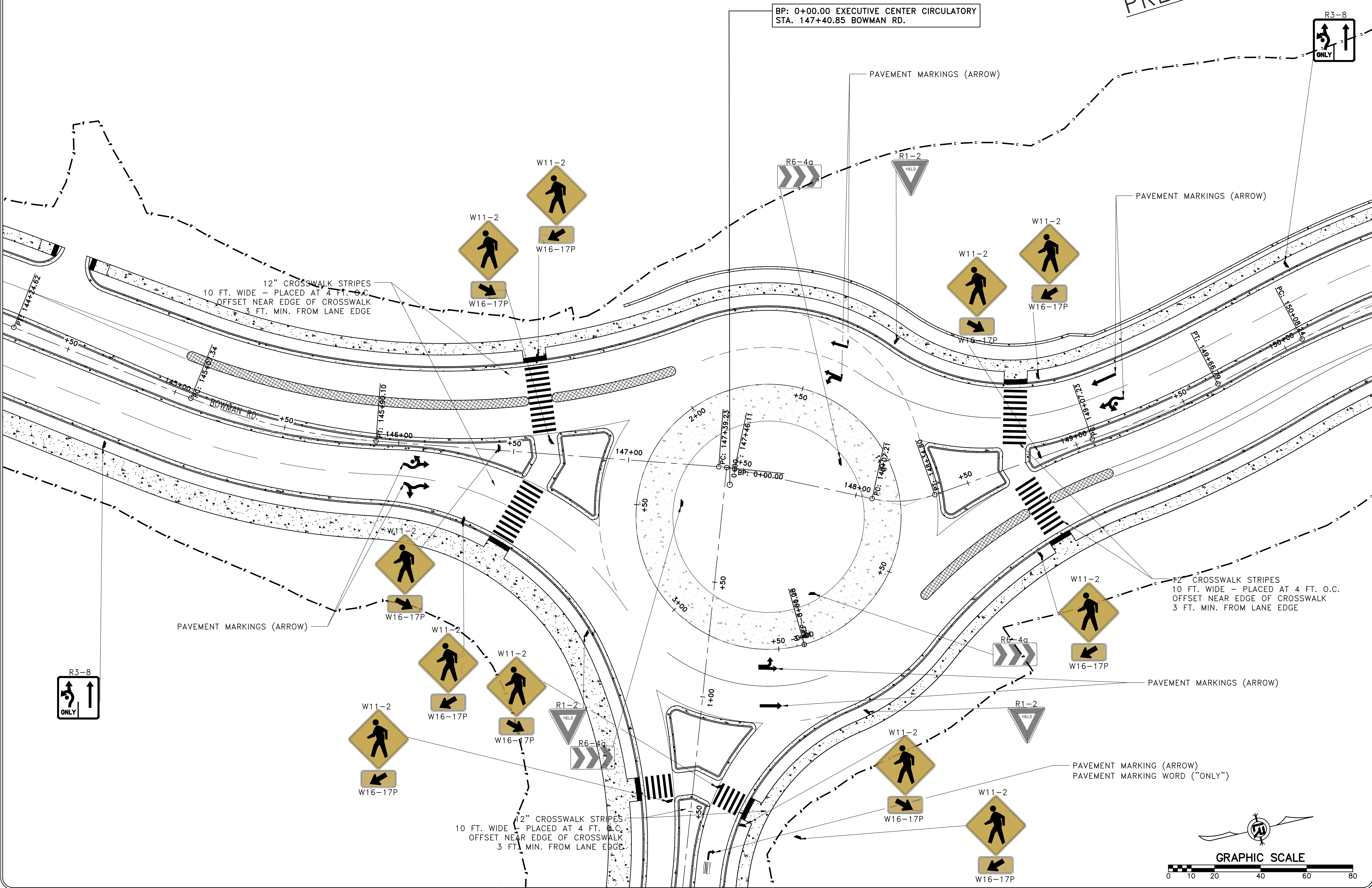

CITY OF LITTLE ROCK, ARKANSAS
061803 BOWMAN RD. IMPVTS. PH. 2
SIGNAGE AND MARKING PLAN (11)

DEPARTMENT OF PUBLIC WORKS
CIVIL ENGINEERING
701 W. MARKHAM
LITTLE ROCK, ARKANSAS 72201

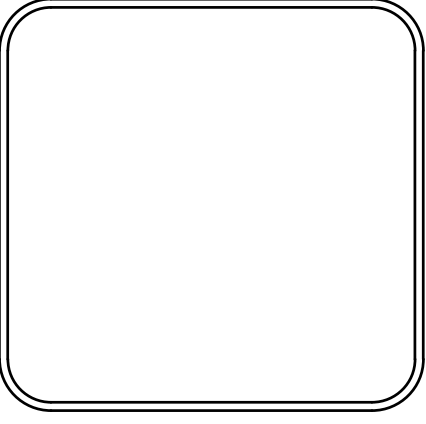

DRAWN BY
AAB
DESIGNED
AAB
CHECKED
RBD
DATE
SEPTEMBER, 2024
SCALE
1"=20'
PROJECT NO.
CLR #061803
SHEET NO.
C12.11

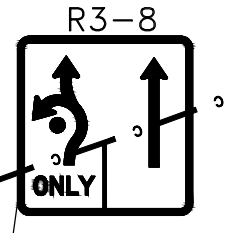
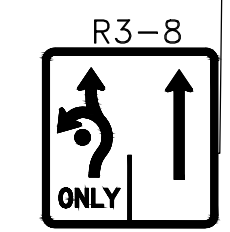
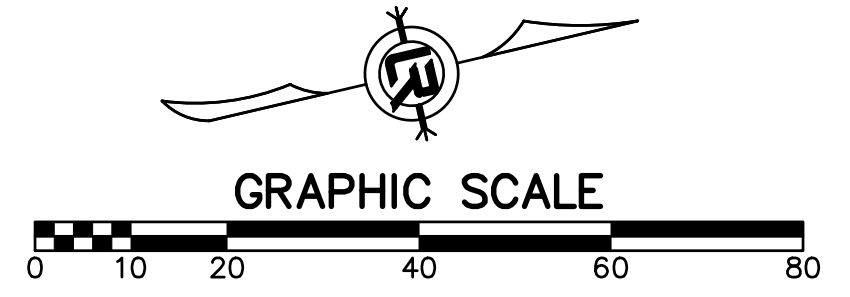

12" CROSSWALK STRIPES
10 FT. WIDE - PLACED AT 4 FT. O.C.
OFFSET NEAR EDGE OF CROSSWALK
3 FT. MIN. FROM LANE EDGE

12" CROSSWALK STRIPES
10 FT. WIDE - PLACED AT 4 FT. O.C.
OFFSET NEAR EDGE OF CROSSWALK
3 FT. MIN. FROM LANE EDGE

12" CROSSWALK STRIPES
10 FT. WIDE - PLACED AT 4 FT. O.C.
OFFSET NEAR EDGE OF CROSSWALK
3 FT. MIN. FROM LANE EDGE

PAVEMENT MARKING (ARROW)
PAVEMENT MARKING WORD ("ONLY")

REVISIONS	DATE

CITY OF LITTLE ROCK, ARKANSAS
 061803 BOWMAN RD. IMPVTS. PH. 2
 SIGNAGE AND MARKING PLAN (12)

DEPARTMENT OF PUBLIC WORKS
 CIVIL ENGINEERING
 701 W. MARKHAM
 LITTLE ROCK, ARKANSAS 72201

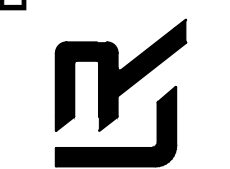
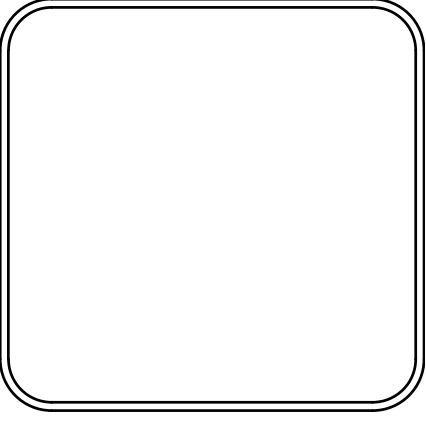
DRAWN BY
 AAB
 DESIGNED
 AAB
 CHECKED
 RBD
 DATE
 SEPTEMBER, 2024
 SCALE
 1"=20'
 PROJECT NO.
 CLR #061803
 SHEET NO.
C12.12

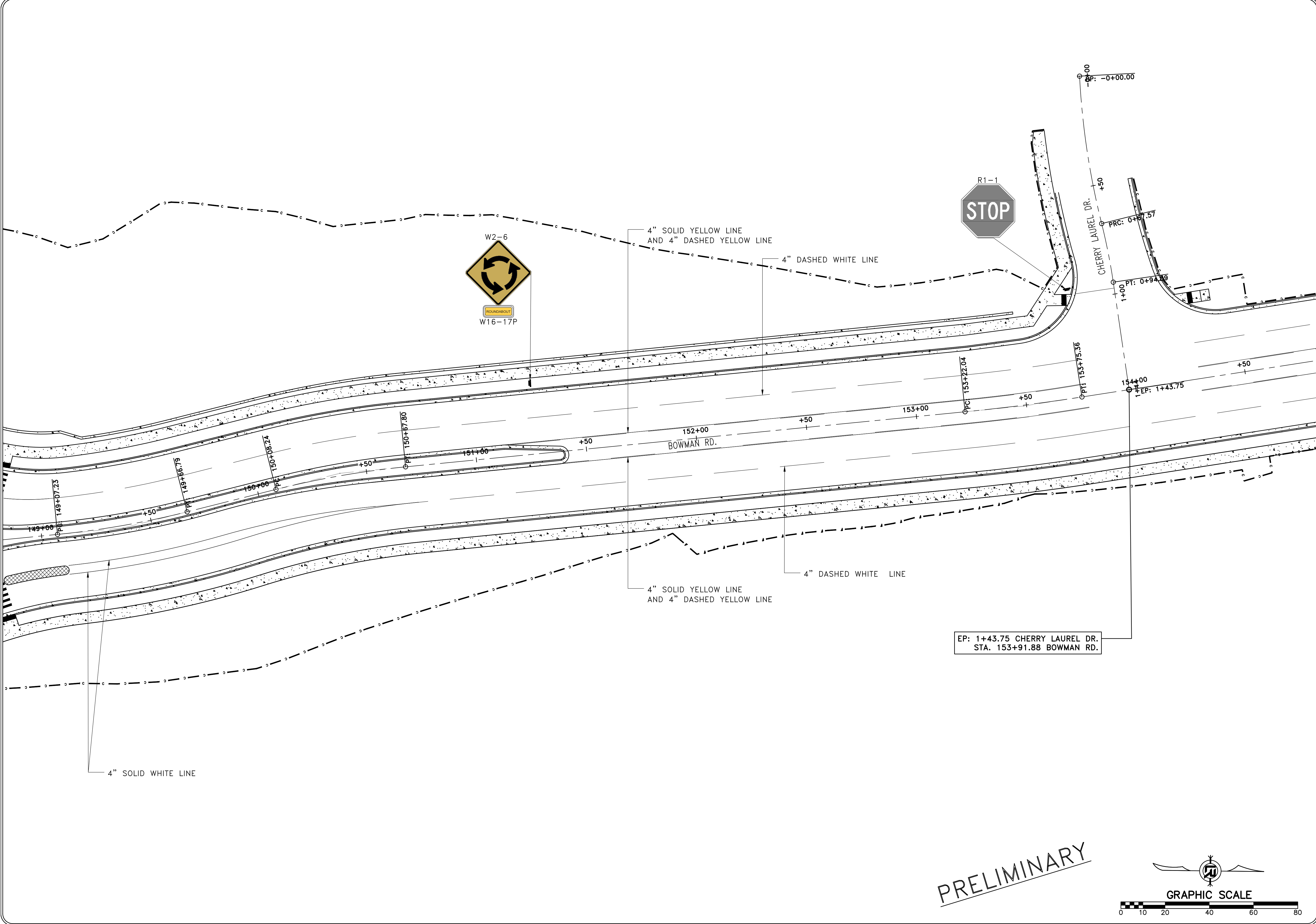

PRELIMINARY

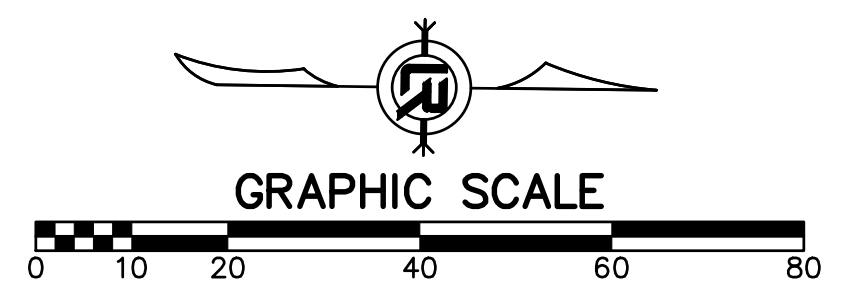

REVISIONS	DATE

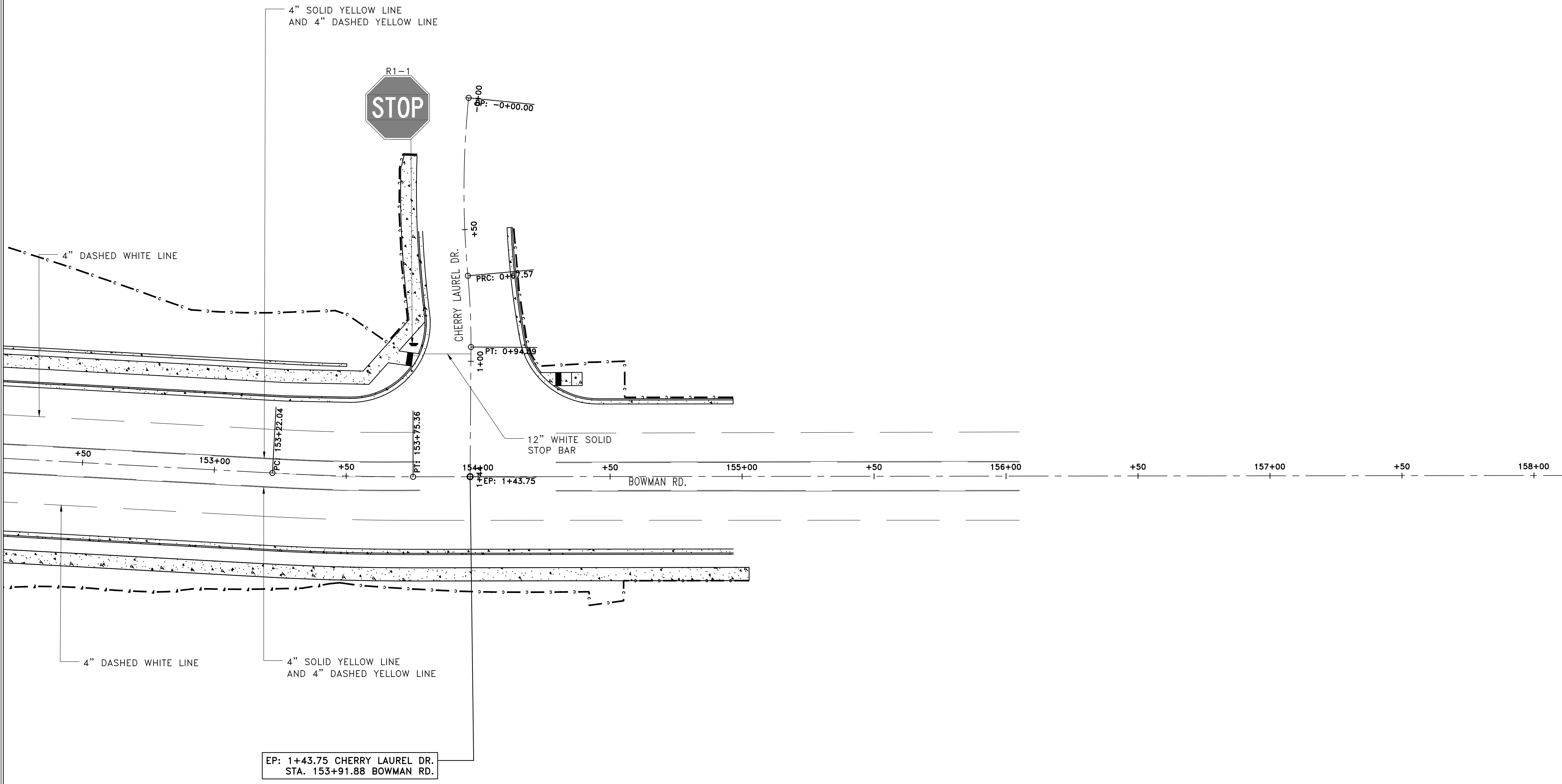

CITY OF LITTLE ROCK, ARKANSAS
 061803 BOWMAN RD. IMPVTS. PH. 2
 SIGNAGE AND MARKING PLAN (13)

DEPARTMENT OF PUBLIC WORKS
 CIVIL ENGINEERING
 701 W. MARKHAM
 LITTLE ROCK, ARKANSAS 72201

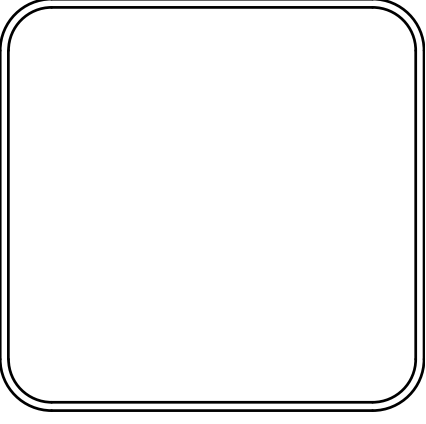

DRAWN BY	AAB
DESIGNED	AAB
CHECKED	RBD
DATE	SEPTEMBER, 2024
SCALE	1"=20'
PROJECT NO.	CLR #061803
SHEET NO.	C12.13

PRELIMINARY

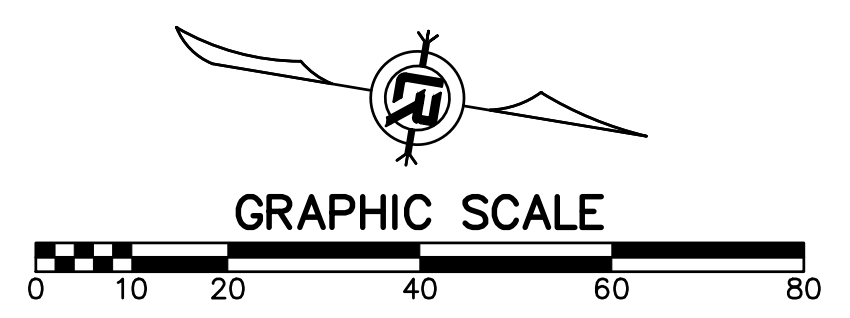

REVISIONS	DATE

CITY OF LITTLE ROCK, ARKANSAS
 061803 BOWMAN RD. IMPVTS. PH. 2
 SIGNAGE AND MARKING PLAN (14)

DEPARTMENT OF PUBLIC WORKS
 CIVIL ENGINEERING
 701 W. MARKHAM
 LITTLE ROCK, ARKANSAS 72201

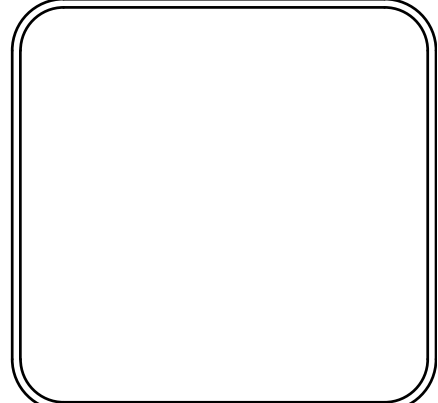
DRAWN BY	AAB
DESIGNED	AAB
CHECKED	RBD
DATE	SEPTEMBER, 2024
SCALE	1"=20'
PROJECT NO.	CLR #061803
SHEET NO.	C12.14

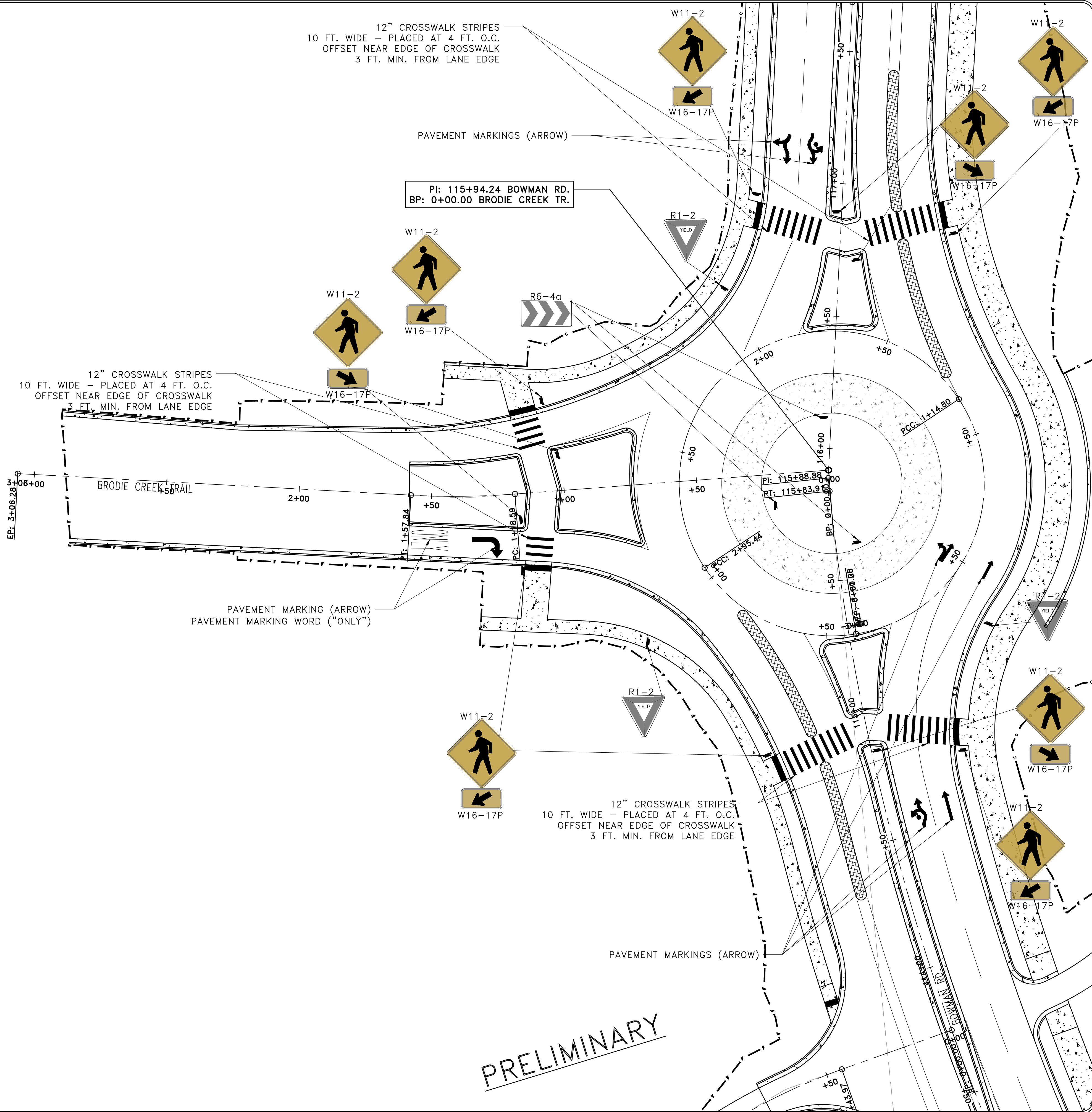

12" CROSSWALK STRIPES
 10 FT. WIDE - PLACED AT 4 FT. O.C.
 OFFSET NEAR EDGE OF CROSSWALK
 3 FT. MIN. FROM LANE EDGE

12" CROSSWALK STRIPES
 10 FT. WIDE - PLACED AT 4 FT. O.C.
 OFFSET NEAR EDGE OF CROSSWALK
 3 FT. MIN. FROM LANE EDGE

12" CROSSWALK STRIPES
 10 FT. WIDE - PLACED AT 4 FT. O.C.
 OFFSET NEAR EDGE OF CROSSWALK
 3 FT. MIN. FROM LANE EDGE

PRELIMINARY

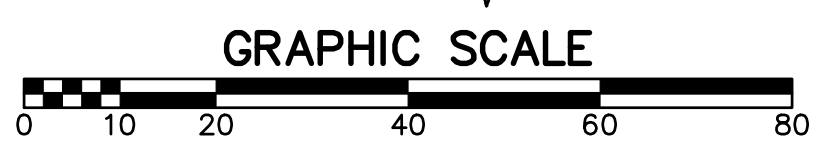
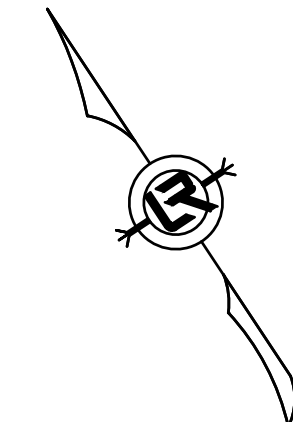

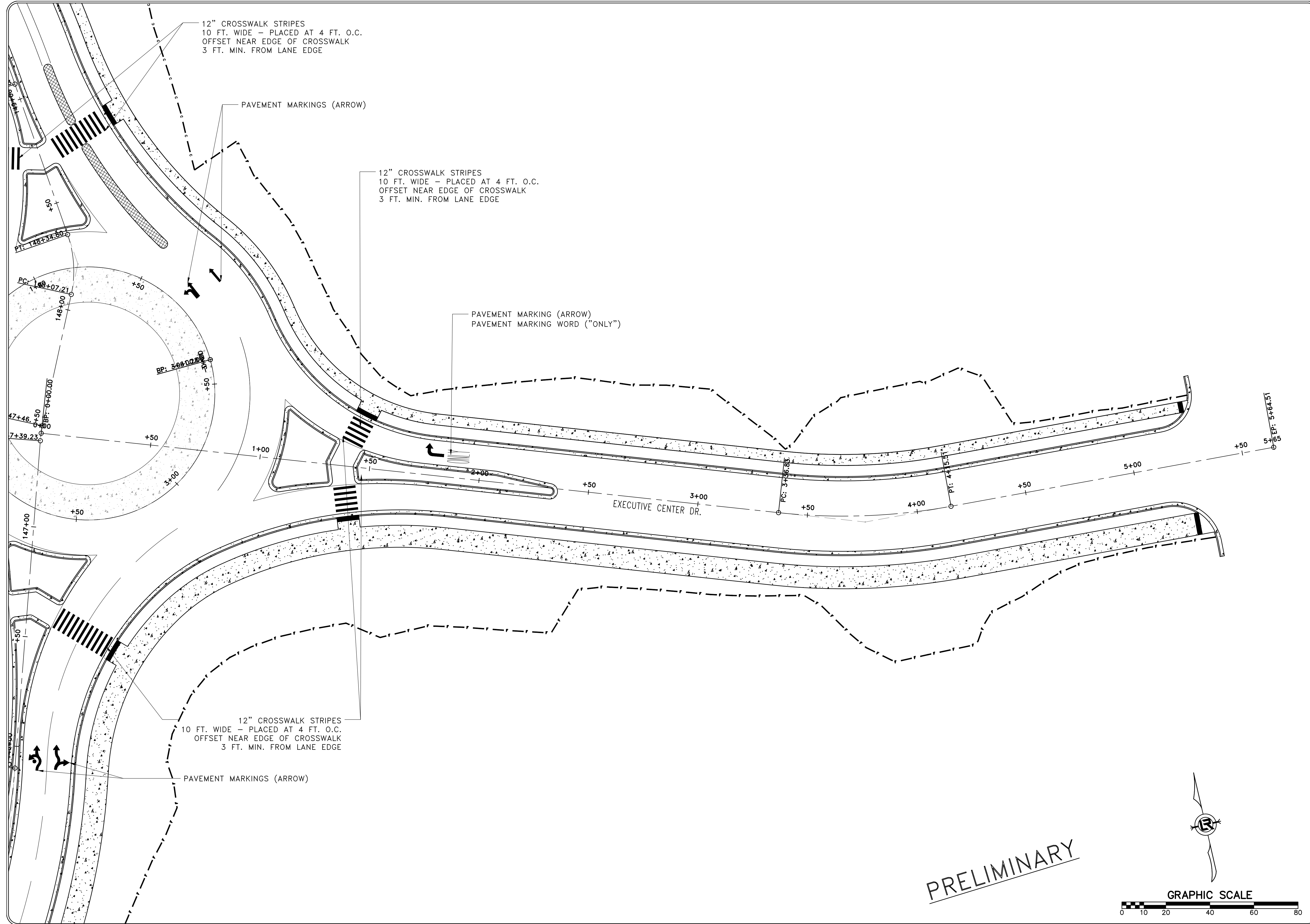

REVISIONS	DATE

CITY OF LITTLE ROCK, ARKANSAS
 061803 BOWMAN RD. IMPVTS. PH. 2
 SIGNAGE AND MARKING PLAN (15)

DEPARTMENT OF PUBLIC WORKS
 CIVIL ENGINEERING
 701 W. MARKHAM
 LITTLE ROCK, ARKANSAS 72201

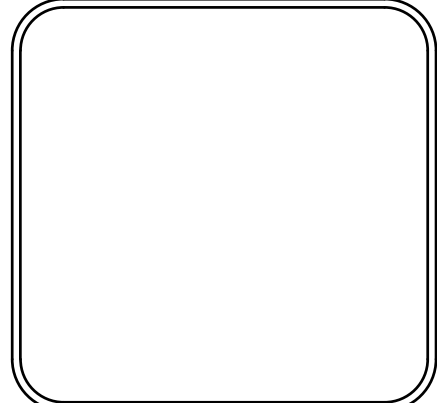

DRAWN BY	AAB
DESIGNED	AAB
CHECKED	RBD
DATE	SEPTEMBER, 2024
SCALE	1"=20'
PROJECT NO.	CLR #061803
SHEET NO.	C12.15

PRELIMINARY

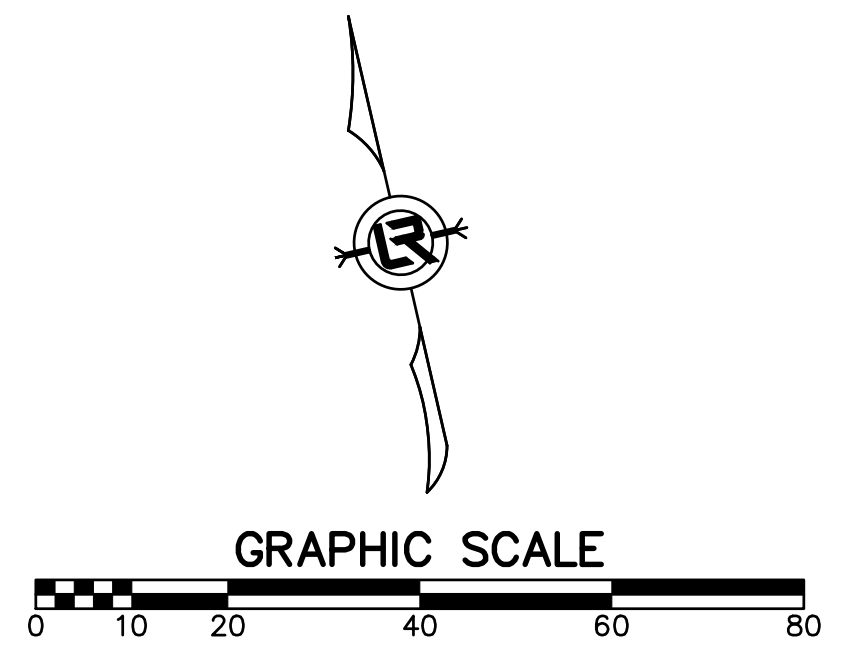

LIGHTING CALCULATION NOTES:

1. LIGHTING CALCULATIONS WERE PERFORMED USING LIGHTING ANALYST INC. AGI32 VERSION 20.10 SOFTWARE.
2. LIGHTING LEVELS ARE IN FOOTCANDLE UNITS (FC).
3. DESIGN BASIS IS THE IESNA, ILLUMINATING ENGINEERING SOCIETY OF NORTH AMERICA, LIGHTING HANDBOOK (10TH EDITION), FHWA LIGHTING HANDBOOK (AUG. 2012), AASHTO ROADWAY LIGHTING DESIGN GUIDE (OCT 2005), IESNA DESIGN GUIDE FOR ROUNDABOUT LIGHTING (DG-19-08).

NOTES:

1. CONTRACTOR SHALL LOCATE ALL UTILITIES AND NOTIFY UTILITY OWNERS PRIOR TO BEGINNING WORK ON ANY UNDERGROUND ITEMS ON THIS PROJECT.
2. REFER TO ILLUMINATION SUMMARY SHEET FOR DETAILS OF SERVICE POINTS.
3. CONTRACTOR SHALL CONTACT LOCAL ELECTRIC UTILITY TO VERIFY SERVICE POINT LOCATION.
4. CONTRACTOR SHALL PERFORM 14 DAY BURN TEST COORDINATED WITH JOB ENGINEER.
5. CONDUIT HEIGHT IN PULL BOX SHALL BE SET UP IN SUCH A WAY THAT PULL BOX LID CLOSURES FLUSH, OR NO LONGER THAN 6 INCHES.
6. SLACK CABLE IN PULL BOXES SHALL BE 3 FEET.
7. CONTRACTOR SHALL FOLLOW LATEST NEC RULES ON WIRING PROTECTION, METHODS AND MATERIALS. NO RIVETS ARE ALLOWED. NO SPLICES ARE ALLOWED EXCEPT FOR WHERE NOTED IN THE PLANS.
8. CONTRACTOR SHALL INSTALL CONDUIT BUSHINGS ON CONDUIT ENDS.
9. ALL ELECTRICAL COMPONENTS SHALL BE UL LISTED.
10. CONTRACTOR SHALL CONDUCT NON-DESTRUCTIVE MEG AND LEAKAGE TEST AFTER INSTALLATION, IN THE PRESENCE OF FIELD INSPECTOR. THE VOLTAGE FOR THE TEST SHALL BE LIMITED TO THE VOLTAGE RATING OF WIRE, WHICH IS 600 VOLTS. THE TEST SHALL BE DOCUMENTED AND SUBMITTED TO THE ENGINEER'S OFFICE.
11. SUBMITTAL SHALL INCLUDE INTERNAL WIRING OF SERVICE PEDESTAL.
12. CONTRACTOR SHALL MODIFY PHOTOCELL OR SHIELD ON SERVICE PEDESTAL AS DIRECTED BY THE ENGINEER FOR APPROPRIATE DUSK-DAWN OPERATION.
13. EXISTING ILLUMINATION CONDUIT AND CONDUCTORS, INCLUDING ALL ASSOCIATED APPURTENANCES SUCH AS ELBOWS, SWEEPS, SPLICES, JUNCTION BOXES, AND PULL BOXES SHALL BE REMOVED WHERE CONFLICTING WITH PROPOSED ELEMENTS OR AS DIRECTED BY THE ENGINEER. REMOVAL SHALL NOT BE PAID FOR DIRECTLY BUT CONSIDERED SUBSIDIARY TO OTHER ILLUMINATION PAY ITEMS.

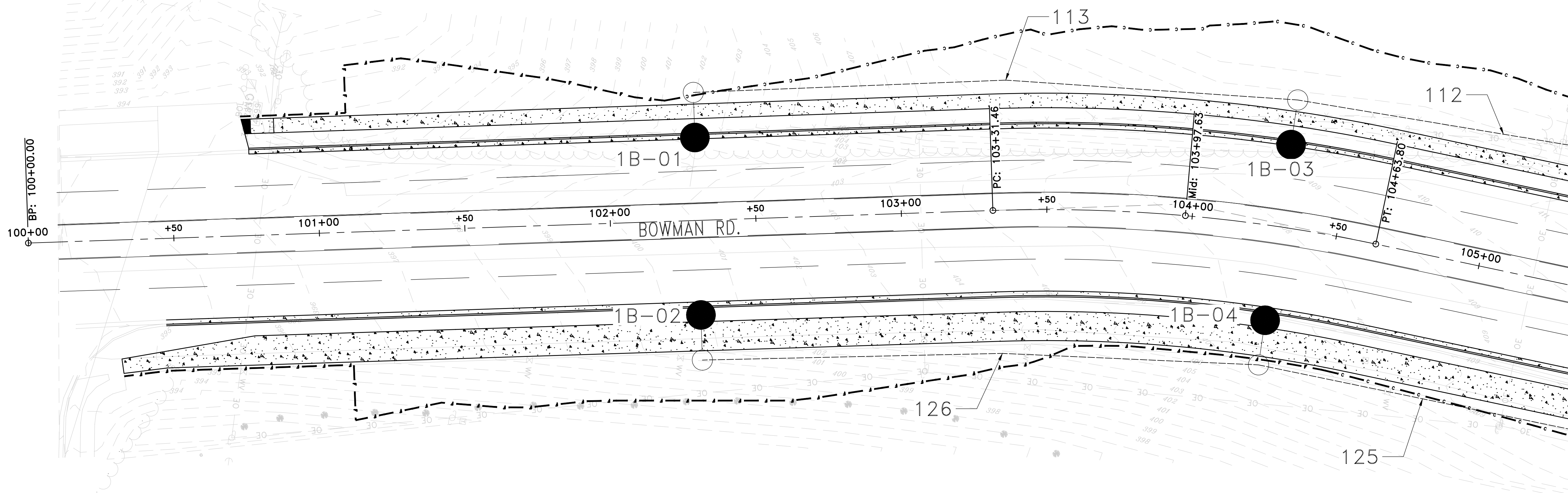

PRELIMINARY

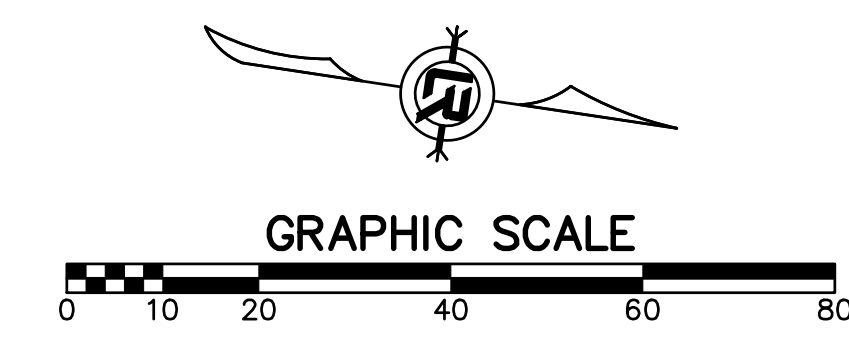

REVISIONS	DATE

CITY OF LITTLE ROCK, ARKANSAS
 061803 BOWMAN RD. IMPVTS. PH. 2
 ILLUMINATION PLAN (1)

DEPARTMENT OF PUBLIC WORKS
 CIVIL ENGINEERING
 701 W. MARKHAM
 LITTLE ROCK, ARKANSAS 72201

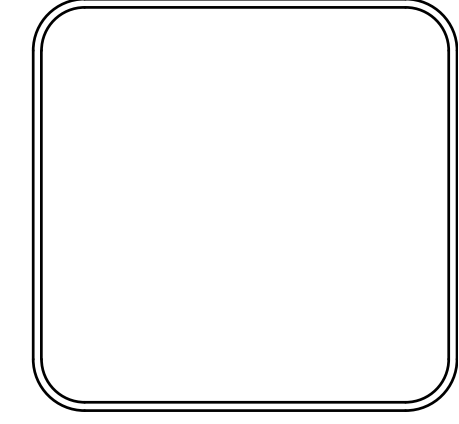

DRAWN BY	RBD
DESIGNED	RBD
CHECKED	RBD
DATE	SEPTEMBER, 2024
SCALE	1"=20'
PROJECT NO.	CLR #061803
SHEET NO.	C13.1

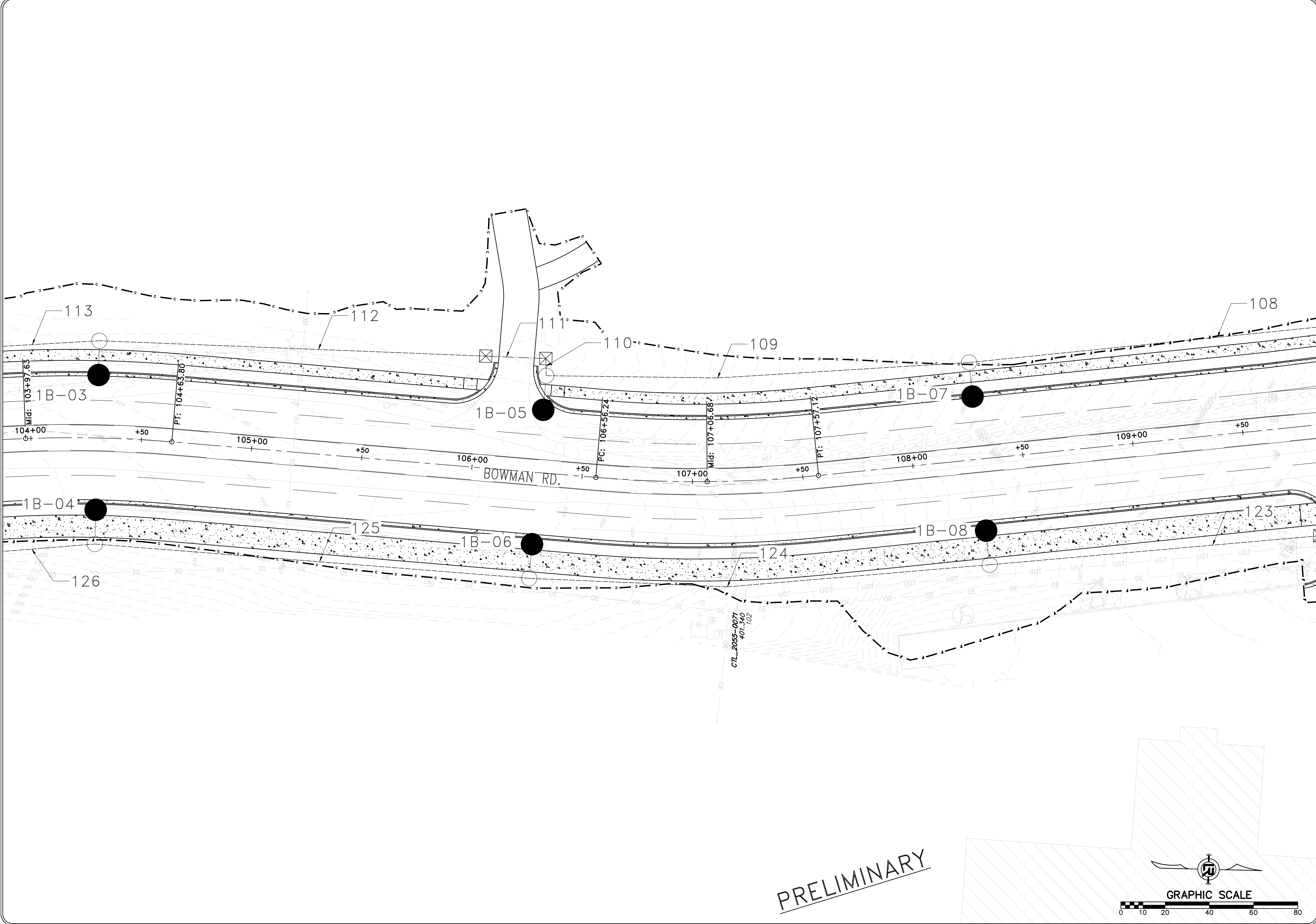

REVISIONS	DATE

CITY OF LITTLE ROCK, ARKANSAS
 061803 BOWMAN RD. IMPVTS. PH. 2
 ILLUMINATION PLAN (2)

DEPARTMENT OF PUBLIC WORKS
 CIVIL ENGINEERING
 701 W. MARKHAM
 LITTLE ROCK, ARKANSAS 72201

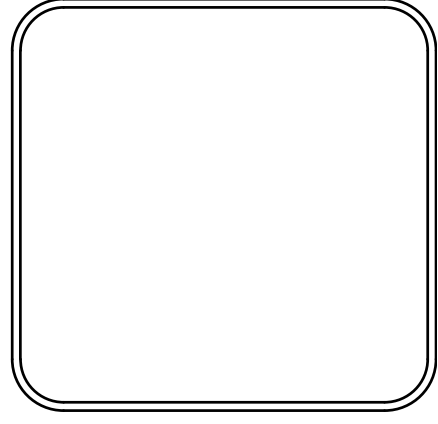

DRAWN BY	RBD
DESIGNED	RBD
CHECKED	RBD
DATE	SEPTEMBER, 2024
SCALE	1"=20'
PROJECT NO.	CLR #061803
SHEET NO.	C13.2

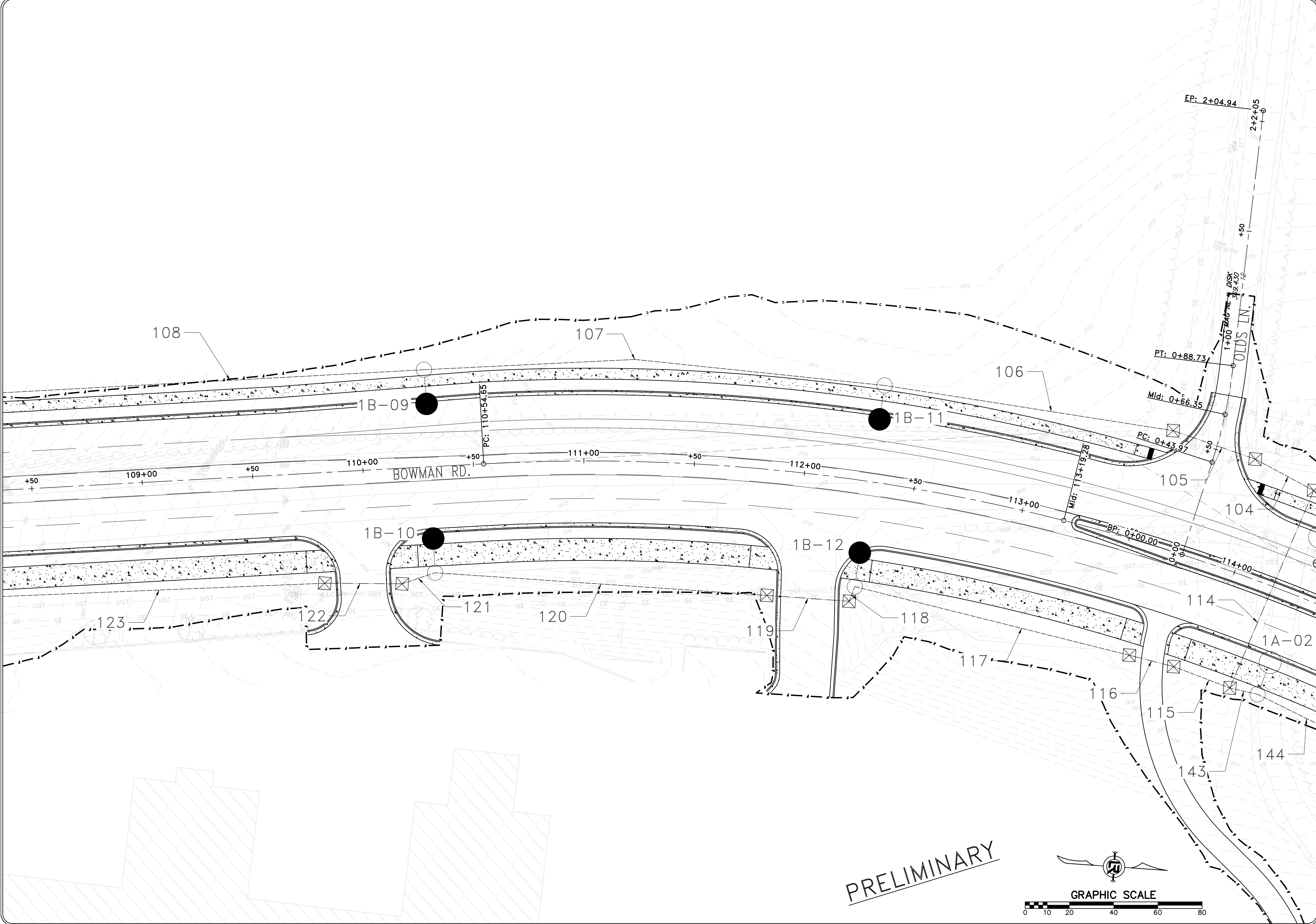

REVISIONS	DATE

CITY OF LITTLE ROCK, ARKANSAS
 061803 BOWMAN RD. IMPVTS. PH. 2
 ILLUMINATION PLAN (3)

DEPARTMENT OF PUBLIC WORKS
 CIVIL ENGINEERING
 701 W. MARKHAM
 LITTLE ROCK, ARKANSAS 72201

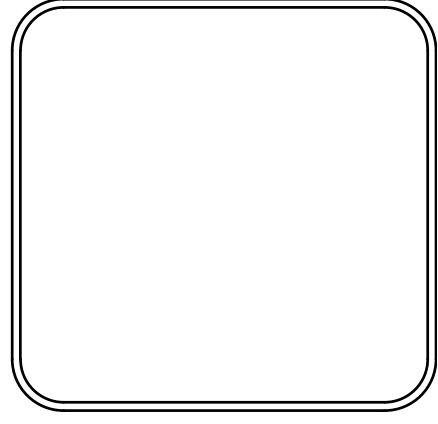

DRAWN BY	RBD
DESIGNED	RBD
CHECKED	RBD
DATE	SEPTEMBER, 2024
SCALE	1"=20'
PROJECT NO.	CLR #061803
SHEET NO.	C13.3

PRELIMINARY

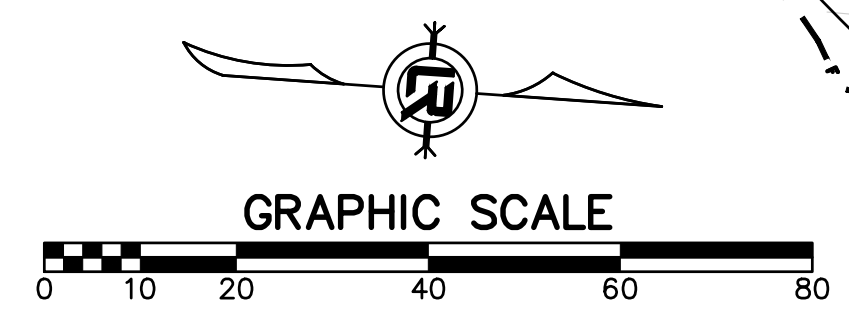

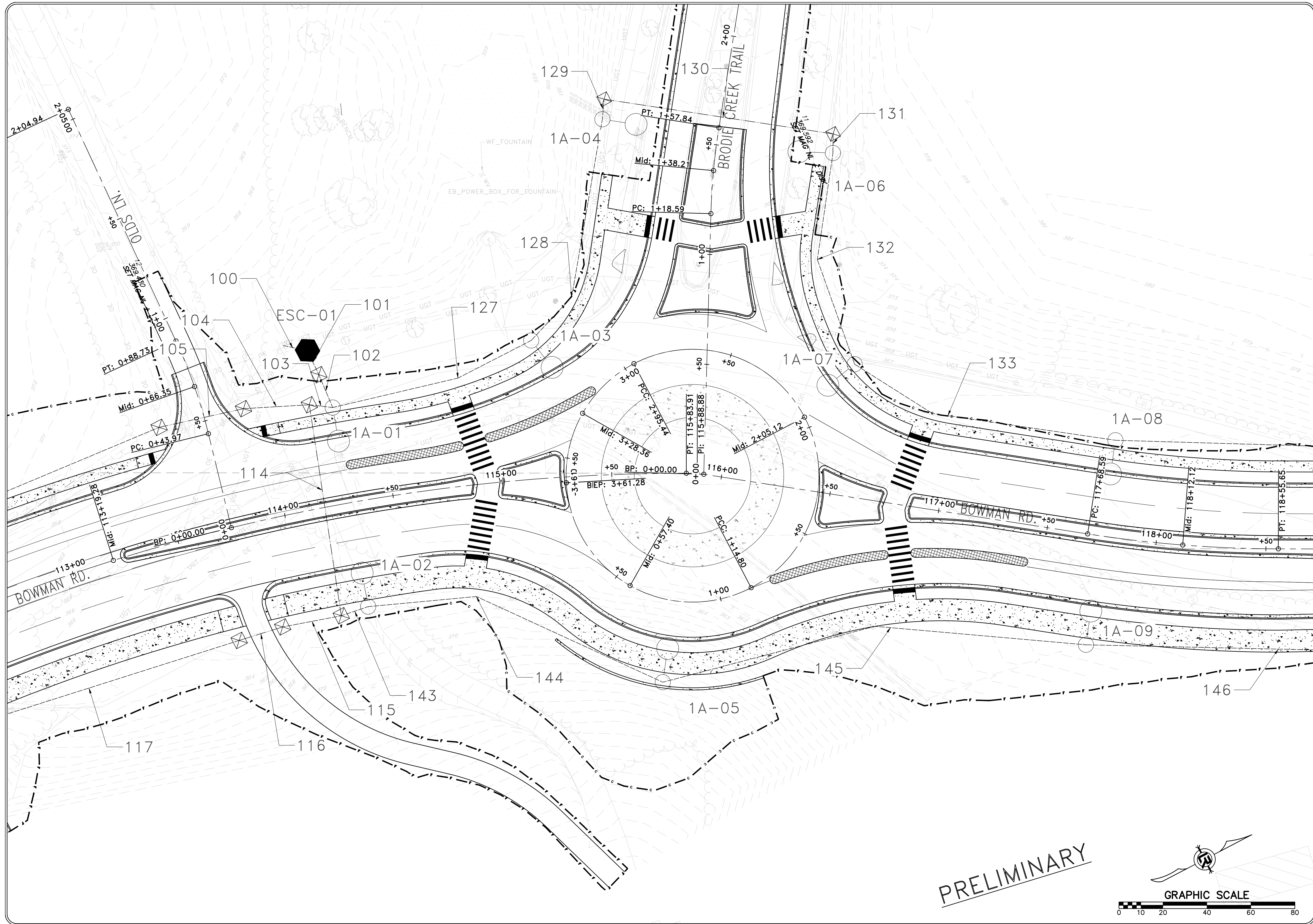



REVISIONS	DATE

CITY OF LITTLE ROCK, ARKANSAS
 061803 BOWMAN RD. IMPVTS. PH. 2
 ILLUMINATION PLAN (4)

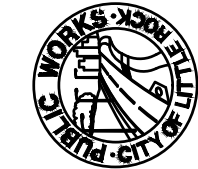
DEPARTMENT OF PUBLIC WORKS
 CIVIL ENGINEERING
 701 W. MARKHAM
 LITTLE ROCK, ARKANSAS 72201

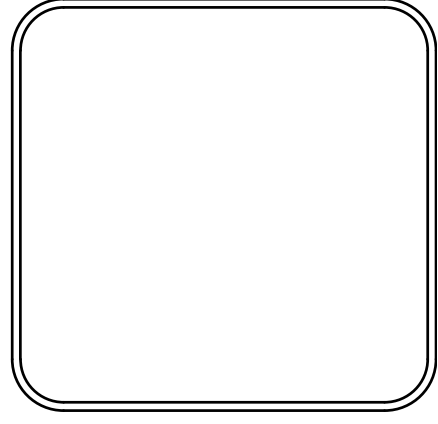
DRAWN BY	RBD
DESIGNED	RBD
CHECKED	RBD
DATE	SEPTEMBER, 2024
SCALE	1"=20'
PROJECT NO.	CLR #061803
SHEET NO.	C13.4

PRELIMINARY



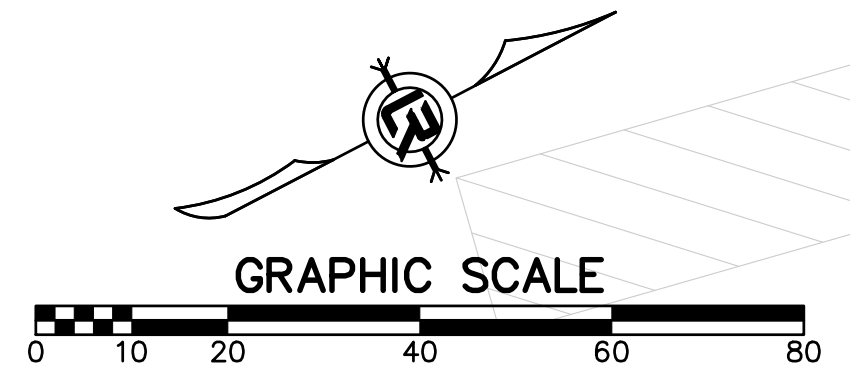

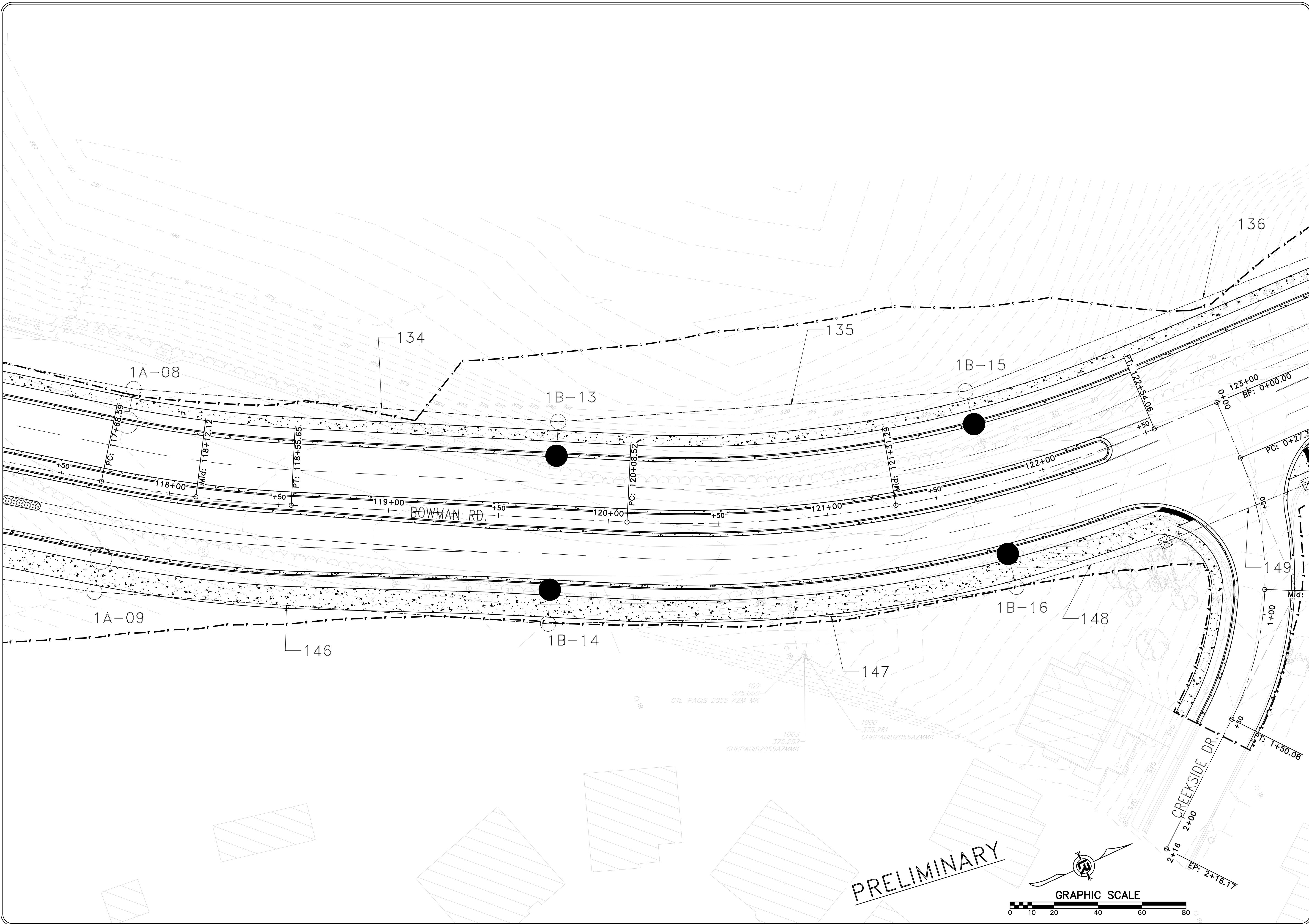
REVISIONS	DATE

CITY OF LITTLE ROCK, ARKANSAS
 061803 BOWMAN RD. IMPVTS. PH. 2
 ILLUMINATION PLAN (5)

DEPARTMENT OF PUBLIC WORKS
 CIVIL ENGINEERING
 701 W. MARKHAM
 LITTLE ROCK, ARKANSAS 72201

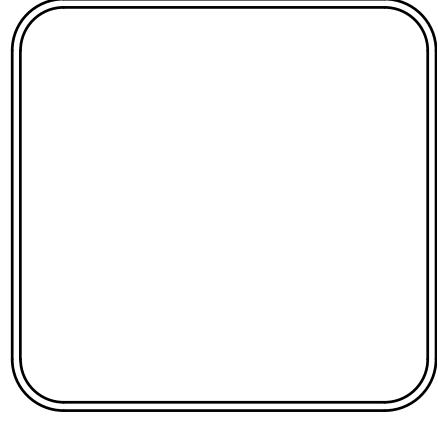

DRAWN BY	RBD
DESIGNED	RBD
CHECKED	RBD
DATE	SEPTEMBER, 2024
SCALE	1"=20'
PROJECT NO.	CLR #061803
SHEET NO.	C13.5

REVISIONS	DATE

CITY OF LITTLE ROCK, ARKANSAS
061803 BOWMAN RD. IMPVTS. PH. 2
ILLUMINATION PLAN (6)

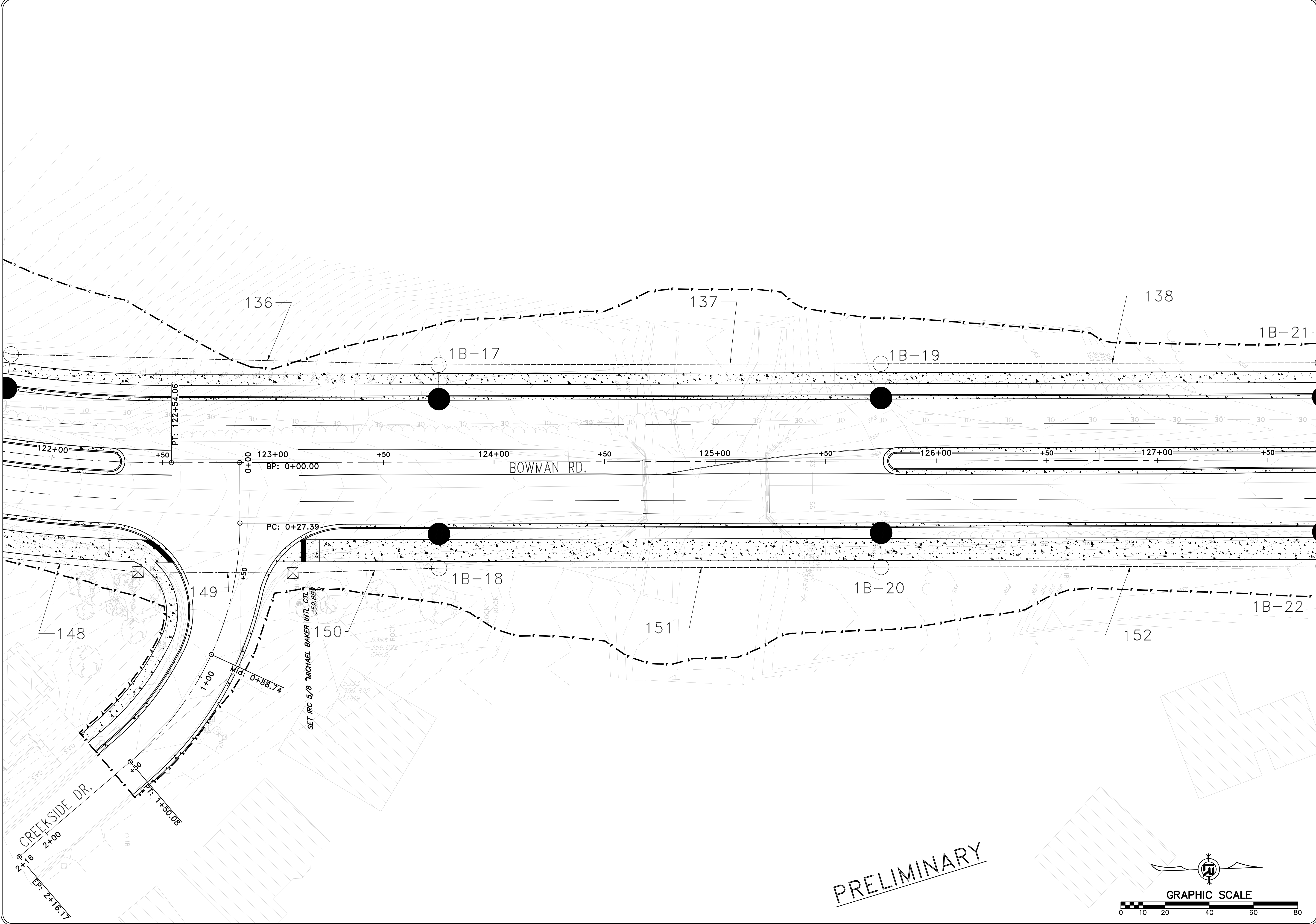

DEPARTMENT OF PUBLIC WORKS
CIVIL ENGINEERING
701 W. MARKHAM
LITTLE ROCK, ARKANSAS 72201

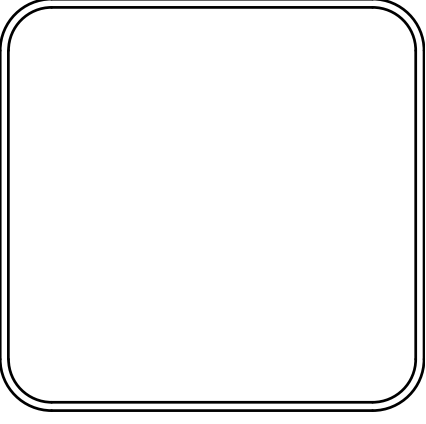

DRAWN BY	RBD
DESIGNED	RBD
CHECKED	RBD
DATE	SEPTEMBER, 2024
SCALE	1"=20'
PROJECT NO.	CLR #061803
SHEET NO.	C13.6

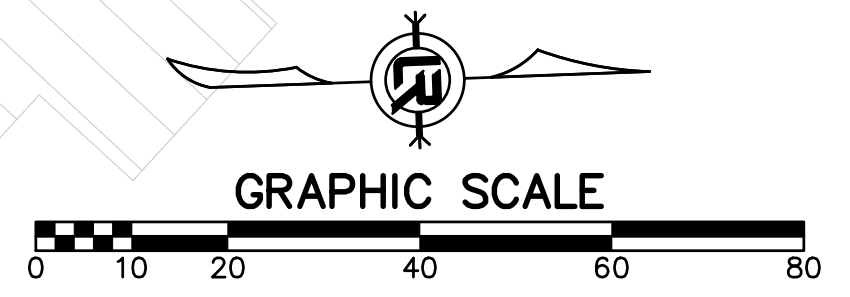

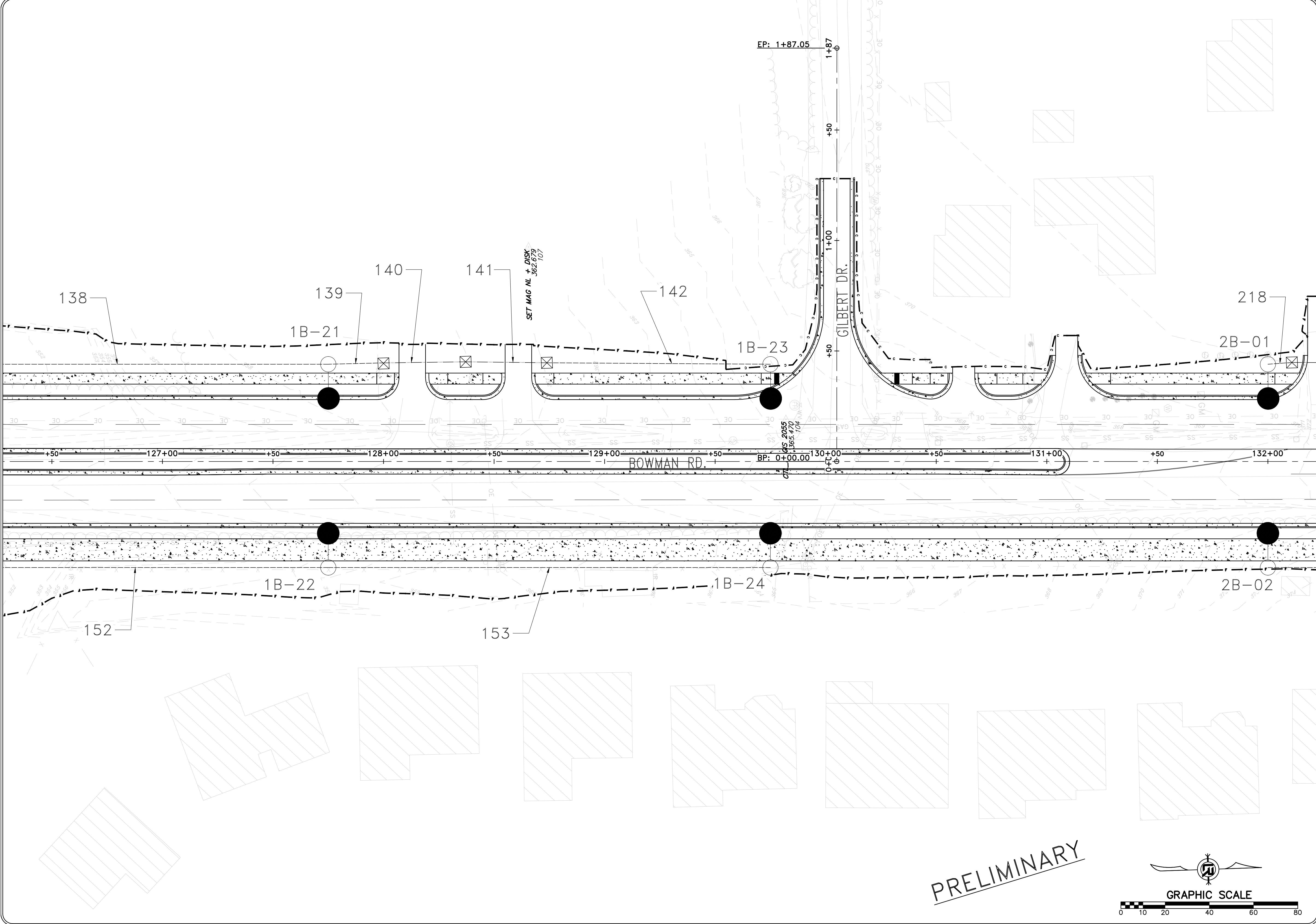

PRELIMINARY

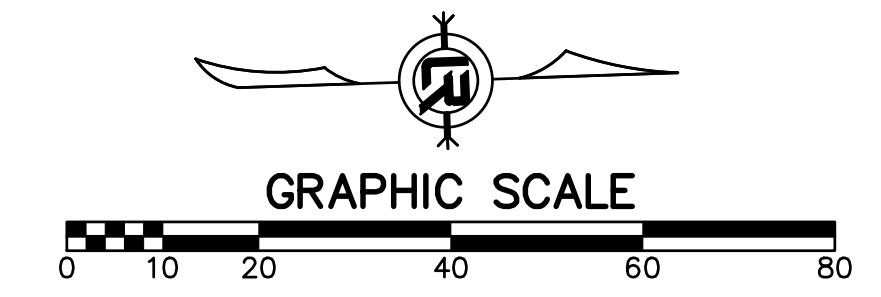

REVISIONS	DATE

CITY OF LITTLE ROCK, ARKANSAS
 061803 BOWMAN RD. IMPVTS. PH. 2
 ILLUMINATION PLAN (7)

 DEPARTMENT OF PUBLIC WORKS
 CIVIL ENGINEERING
 701 W. MARKHAM
 LITTLE ROCK, ARKANSAS 72201

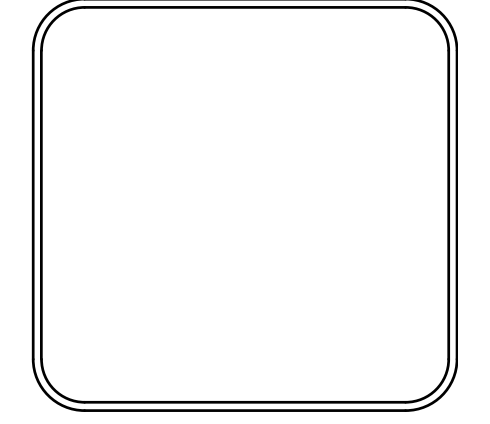

DRAWN BY	RBD
DESIGNED	RBD
CHECKED	RBD
DATE	SEPTEMBER, 2024
SCALE	1"=20'
PROJECT NO.	CLR #061803
SHEET NO.	C13.7

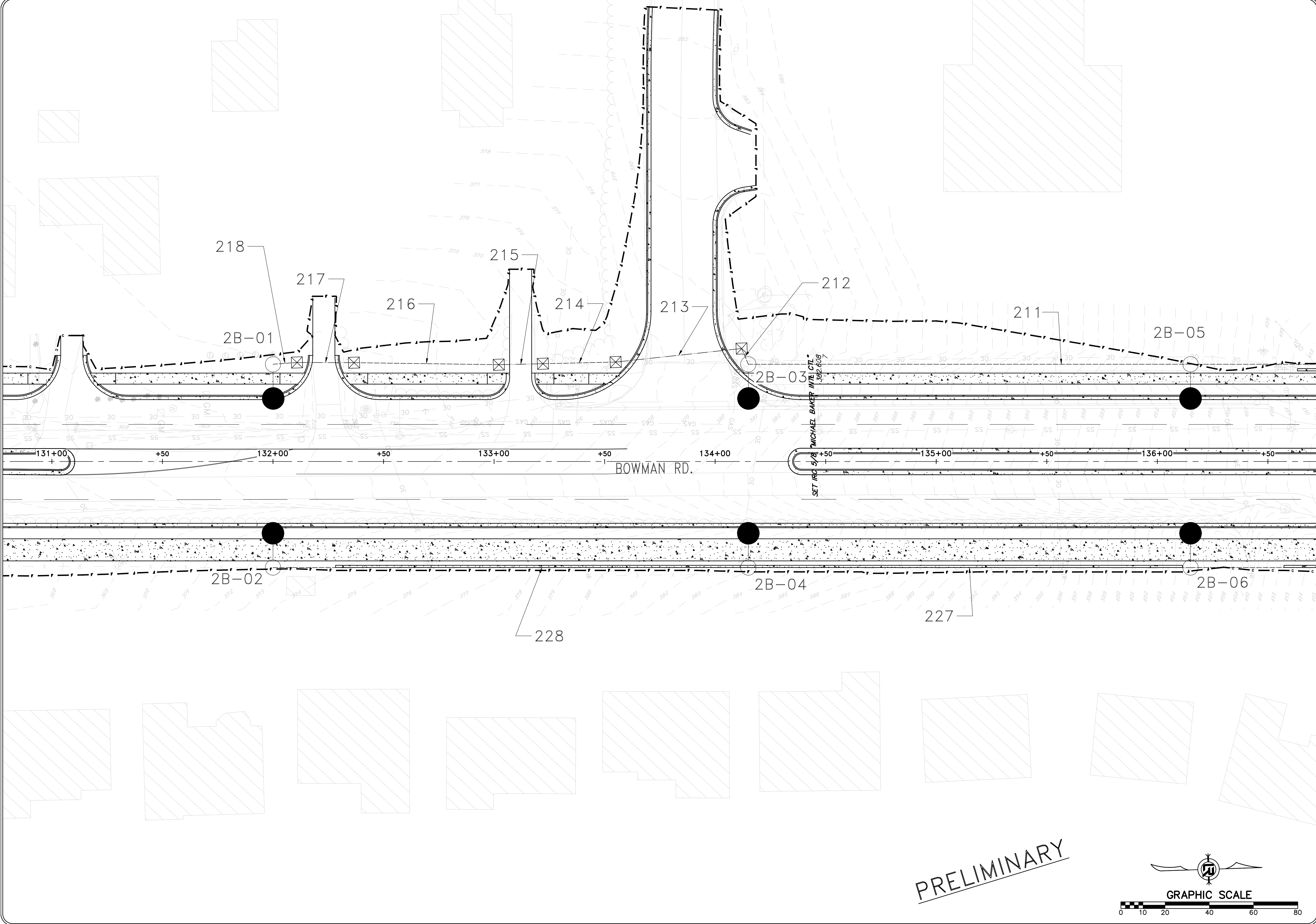

REVISIONS	DATE

CITY OF LITTLE ROCK, ARKANSAS
 061803 BOWMAN RD. IMPVTS. PH. 2
 ILLUMINATION PLAN (8)

DEPARTMENT OF PUBLIC WORKS
 CIVIL ENGINEERING
 701 W. MARKHAM
 LITTLE ROCK, ARKANSAS 72201

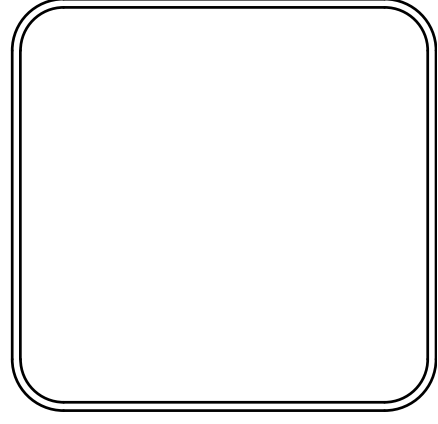
DRAWN BY	RBD
DESIGNED	RBD
CHECKED	RBD
DATE	SEPTEMBER, 2024
SCALE	1"=20'
PROJECT NO.	CLR #061803
SHEET NO.	C13.8

PRELIMINARY



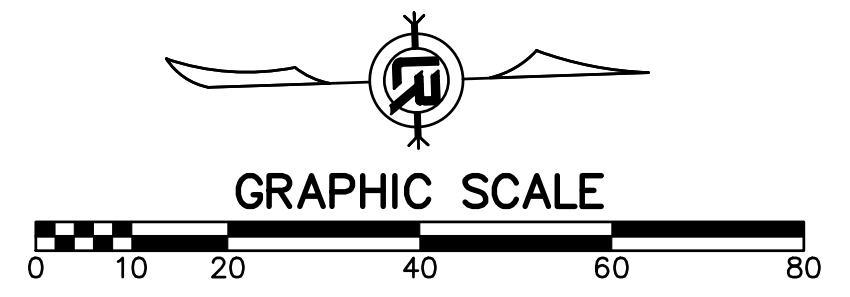

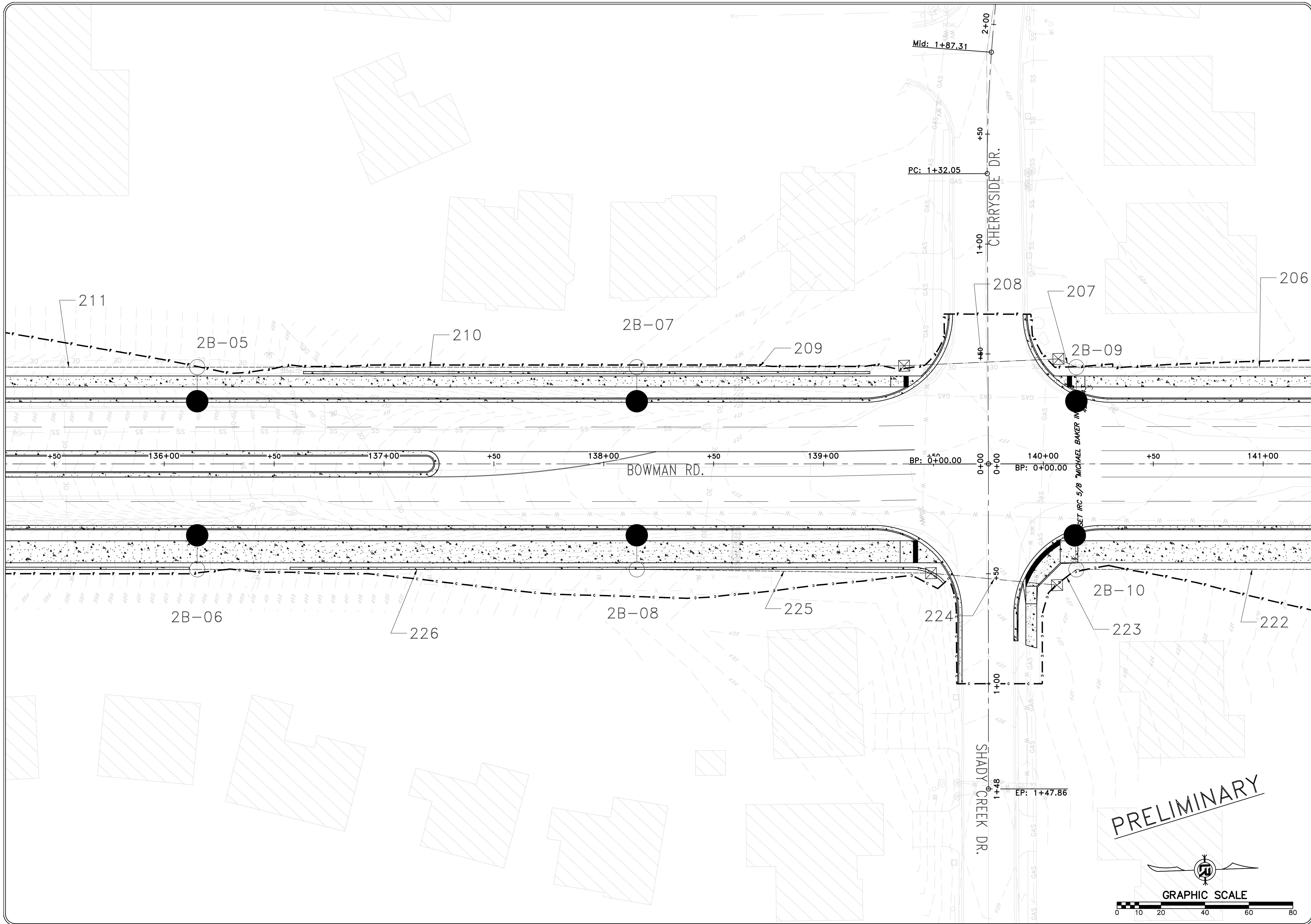
REVISIONS	DATE

CITY OF LITTLE ROCK, ARKANSAS
 061803 BOWMAN RD. IMPVTS. PH. 2
 ILLUMINATION PLAN (9)

DEPARTMENT OF PUBLIC WORKS
 CIVIL ENGINEERING
 701 W. MARKHAM
 LITTLE ROCK, ARKANSAS 72201

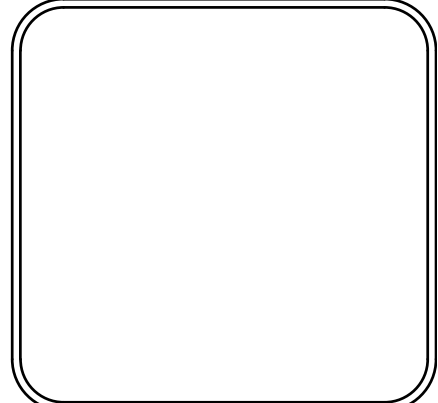

DRAWN BY RBD
DESIGNED RBD
CHECKED RBD
DATE SEPTEMBER, 2024
SCALE 1"=20'
PROJECT NO. CLR #061803
SHEET NO. C13.9

PRELIMINARY

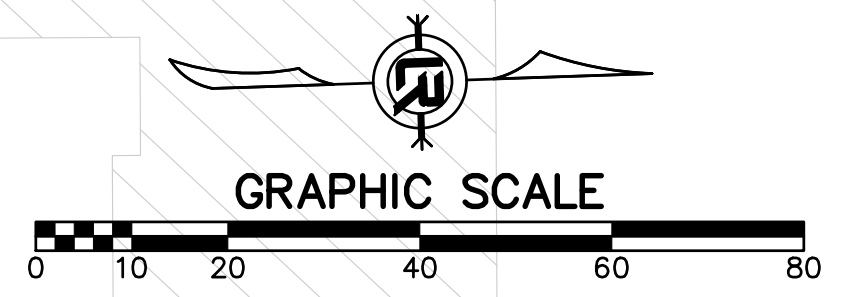

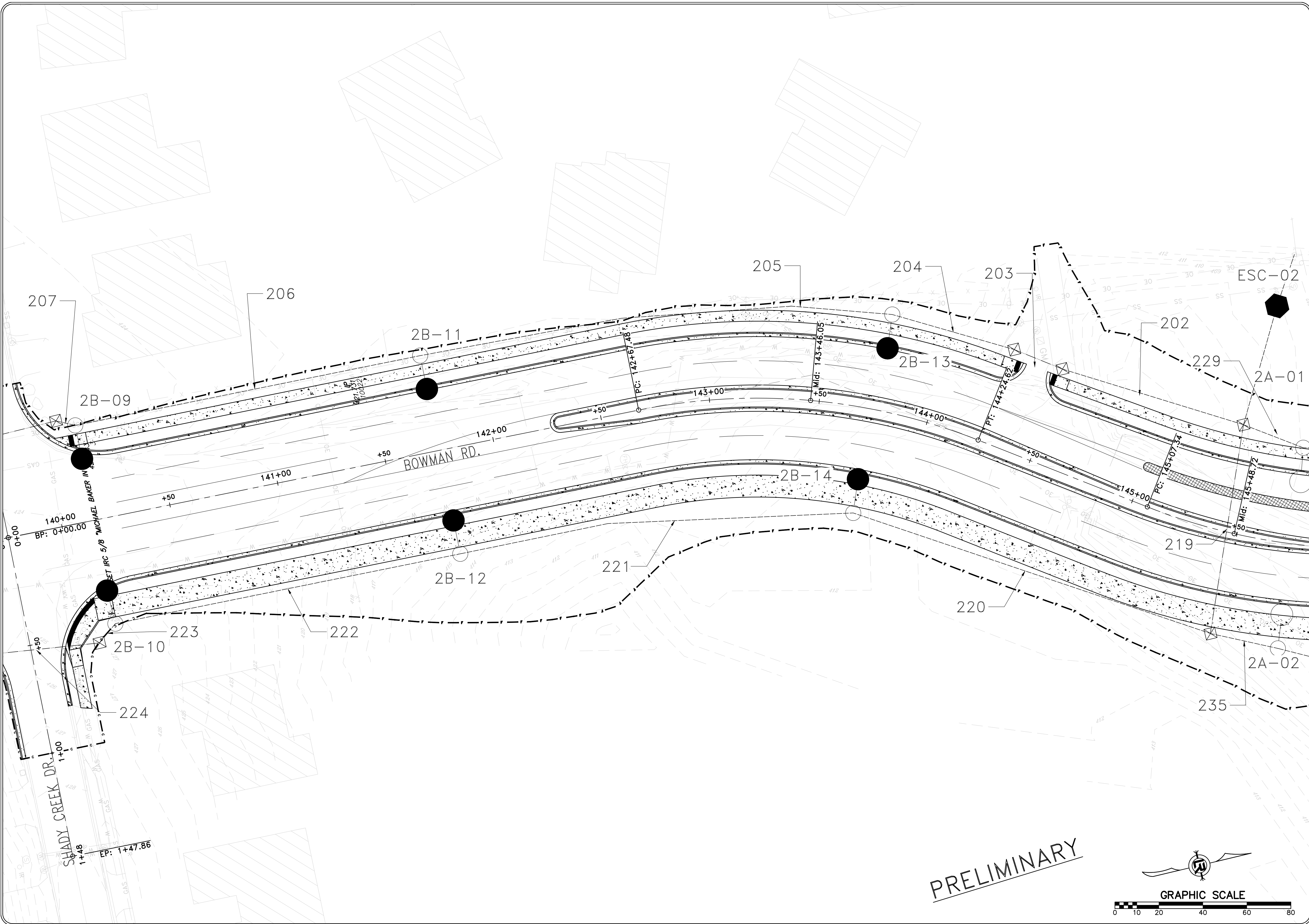

REVISIONS	DATE

CITY OF LITTLE ROCK, ARKANSAS
 061803 BOWMAN RD. IMPVTS. PH. 2
 ILLUMINATION PLAN (10)

DEPARTMENT OF PUBLIC WORKS
 CIVIL ENGINEERING
 701 W. MARKHAM
 LITTLE ROCK, ARKANSAS 72201

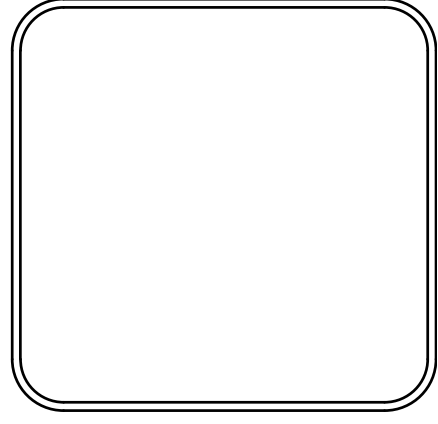

DRAWN BY	RBD
DESIGNED	RBD
CHECKED	RBD
DATE	SEPTEMBER, 2024
SCALE	1"=20'
PROJECT NO.	CLR #061803
SHEET NO.	C13.10

PRELIMINARY

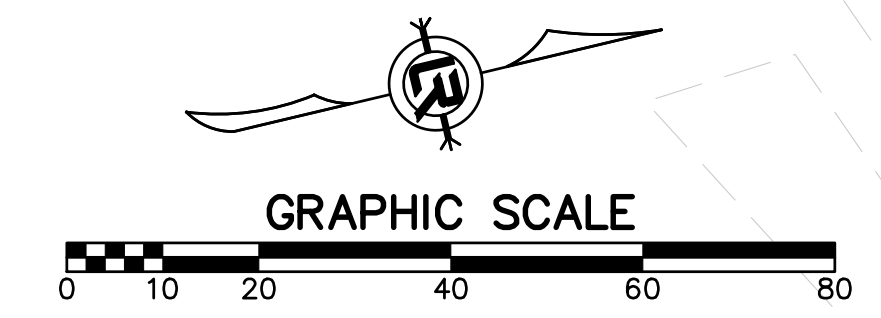

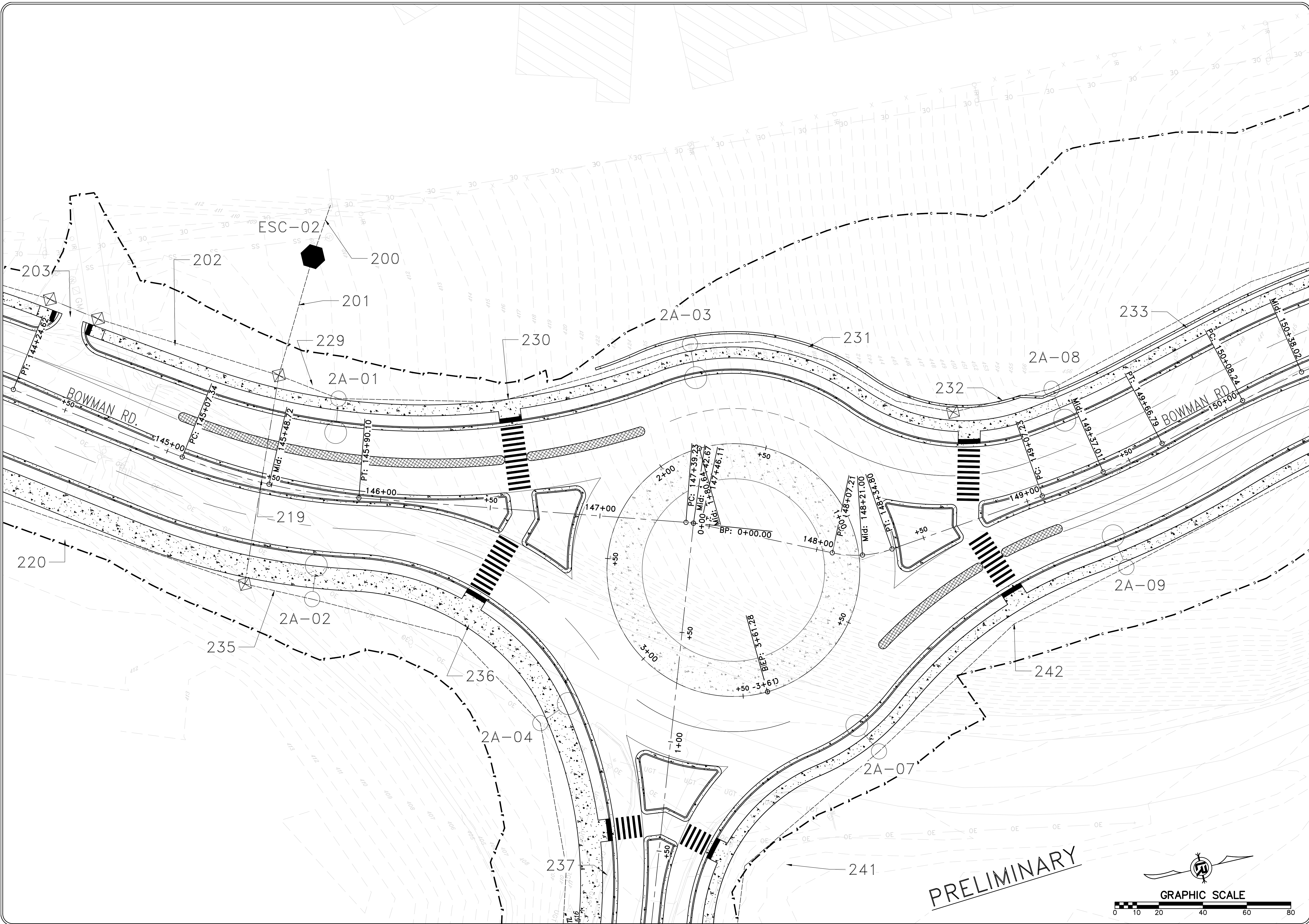

REVISIONS	DATE

CITY OF LITTLE ROCK, ARKANSAS
 061803 BOWMAN RD. IMPVTS. PH. 2
 ILLUMINATION PLAN (11)

DEPARTMENT OF PUBLIC WORKS
 CIVIL ENGINEERING
 701 W. MARKHAM
 LITTLE ROCK, ARKANSAS 72201

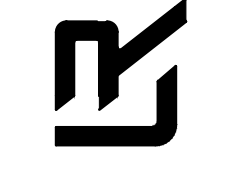
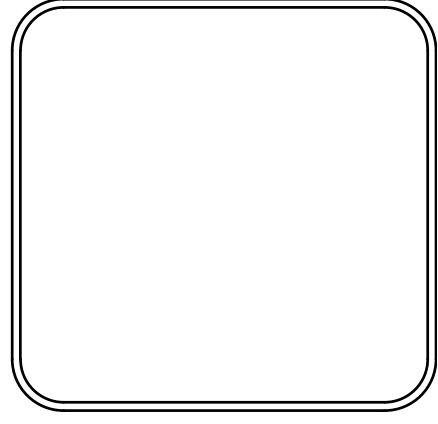
DRAWN BY	RBD
DESIGNED	RBD
CHECKED	RBD
DATE	SEPTEMBER, 2024
SCALE	1"=20'
PROJECT NO.	CLR #061803
SHEET NO.	C13.11

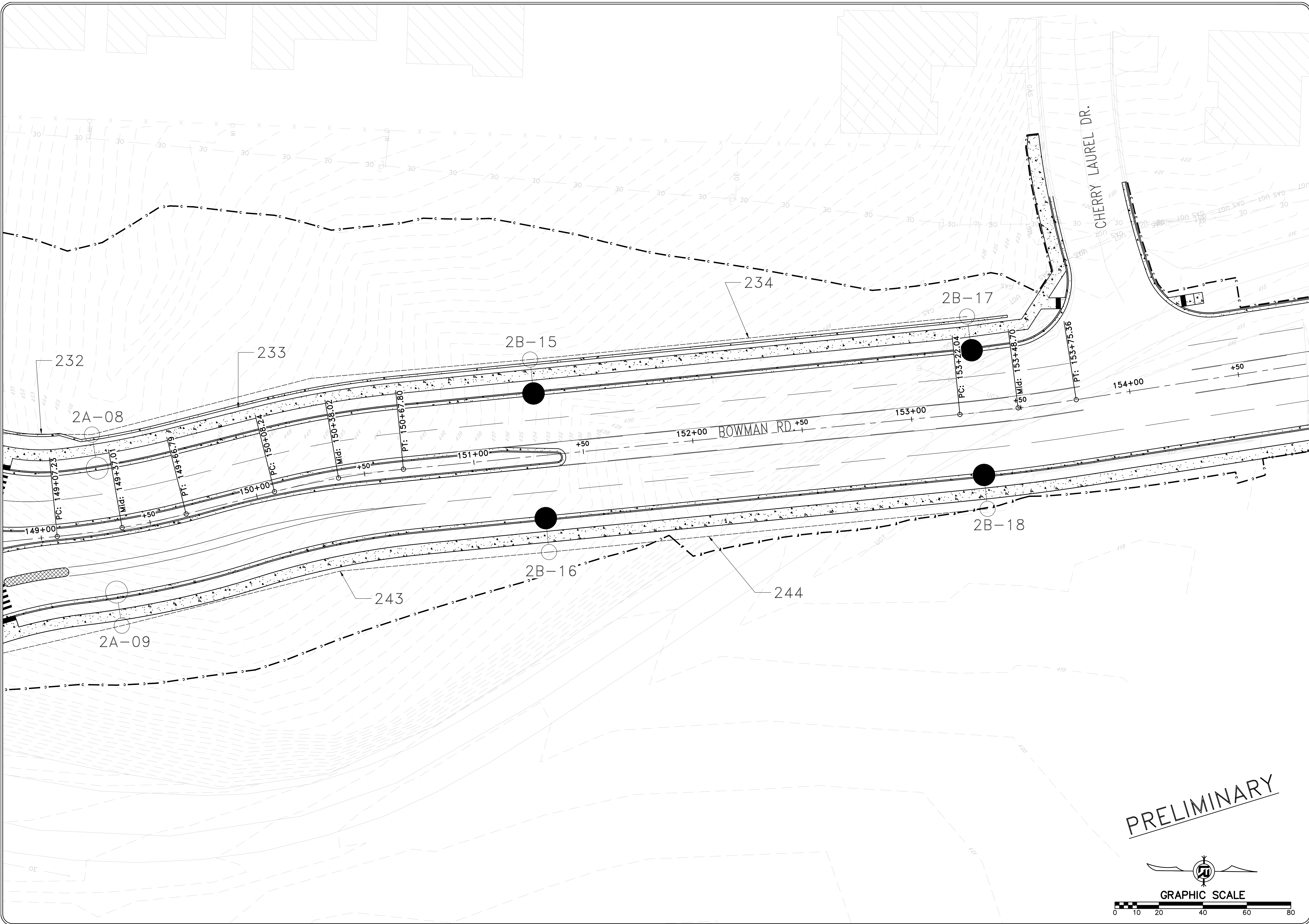

REVISIONS	DATE

CITY OF LITTLE ROCK, ARKANSAS
 061803 BOWMAN RD. IMPVTS. PH. 2
 ILLUMINATION PLAN (12)

DEPARTMENT OF PUBLIC WORKS
 CIVIL ENGINEERING
 701 W. MARKHAM
 LITTLE ROCK, ARKANSAS 72201

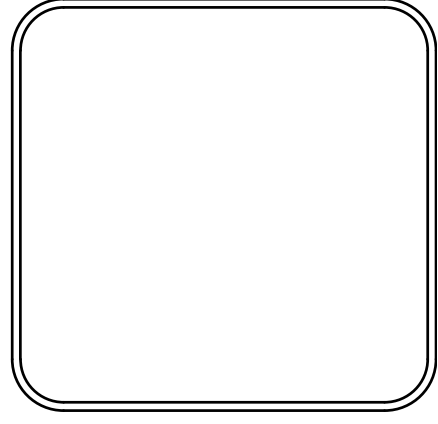

DRAWN BY	RBD
DESIGNED	RBD
CHECKED	RBD
DATE	SEPTEMBER, 2024
SCALE	1"=20'
PROJECT NO.	CLR #061803
SHEET NO.	C13.12

PRELIMINARY

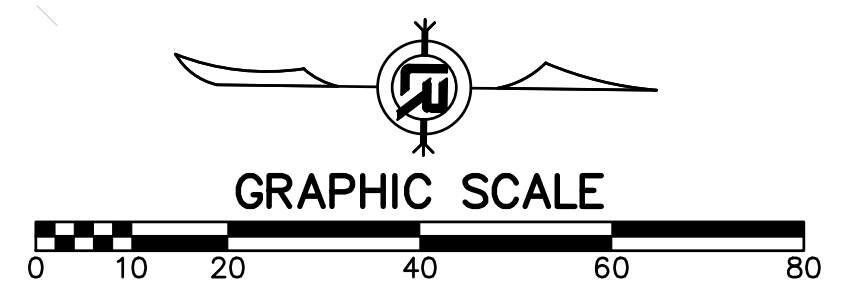

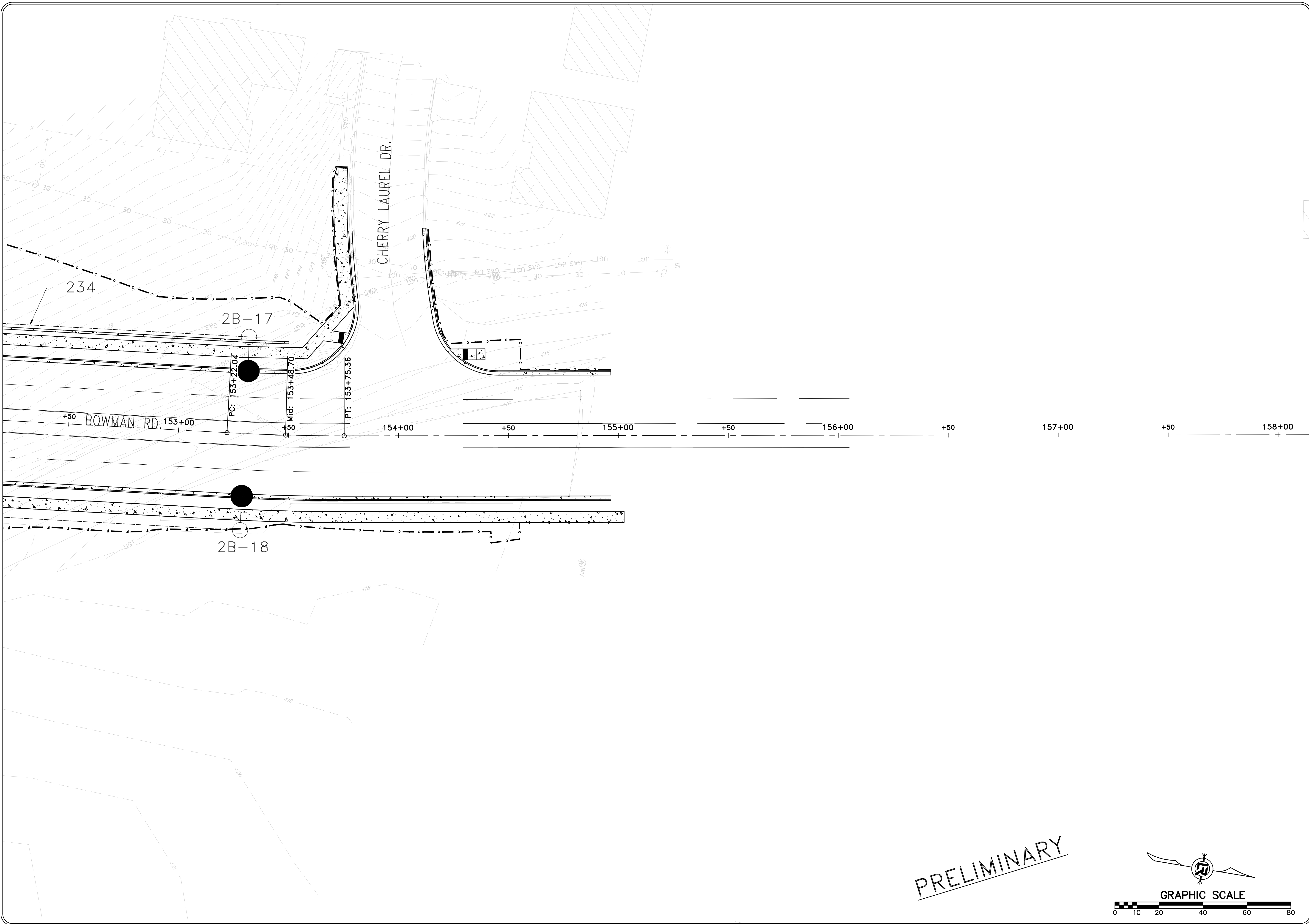

PRELIMINARY

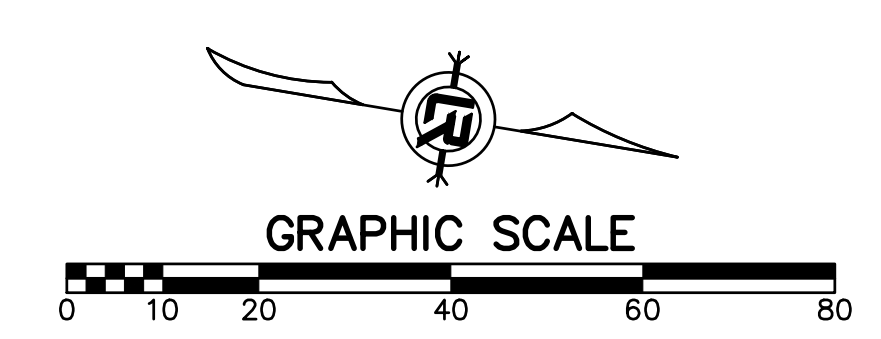

REVISIONS	DATE

CITY OF LITTLE ROCK, ARKANSAS
 061803 BOWMAN RD. IMPVTS. PH. 2
 ILLUMINATION PLAN (13)

DEPARTMENT OF PUBLIC WORKS
 CIVIL ENGINEERING
 701 W. MARKHAM
 LITTLE ROCK, ARKANSAS 72201

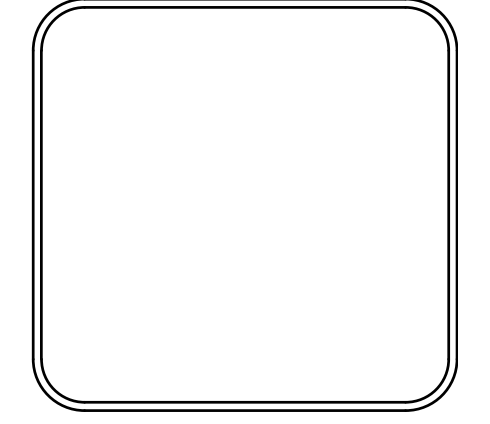

DRAWN BY	RBD
DESIGNED	RBD
CHECKED	RBD
DATE	SEPTEMBER, 2024
SCALE	1"=20'
PROJECT NO.	CLR #061803
SHEET NO.	C13.13

RUN #	NON-METALLIC CONDUIT (FEET)	ELECTRICAL CONDUCTORS-IN-CONDUIT ALUMINIUM LENGTH (FT)		INSTALLATION STATUS
		2C/#8 A.W.G., E.G.C.		
		CONDUCTOR QUANTITY	CONDUCTOR LENGTH (FEET)	
100	35	INSTALLED BY OTHERS		TRENCH
101	15	2	30	TRENCH
102	20	2	40	TRENCH
103	15	2	30	TRENCH
104	30	1	30	TRENCH
105	40	1	40	BORE
106	135	1	135	TRENCH
107	210	1	210	TRENCH
108	200	1	200	TRENCH
109	195	1	195	TRENCH
110	10	1	10	TRENCH
111	30	1	30	BORE
112	175	1	175	TRENCH
113	210	1	210	TRENCH
114	100	2	200	BORE
115	30	1	30	TRENCH
116	25	1	25	BORE
117	130	1	130	TRENCH
118	10	1	10	TRENCH
119	40	1	40	BORE
120	155	1	155	TRENCH
121	20	1	20	TRENCH
122	40	1	40	BORE
123	150	1	150	TRENCH
124	210	1	210	TRENCH
125	200	1	200	TRENCH
126	195	1	195	TRENCH
127	100	2	200	TRENCH
128	110	2	220	TRENCH
129	10	2	20	TRENCH
130	110	2	220	BORE
131	10	2	20	TRENCH
132	100	2	200	TRENCH
133	130	2	260	TRENCH
134	195	1	195	TRENCH
135	190	1	190	TRENCH
136	195	1	195	TRENCH
137	205	1	205	TRENCH
138	205	1	205	TRENCH
139	25	1	25	TRENCH
140	40	1	40	BORE
141	40	1	40	BORE
142	105	1	105	TRENCH
143	15	2	30	TRENCH
144	145	2	290	TRENCH
145	200	2	400	TRENCH
146	210	1	210	TRENCH
147	215	1	215	TRENCH
148	75	1	75	TRENCH
149	75	1	75	BORE
150	70	1	70	TRENCH
151	205	1	205	TRENCH
152	205	1	205	TRENCH
153	205	1	205	TRENCH

RUN #	NON-METALLIC CONDUIT (FEET)	ELECTRICAL CONDUCTORS-IN-CONDUIT ALUMINIUM LENGTH (FT)		INSTALLATION STATUS
		2C/#8 A.W.G., E.G.C.		
		CONDUCTOR QUANTITY	CONDUCTOR LENGTH (FEET)	
200	25	INSTALLED BY OTHERS		TRENCH
201	60	2	120	TRENCH
202	90	1	90	TRENCH
203	25	1	25	BORE
204	60	1	60	TRENCH
205	215	1	215	TRENCH
206	160	1	160	TRENCH
207	10	1	10	TRENCH
208	75	1	75	BORE
209	125	1	125	TRENCH
210	200	1	200	TRENCH
211	200	1	200	TRENCH
212	10	1	10	TRENCH
213	60	1	60	BORE
214	35	1	35	TRENCH
215	20	1	20	BORE
216	70	1	70	TRENCH
217	30	1	30	TRENCH
218	15	1	15	TRENCH
219	100	2	200	BORE
220	165	1	165	TRENCH
221	185	1	185	TRENCH
222	165	1	165	TRENCH
223	15	1	15	TRENCH
224	60	1	60	BORE
225	135	1	135	TRENCH
226	200	1	200	TRENCH
227	200	1	200	TRENCH
228	215	1	215	TRENCH
229	35	2	70	TRENCH
230	165	2	330	TRENCH
231	130	2	260	TRENCH
232	50	2	100	TRENCH
233	205	1	205	TRENCH
234	200	1	200	TRENCH
235	30	2	60	TRENCH
236	135	2	270	TRENCH
237	145	2	290	TRENCH
238	15	2	30	TRENCH
239	75	2	150	BORE
240	15	2	30	TRENCH
241	155	2	310	TRENCH
242	145	2	290	TRENCH
243	200	1	200	TRENCH
244	205	1	205	TRENCH

FIXTURE SCHEDULE						
DESCRIPTION	DISTRIBUTION		LAMPS		VOLTS	REMARKS
	LUMEN OUTPUT (MINIMUM)	TYPE III, WIDE ROADWAY	WATTS	TYPE		
ROADWAY ILLUMINATION POLE	12,264 LUMENS		102	LED	240	40' MH, 8' ARM

CALCULATED STATISTICS				
DESCRIPTION	AVG. (fc)	MAX. (fc)	MIN. (fc)	AVG./MIN.
ROADWAY	0.71	1.2	0.24	2.96
BRODIE CREEK TRAIL ROUNDABOUT	1.31	2.0	0.5	2.62
EXECUTIVE CENTER DRIVE ROUNDABOUT	1.26	2.2	0.5	2.52

ILLUMINATION DESIGN CRITERIA TABLE		
DESCRIPTION	AVG.	AVG./MIN.
ROADWAY	0.6 fc	4.0:1
ROUNDABOUT	1.2 fc	3.0:1

REVISIONS	DATE

CITY OF LITTLE ROCK, ARKANSAS
061803 BOWMAN RD. IMPVTS. PH. 2

ILLUMINATION DETAILS (14)



DEPARTMENT OF PUBLIC WORKS
CIVIL ENGINEERING
701 W. MARKHAM
LITTLE ROCK, ARKANSAS 72201

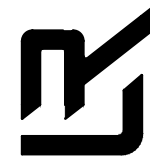

DRAWN BY	RBD
DESIGNED	RBD
CHECKED	RBD
DATE	SEPTEMBER, 2024
SCALE	N/A
PROJECT NO.	CLR #061803
SHEET NO.	C13.14

PRELIMINARY

REVISIONS	DATE

CITY OF LITTLE ROCK, ARKANSAS
061803 BOWMAN RD. IMPVTS. PH. 2
CROSS SECTIONS - BOWMAN RD. (1)



DEPARTMENT OF PUBLIC WORKS
CIVIL ENGINEERING
701 W. MARKHAM
LITTLE ROCK, ARKANSAS 72201

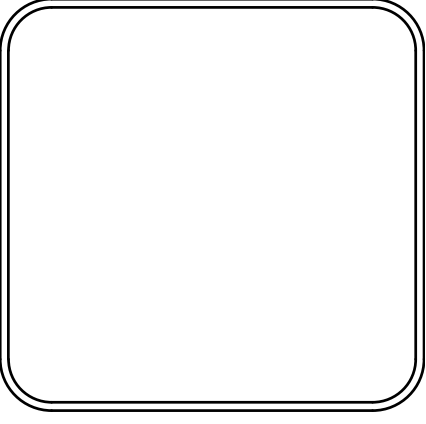

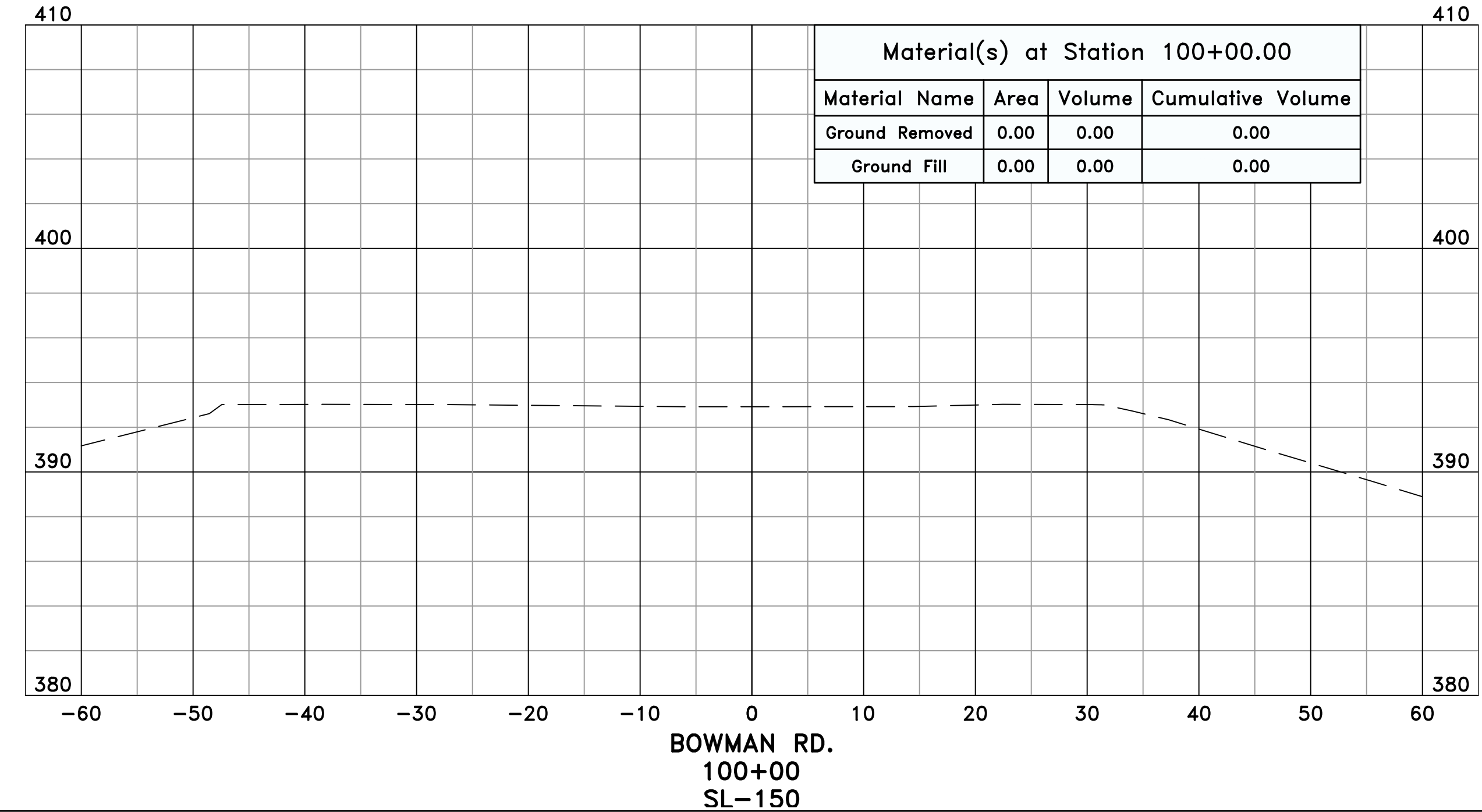
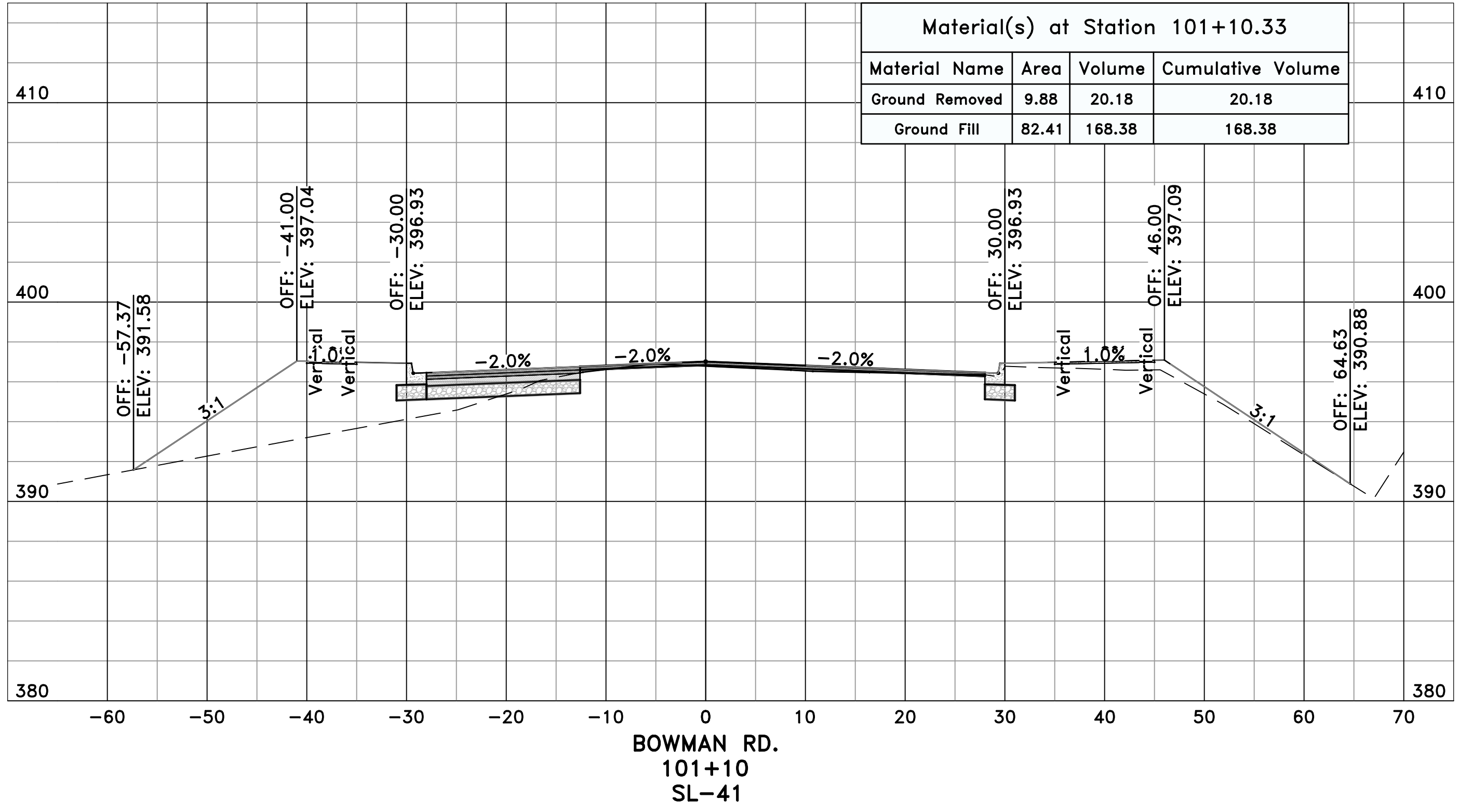

DRAWN BY	WTG
DESIGNED	WTG
CHECKED	RBD
DATE	AUGUST, 2024
SCALE	1"=10'
PROJECT NO.	CLR #061803
SHEET NO.	C14.1.1



PRELIMINARY

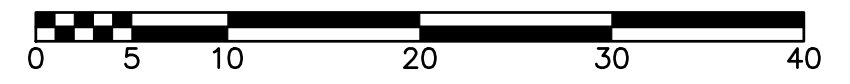

GRAPHIC SCALE



REVISIONS	DATE

CITY OF LITTLE ROCK, ARKANSAS
061803 BOWMAN RD. IMPVTS. PH. 2
CROSS SECTIONS - BOWMAN RD. (2)

DEPARTMENT OF PUBLIC WORKS
CIVIL ENGINEERING
701 W. MARKHAM
LITTLE ROCK, ARKANSAS 72201

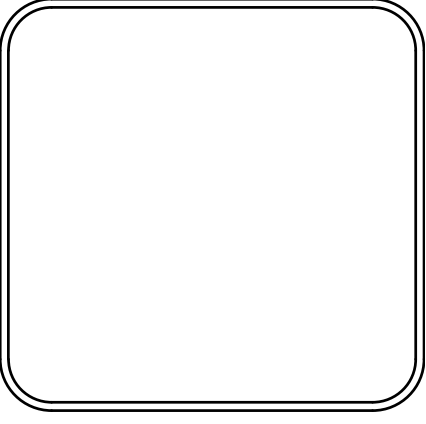
DRAWN BY
WTG
DESIGNED
WTG
CHECKED
RBD
DATE
AUGUST, 2024
SCALE
1"=10'
PROJECT NO.
CLR #061803
SHEET NO.
C14.1.2

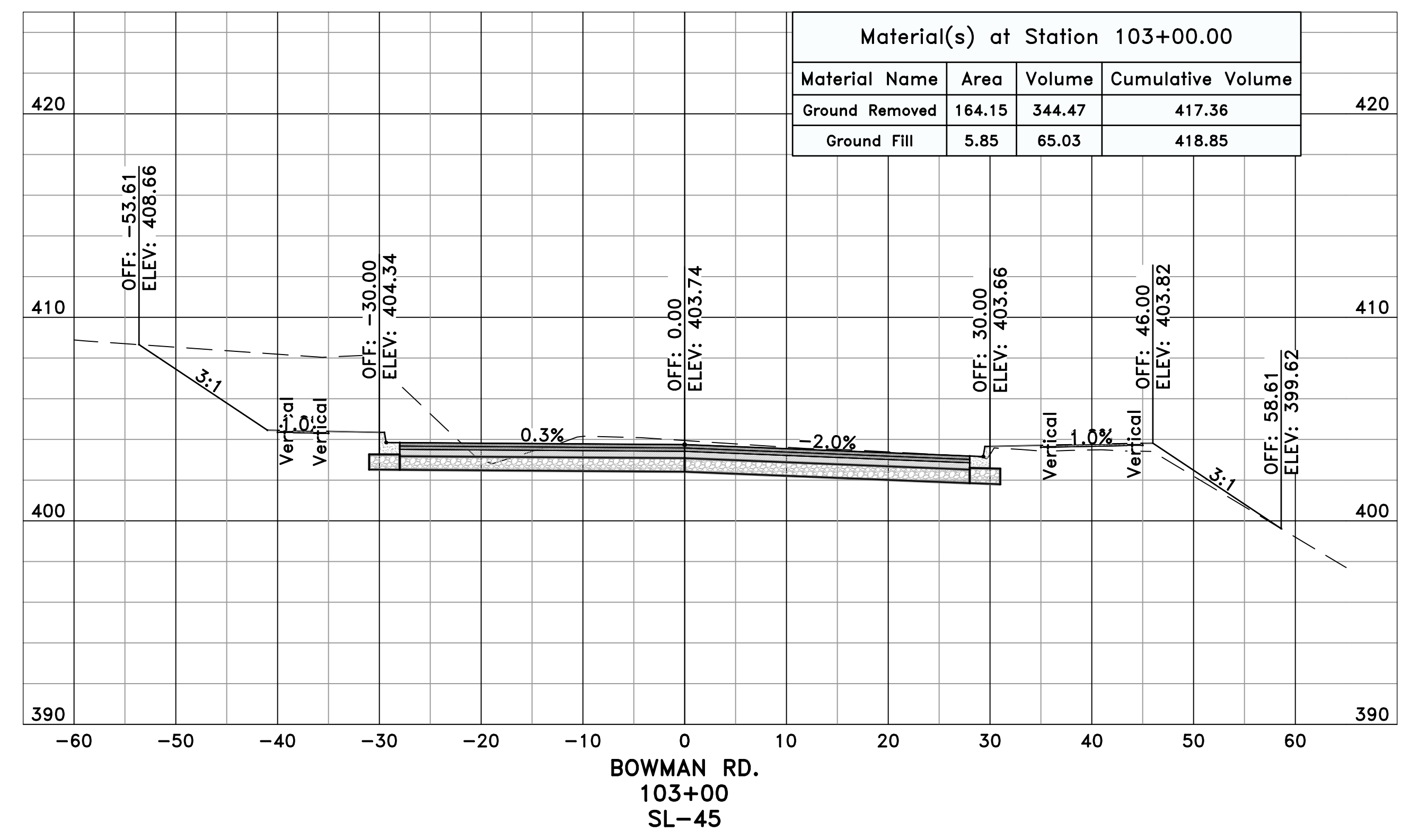

PRELIMINARY

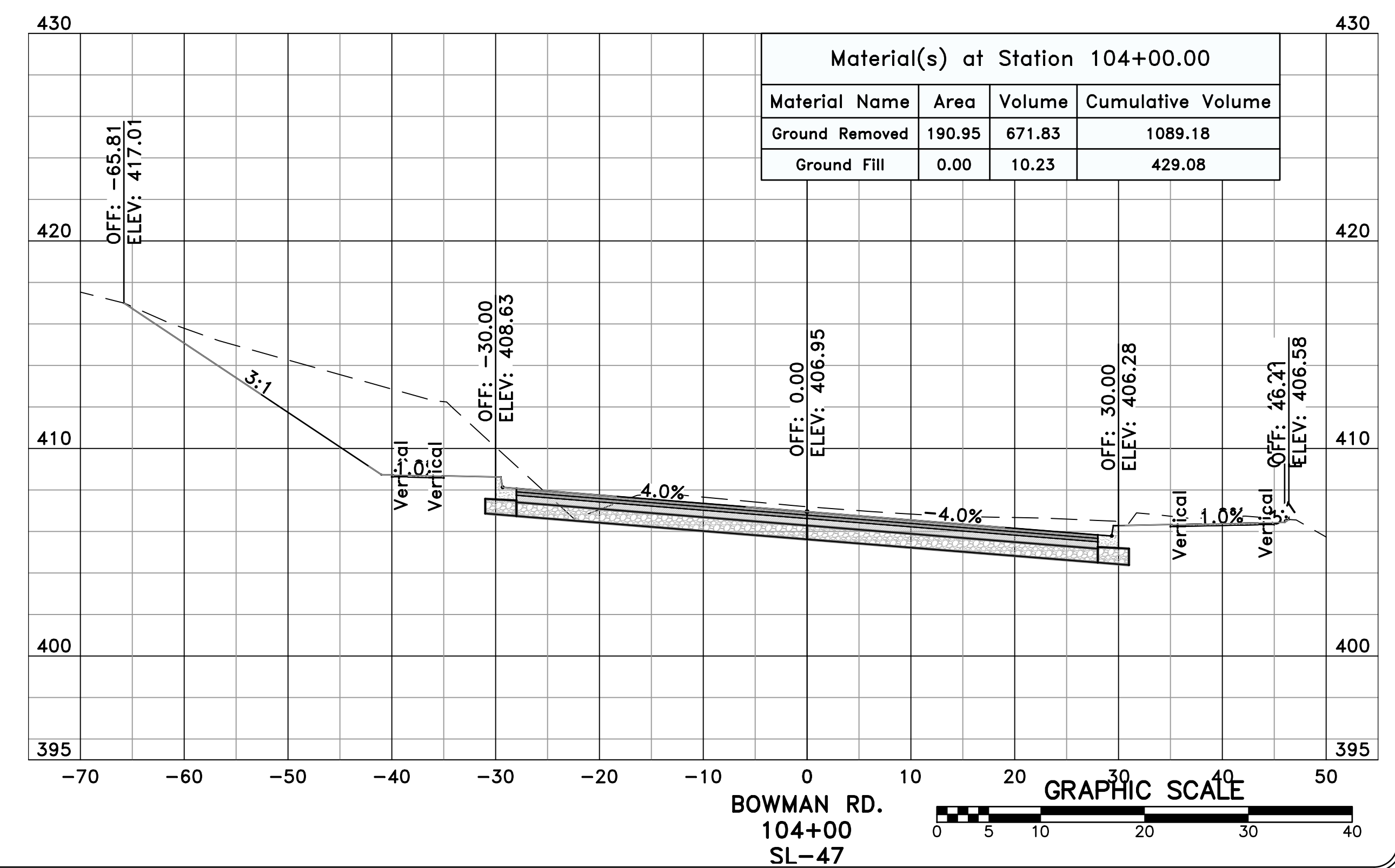
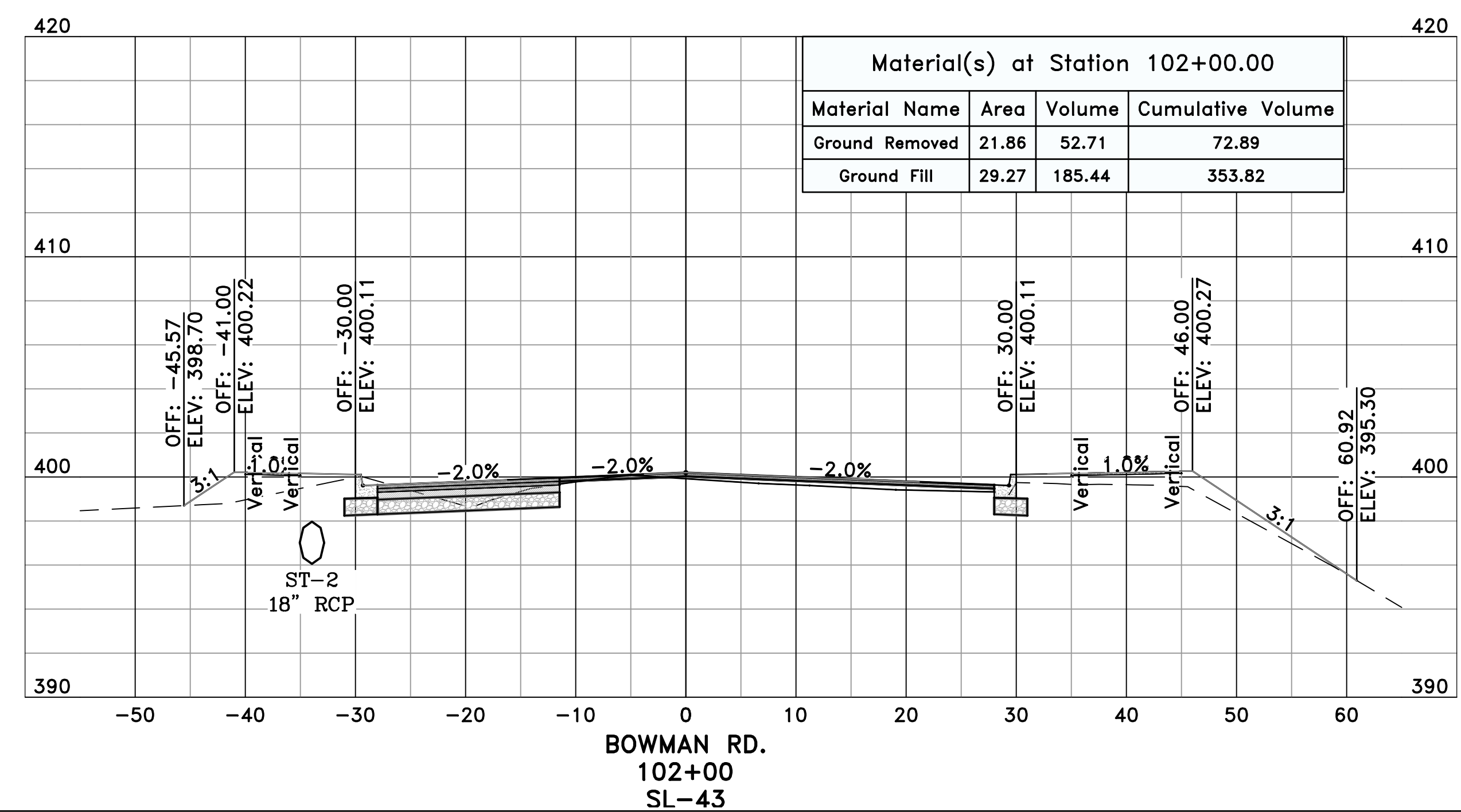

REVISIONS	DATE

CITY OF LITTLE ROCK, ARKANSAS
 061803 BOWMAN RD. IMPVTS. PH. 2
 CROSS SECTIONS - BOWMAN RD. (3)



DEPARTMENT OF PUBLIC WORKS
 CIVIL ENGINEERING
 701 W. MARKHAM
 LITTLE ROCK, ARKANSAS 72201

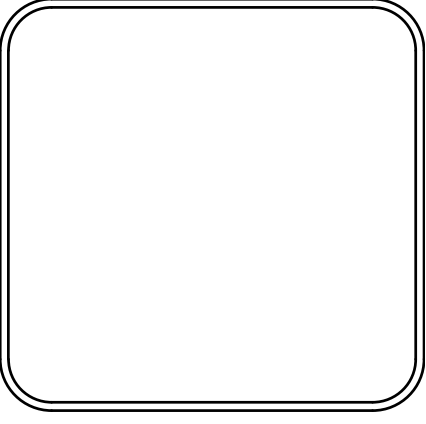

DRAWN BY
 WTG
 DESIGNED
 WTG
 CHECKED
 RBD
 DATE
 AUGUST, 2024
 SCALE
 1"=10'
 PROJECT NO.
 CLR #061803
 SHEET NO.
 C14.13

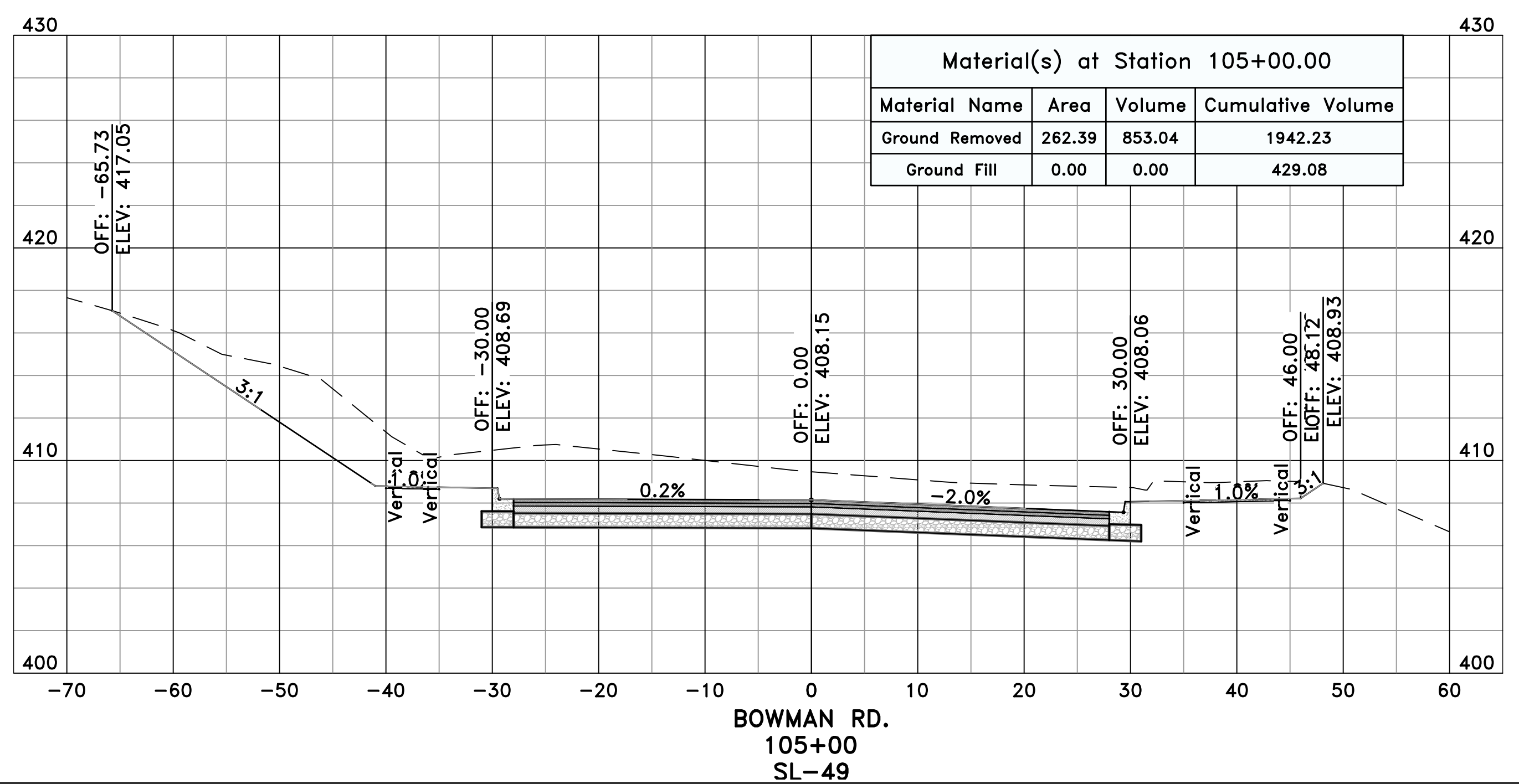
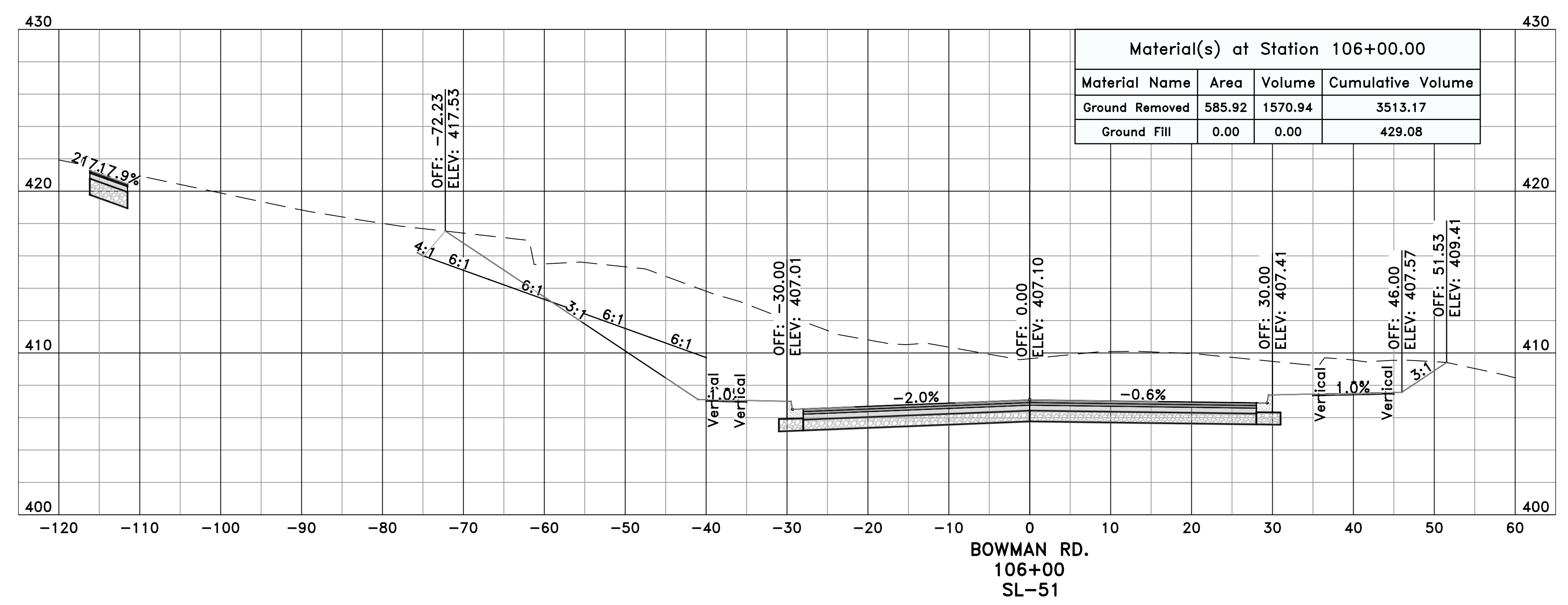

PRELIMINARY

GRAPHIC SCALE

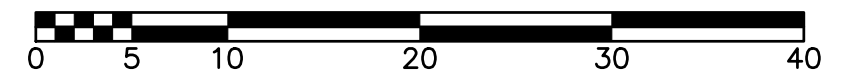

REVISIONS	DATE

CITY OF LITTLE ROCK, ARKANSAS
061803 BOWMAN RD. IMPVTS. PH. 2
CROSS SECTIONS - BOWMAN RD. (4)

DEPARTMENT OF PUBLIC WORKS
CIVIL ENGINEERING
701 W. MARKHAM
LITTLE ROCK, ARKANSAS 72201

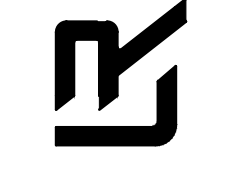
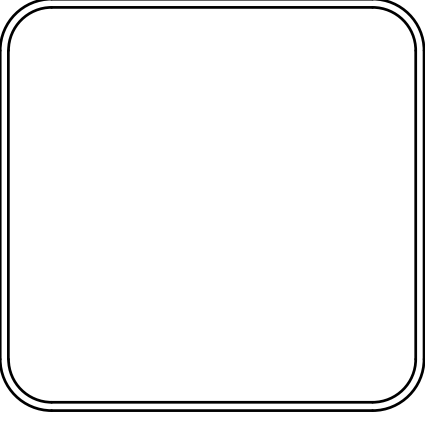

DRAWN BY
WTG
DESIGNED
WTG
CHECKED
RBD
DATE
AUGUST, 2024
SCALE
1"=10'
PROJECT NO.
CLR #061803
SHEET NO.
C14.1.4

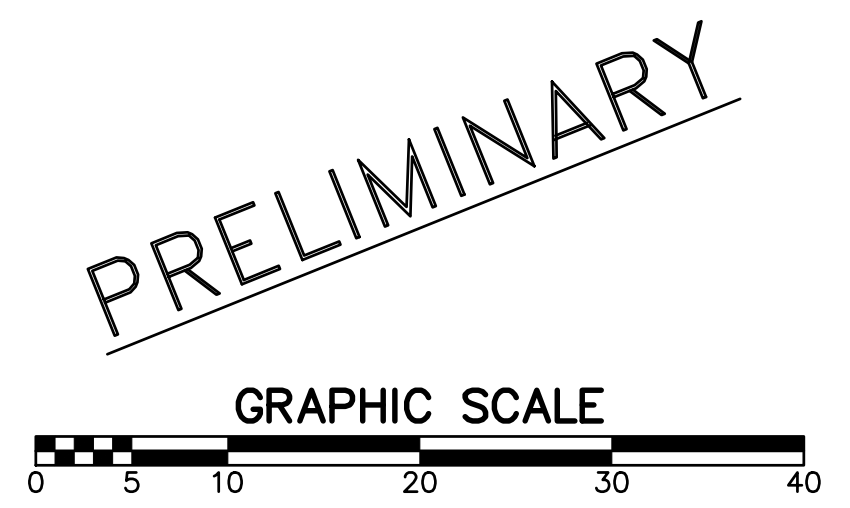
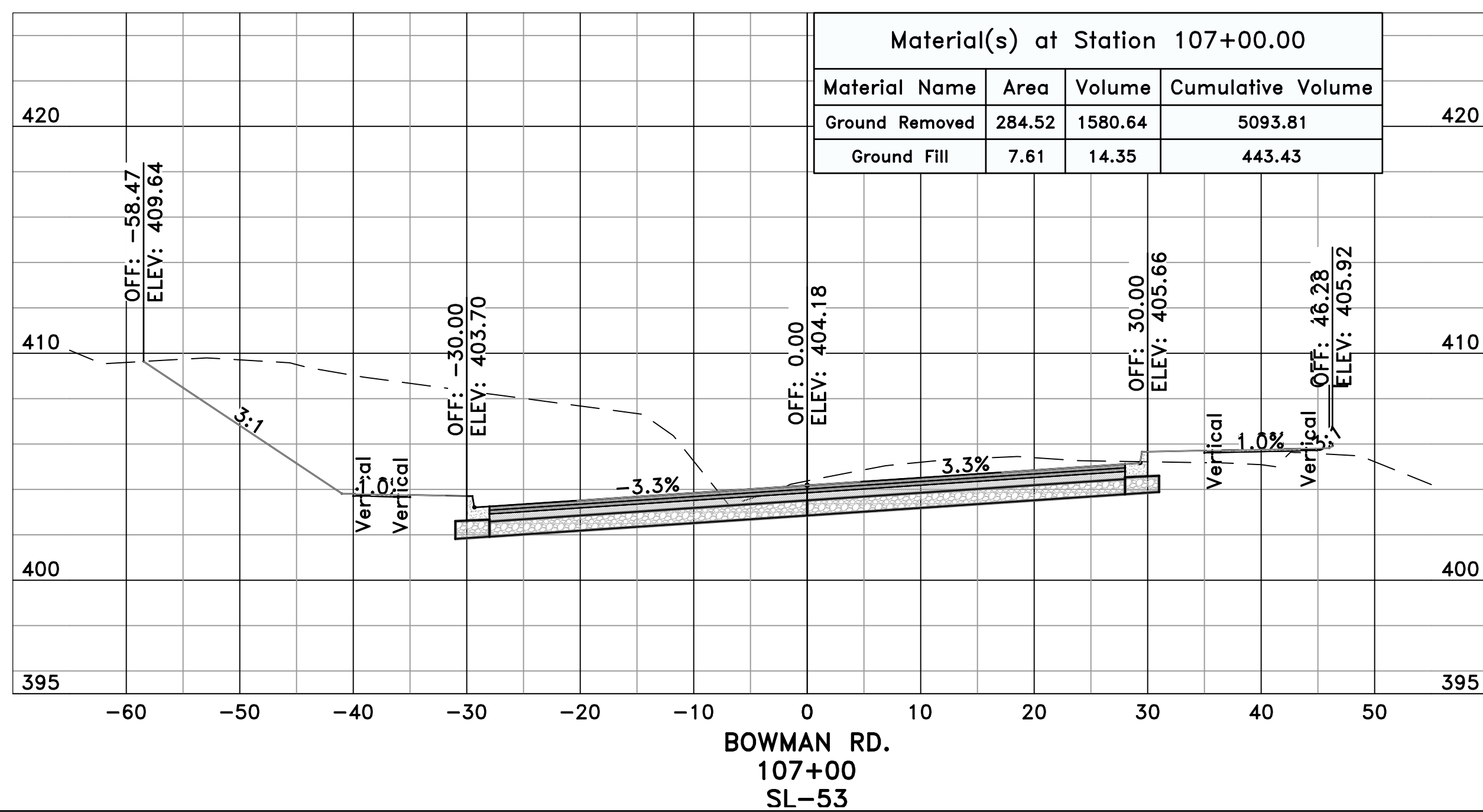
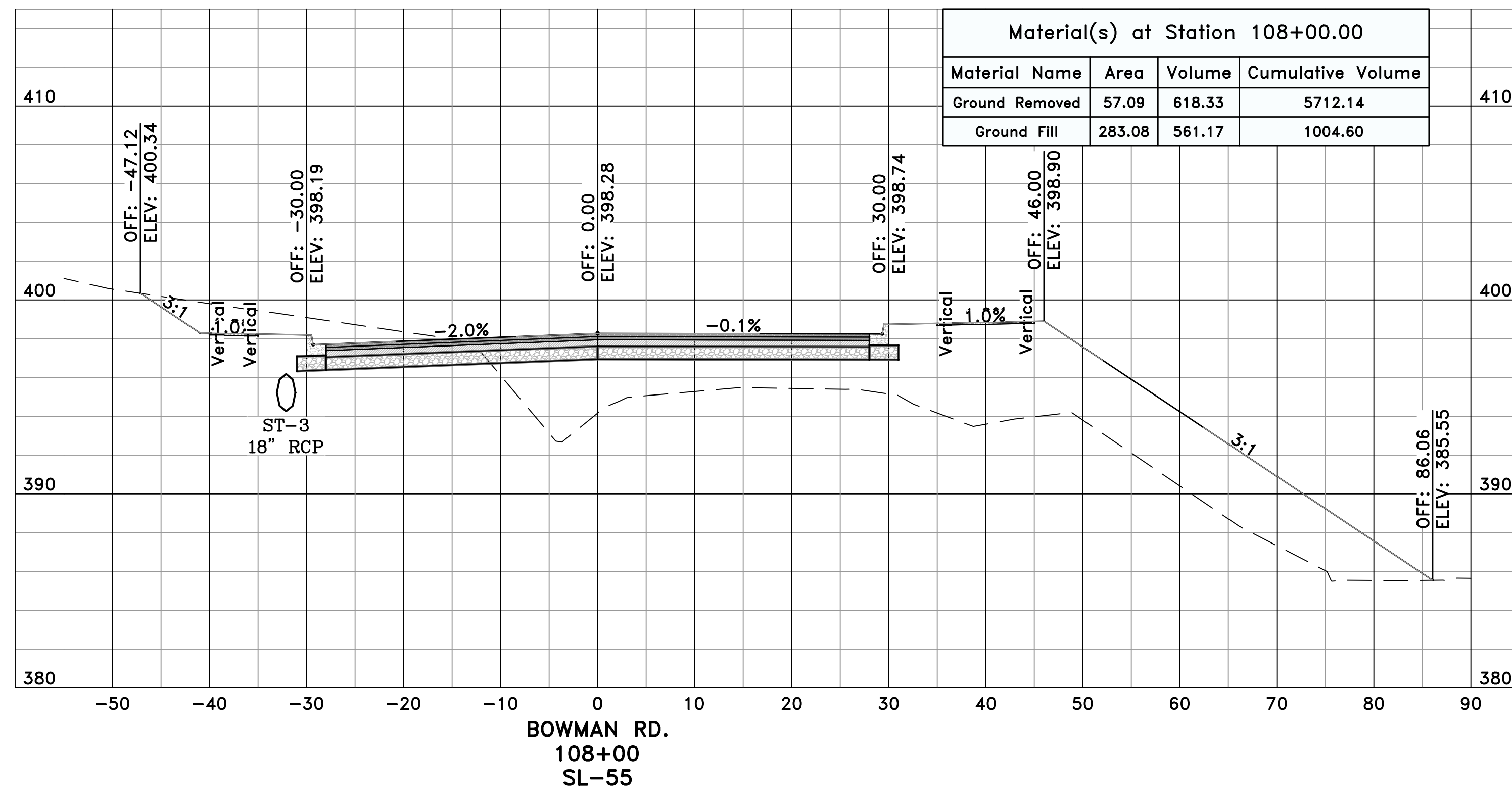

REVISIONS	DATE

CITY OF LITTLE ROCK, ARKANSAS
 061803 BOWMAN RD. IMPVTS. PH. 2
 CROSS SECTIONS - BOWMAN RD. (5)

DEPARTMENT OF PUBLIC WORKS
 CIVIL ENGINEERING
 701 W. MARKHAM
 LITTLE ROCK, ARKANSAS 72201

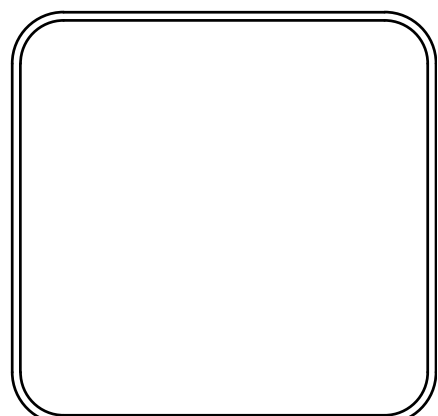

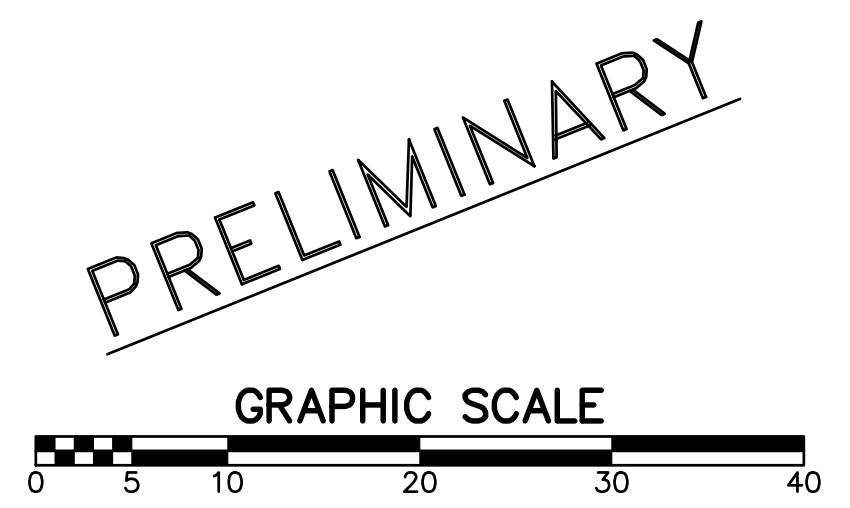
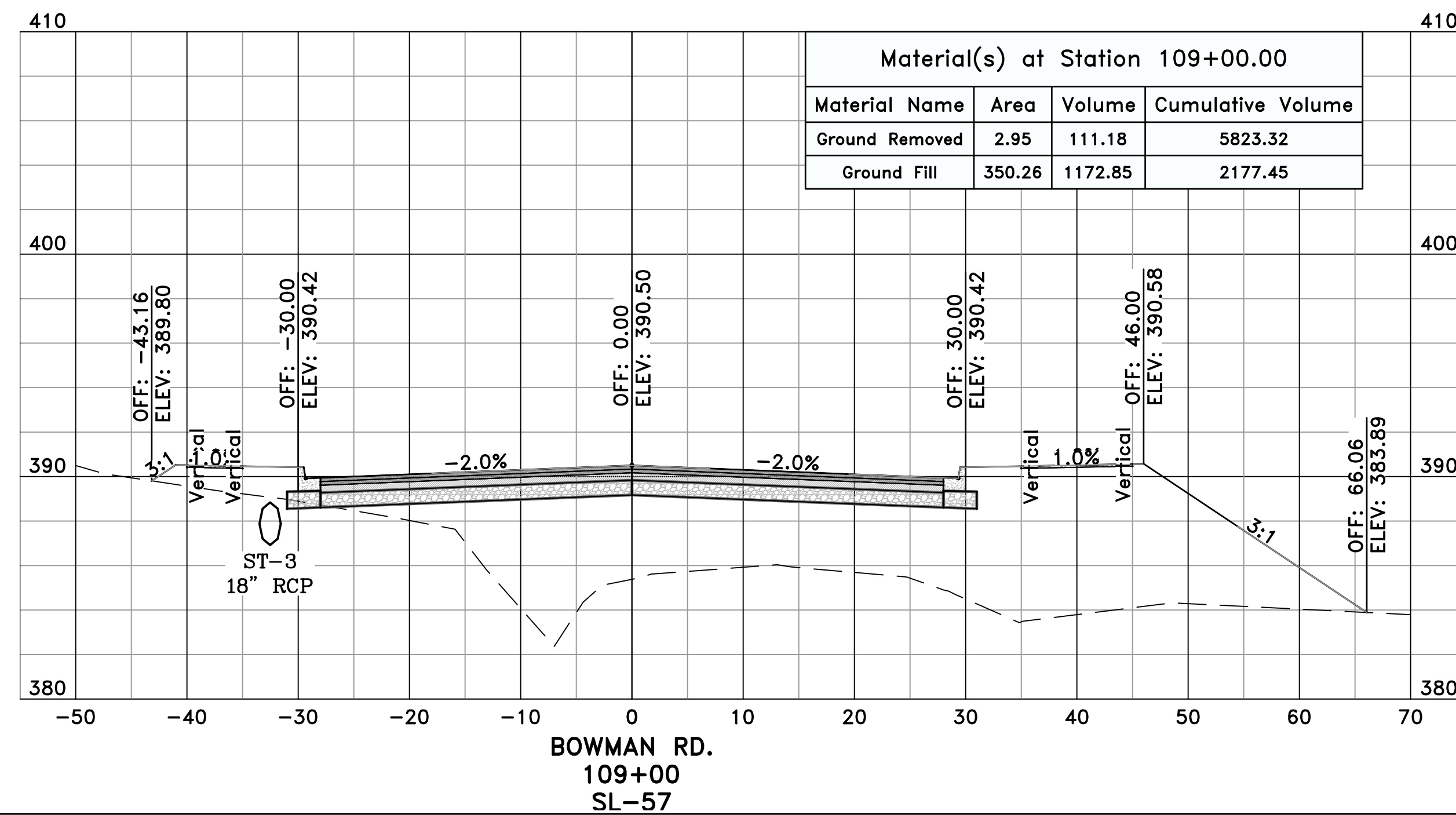
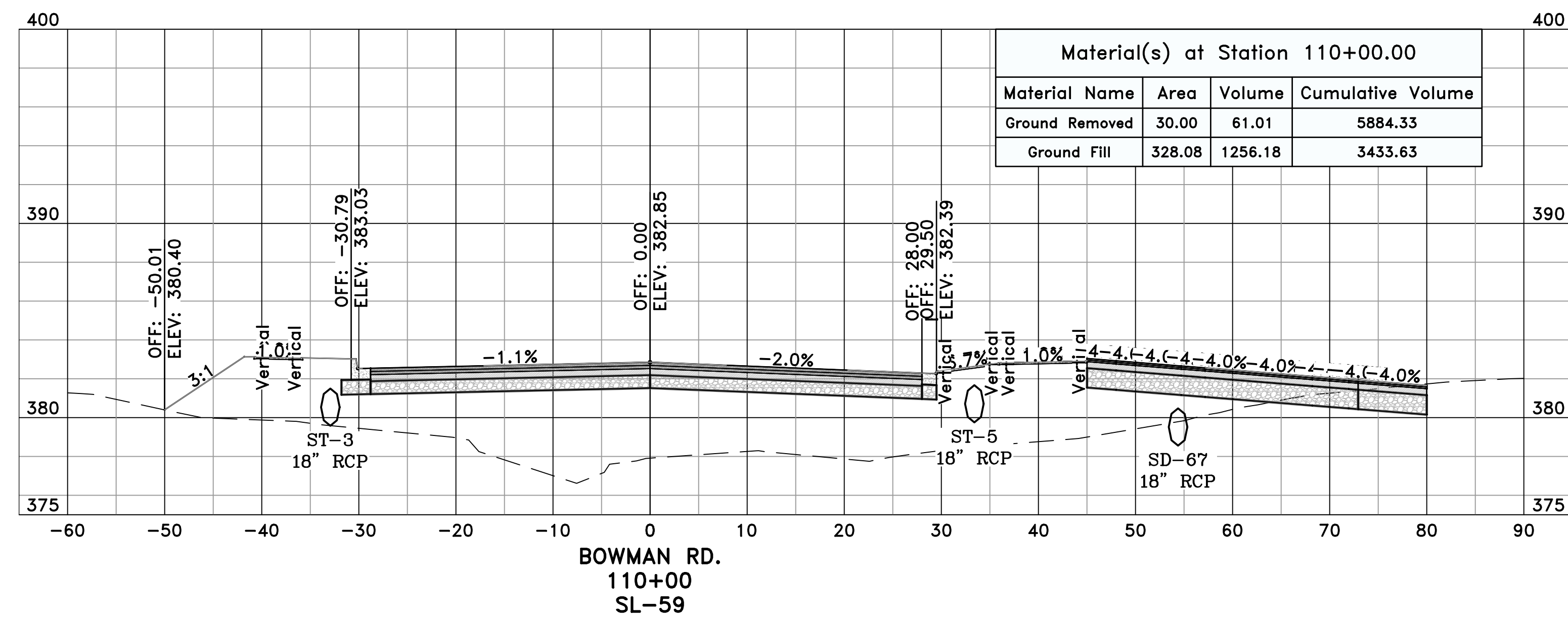

DRAWN BY
 WTG
 DESIGNED
 WTG
 CHECKED
 RBD
 DATE
 AUGUST, 2024
 SCALE
 1"=10'
 PROJECT NO.
 CLR #061803
 SHEET NO.
 C14.15

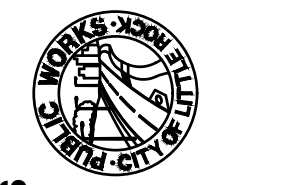

REVISIONS	DATE

CITY OF LITTLE ROCK, ARKANSAS
061803 BOWMAN RD. IMPVTS. PH. 2
CROSS SECTIONS - BOWMAN RD. (6)



DEPARTMENT OF PUBLIC WORKS
CIVIL ENGINEERING
701 W. MARKHAM
LITTLE ROCK, ARKANSAS 72201

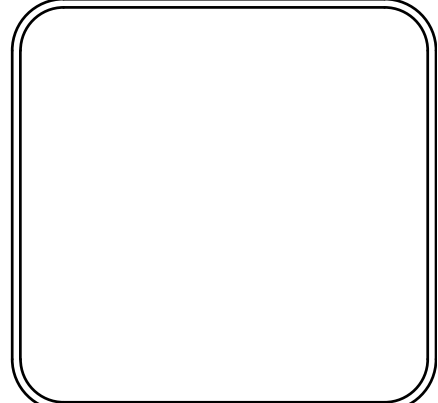

DRAWN BY
WTG
DESIGNED
WTG
CHECKED
RBD
DATE
AUGUST, 2024
SCALE
1"=10'
PROJECT NO.
CLR #061803
SHEET NO.
C14.1.6

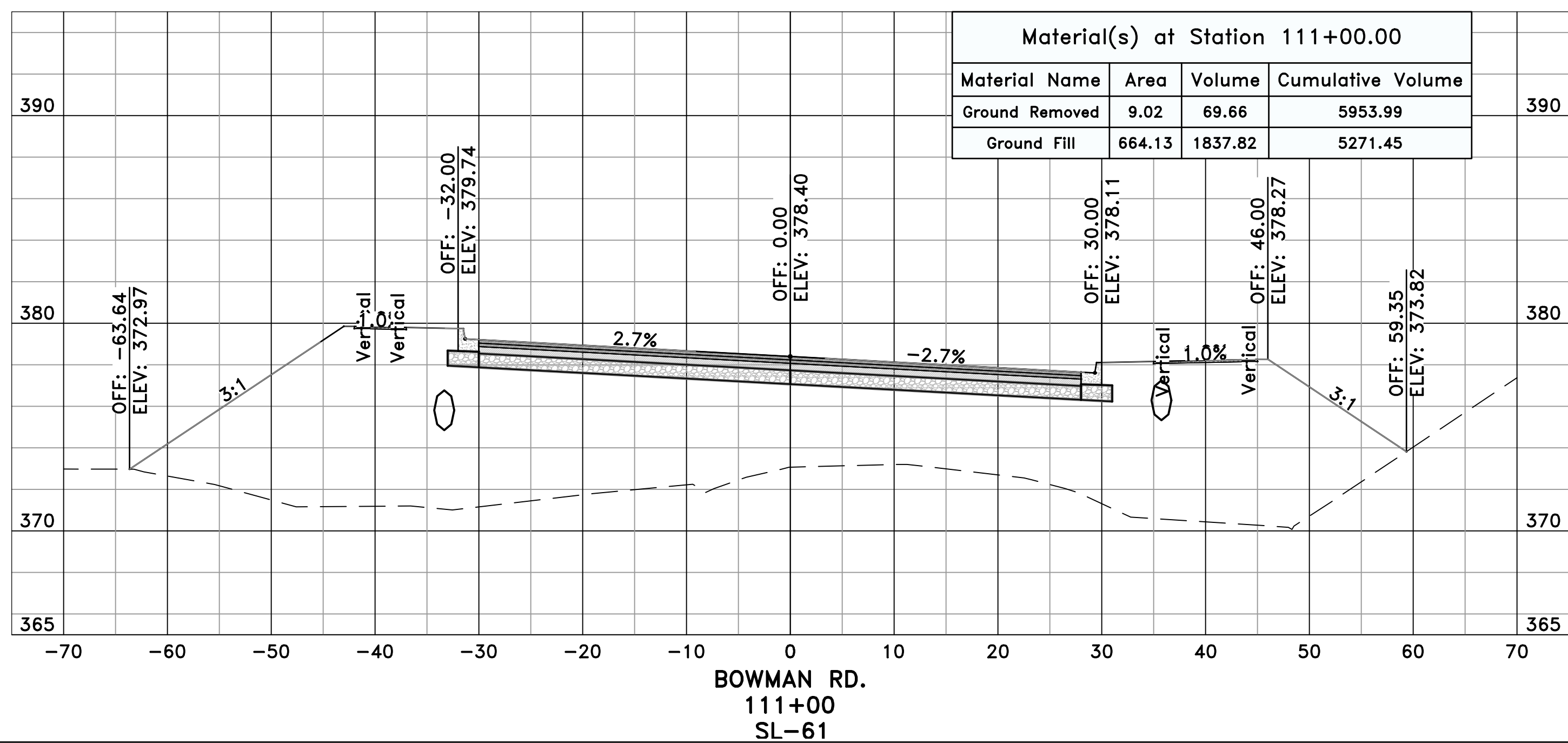
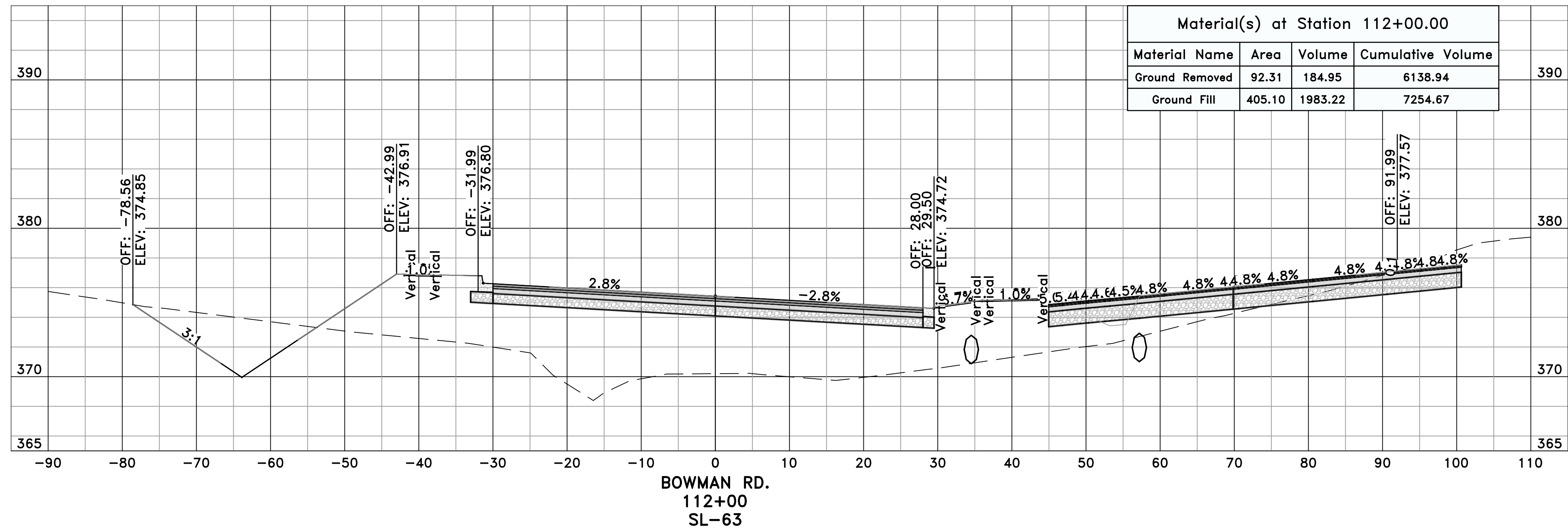

PRELIMINARY

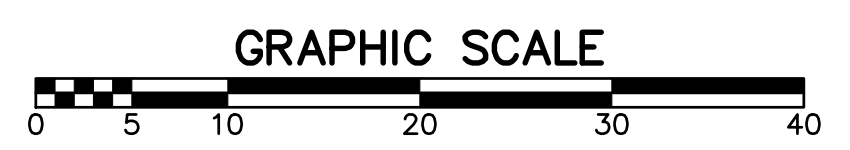

REVISIONS	DATE

CITY OF LITTLE ROCK, ARKANSAS
061803 BOWMAN RD. IMPVTS. PH. 2
CROSS SECTIONS - BOWMAN RD. (7)

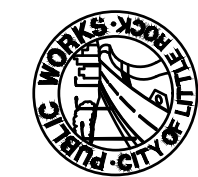

DEPARTMENT OF PUBLIC WORKS
CIVIL ENGINEERING
701 W. MARKHAM
LITTLE ROCK, ARKANSAS 72201

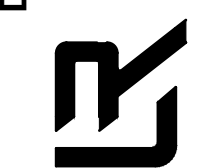

DRAWN BY
WTG
DESIGNED
WTG
CHECKED
RBD
DATE
AUGUST, 2024
SCALE
1"=10'
PROJECT NO.
CLR #061803
SHEET NO.
C14.1.7

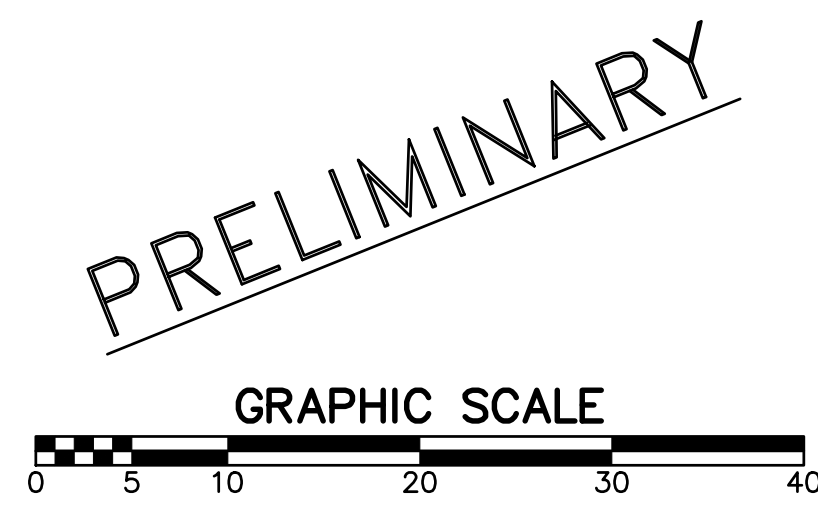
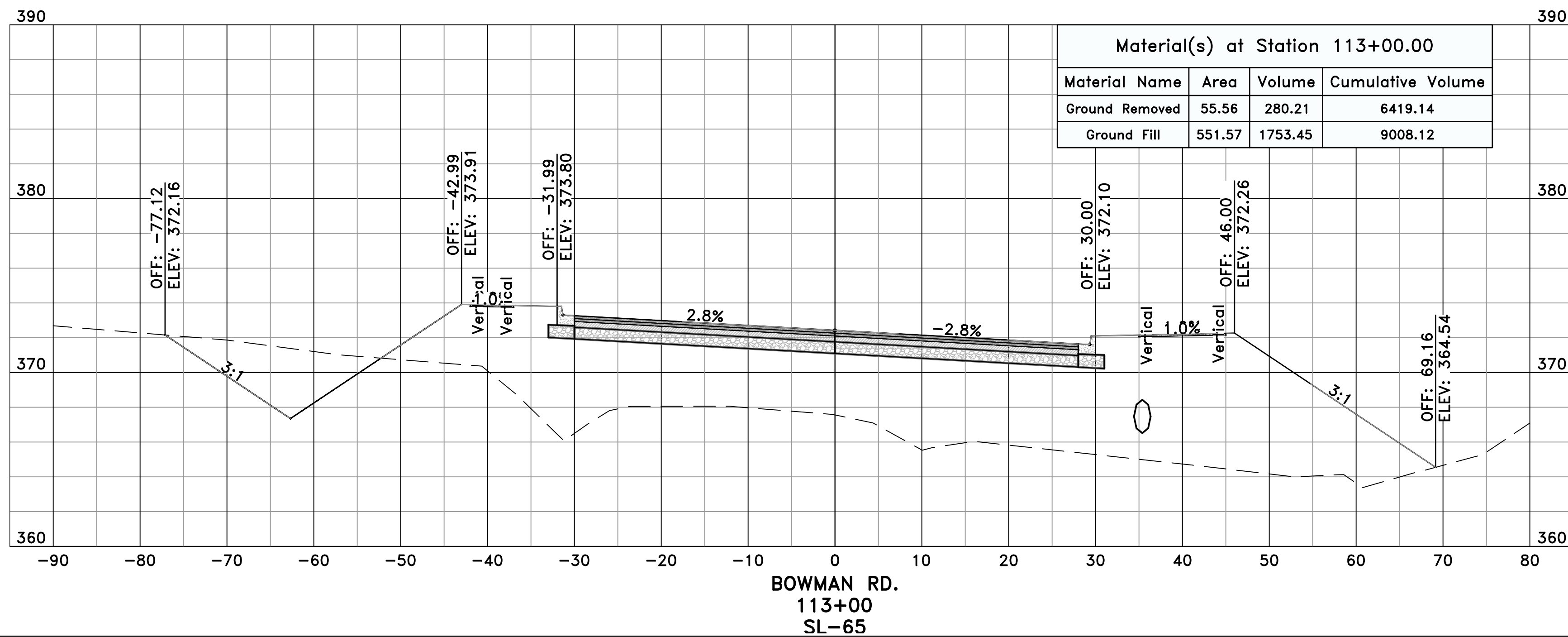
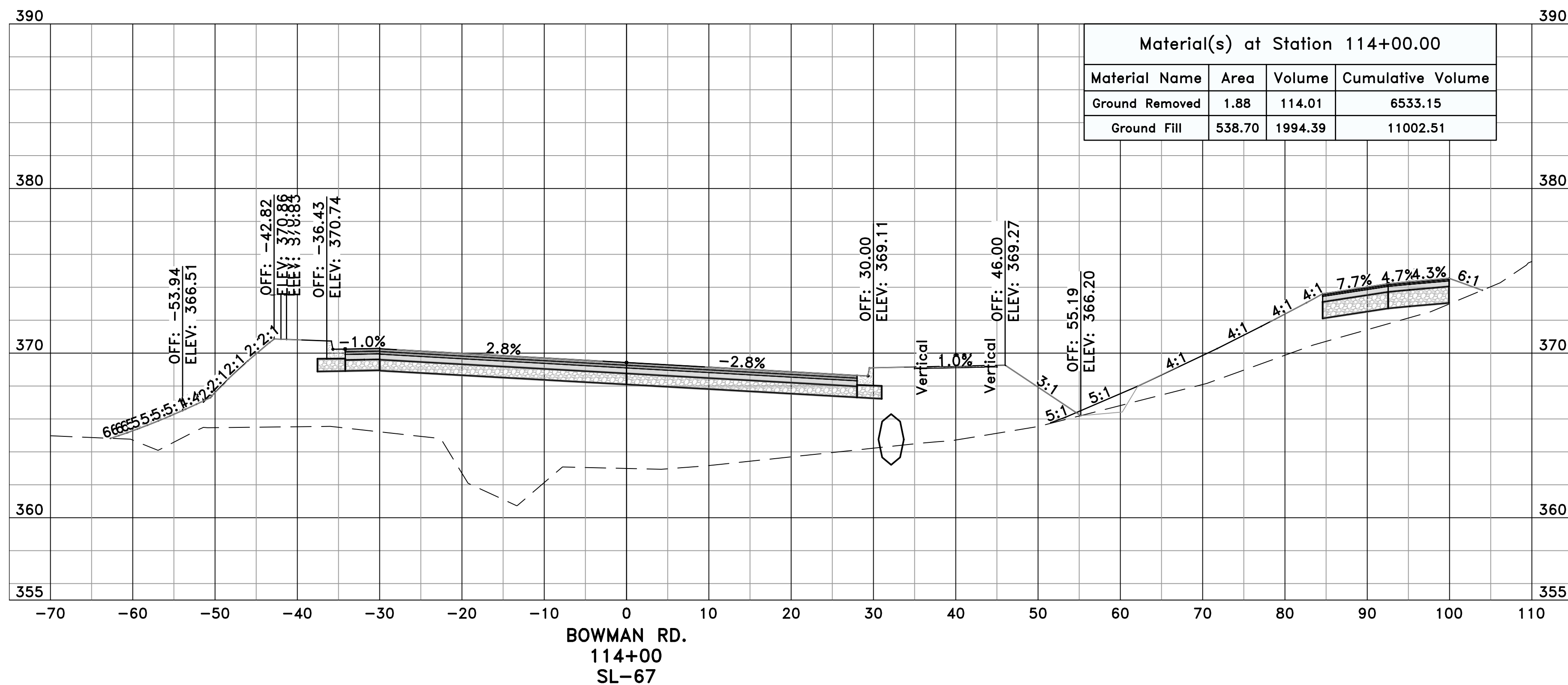

REVISIONS	DATE

CITY OF LITTLE ROCK, ARKANSAS
061803 BOWMAN RD. IMPVTS. PH. 2
CROSS SECTIONS - BOWMAN RD. (8)



DEPARTMENT OF PUBLIC WORKS
CIVIL ENGINEERING
701 W. MARKHAM
LITTLE ROCK, ARKANSAS 72201

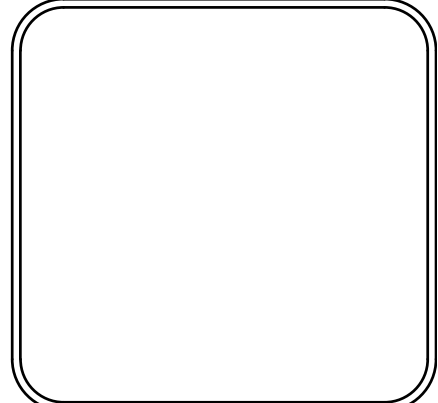
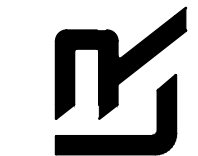

DRAWN BY
WTG
DESIGNED
WTG
CHECKED
RBD
DATE
AUGUST, 2024
SCALE
1"=10'
PROJECT NO.
CLR #061803
SHEET NO.
C14.18

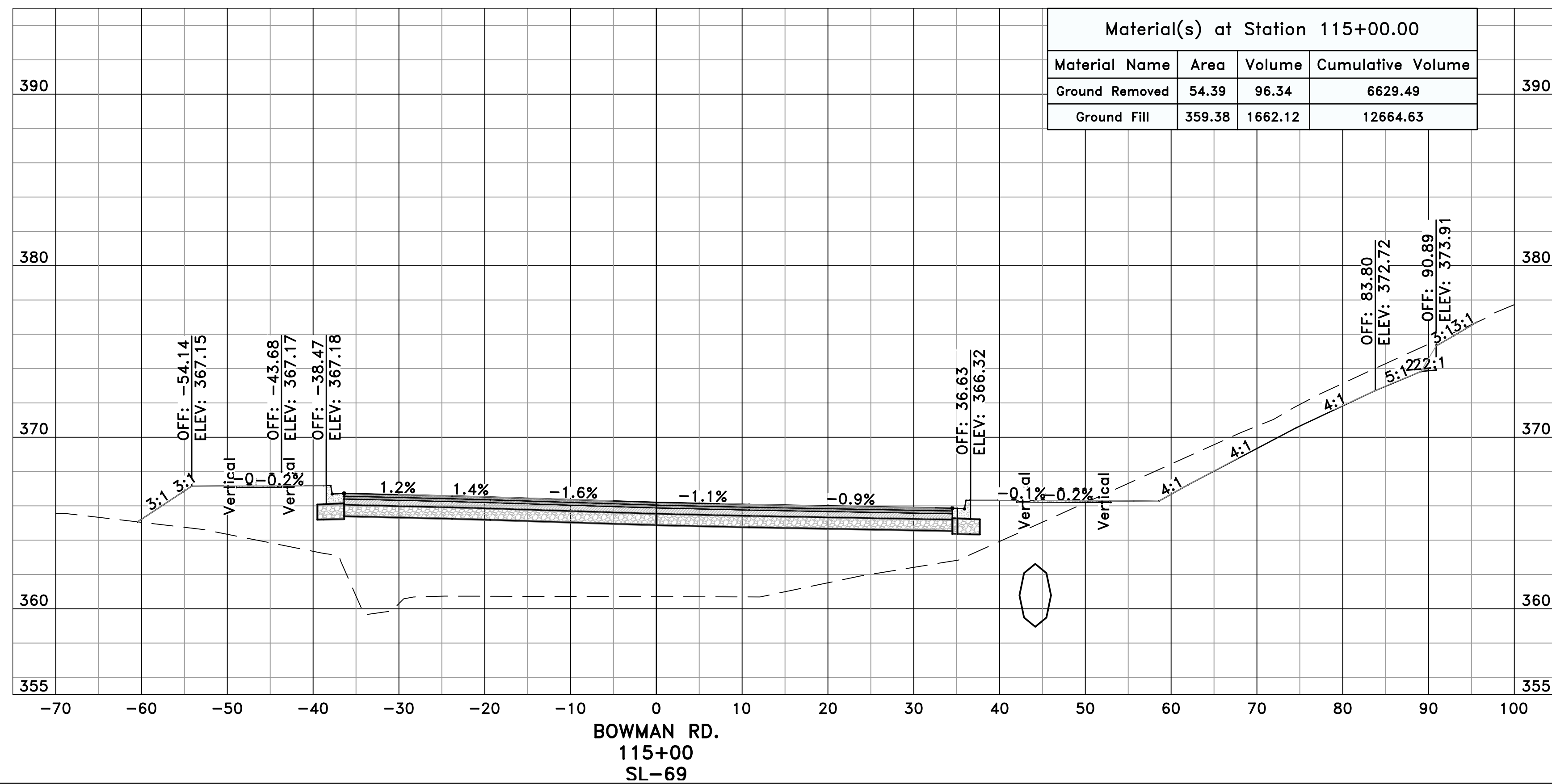

PRELIMINARY

GRAPHIC SCALE
0 5 10 20 30 40

REVISIONS	DATE

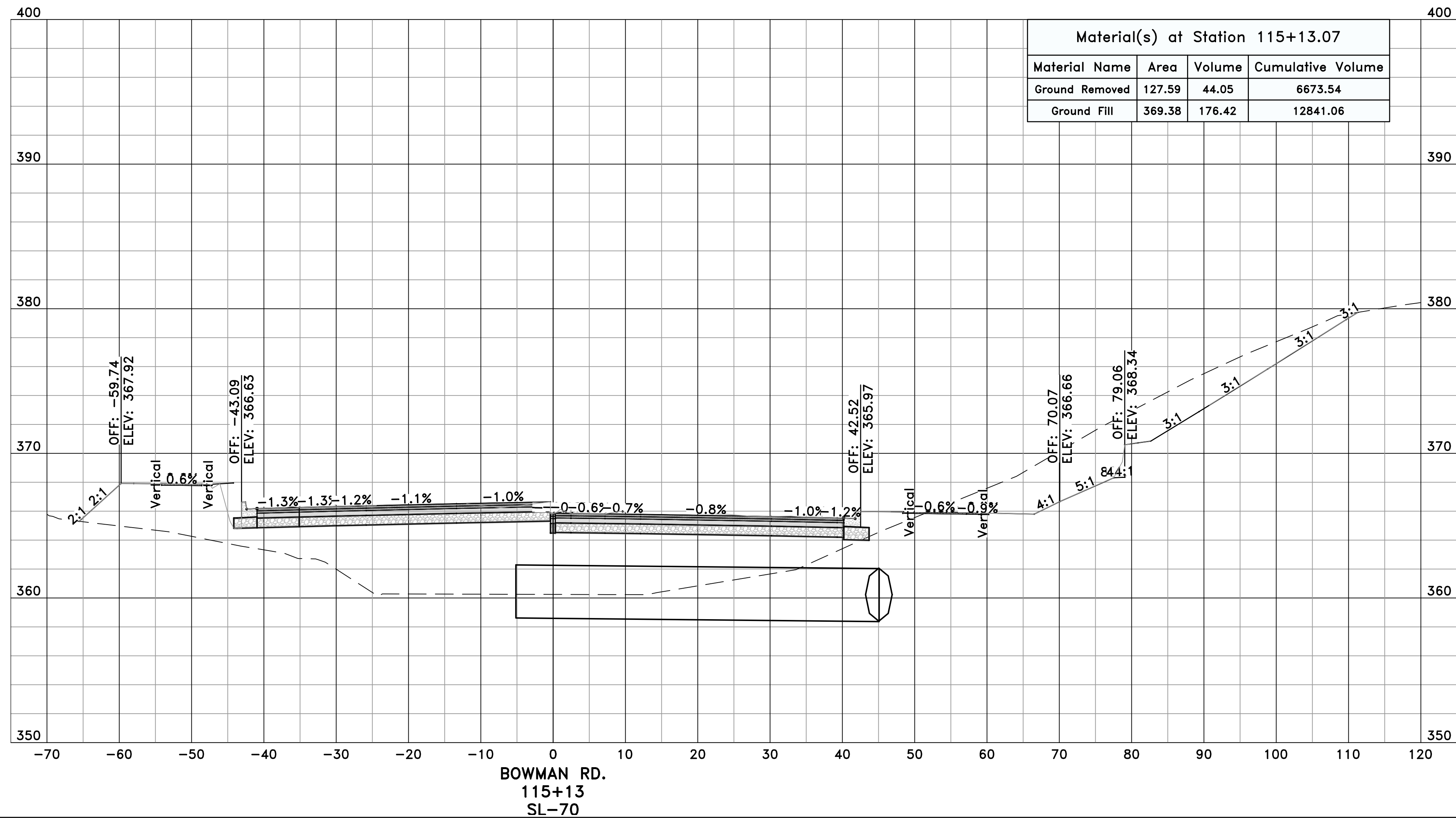
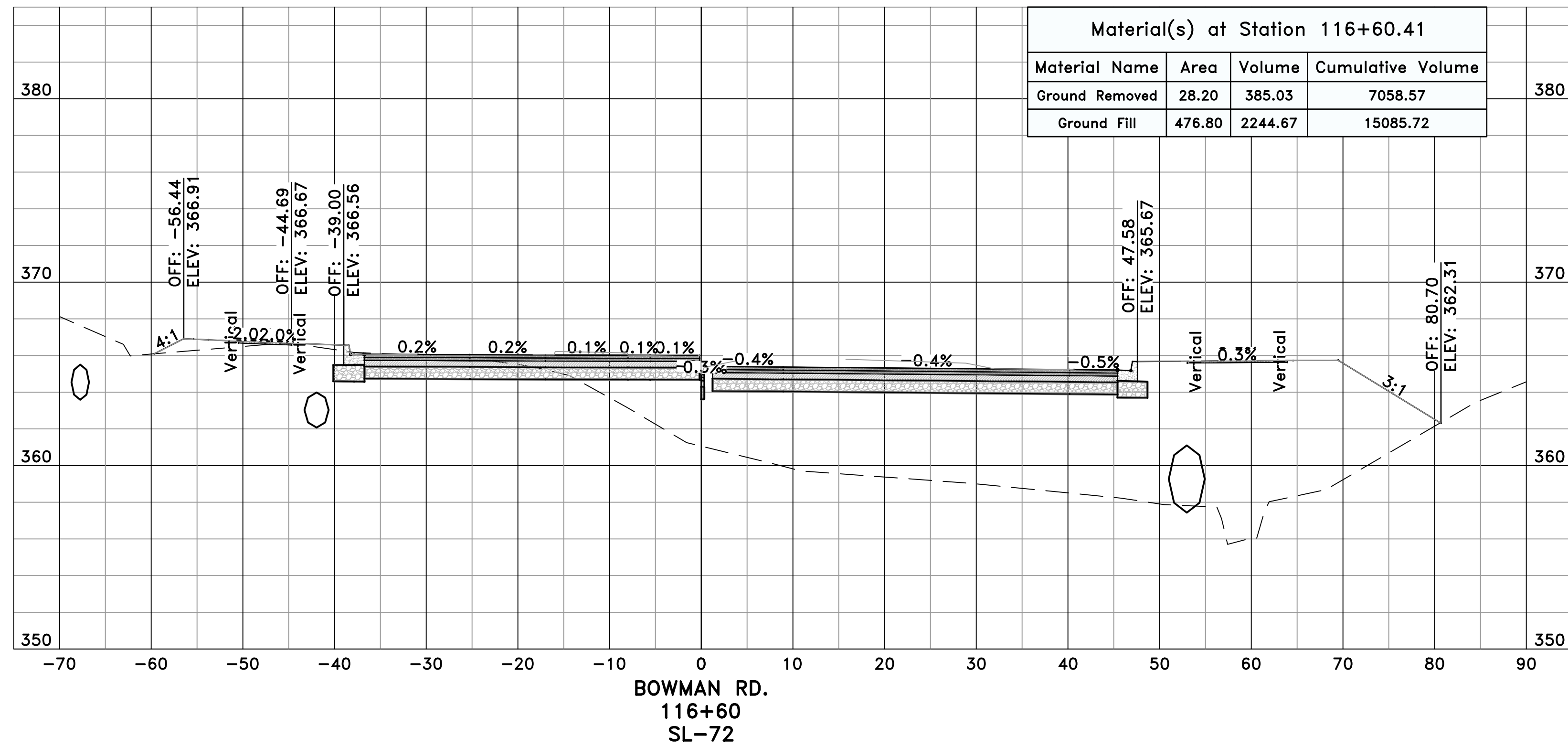

CITY OF LITTLE ROCK, ARKANSAS
061803 BOWMAN RD. IMPVTS. PH. 2
CROSS SECTIONS - BOWMAN RD. (9)

DEPARTMENT OF PUBLIC WORKS
CIVIL ENGINEERING
701 W. MARKHAM
LITTLE ROCK, ARKANSAS 72201

DRAWN BY
WTG
DESIGNED
WTG
CHECKED
RBD
DATE
AUGUST, 2024
SCALE
1"=10'
PROJECT NO.
CLR #061803
SHEET NO.
C14.19

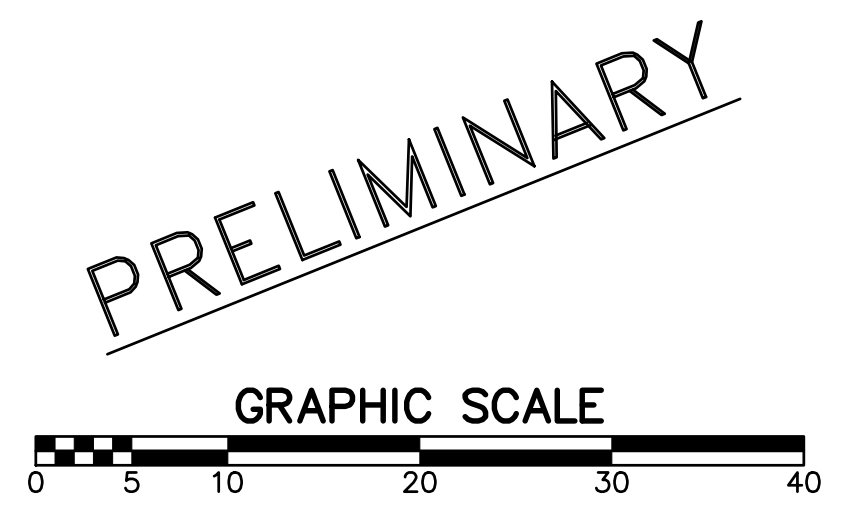

REVISIONS	DATE

CITY OF LITTLE ROCK, ARKANSAS
061803 BOWMAN RD. IMPVTS. PH. 2
CROSS SECTIONS - BOWMAN RD. (10)



DEPARTMENT OF PUBLIC WORKS
CIVIL ENGINEERING
701 W. MARKHAM
LITTLE ROCK, ARKANSAS 72201



DRAWN BY
WTG
DESIGNED
WTG
CHECKED
RBD
DATE
AUGUST, 2024
SCALE
1"=10'
PROJECT NO.
CLR #061803
SHEET NO.
C14.1.10

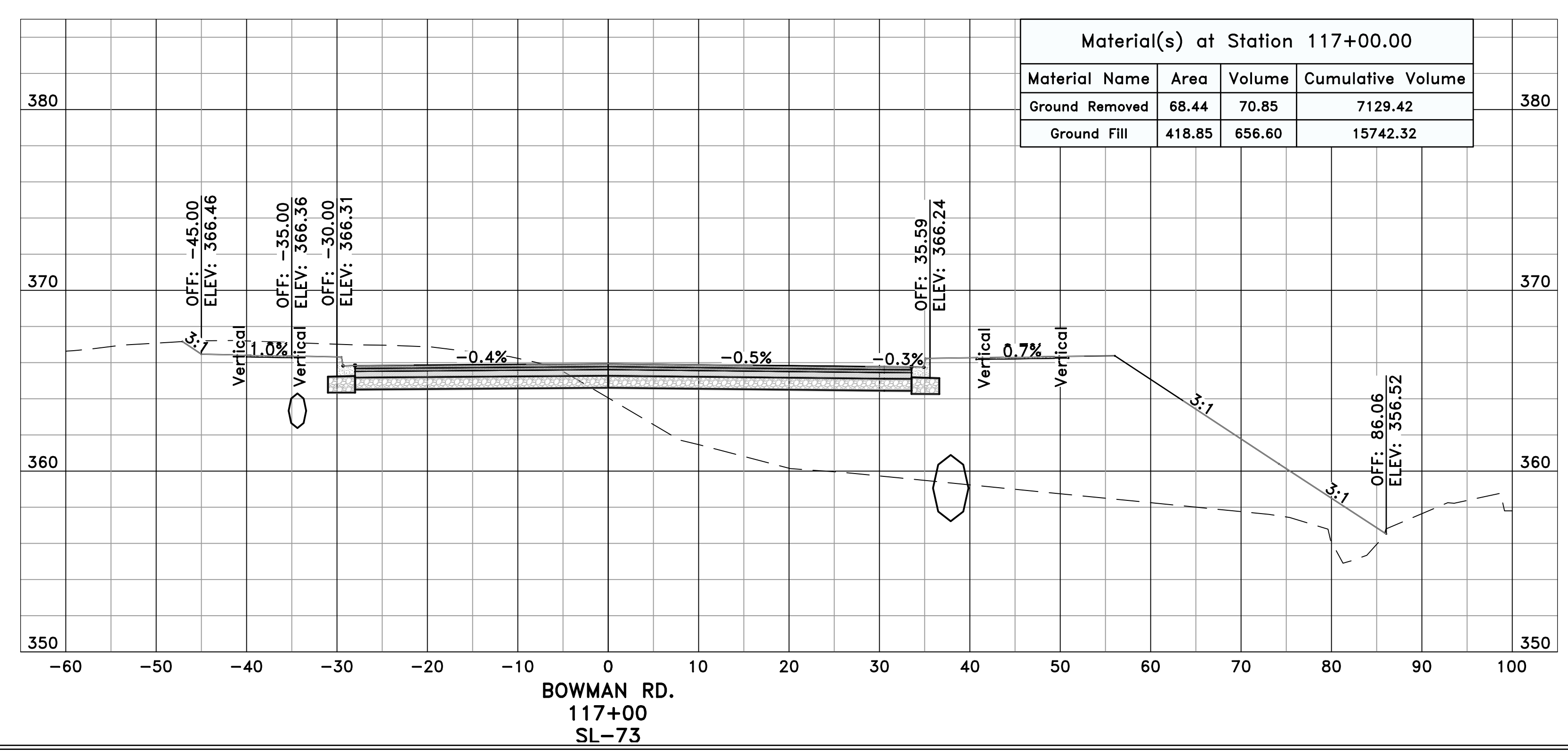
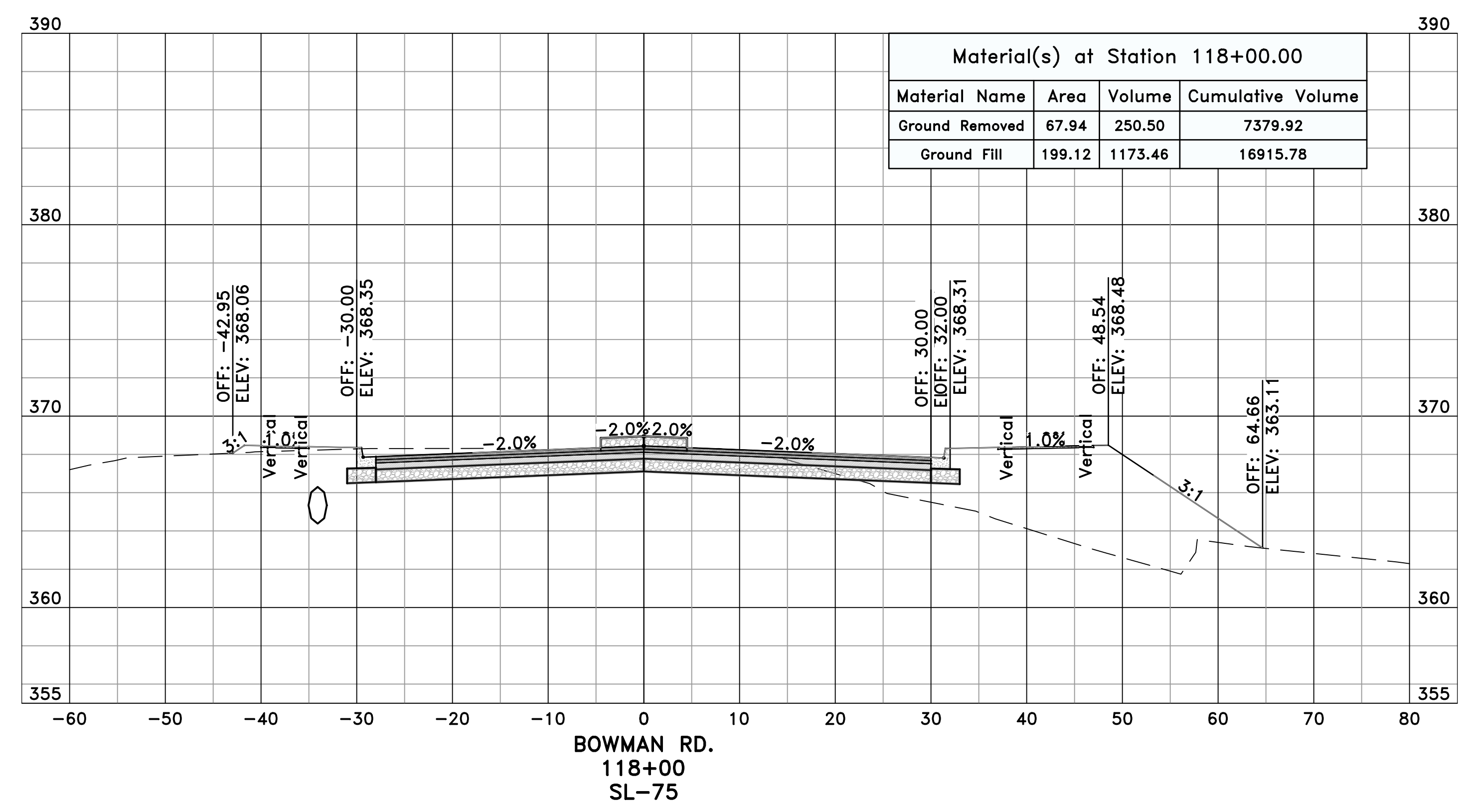

PRELIMINARY

GRAPHIC SCALE
0 5 10 20 30 40

REVISIONS	DATE

CITY OF LITTLE ROCK, ARKANSAS
061803 BOWMAN RD. IMPVTS. PH. 2
CROSS SECTIONS - BOWMAN RD. (11)



DEPARTMENT OF PUBLIC WORKS
CIVIL ENGINEERING
701 W. MARKHAM
LITTLE ROCK, ARKANSAS 72201

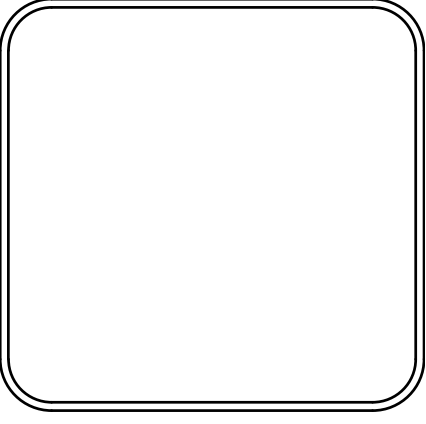

DRAWN BY
WTG
DESIGNED
WTG
CHECKED
RBD
DATE
AUGUST, 2024
SCALE
1"=10'
PROJECT NO.
CLR #061803
SHEET NO.
C14.1.11

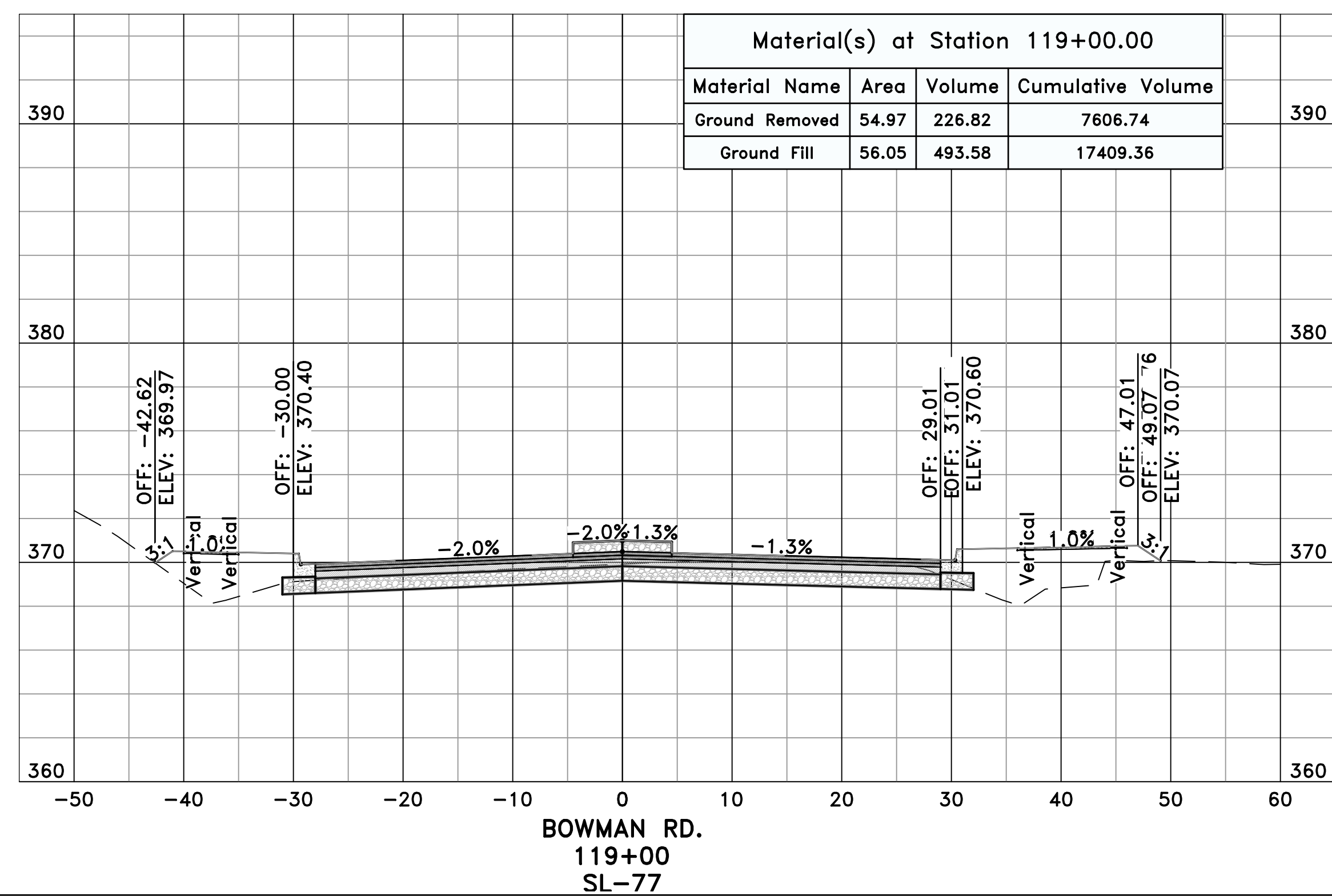
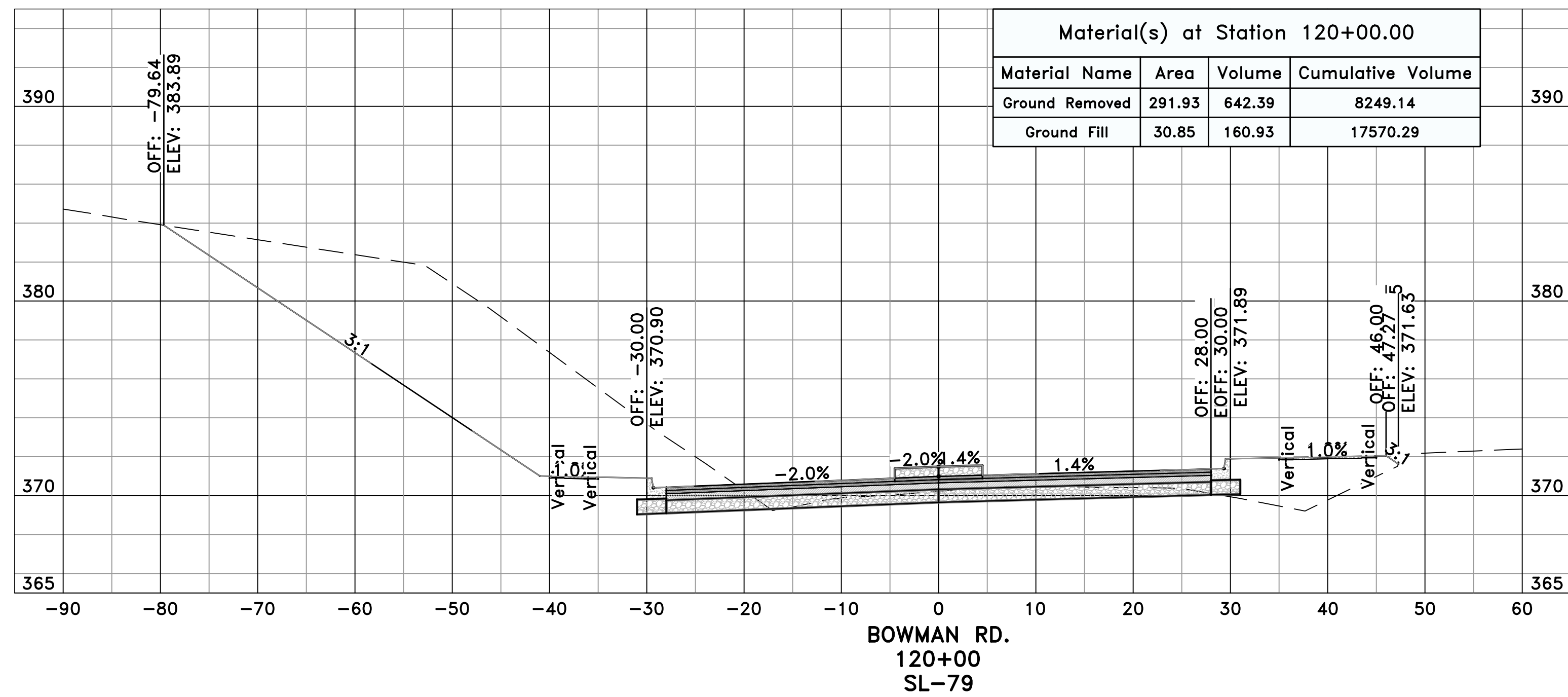

PRELIMINARY

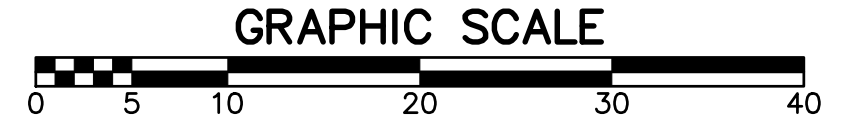

GRAPHIC SCALE

REVISIONS	DATE

CITY OF LITTLE ROCK, ARKANSAS
061803 BOWMAN RD. IMPVTS. PH. 2
CROSS SECTIONS - BOWMAN RD. (12)



DEPARTMENT OF PUBLIC WORKS
CIVIL ENGINEERING
701 W. MARKHAM
LITTLE ROCK, ARKANSAS 72201

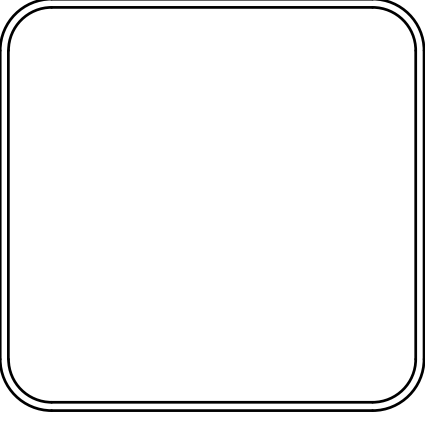

DRAWN BY
WTG
DESIGNED
WTG
CHECKED
RBD
DATE
AUGUST, 2024
SCALE
1"=10'
PROJECT NO.
CLR #061803
SHEET NO.
C14.1.12

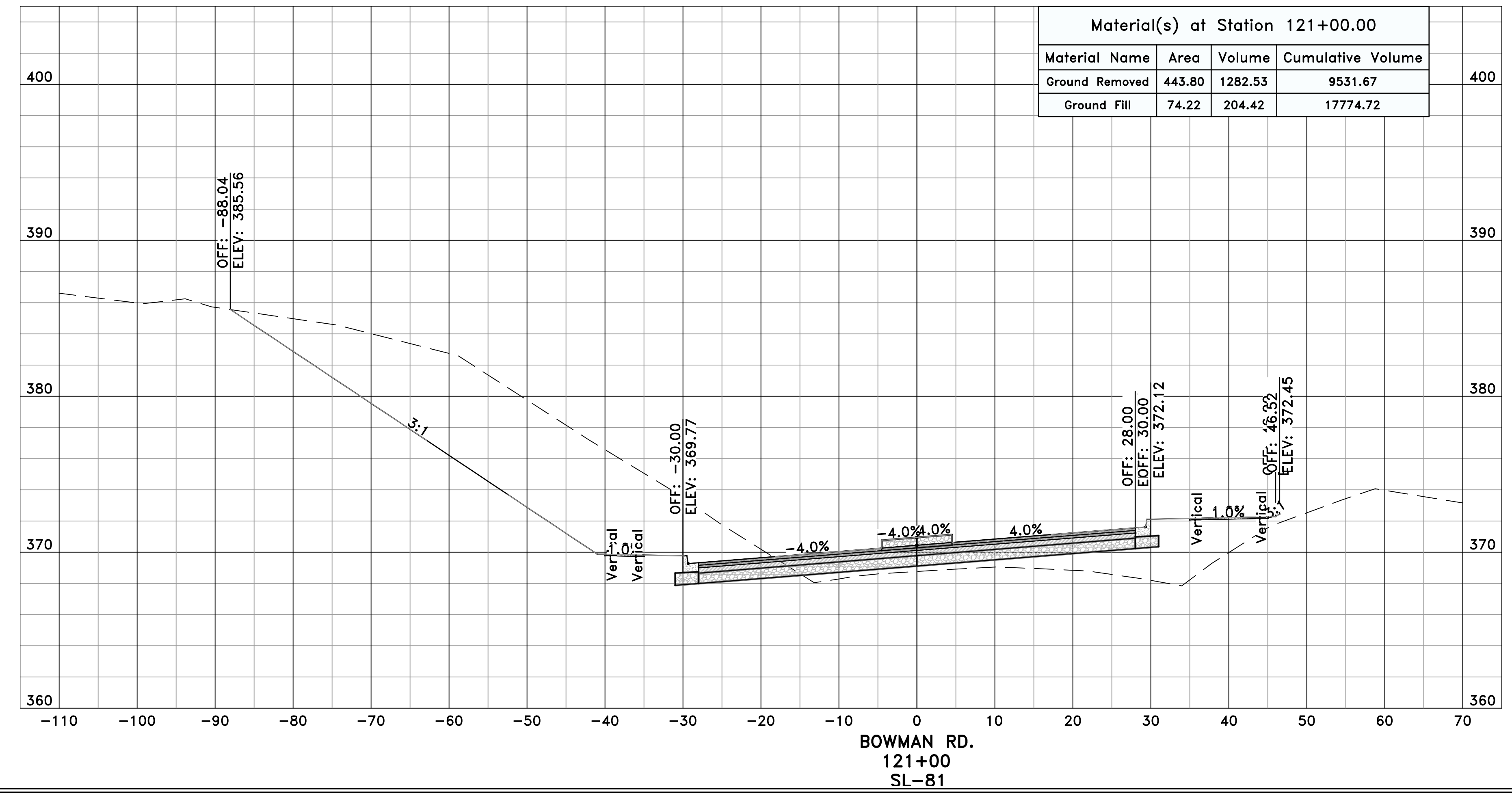
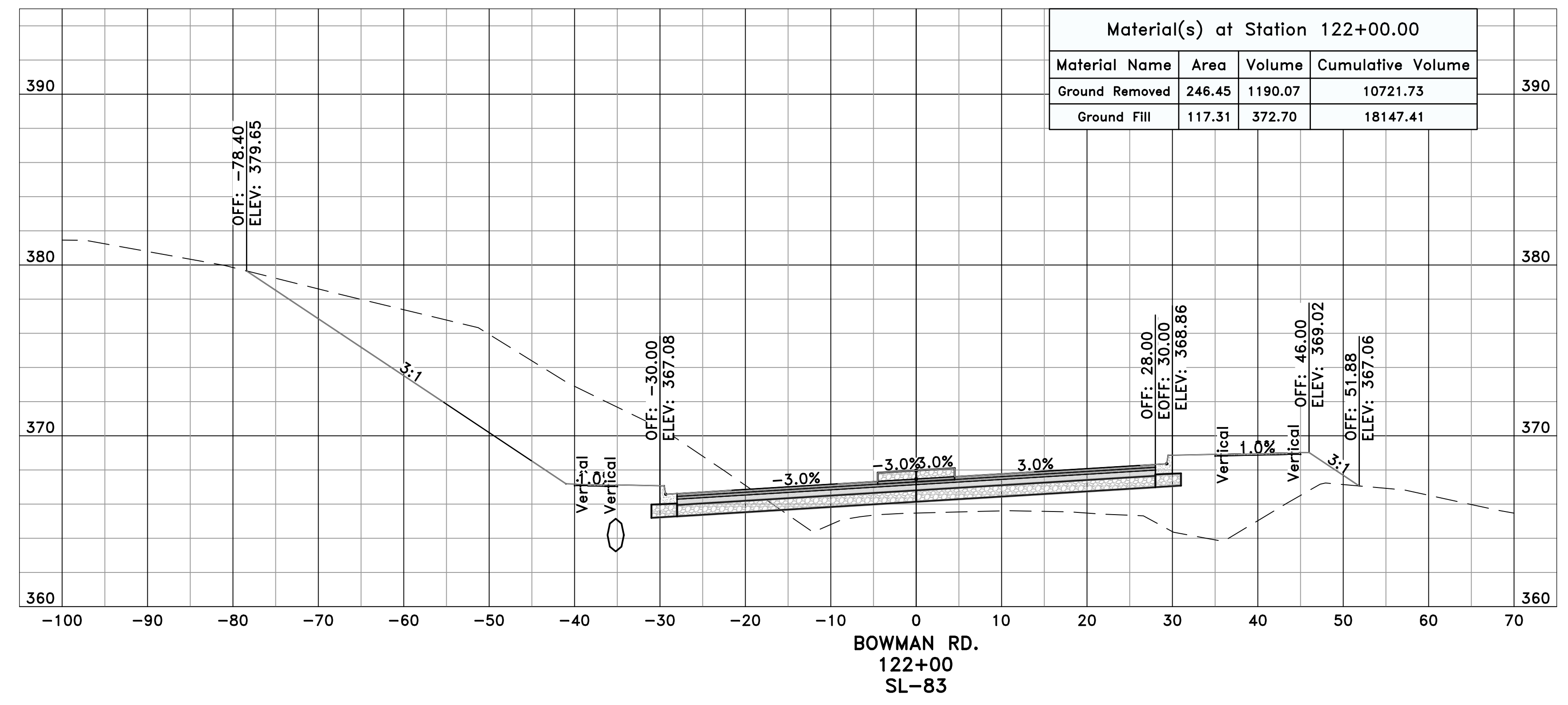

PRELIMINARY

GRAPHIC SCALE

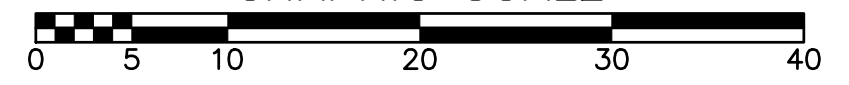

REVISIONS	DATE

CITY OF LITTLE ROCK, ARKANSAS
061803 BOWMAN RD. IMPVTS. PH. 2
CROSS SECTIONS - BOWMAN RD. (13)

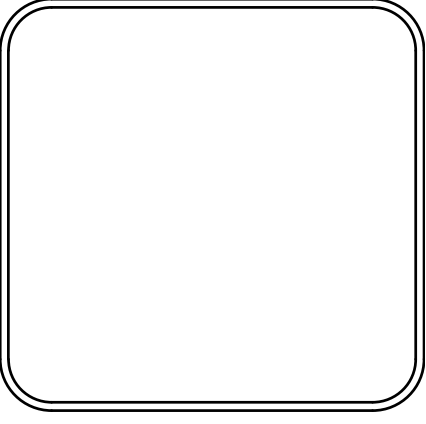

DEPARTMENT OF PUBLIC WORKS
CIVIL ENGINEERING
701 W. MARKHAM
LITTLE ROCK, ARKANSAS 72201

DRAWN BY
WTG
DESIGNED
WTG
CHECKED
RBD
DATE
AUGUST, 2024
SCALE
1"=10'
PROJECT NO.
CLR #061803
SHEET NO.
C14.1.13

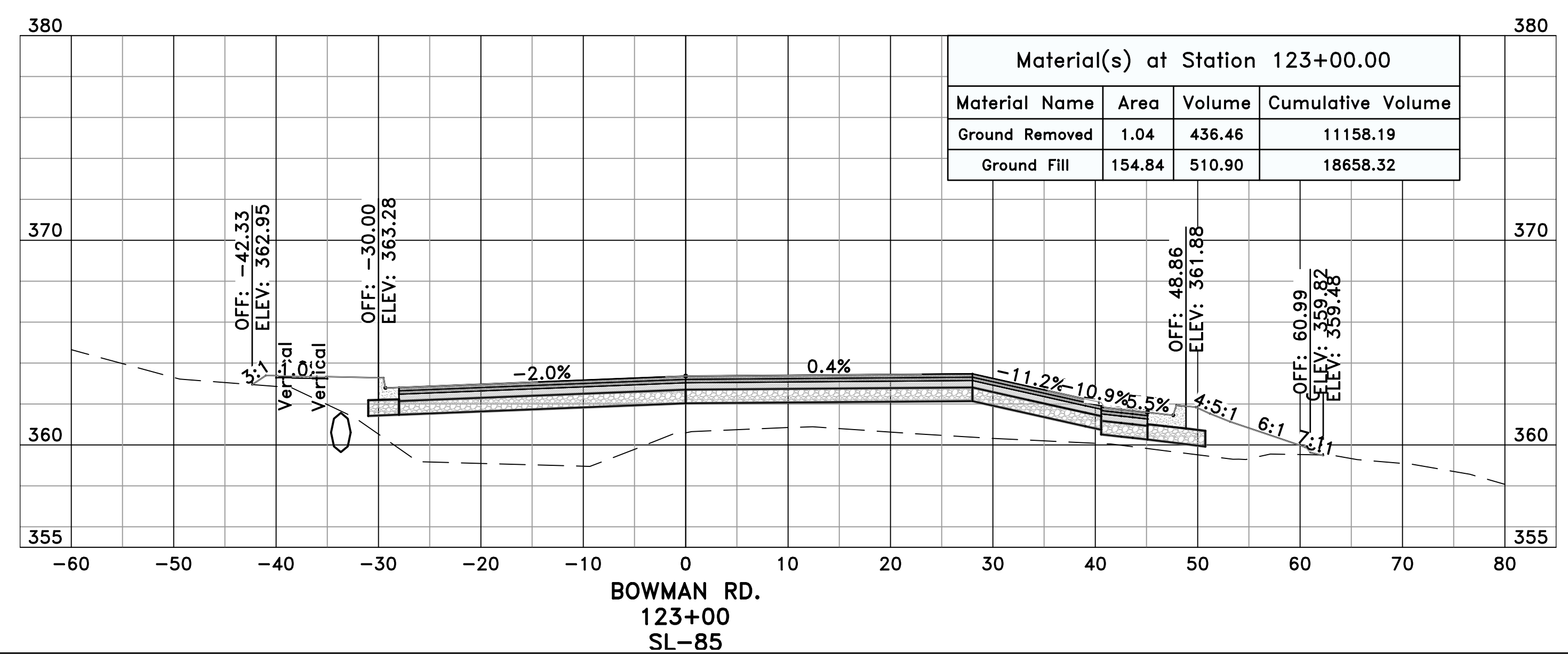
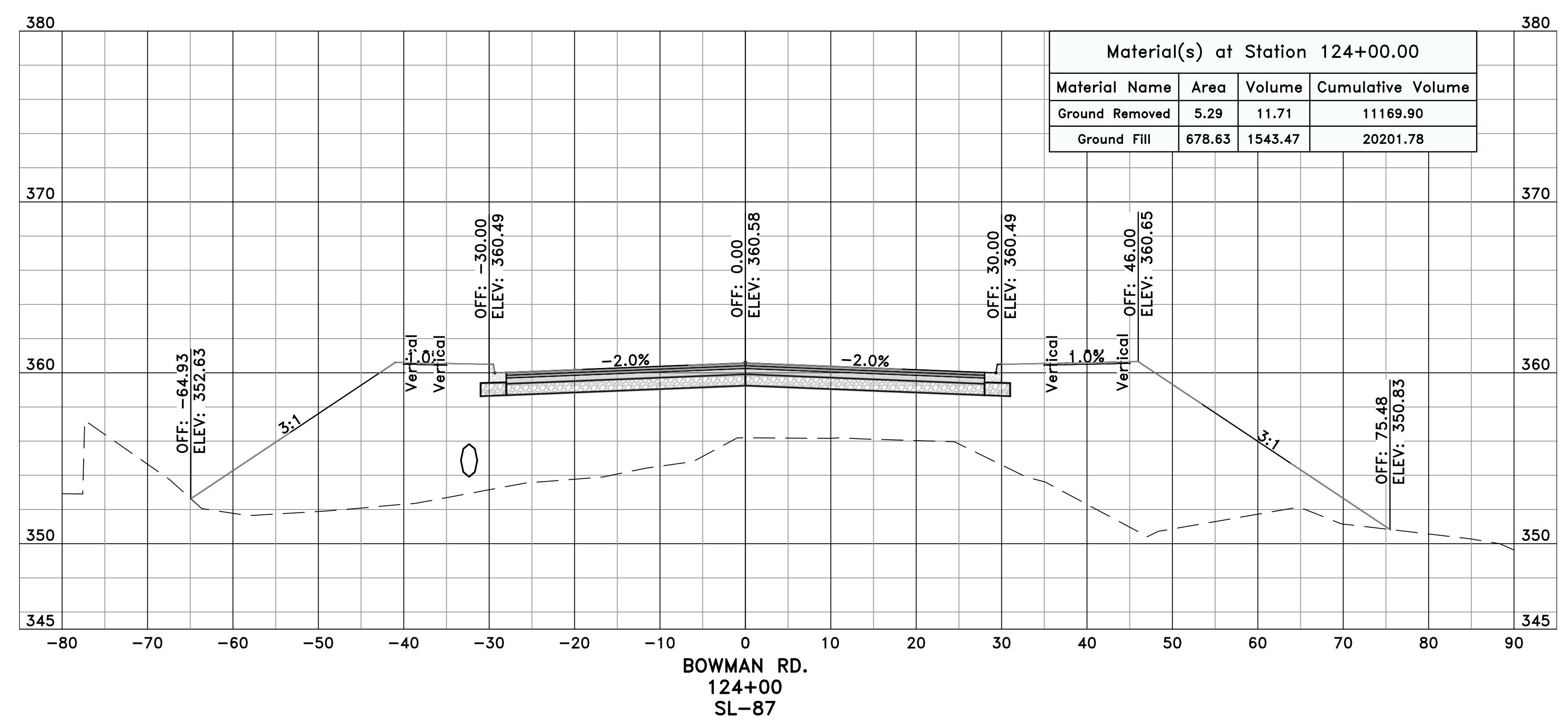

PRELIMINARY

GRAPHIC SCALE
0 5 10 20 30 40

REVISIONS	DATE

CITY OF LITTLE ROCK, ARKANSAS
061803 BOWMAN RD. IMPVTS. PH. 2
CROSS SECTIONS - BOWMAN RD. (14)



DEPARTMENT OF PUBLIC WORKS
CIVIL ENGINEERING
701 W. MARKHAM
LITTLE ROCK, ARKANSAS 72201

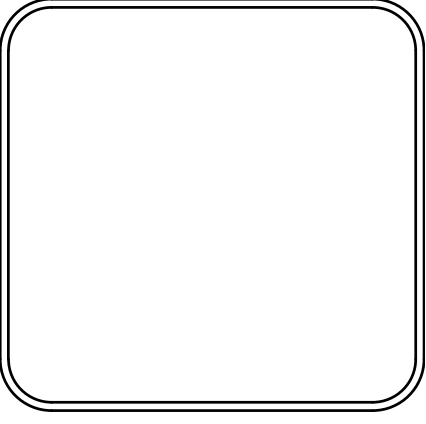

DRAWN BY
WTG
DESIGNED
WTG
CHECKED
RBD
DATE
AUGUST, 2024
SCALE
1"=10'
PROJECT NO.
CLR #061803
SHEET NO.
C14.1.14

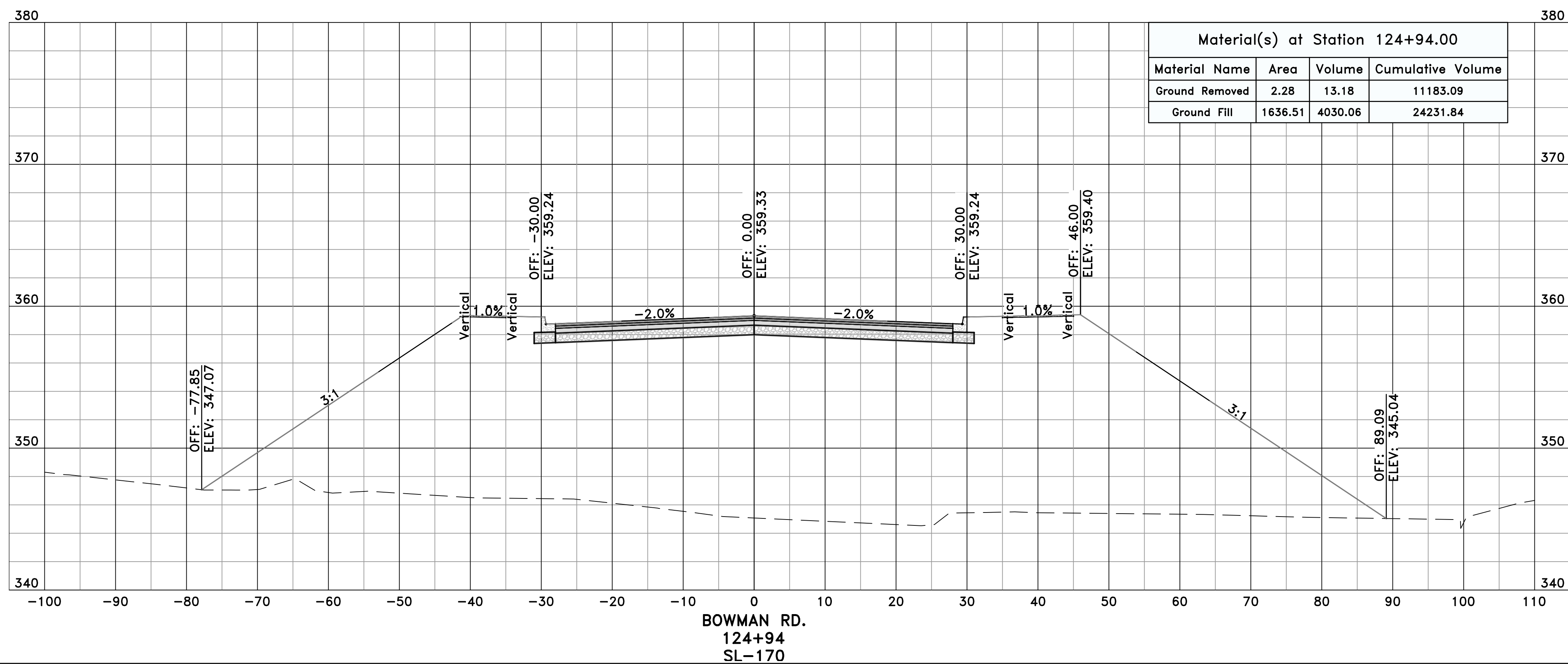
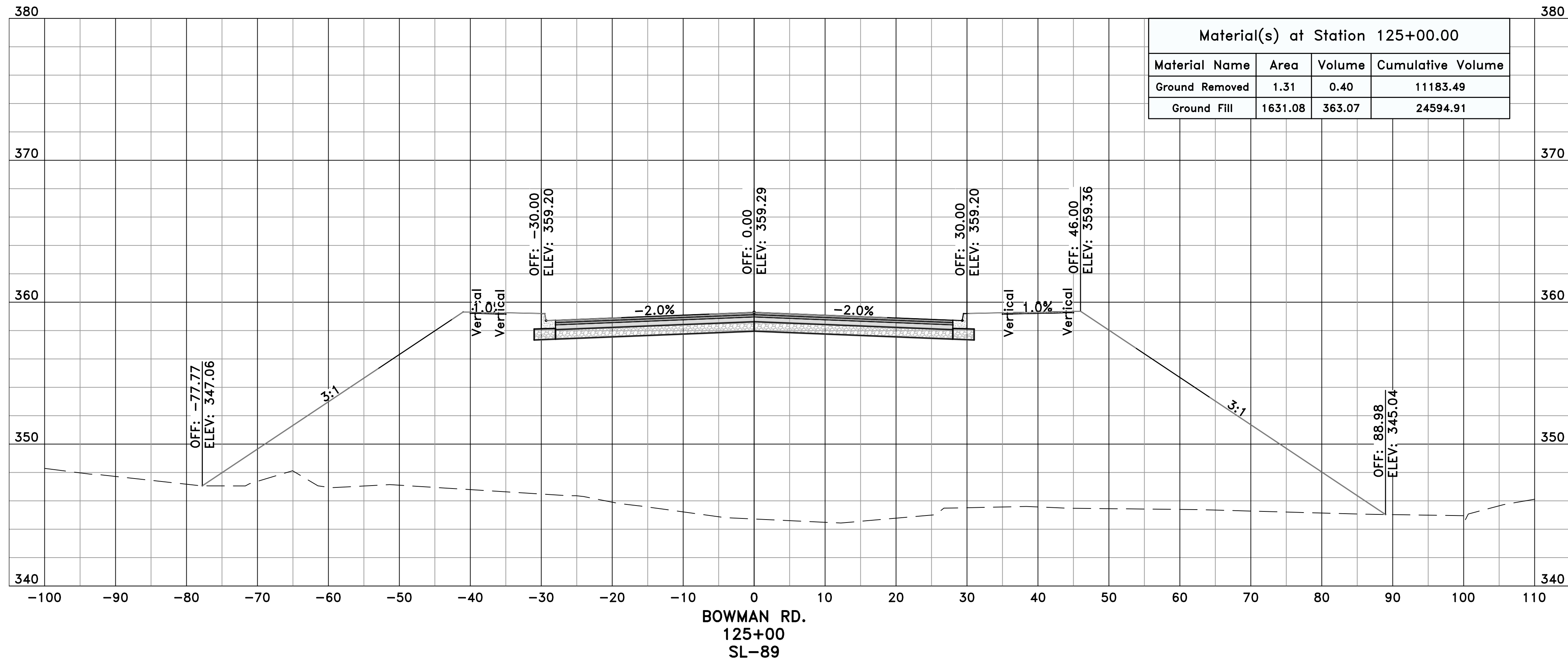

PRELIMINARY

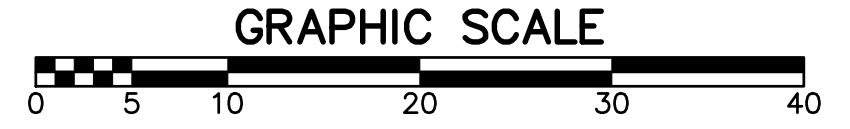

REVISIONS	DATE

CITY OF LITTLE ROCK, ARKANSAS
061803 BOWMAN RD. IMPVTS. PH. 2
CROSS SECTIONS - BOWMAN RD. (15)



DEPARTMENT OF PUBLIC WORKS
CIVIL ENGINEERING
701 W. MARKHAM
LITTLE ROCK, ARKANSAS 72201

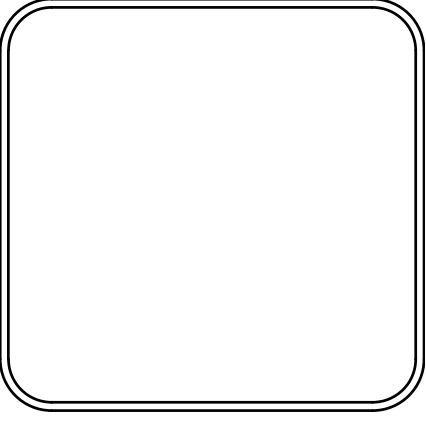

DRAWN BY	WTG
DESIGNED	WTG
CHECKED	RBD
DATE	AUGUST, 2024
SCALE	1"=10'
PROJECT NO.	CLR #061803
SHEET NO.	C14.1.15

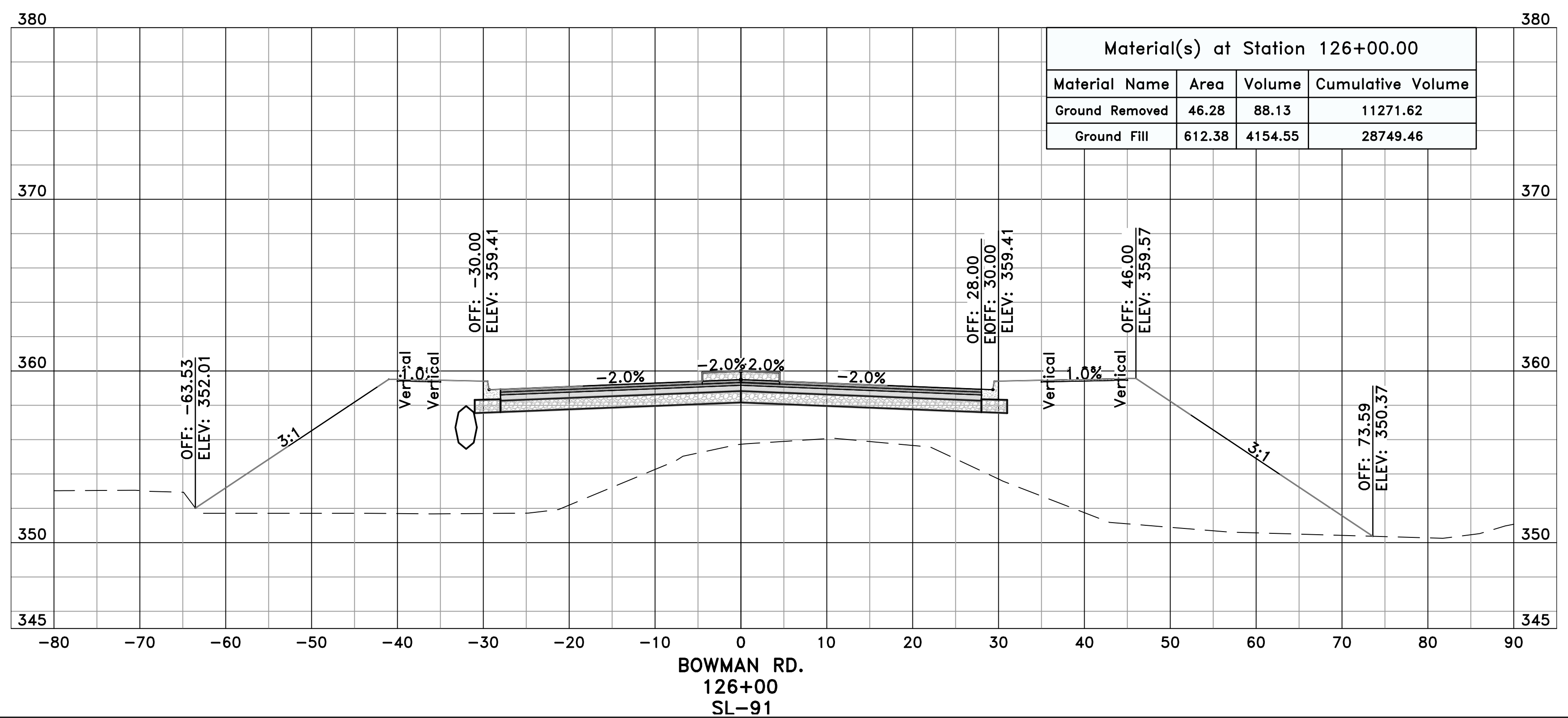
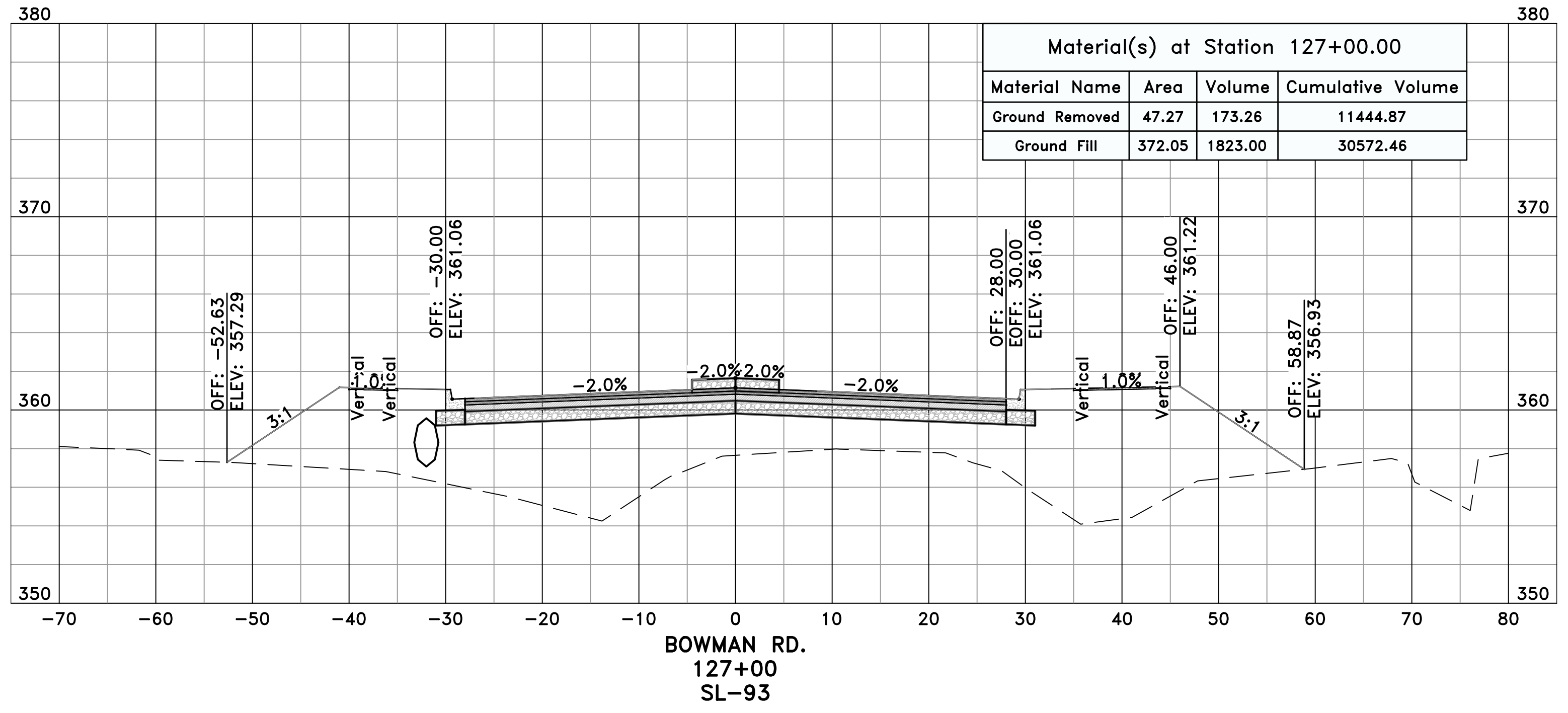

PRELIMINARY

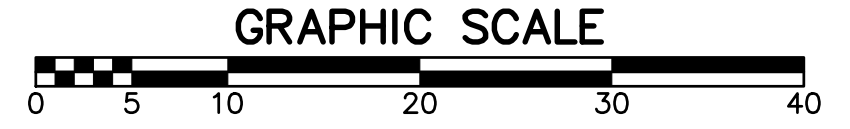

REVISIONS	DATE

CITY OF LITTLE ROCK, ARKANSAS
061803 BOWMAN RD. IMPVTS. PH. 2
CROSS SECTIONS - BOWMAN RD. (16)



DEPARTMENT OF PUBLIC WORKS
CIVIL ENGINEERING
701 W. MARKHAM
LITTLE ROCK, ARKANSAS 72201

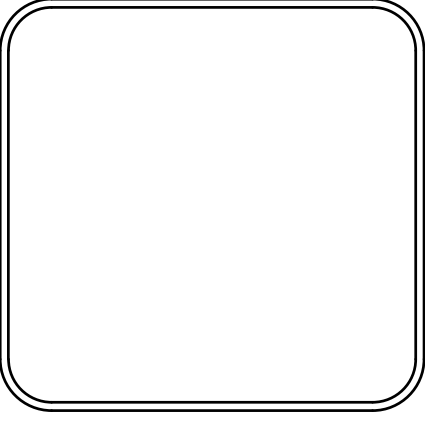

DRAWN BY
WTG
DESIGNED
WTG
CHECKED
RBD
DATE
AUGUST, 2024
SCALE
1"=10'
PROJECT NO.
CLR #061803
SHEET NO.
C14.1.16

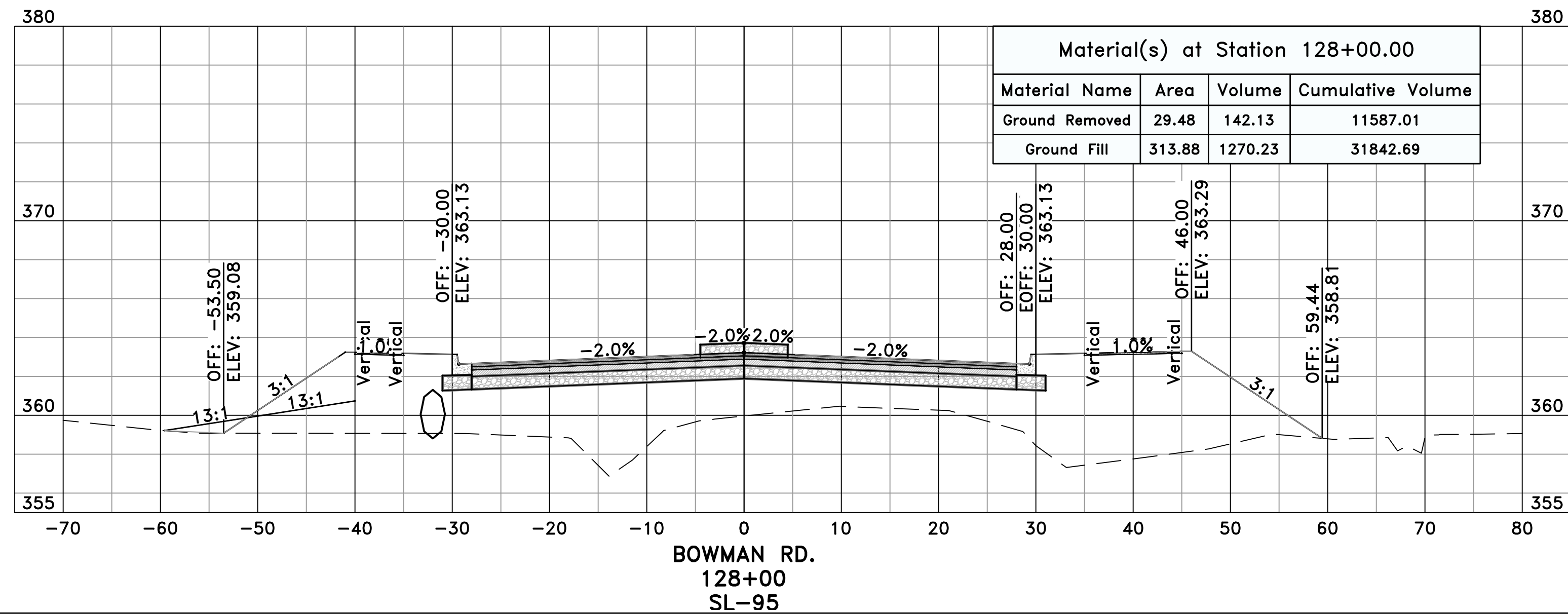
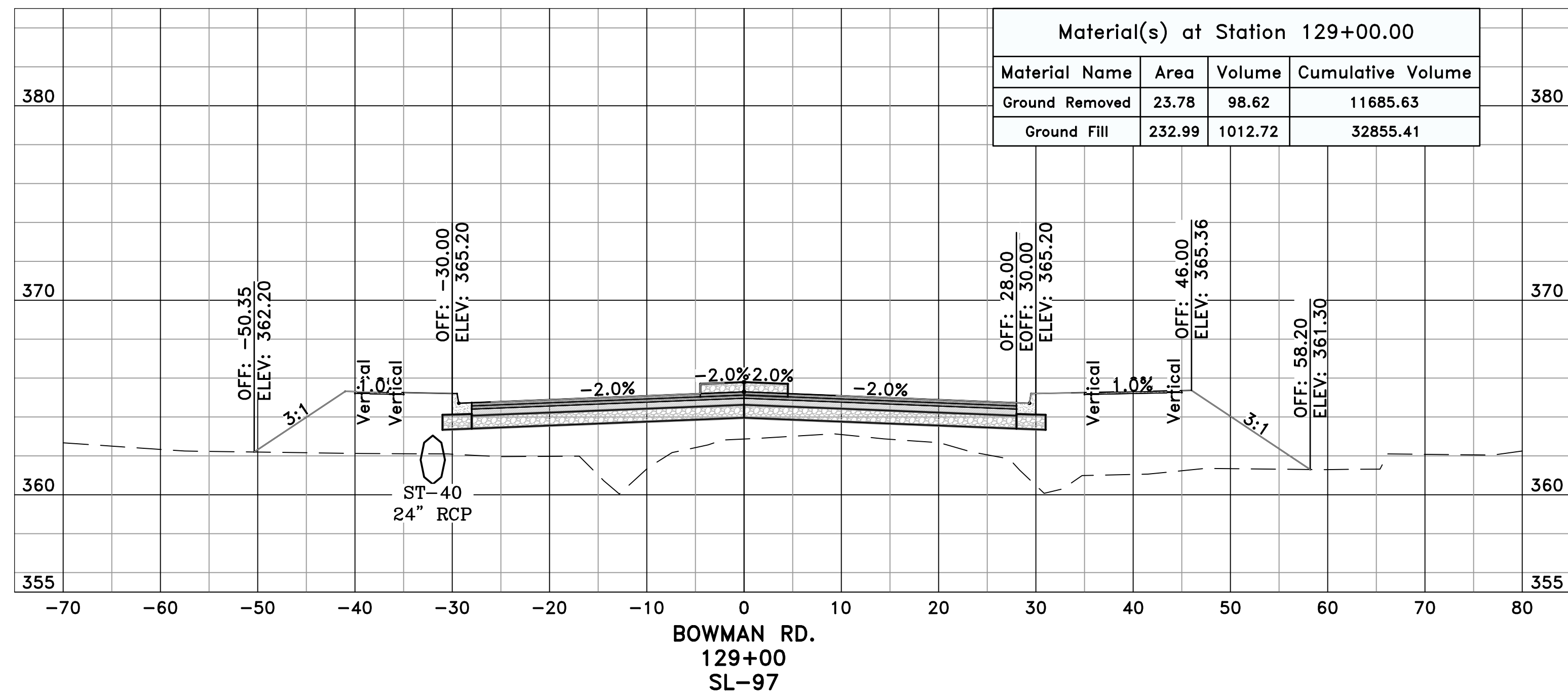

PRELIMINARY

GRAPHIC SCALE

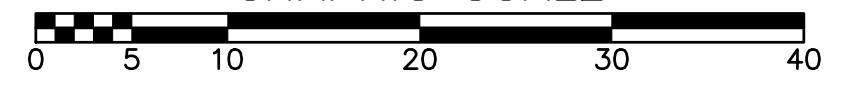

REVISIONS	DATE

CITY OF LITTLE ROCK, ARKANSAS
061803 BOWMAN RD. IMPVTS. PH. 2
CROSS SECTIONS - BOWMAN RD. (17)



DEPARTMENT OF PUBLIC WORKS
CIVIL ENGINEERING
701 W. MARKHAM
LITTLE ROCK, ARKANSAS 72201

PRELIMINARY

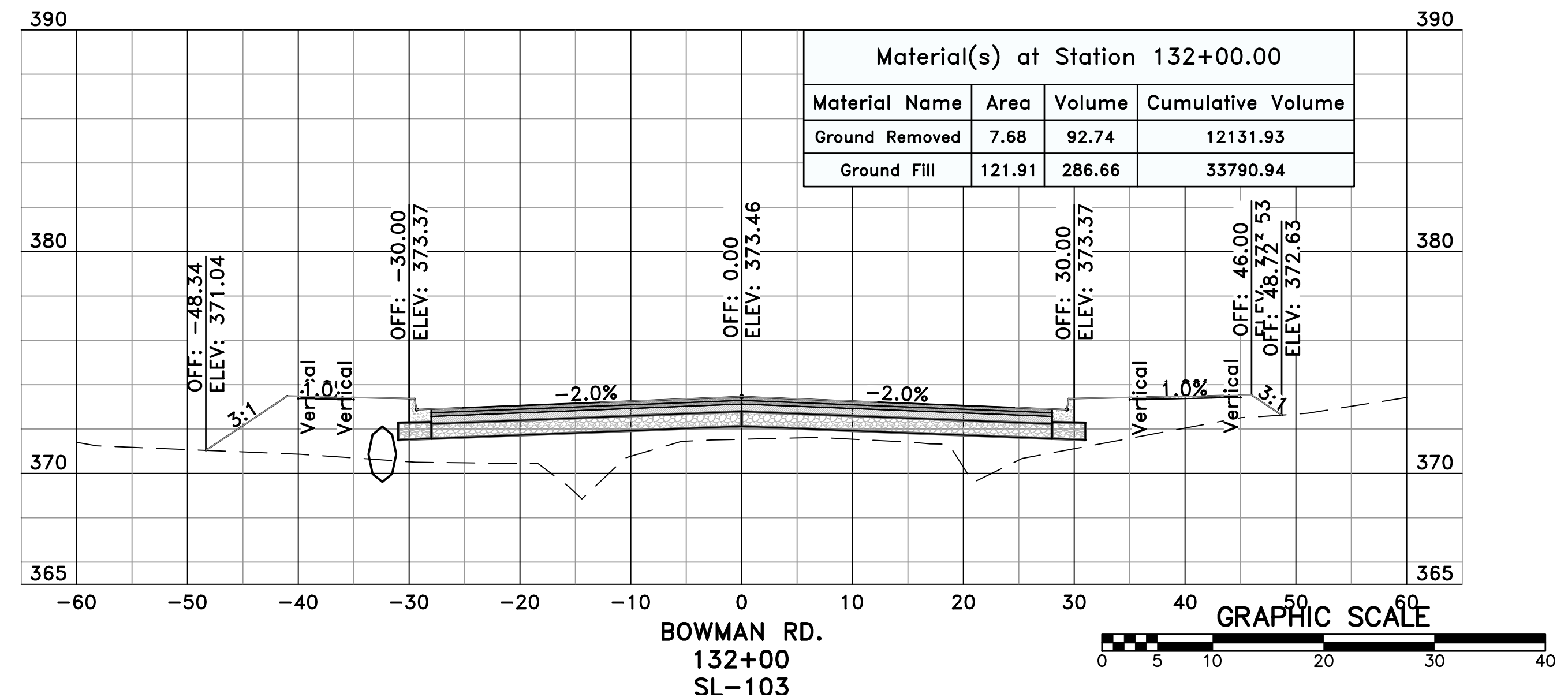
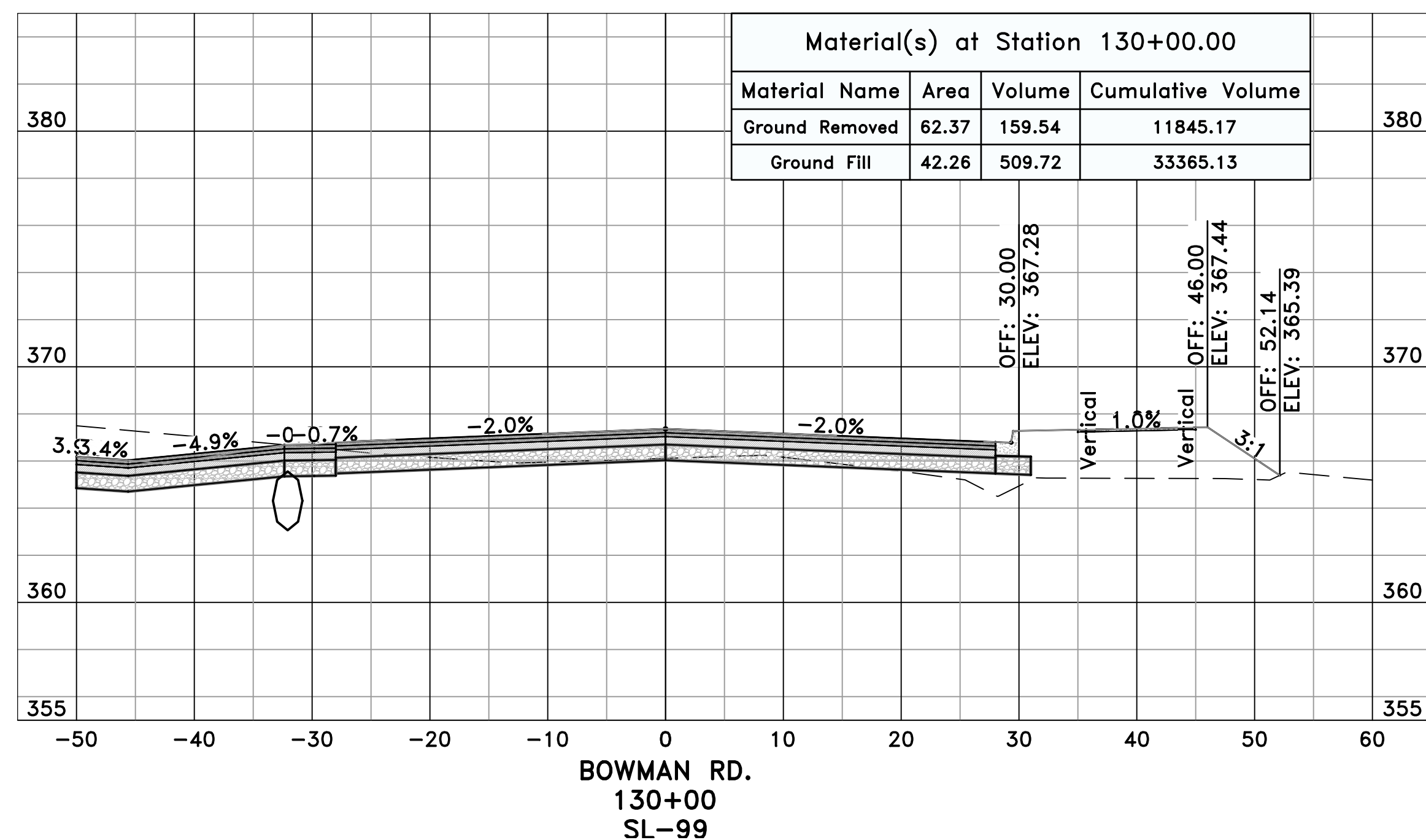
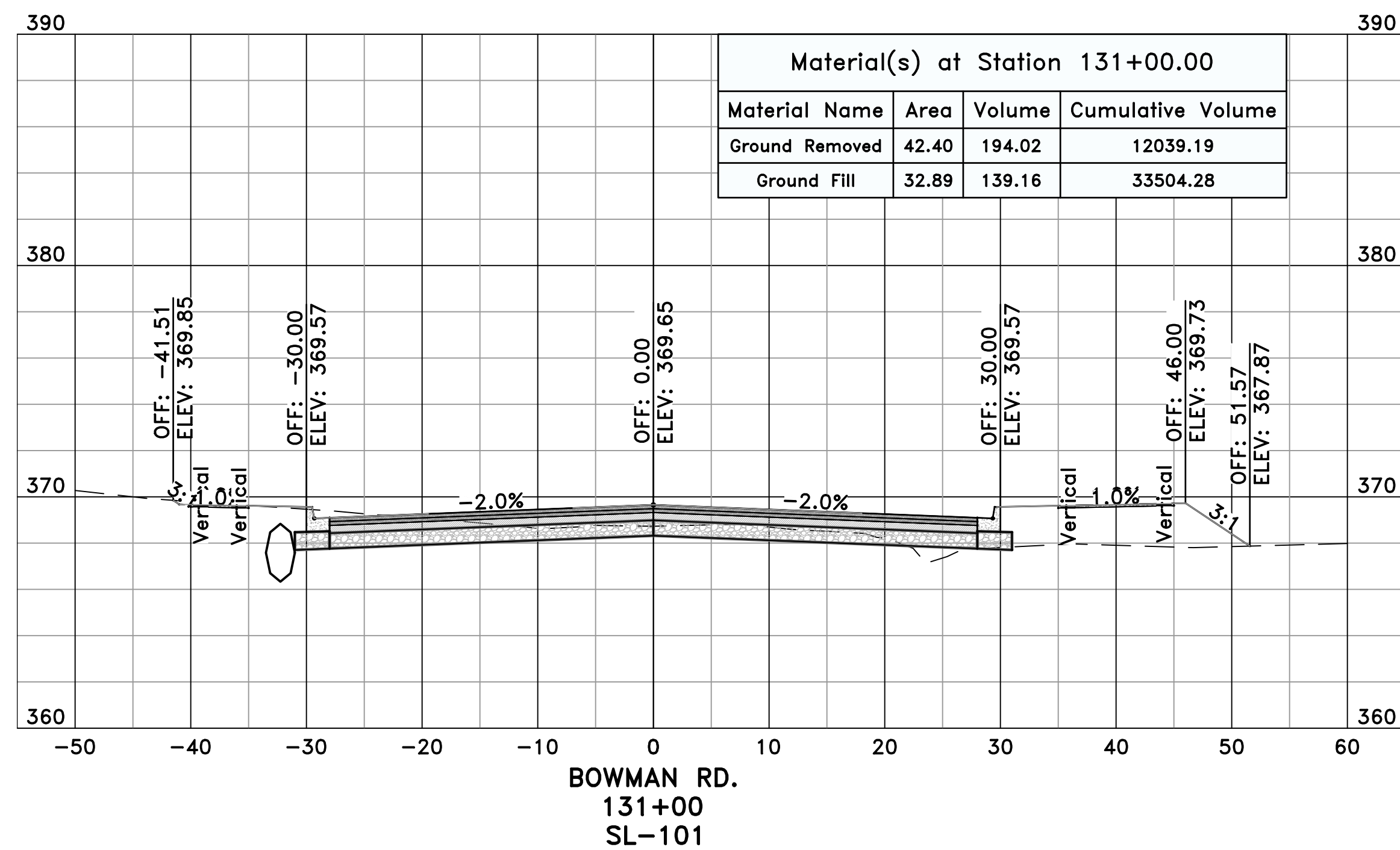

DRAWN BY
WTG
DESIGNED
WTG
CHECKED
RBD
DATE
AUGUST, 2024
SCALE
1"=10'
PROJECT NO.
CLR #061803
SHEET NO.
C14.1.17

REVISIONS	DATE

CITY OF LITTLE ROCK, ARKANSAS
061803 BOWMAN RD. IMPVTS. PH. 2
CROSS SECTIONS - BOWMAN RD. (18)



DEPARTMENT OF PUBLIC WORKS
CIVIL ENGINEERING
701 W. MARKHAM
LITTLE ROCK, ARKANSAS 72201

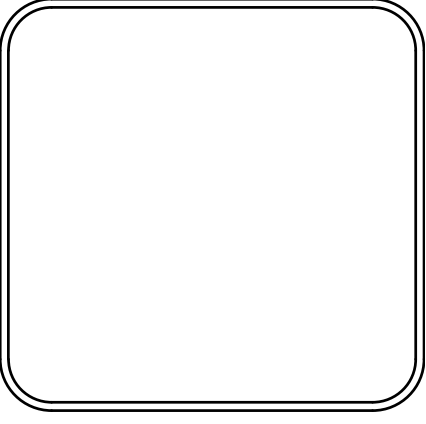

DRAWN BY
WTG
DESIGNED
WTG
CHECKED
RBD
DATE
AUGUST, 2024
SCALE
1"=10'
PROJECT NO.
CLR #061803
SHEET NO.
C14.1.18

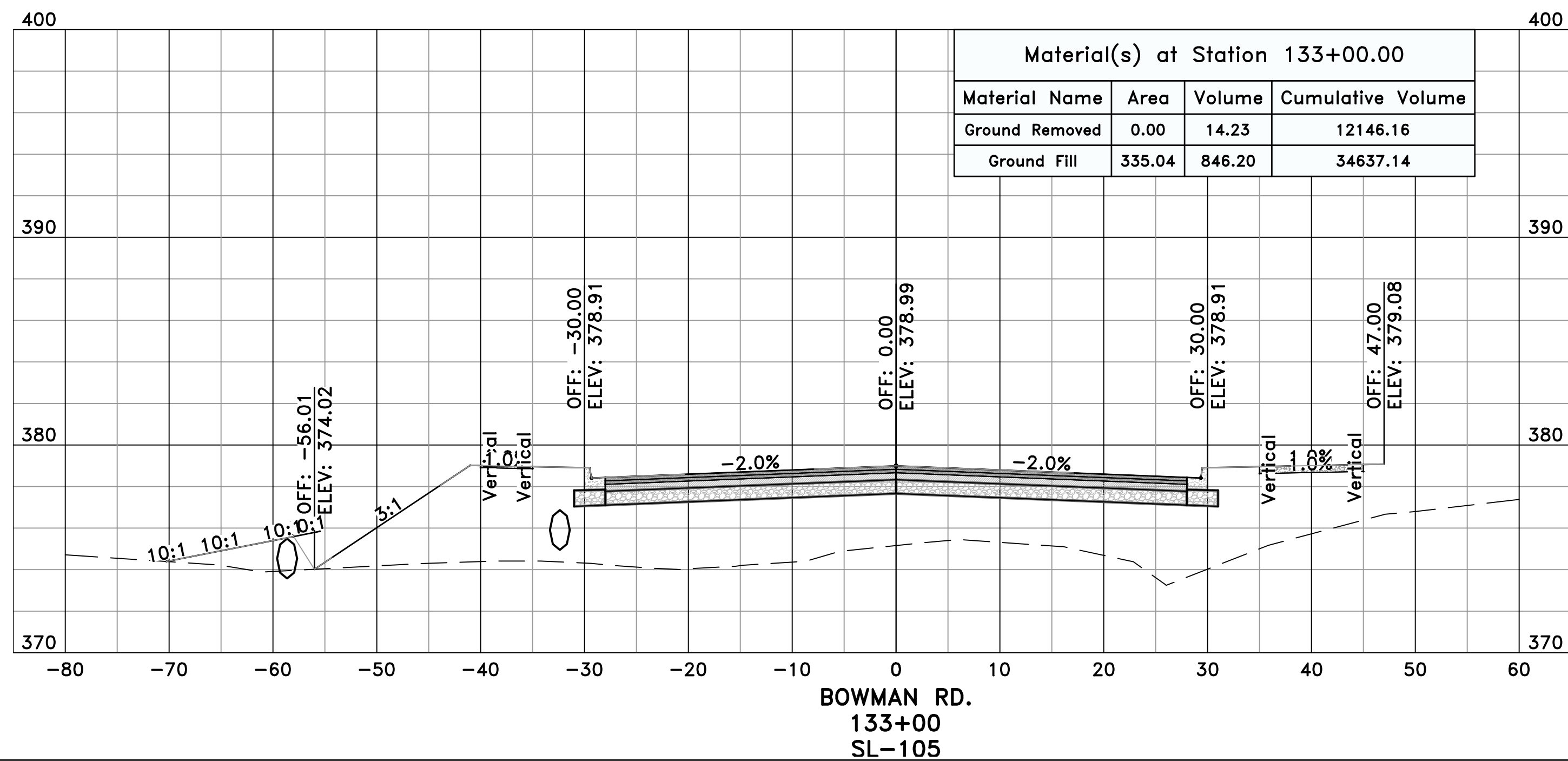
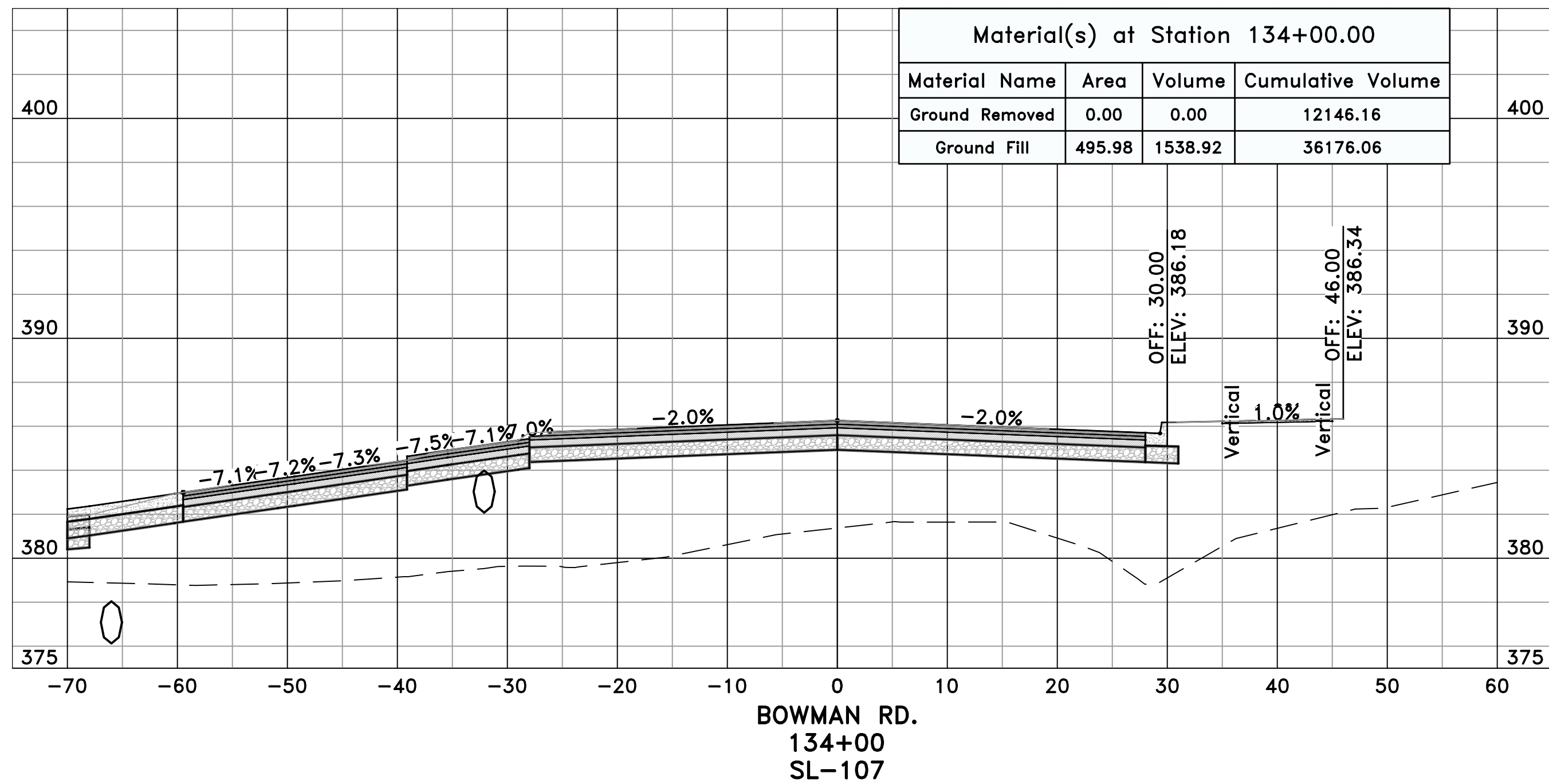

PRELIMINARY

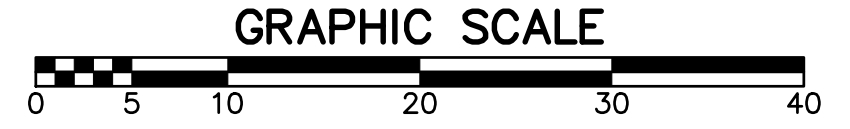

PRELIMINARY

REVISIONS	DATE

CITY OF LITTLE ROCK, ARKANSAS
 061803 BOWMAN RD. IMPVTS. PH. 2
 CROSS SECTIONS - BOWMAN RD. (19)

DEPARTMENT OF PUBLIC WORKS
 CIVIL ENGINEERING
 701 W. MARKHAM
 LITTLE ROCK, ARKANSAS 72201

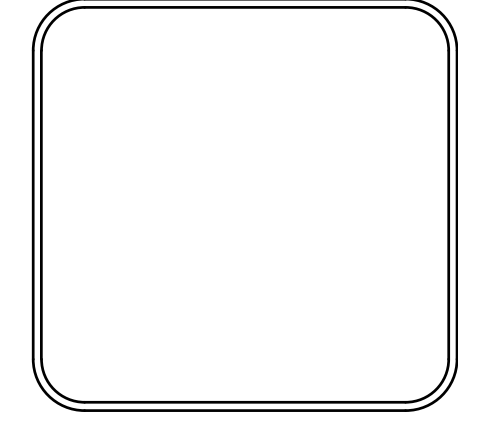

DRAWN BY
 WTG
 DESIGNED
 WTG
 CHECKED
 RBD
 DATE
 AUGUST, 2024
 SCALE
 1"=10'
 PROJECT NO.
 CLR #061803
 SHEET NO.
 C14.1.19

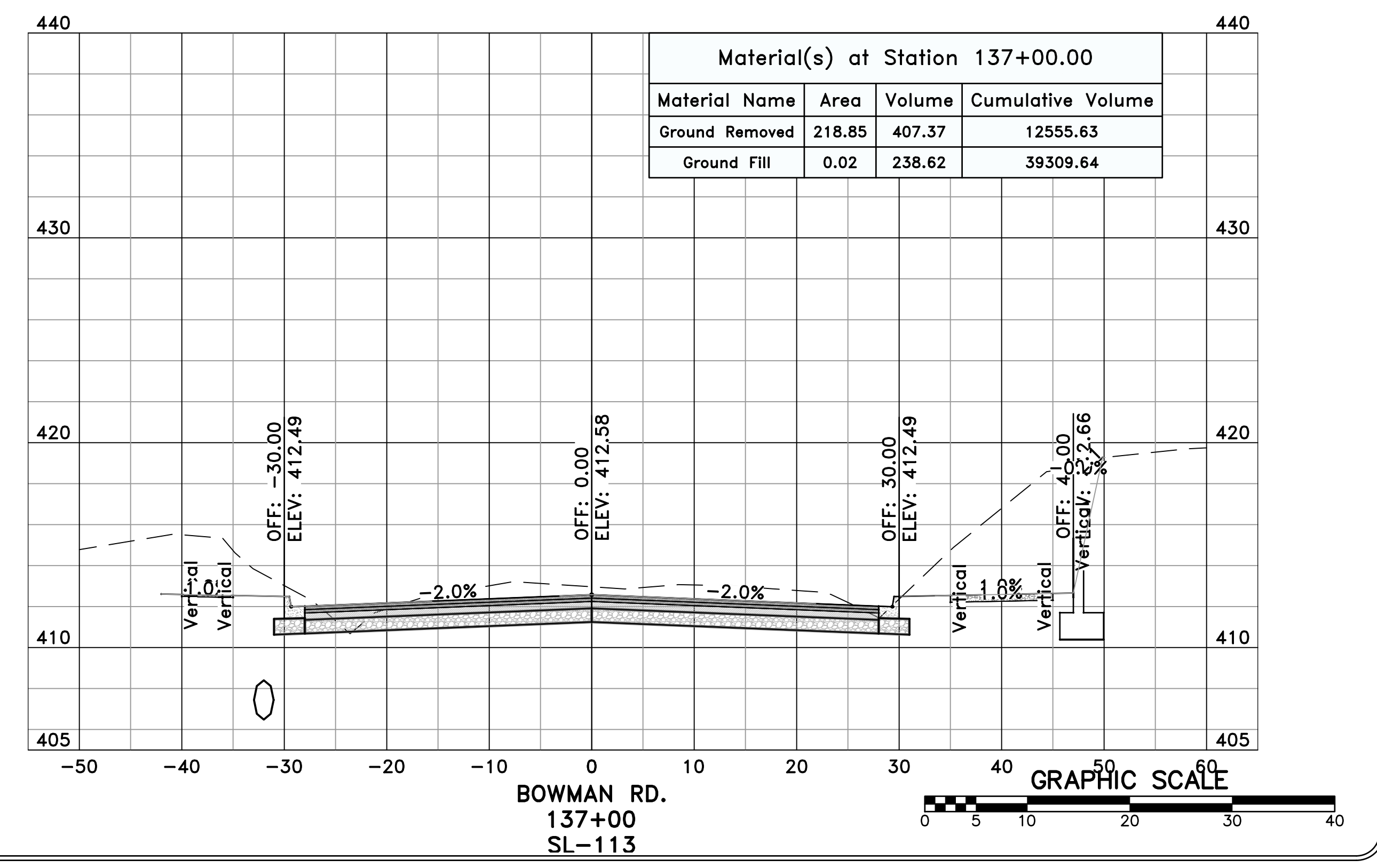
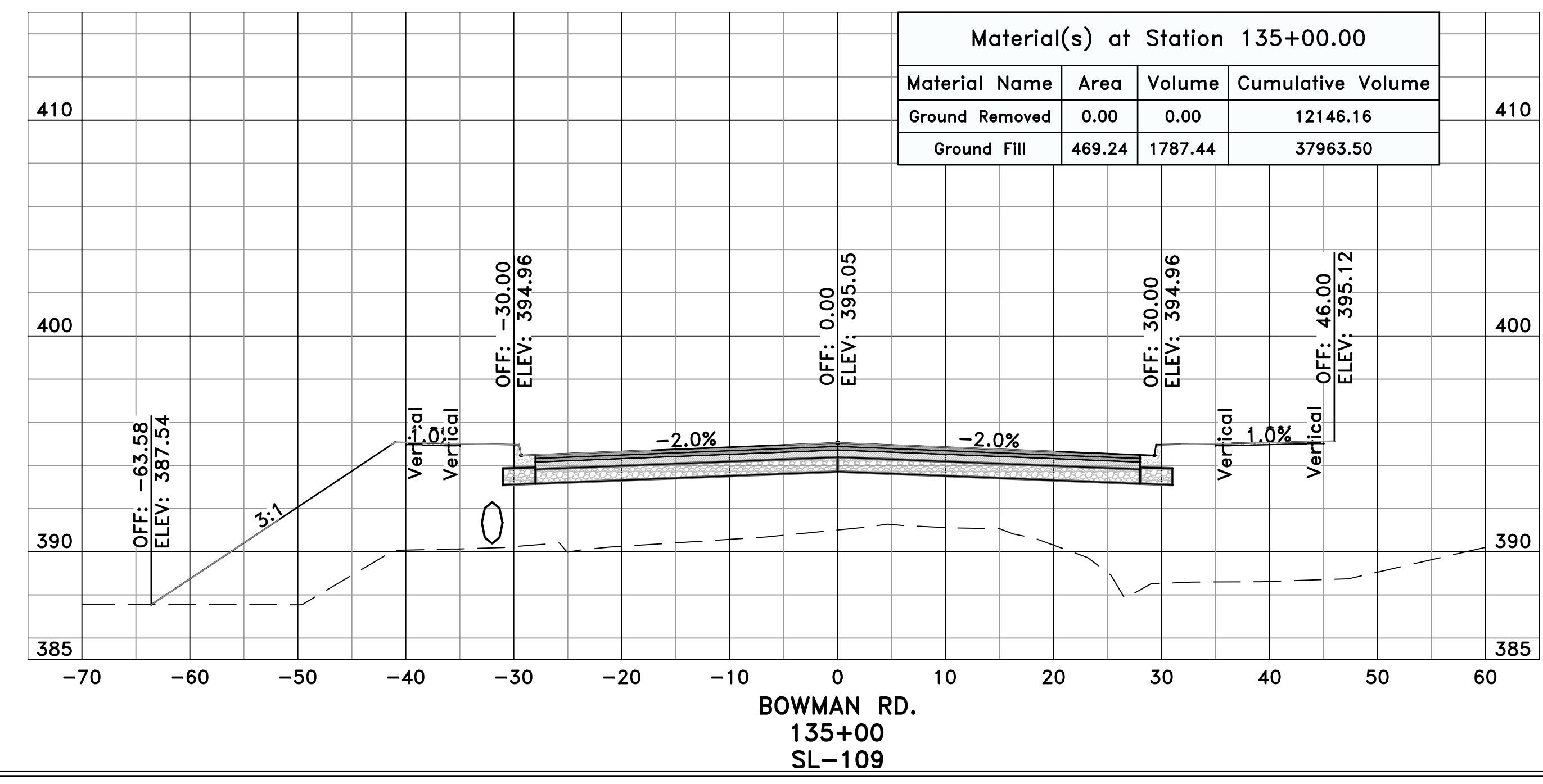
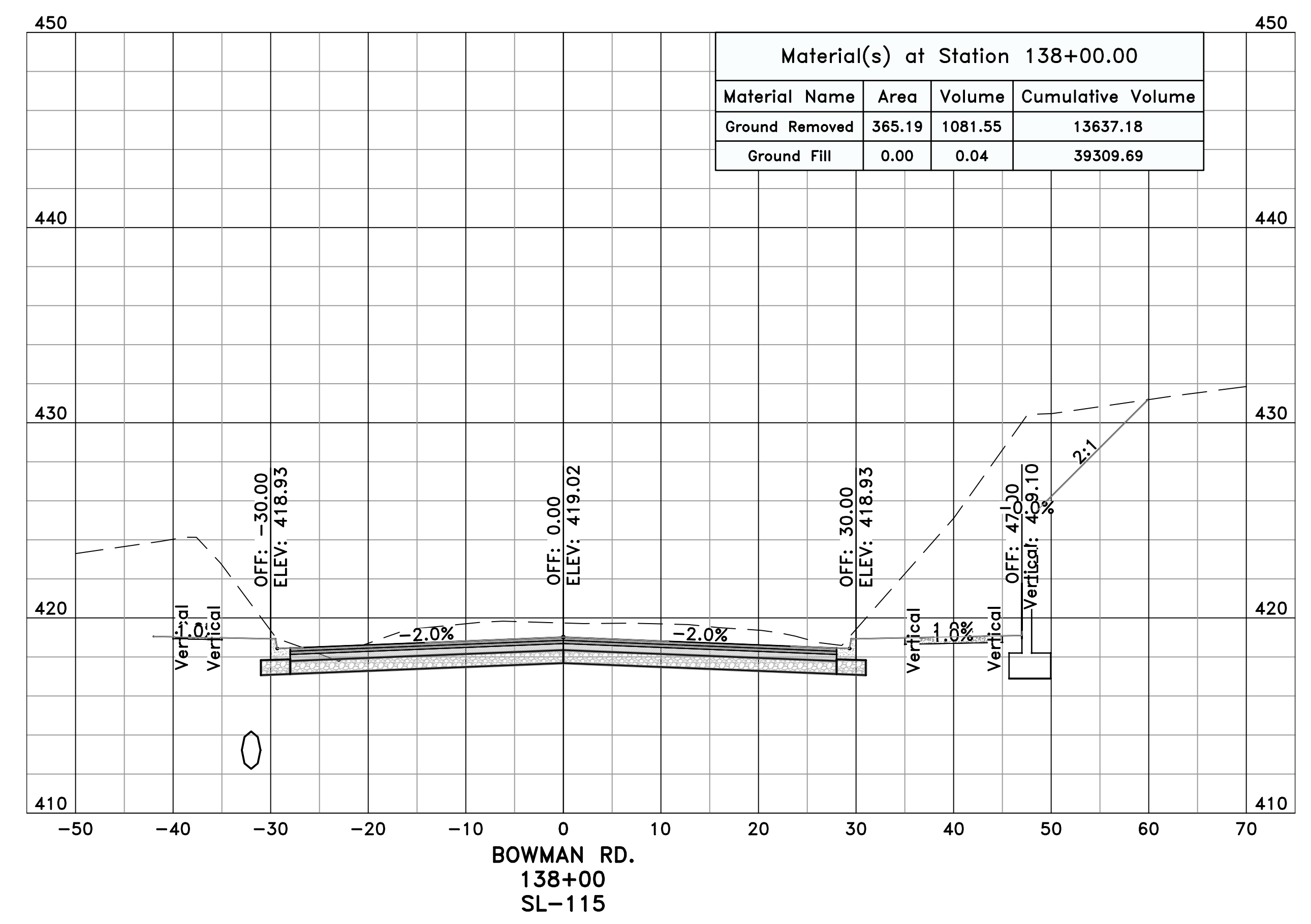
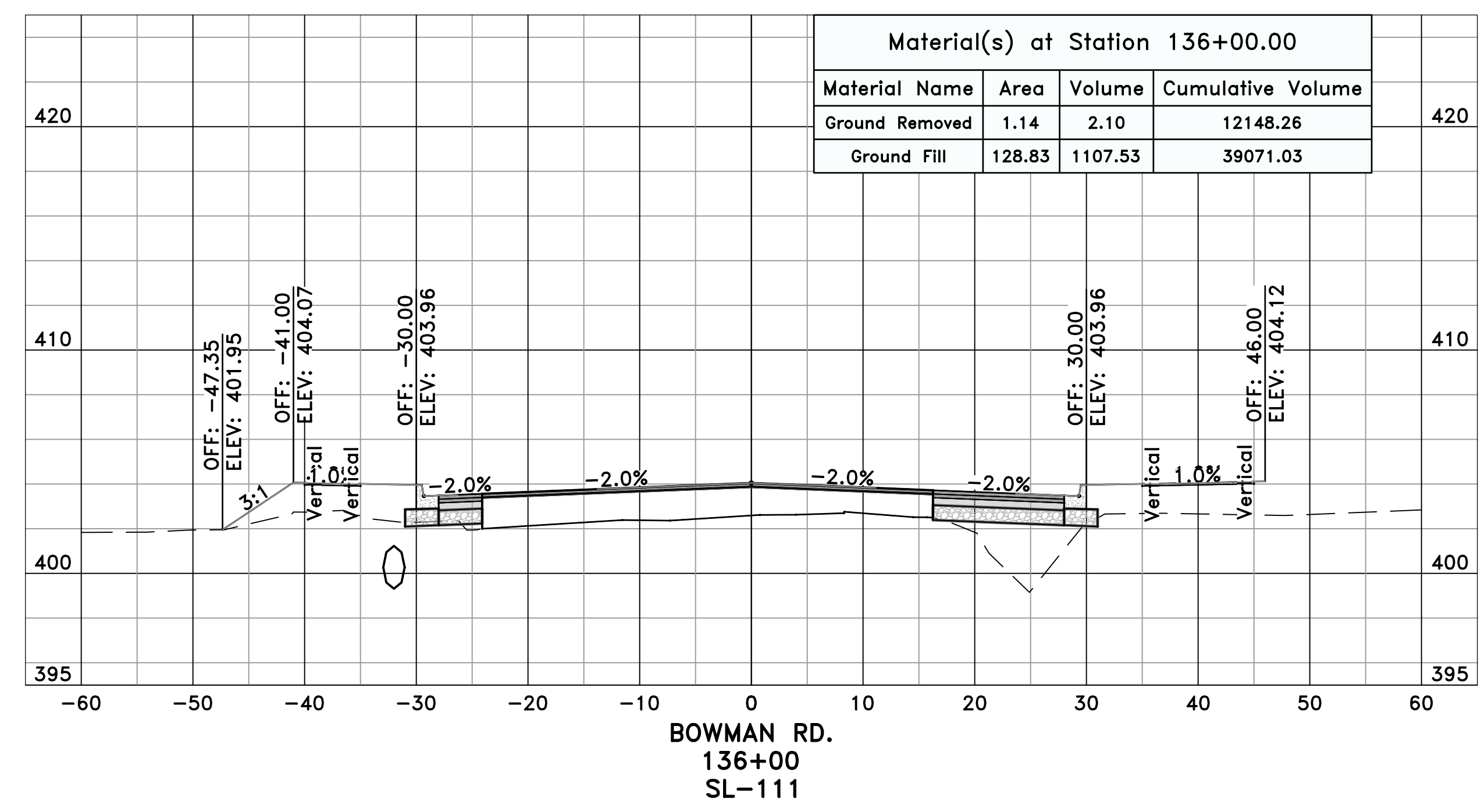

REVISIONS	DATE

CITY OF LITTLE ROCK, ARKANSAS
061803 BOWMAN RD. IMPVTS. PH. 2
CROSS SECTIONS - BOWMAN RD. (20)

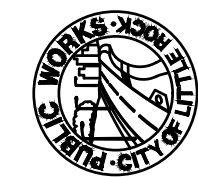

DEPARTMENT OF PUBLIC WORKS
CIVIL ENGINEERING
701 W. MARKHAM
LITTLE ROCK, ARKANSAS 72201

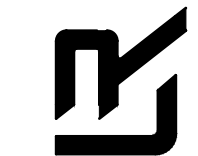

DRAWN BY
WTG
DESIGNED
WTG
CHECKED
RBD
DATE
AUGUST, 2024
SCALE
1"=10'
PROJECT NO.
CLR #061803
SHEET NO.
C14.1.20

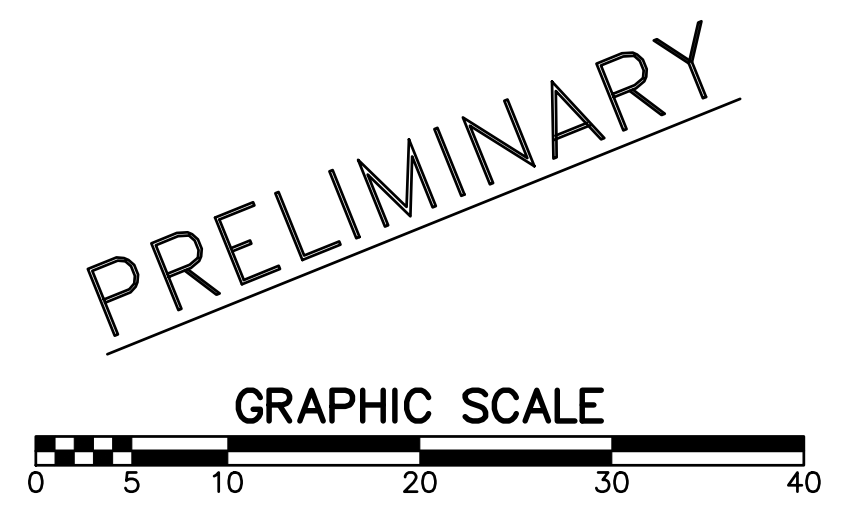
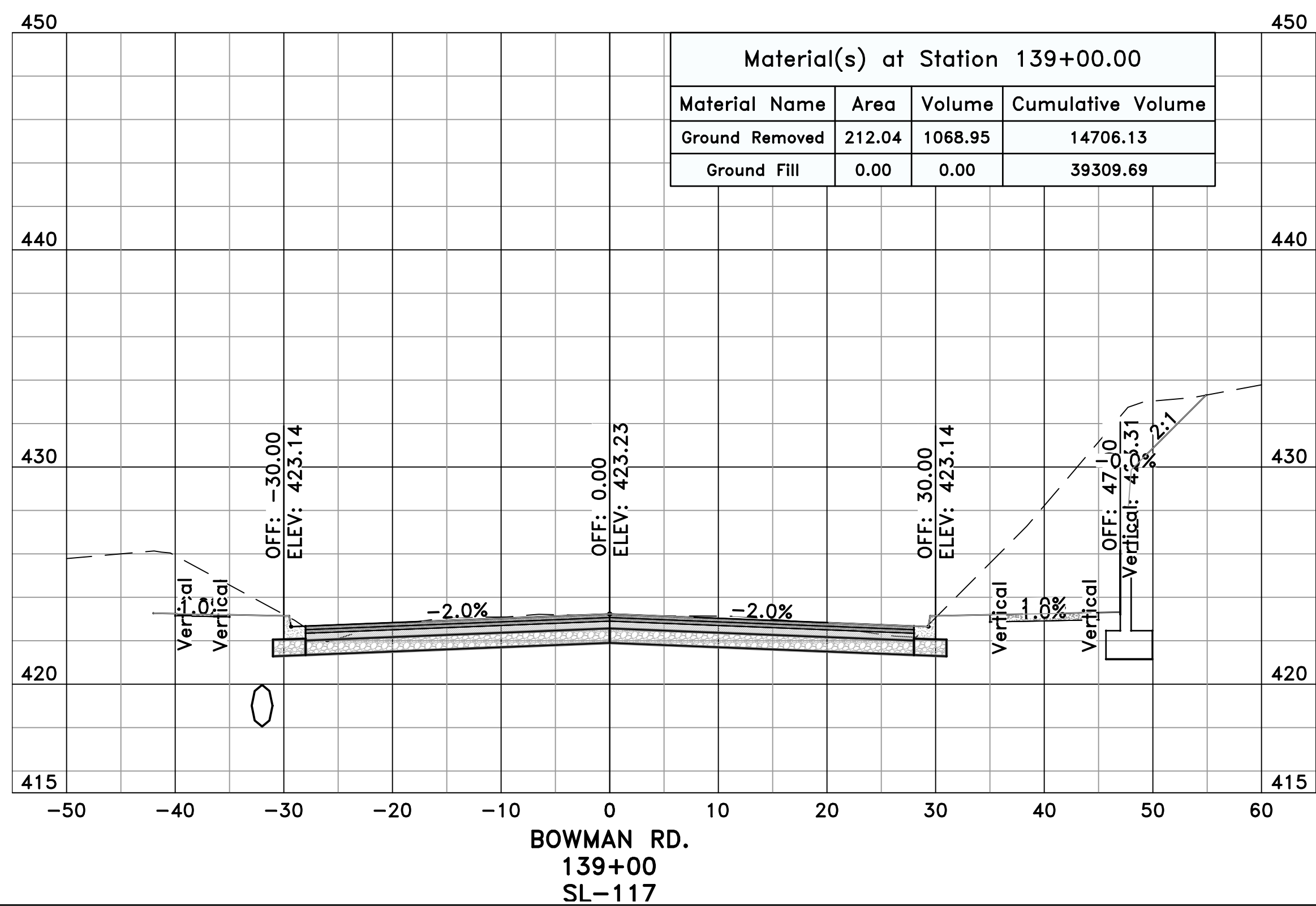
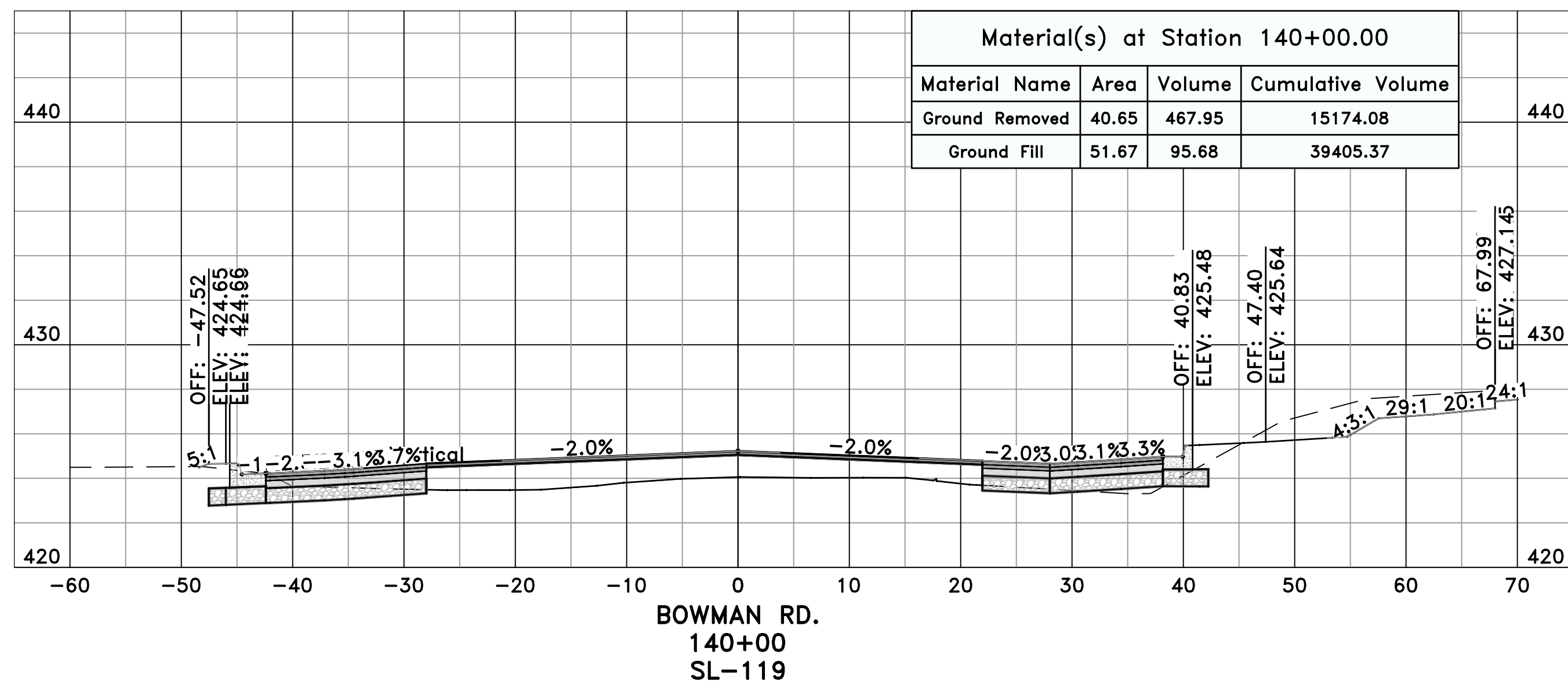

REVISIONS	DATE

CITY OF LITTLE ROCK, ARKANSAS
061803 BOWMAN RD. IMPVTS. PH. 2
CROSS SECTIONS - BOWMAN RD. (21)



DEPARTMENT OF PUBLIC WORKS
CIVIL ENGINEERING
701 W. MARKHAM
LITTLE ROCK, ARKANSAS 72201



DRAWN BY
WTG
DESIGNED
WTG
CHECKED
RBD
DATE
AUGUST, 2024
SCALE
1"=10'
PROJECT NO.
CLR #061803
SHEET NO.
C14.1.21

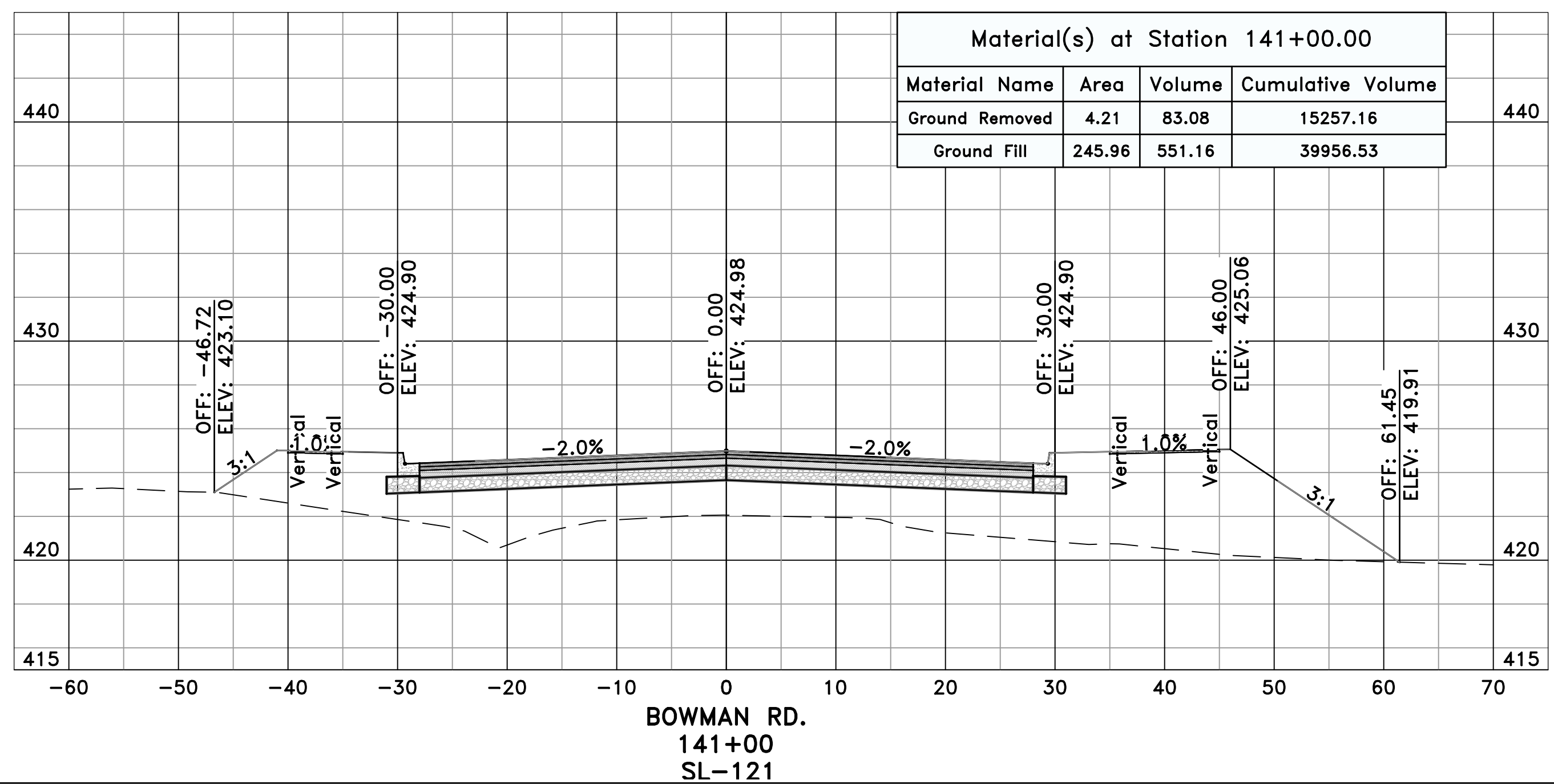
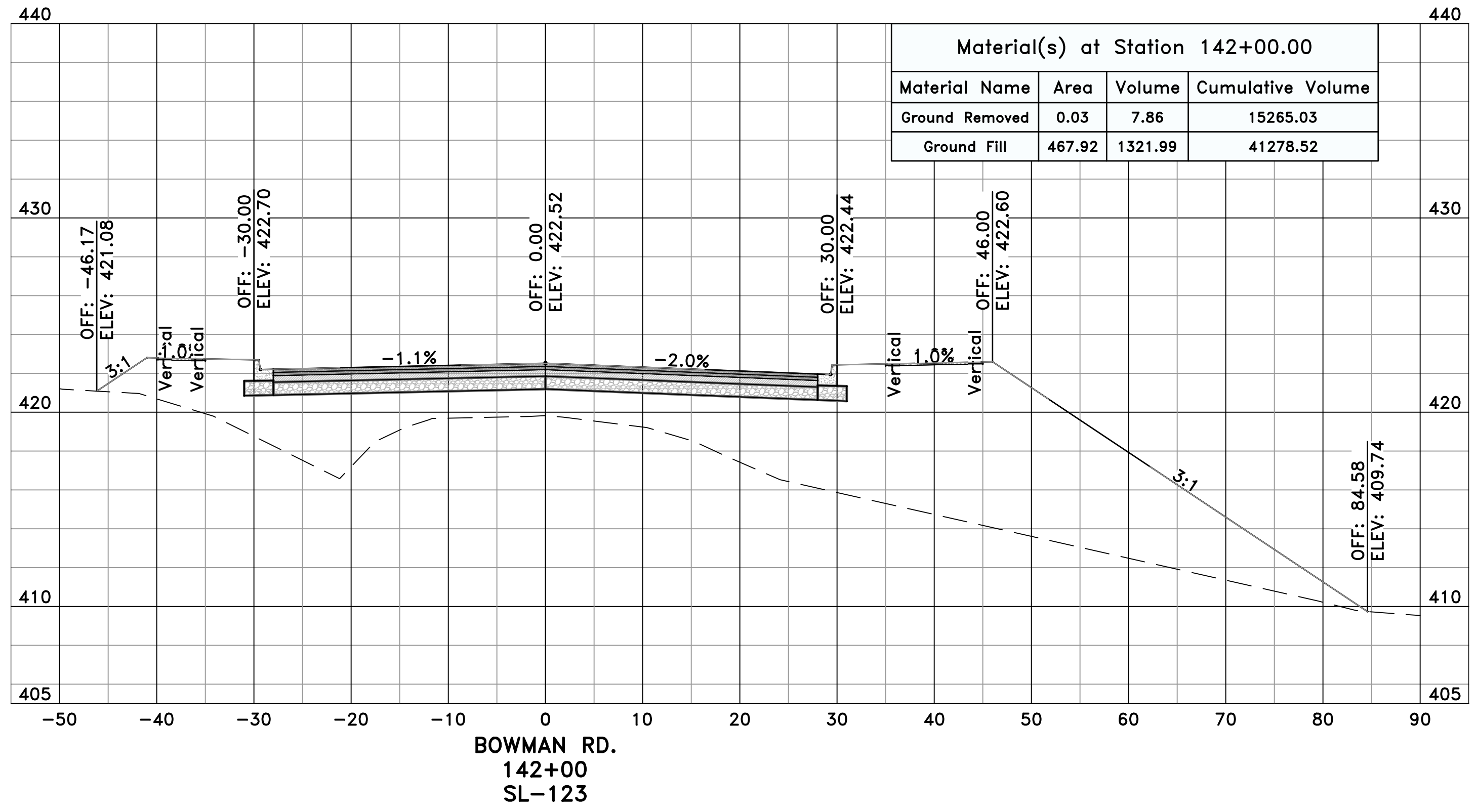

PRELIMINARY

GRAPHIC SCALE

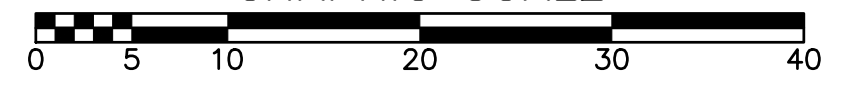

REVISIONS	DATE

CITY OF LITTLE ROCK, ARKANSAS
061803 BOWMAN RD. IMPVTS. PH. 2
CROSS SECTIONS - BOWMAN RD. (22)

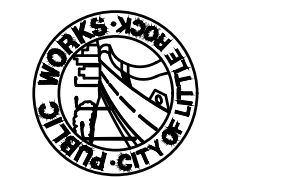

DEPARTMENT OF PUBLIC WORKS
CIVIL ENGINEERING
701 W. MARKHAM
LITTLE ROCK, ARKANSAS 72201

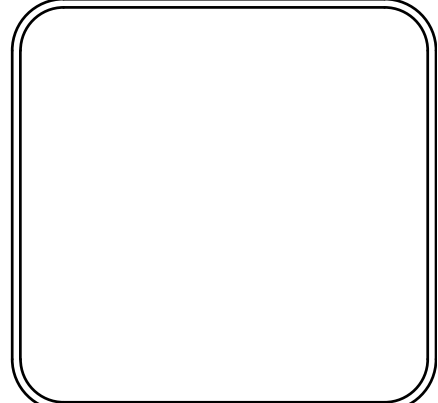
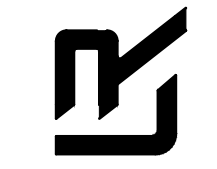

DRAWN BY
WTG
DESIGNED
WTG
CHECKED
RBD
DATE
AUGUST, 2024
SCALE
1"=10'
PROJECT NO.
CLR #061803
SHEET NO.
C14.1.22

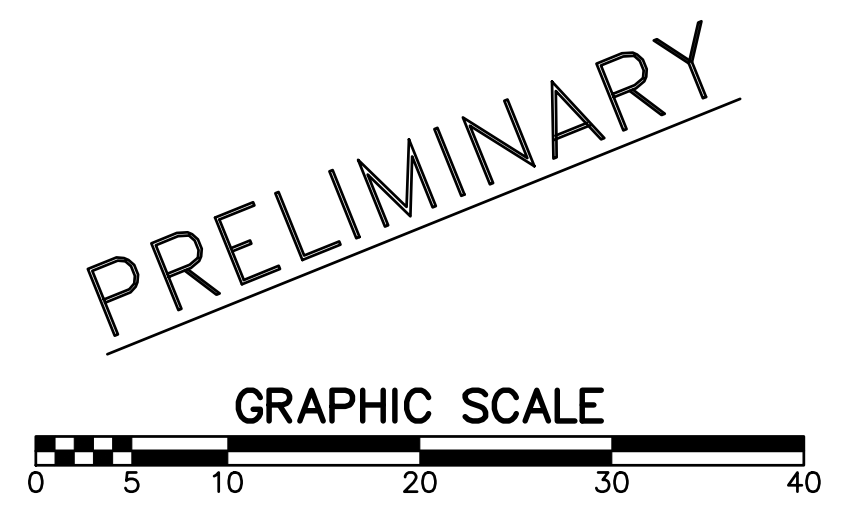
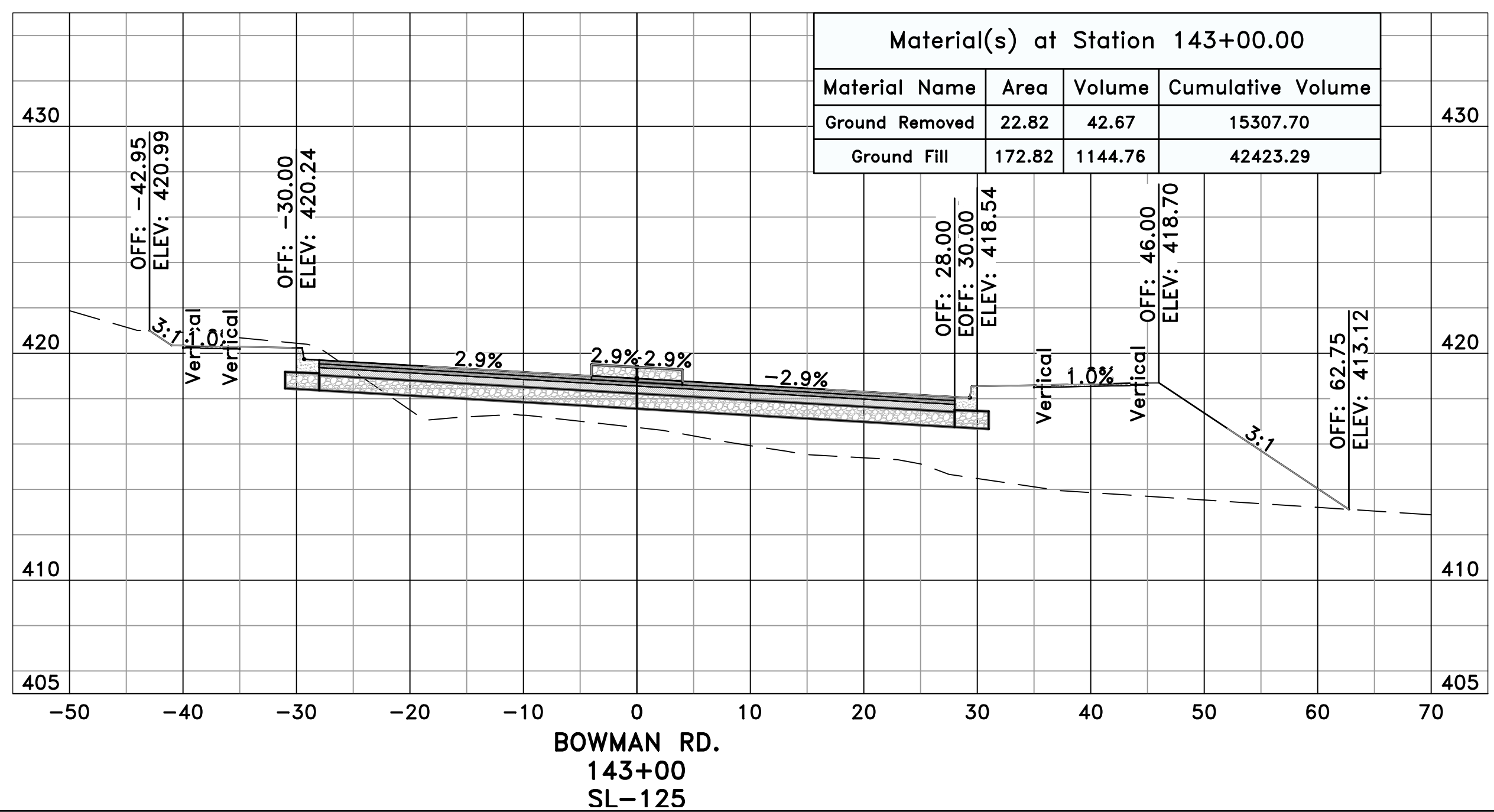
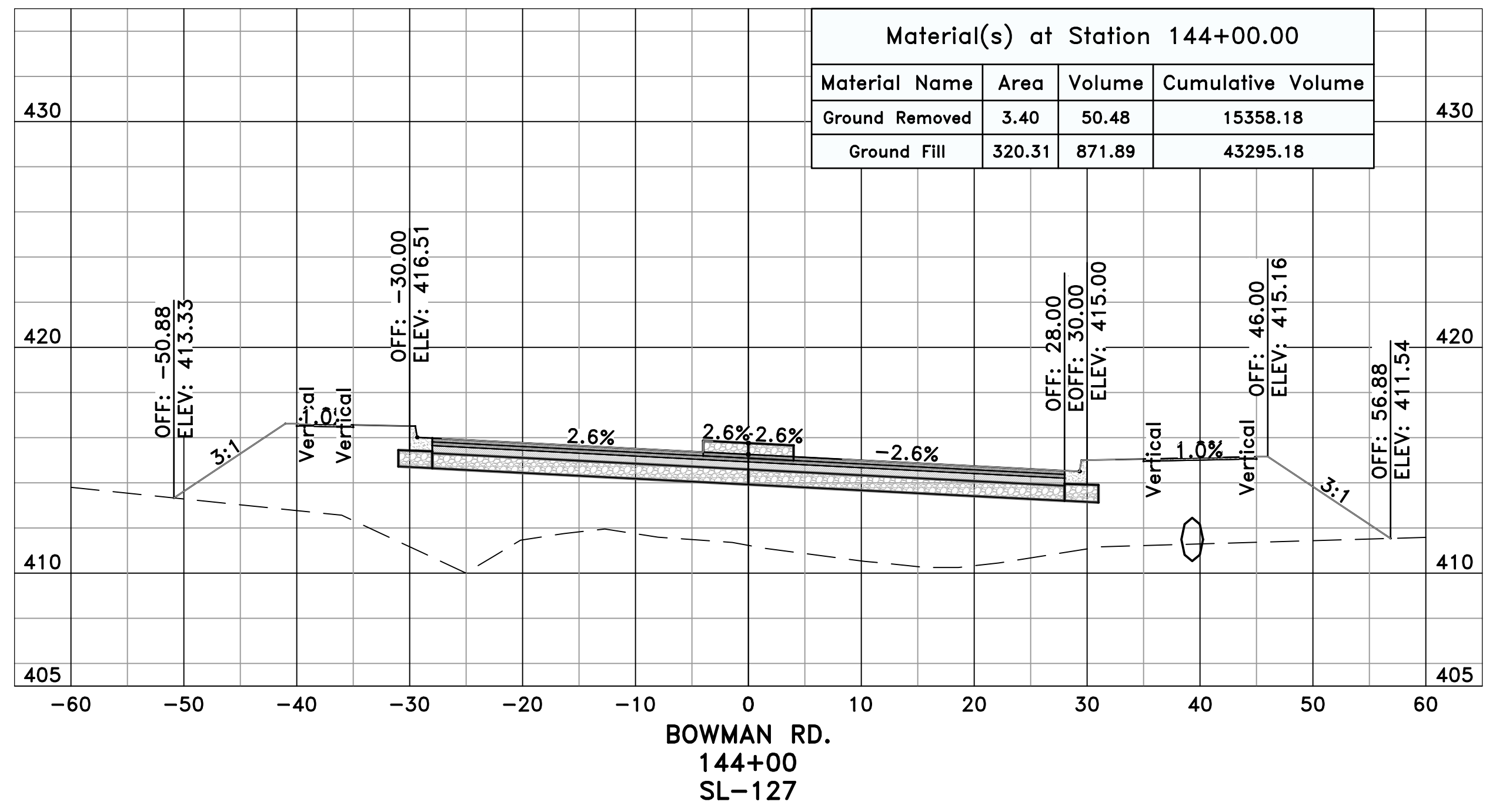

REVISIONS	DATE

CITY OF LITTLE ROCK, ARKANSAS
061803 BOWMAN RD. IMPVTS. PH. 2
CROSS SECTIONS - BOWMAN RD. (23)



DEPARTMENT OF PUBLIC WORKS
CIVIL ENGINEERING
701 W. MARKHAM
LITTLE ROCK, ARKANSAS 72201

DRAWN BY
WTG
DESIGNED
WTG
CHECKED
RBD
DATE
AUGUST, 2024
SCALE
1"=10'
PROJECT NO.
CLR #061803
SHEET NO.
C14.1.23

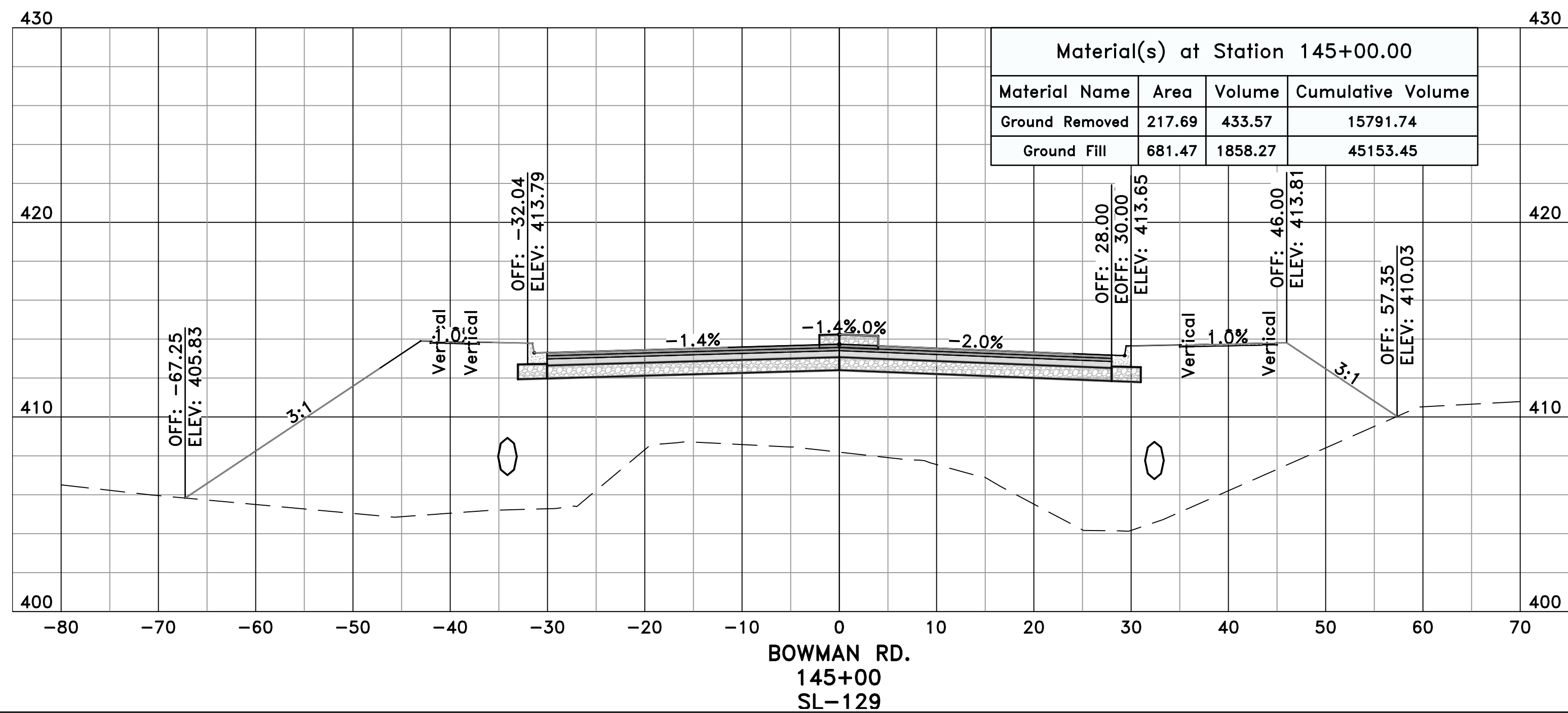
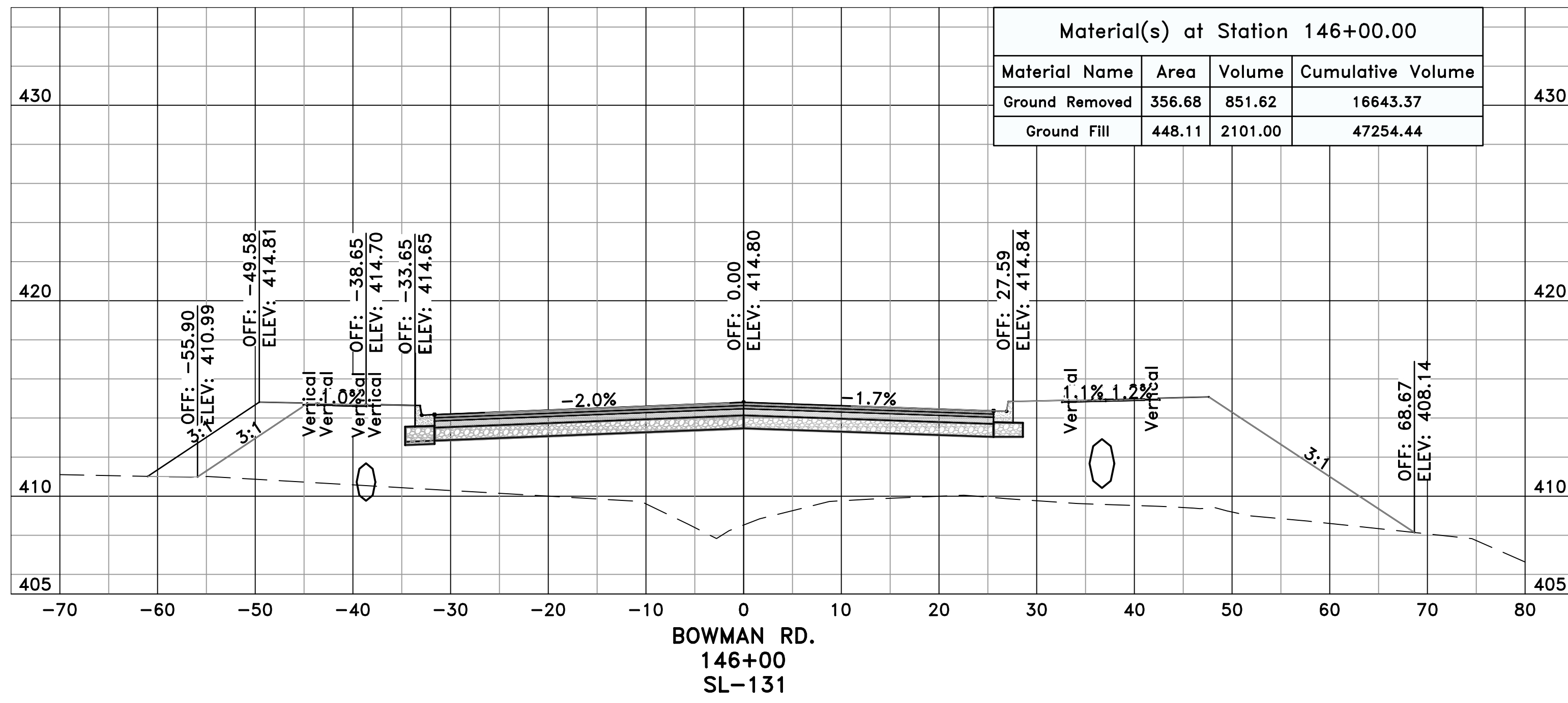

PRELIMINARY

GRAPHIC SCALE

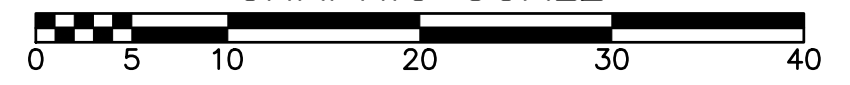

REVISIONS	DATE

CITY OF LITTLE ROCK, ARKANSAS
061803 BOWMAN RD. IMPVTS. PH. 2
CROSS SECTIONS - BOWMAN RD. (24)

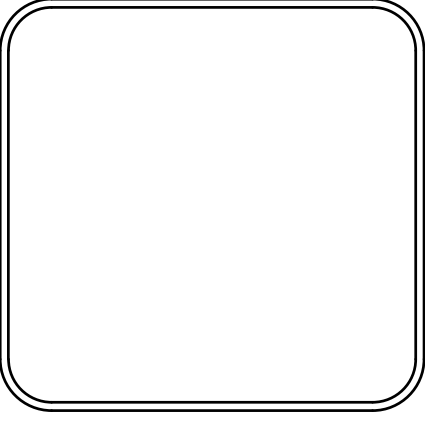

DEPARTMENT OF PUBLIC WORKS
CIVIL ENGINEERING
701 W. MARKHAM
LITTLE ROCK, ARKANSAS 72201

DRAWN BY
WTG
DESIGNED
WTG
CHECKED
RBD
DATE
AUGUST, 2024
SCALE
1"=10'
PROJECT NO.
CLR #061803
SHEET NO.
C14.1.24

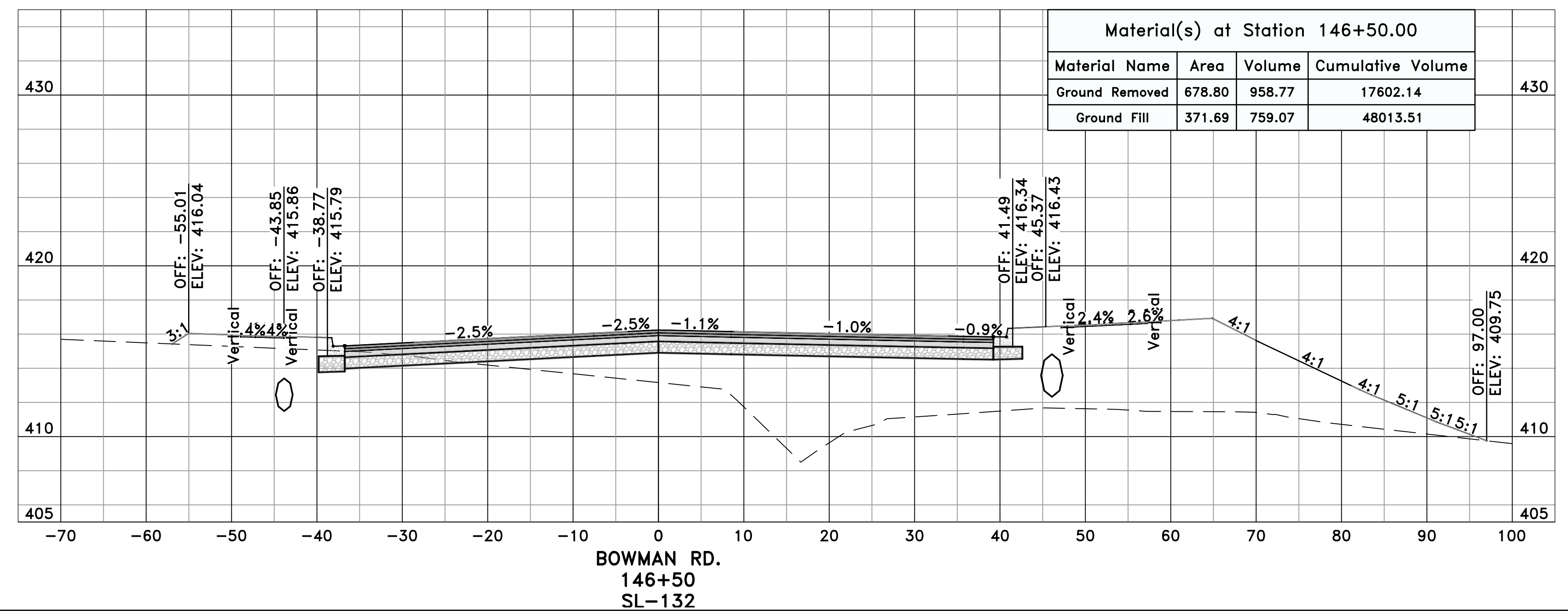
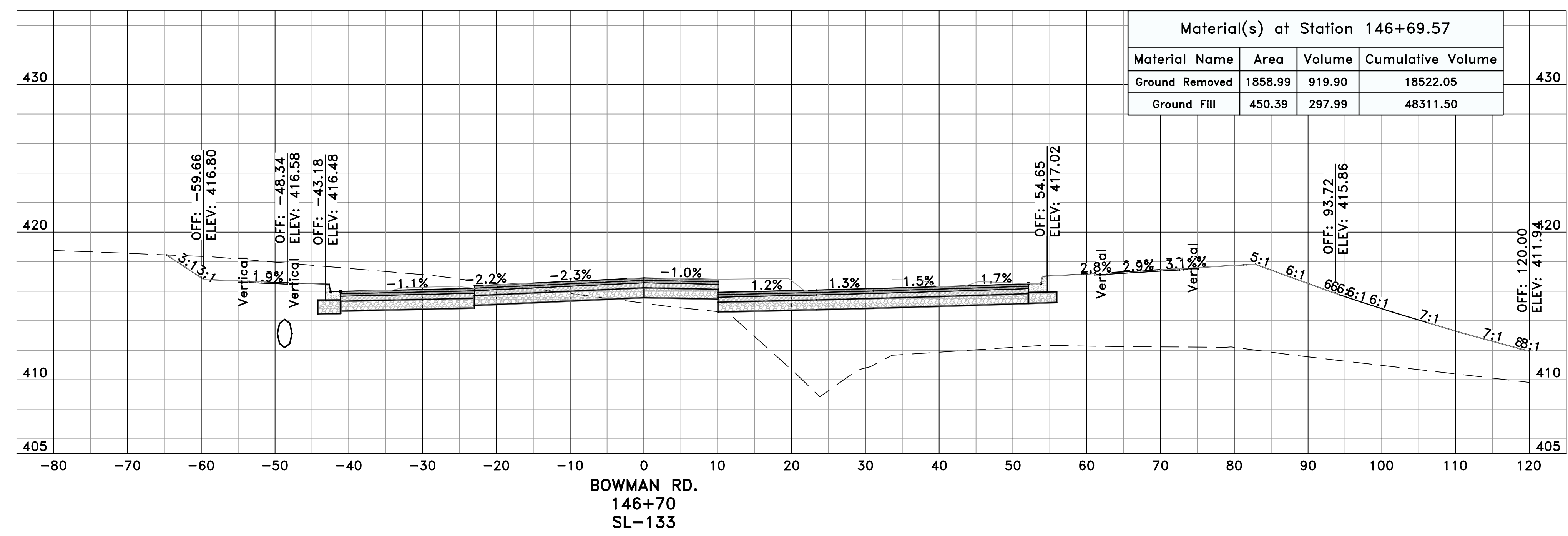

PRELIMINARY

GRAPHIC SCALE

PRELIMINARY

REVISIONS	DATE

CITY OF LITTLE ROCK, ARKANSAS
 061803 BOWMAN RD. IMPVTS. PH. 2
 CROSS SECTIONS - BOWMAN RD. (25)

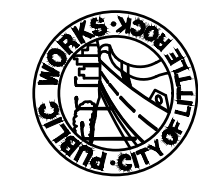

DEPARTMENT OF PUBLIC WORKS
 CIVIL ENGINEERING
 701 W. MARKHAM
 LITTLE ROCK, ARKANSAS 72201

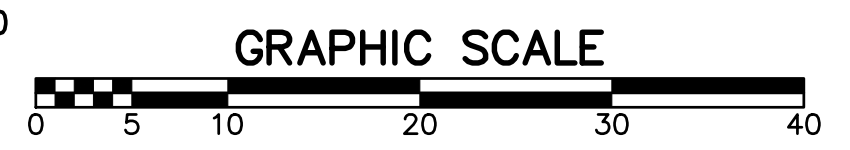
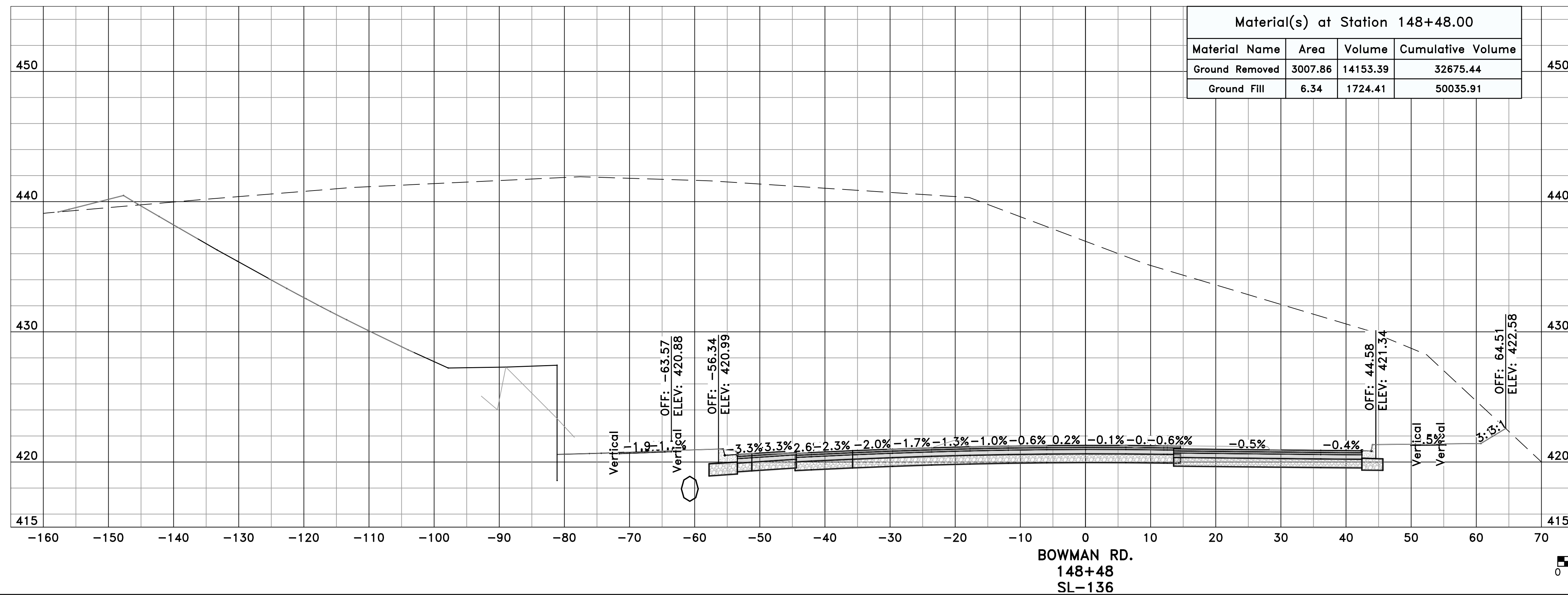

DRAWN BY
 WTG
 DESIGNED
 WTG
 CHECKED
 RBD
 DATE
 AUGUST, 2024
 SCALE
 1"=10'
 PROJECT NO.
 CLR #061803
 SHEET NO.
 C14.1.25

REVISIONS	DATE

CITY OF LITTLE ROCK, ARKANSAS
061803 BOWMAN RD. IMPVTS. PH. 2
CROSS SECTIONS - BOWMAN RD. (26)



DEPARTMENT OF PUBLIC WORKS
CIVIL ENGINEERING
701 W. MARKHAM
LITTLE ROCK, ARKANSAS 72201

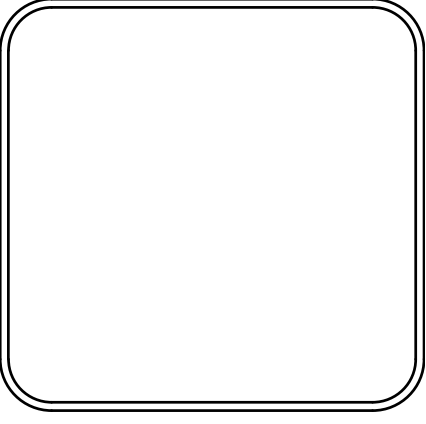

DRAWN BY
WTG
DESIGNED
WTG
CHECKED
RBD
DATE
AUGUST, 2024
SCALE
1"=10'
PROJECT NO.
CLR #061803
SHEET NO.
C14.1.26

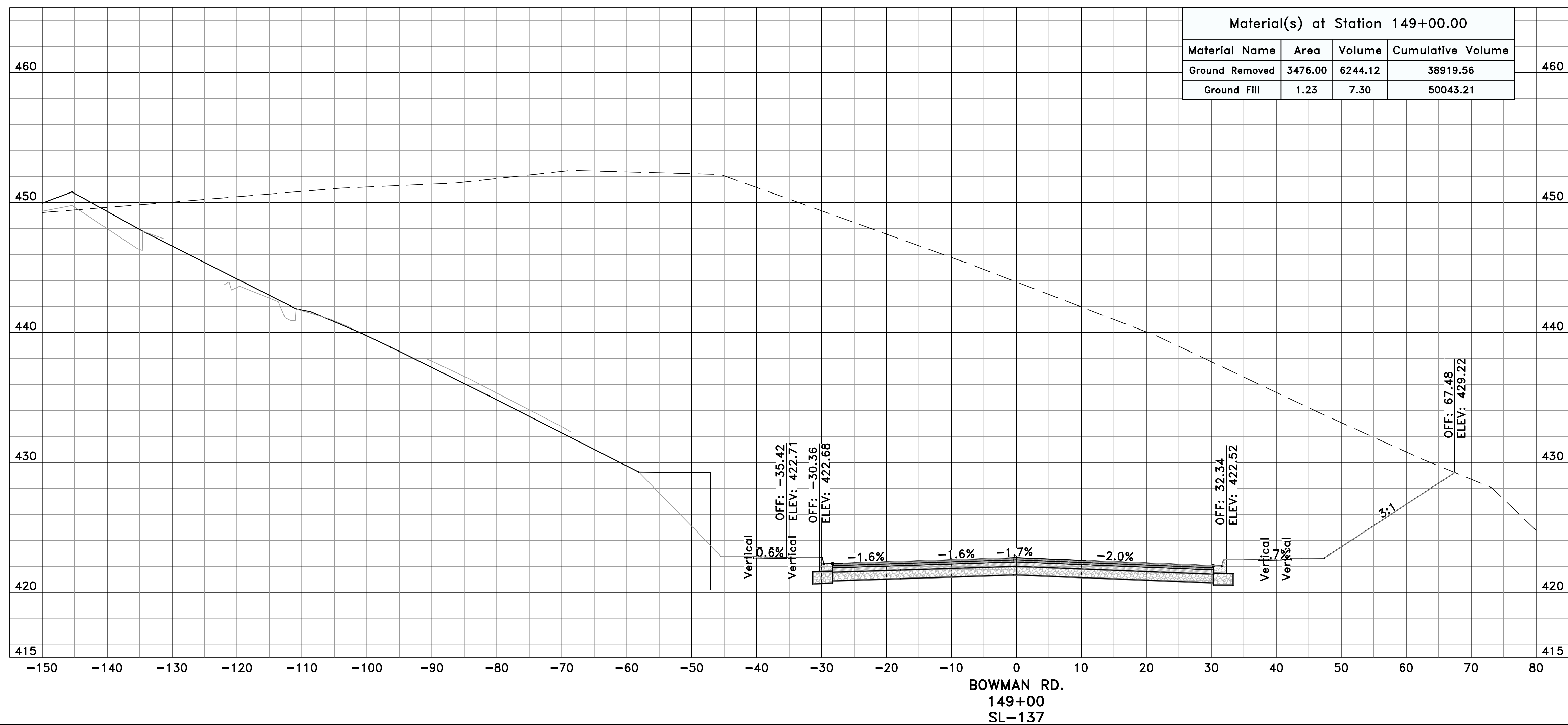

PRELIMINARY

GRAPHIC SCALE

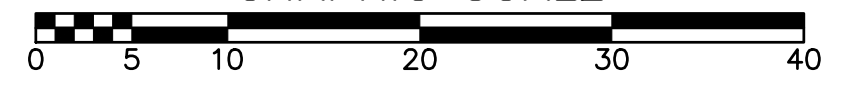

REVISIONS	DATE

CITY OF LITTLE ROCK, ARKANSAS
061803 BOWMAN RD. IMPVTS. PH. 2
CROSS SECTIONS - BOWMAN RD. (27)



DEPARTMENT OF PUBLIC WORKS
CIVIL ENGINEERING
701 W. MARKHAM
LITTLE ROCK, ARKANSAS 72201

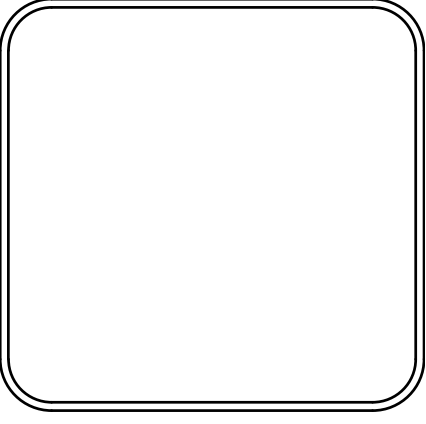

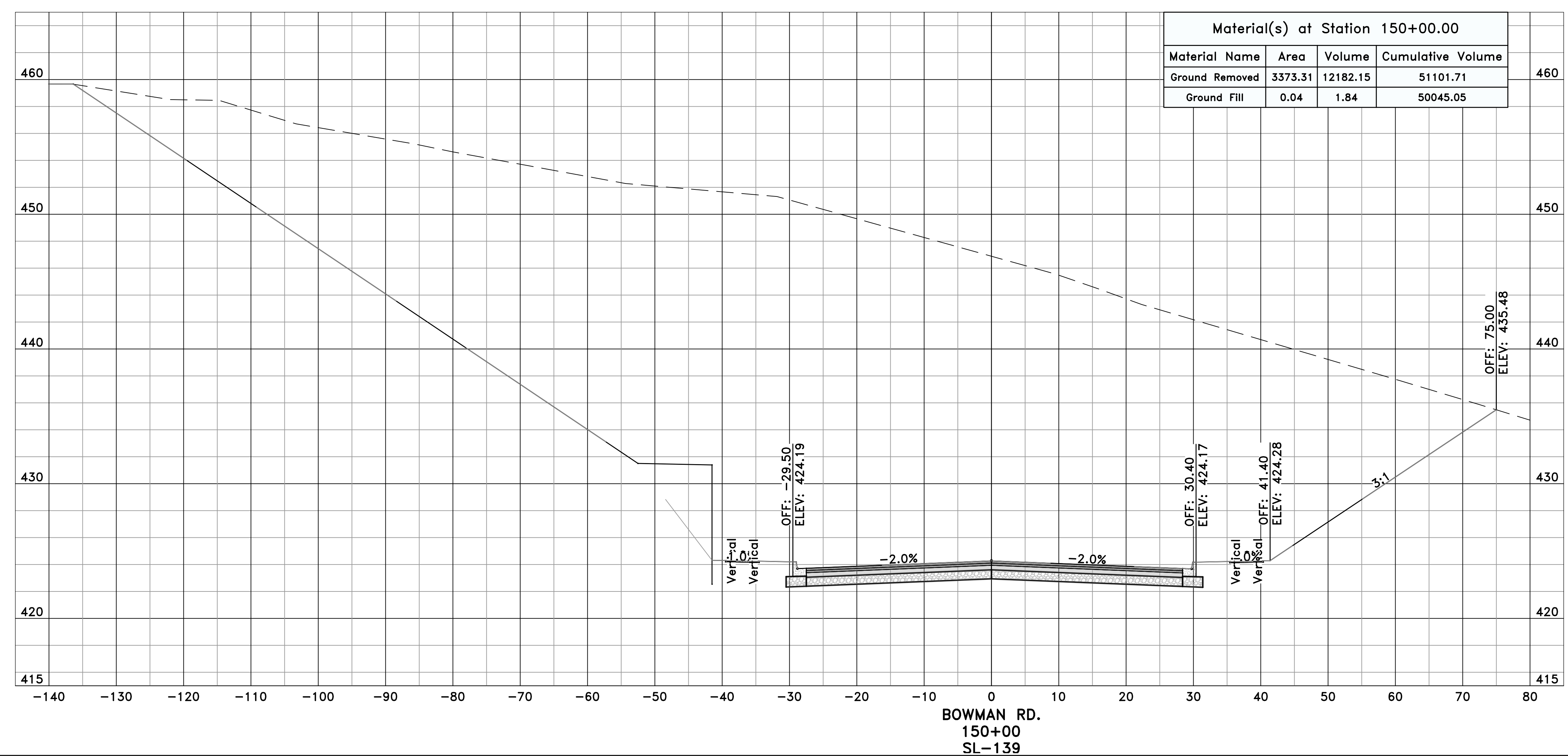

DRAWN BY WTG
DESIGNED WTG
CHECKED RBD
DATE AUGUST, 2024
SCALE 1"=10'
PROJECT NO. CLR #061803
SHEET NO. C14.1.27

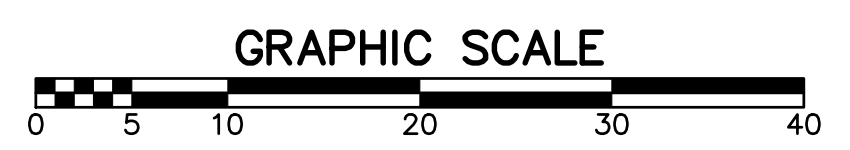

Material(s) at Station 150+00.00			
Material Name	Area	Volume	Cumulative Volume
Ground Removed	3373.31	12182.15	51101.71
Ground Fill	0.04	1.84	50045.05

PRELIMINARY



REVISIONS	DATE

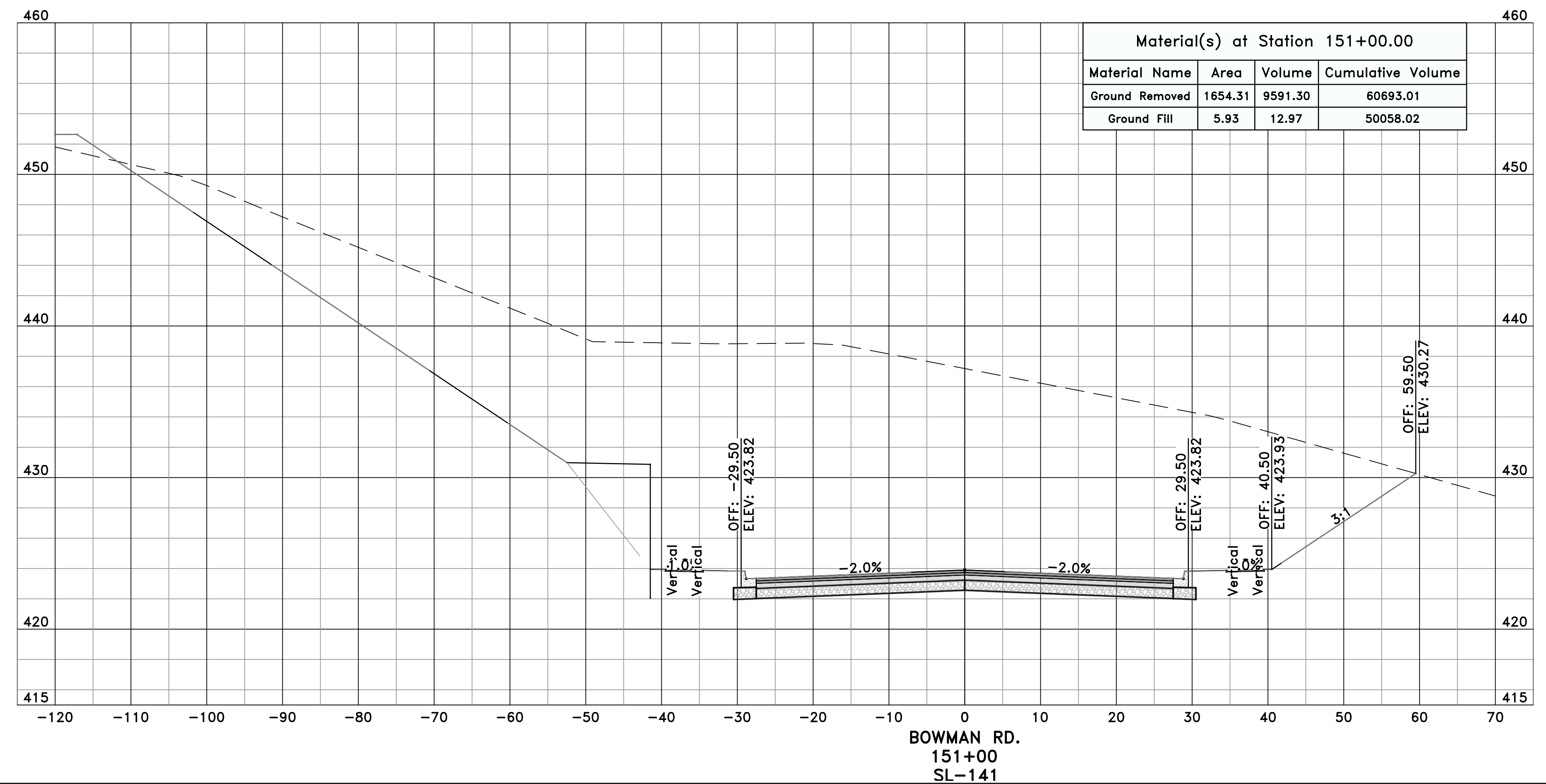
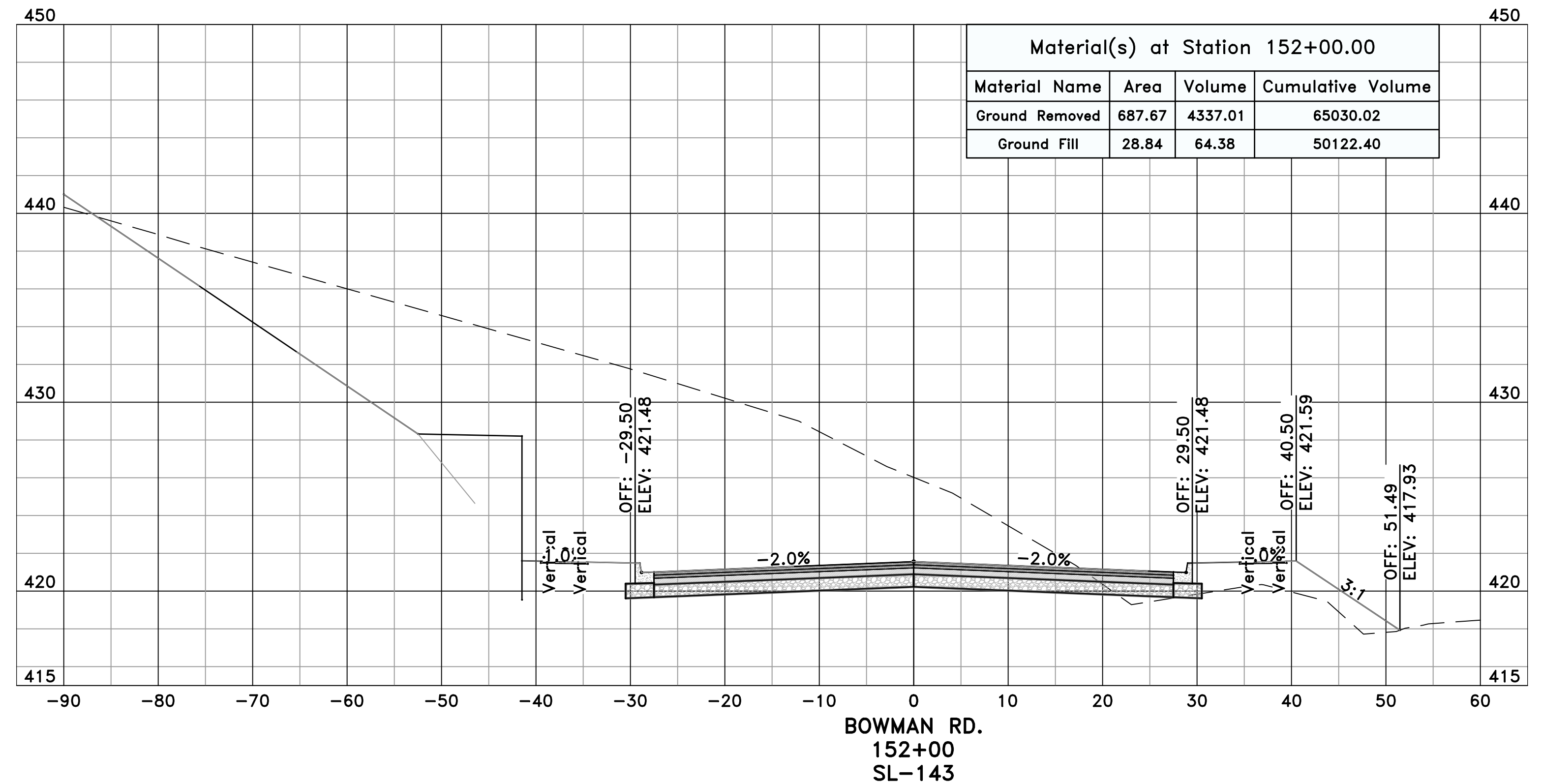

CITY OF LITTLE ROCK, ARKANSAS
061803 BOWMAN RD. IMPVTS. PH. 2
CROSS SECTIONS - BOWMAN RD. (28)



DEPARTMENT OF PUBLIC WORKS
CIVIL ENGINEERING
701 W. MARKHAM
LITTLE ROCK, ARKANSAS 72201

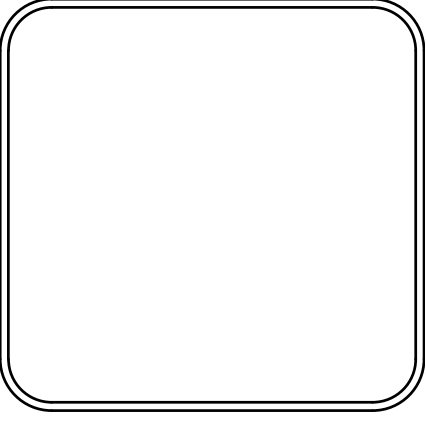

DRAWN BY
WTG
DESIGNED
WTG
CHECKED
RBD
DATE
AUGUST, 2024
SCALE
1"=10'
PROJECT NO.
CLR #061803
SHEET NO.
C14.1.28

PRELIMINARY

GRAPHIC SCALE

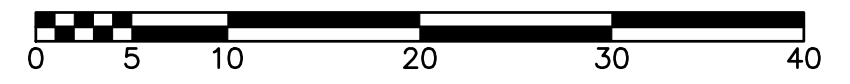

REVISIONS	DATE

CITY OF LITTLE ROCK, ARKANSAS
061803 BOWMAN RD. IMPVTS. PH. 2
CROSS SECTIONS - BOWMAN RD. (29)

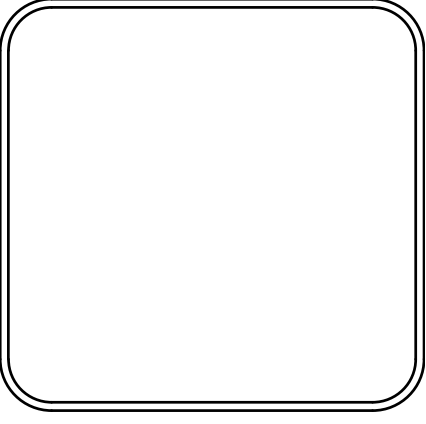

DEPARTMENT OF PUBLIC WORKS
CIVIL ENGINEERING
701 W. MARKHAM
LITTLE ROCK, ARKANSAS 72201

DRAWN BY
WTG
DESIGNED
WTG
CHECKED
RBD
DATE
AUGUST, 2024
SCALE
1"=10'
PROJECT NO.
CLR #061803
SHEET NO.
C14.1.29

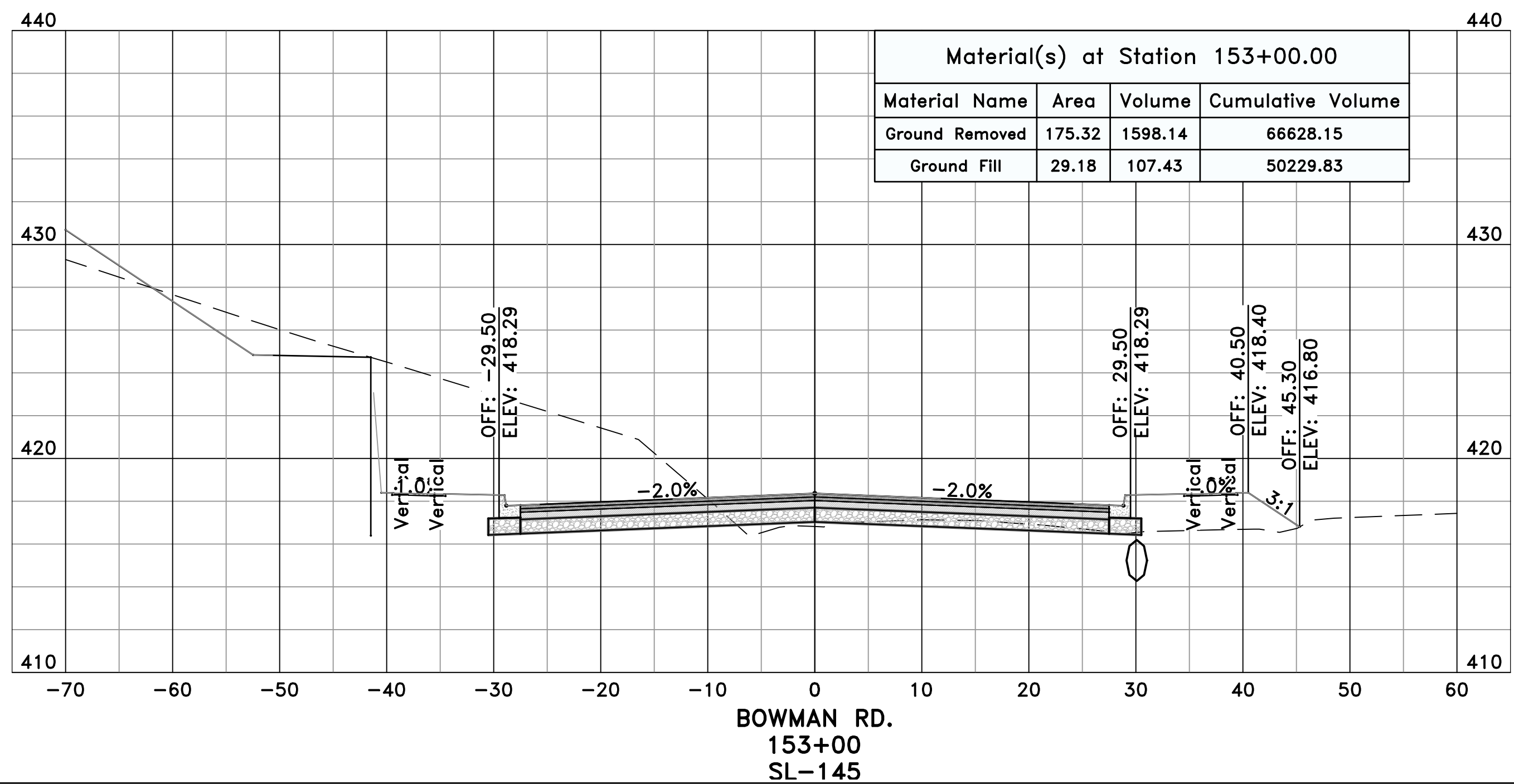
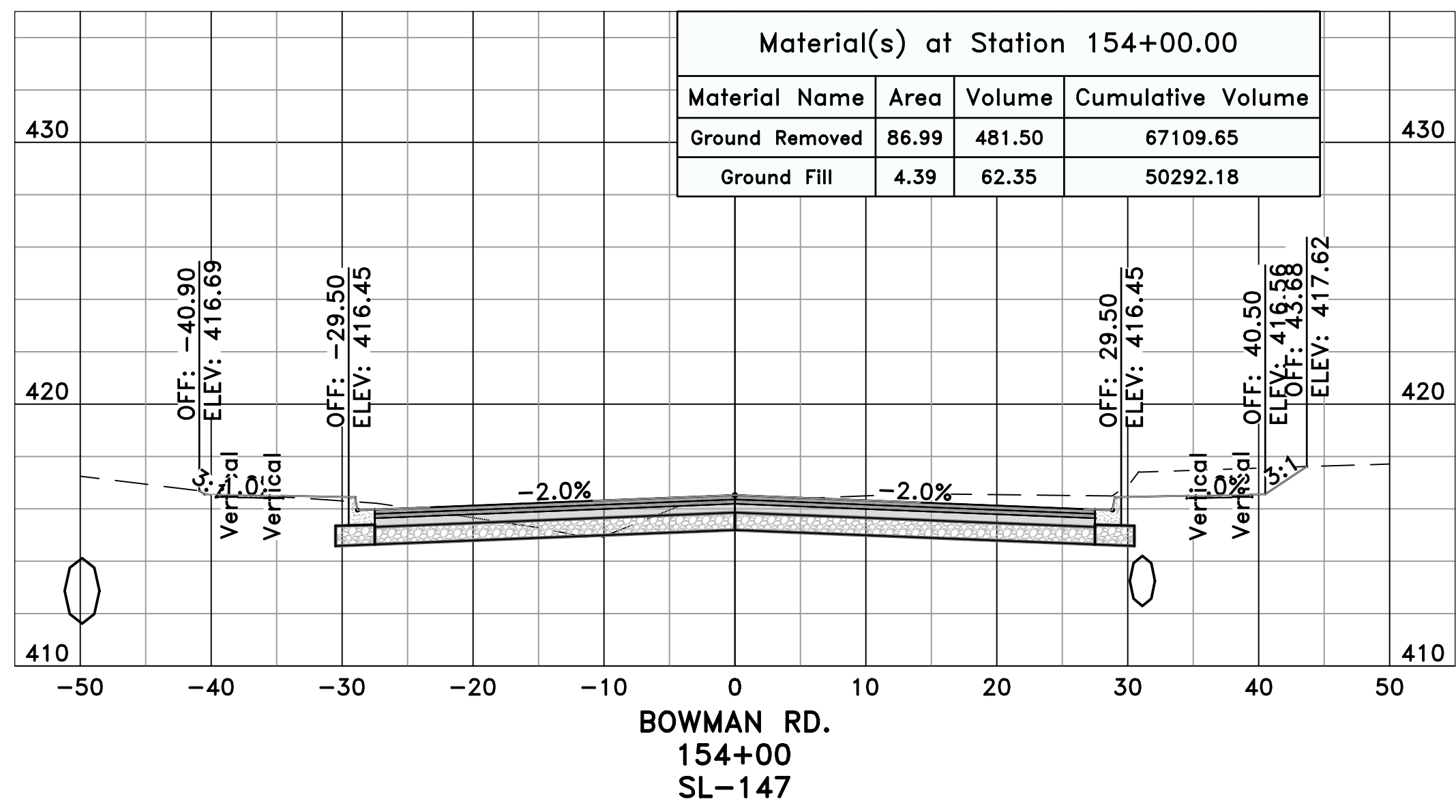

PRELIMINARY

GRAPHIC SCALE

REVISIONS	DATE

CITY OF LITTLE ROCK, ARKANSAS
061803 BOWMAN RD. IMPVTS. PH. 2
CROSS SECTIONS - BOWMAN RD. (30)

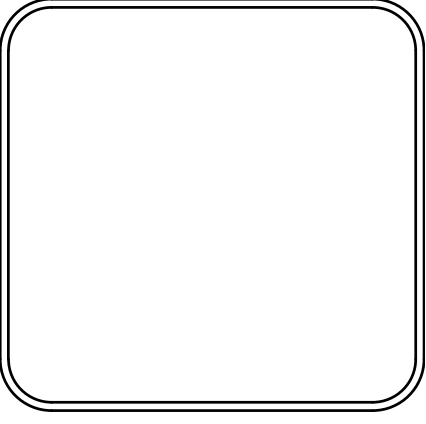

DEPARTMENT OF PUBLIC WORKS
CIVIL ENGINEERING
701 W. MARKHAM
LITTLE ROCK, ARKANSAS 72201

DRAWN BY
WTG
DESIGNED
WTG
CHECKED
RBD
DATE
AUGUST, 2024
SCALE
1"=10'
PROJECT NO.
CLR #061803
SHEET NO.
C14.1.30

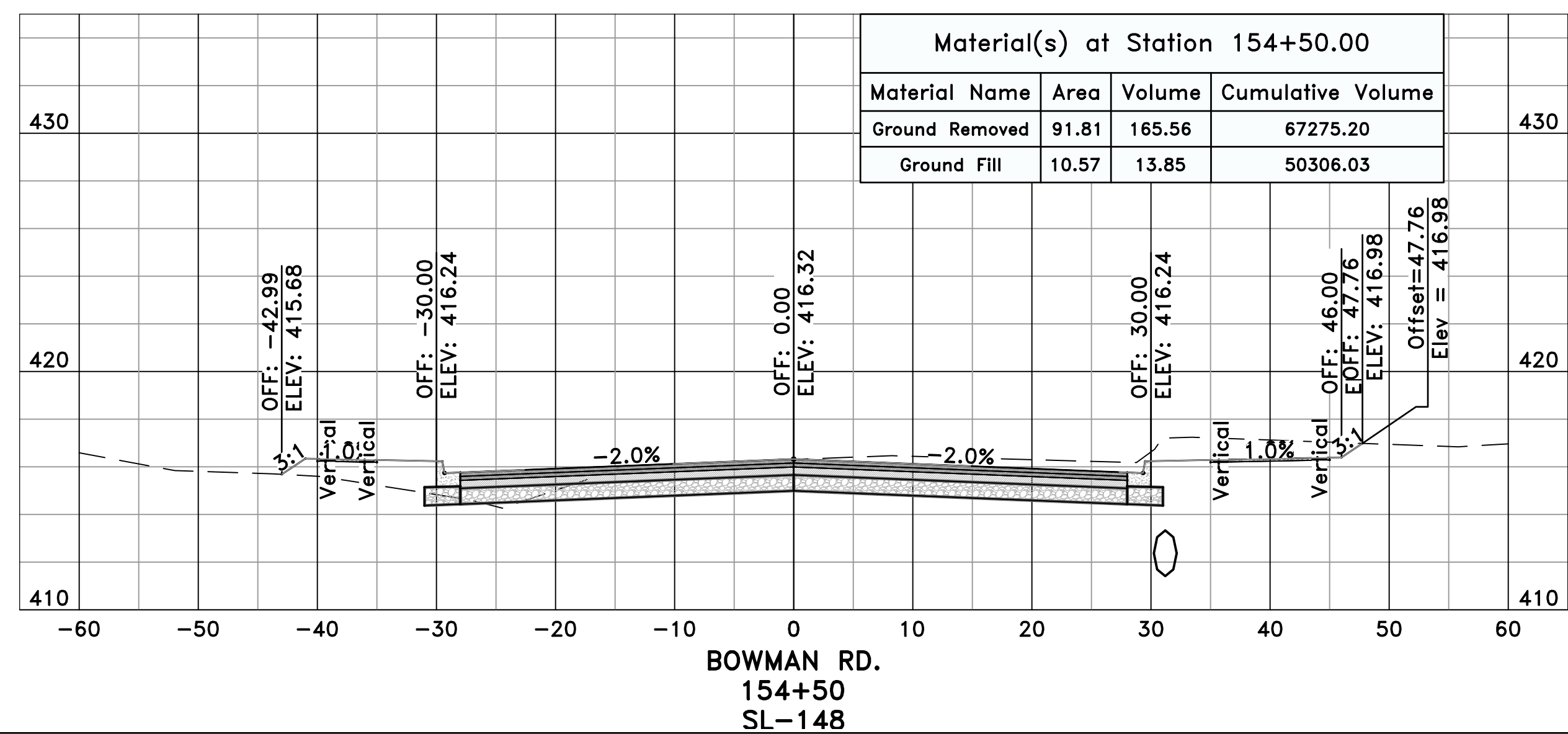
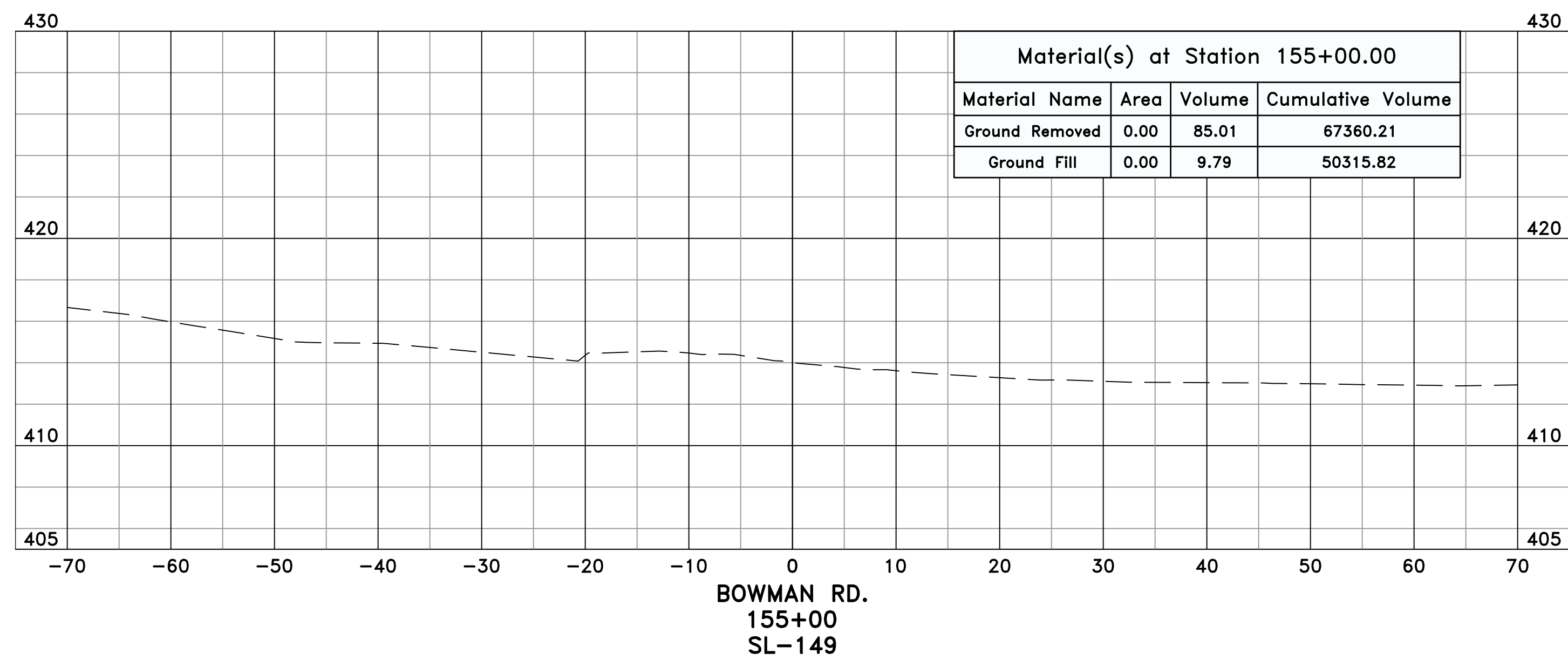

PRELIMINARY

GRAPHIC SCALE

REVISIONS	DATE

CITY OF LITTLE ROCK, ARKANSAS
061803 BOWMAN RD. IMPVTS. PH. 2
CROSS SECTIONS - BRODIE CREEK TRAIL (1)



DEPARTMENT OF PUBLIC WORKS
CIVIL ENGINEERING
701 W. MARKHAM
LITTLE ROCK, ARKANSAS 72201

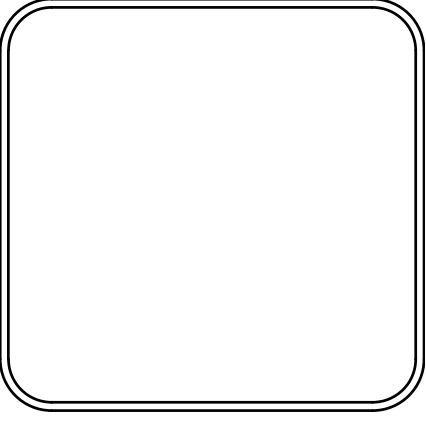

DRAWN BY
WTG
DESIGNED
WTG
CHECKED
RBD
DATE
AUGUST, 2024
SCALE
1"=10'
PROJECT NO.
CLR #061803
SHEET NO.
C14.2.1

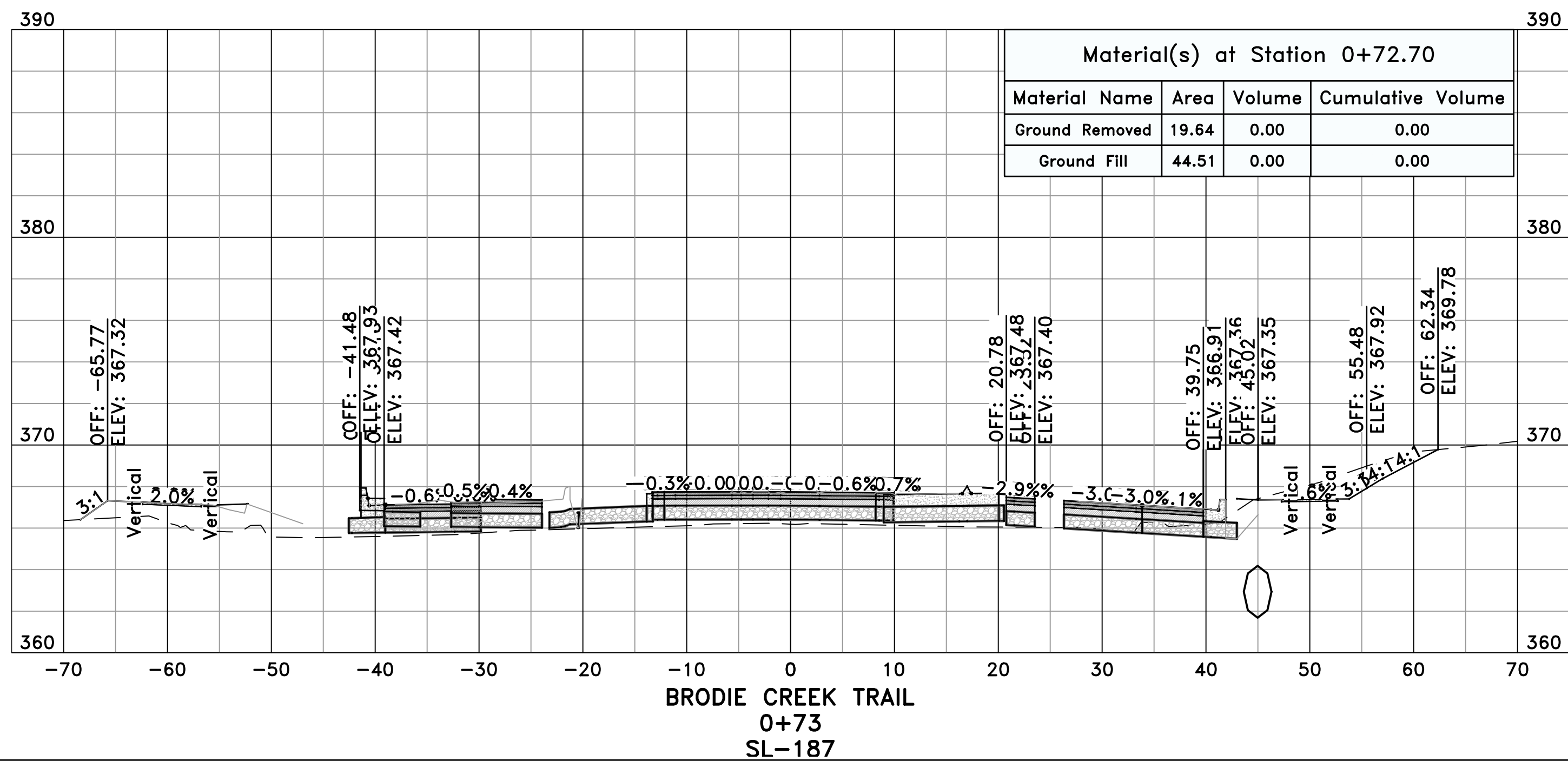
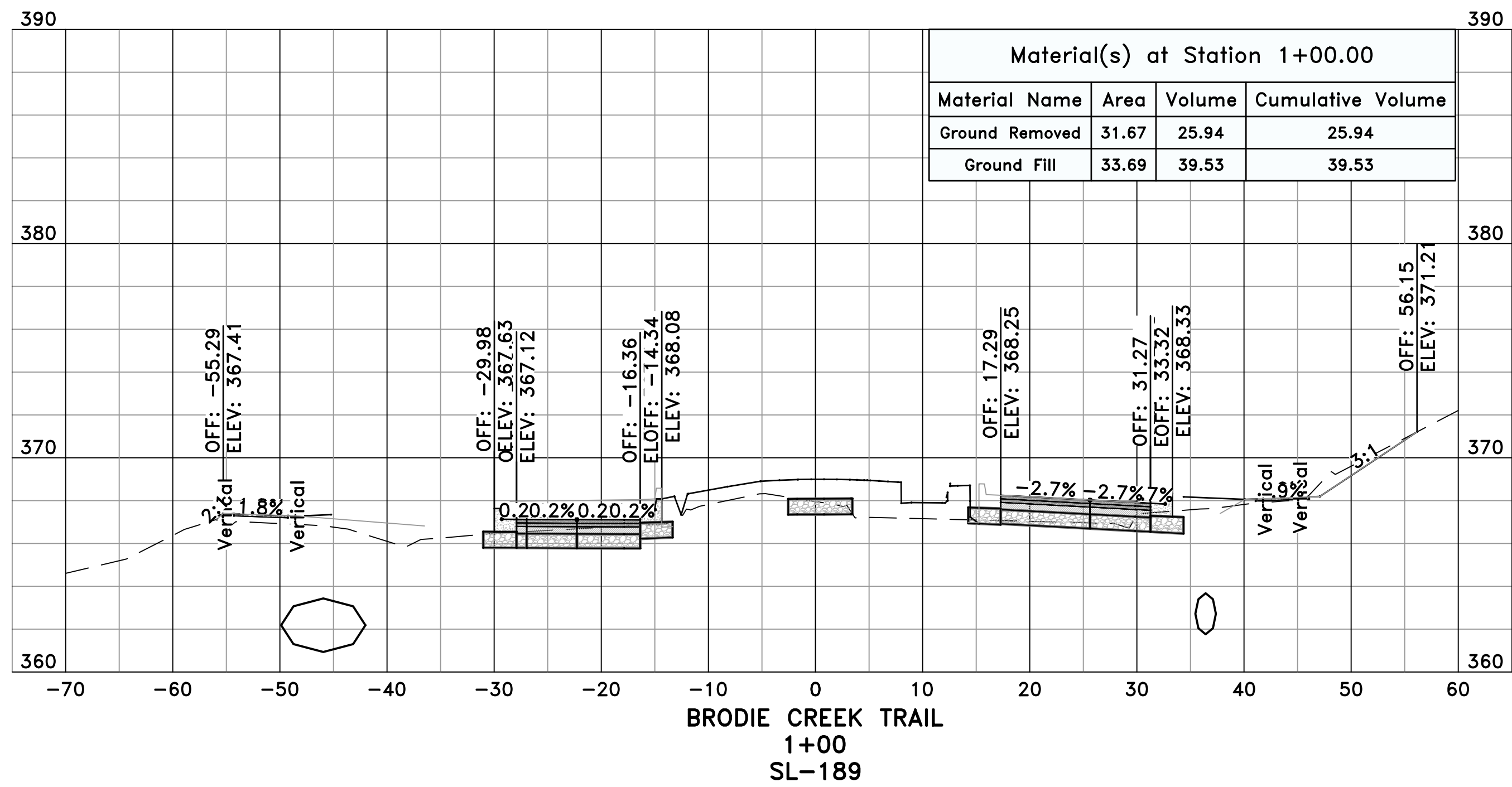

PRELIMINARY

GRAPHIC SCALE
0 5 10 20 30 40

REVISIONS	DATE

CITY OF LITTLE ROCK, ARKANSAS
061803 BOWMAN RD. IMPVTS. PH. 2
CROSS SECTIONS - BRODIE CREEK TRAIL (2)

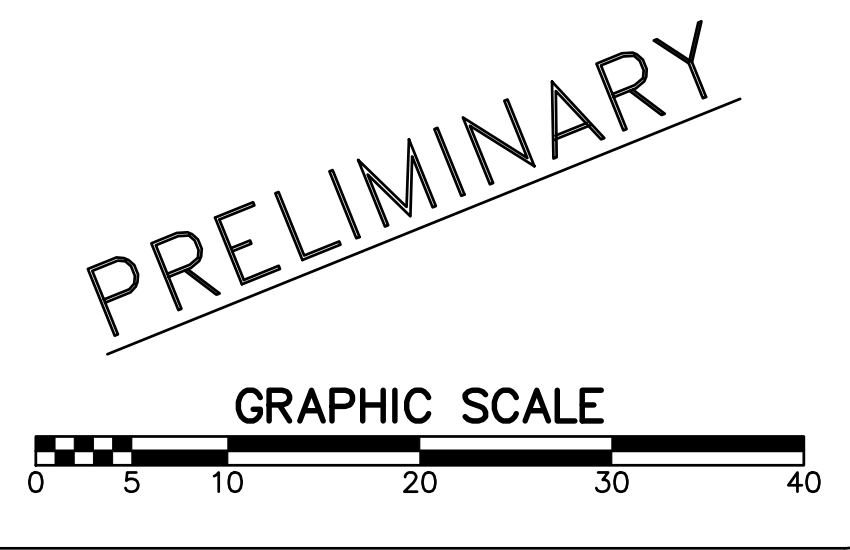
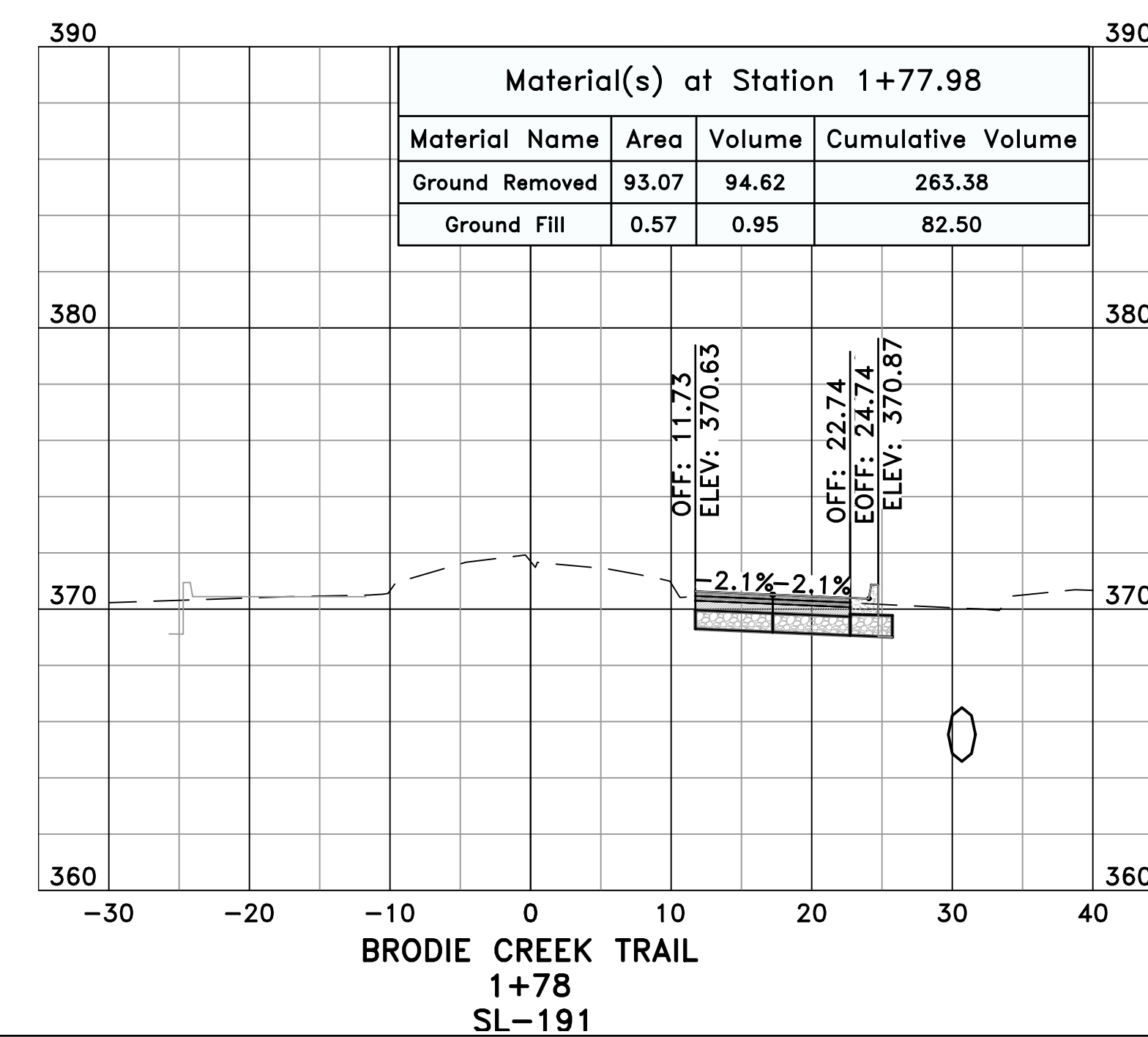
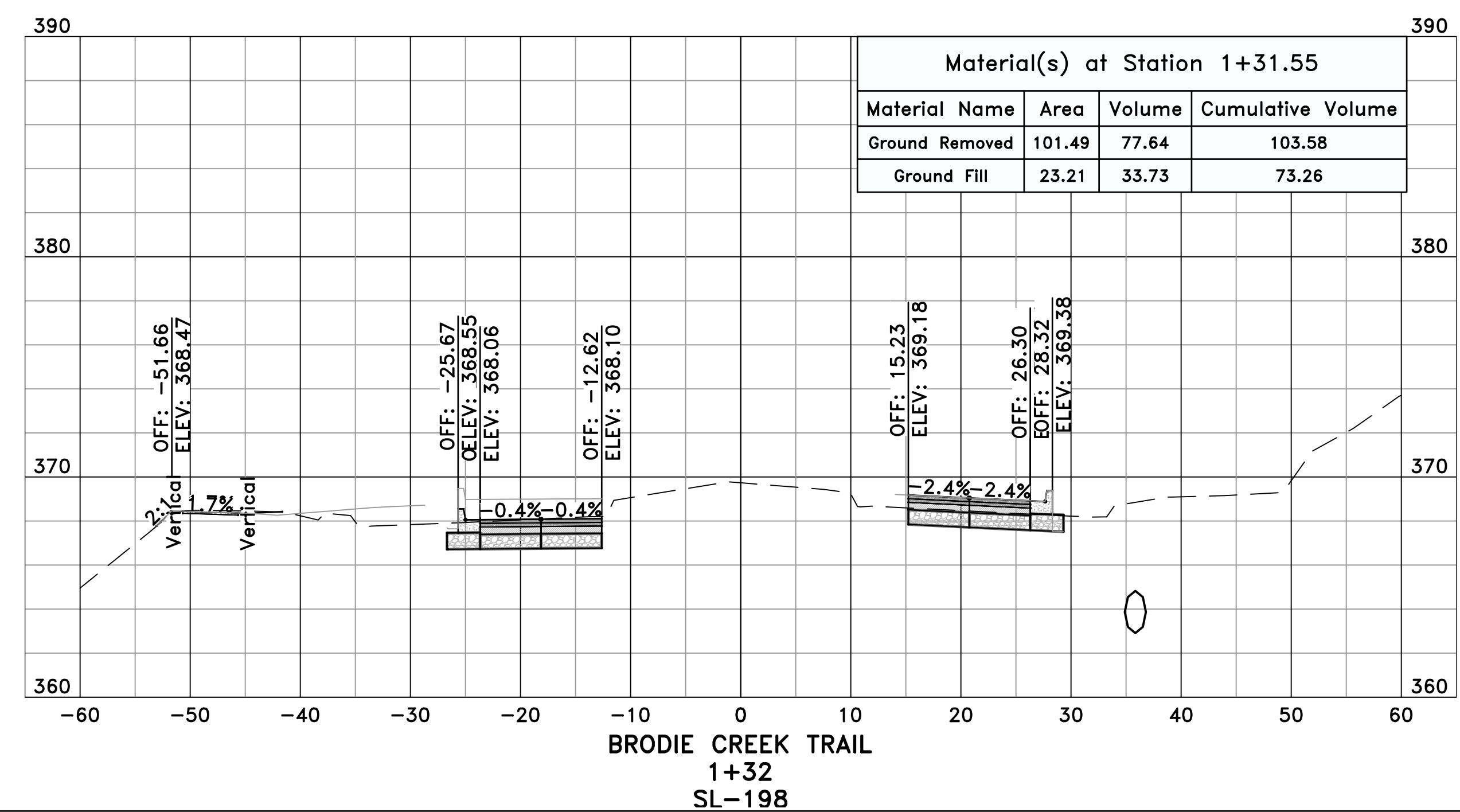
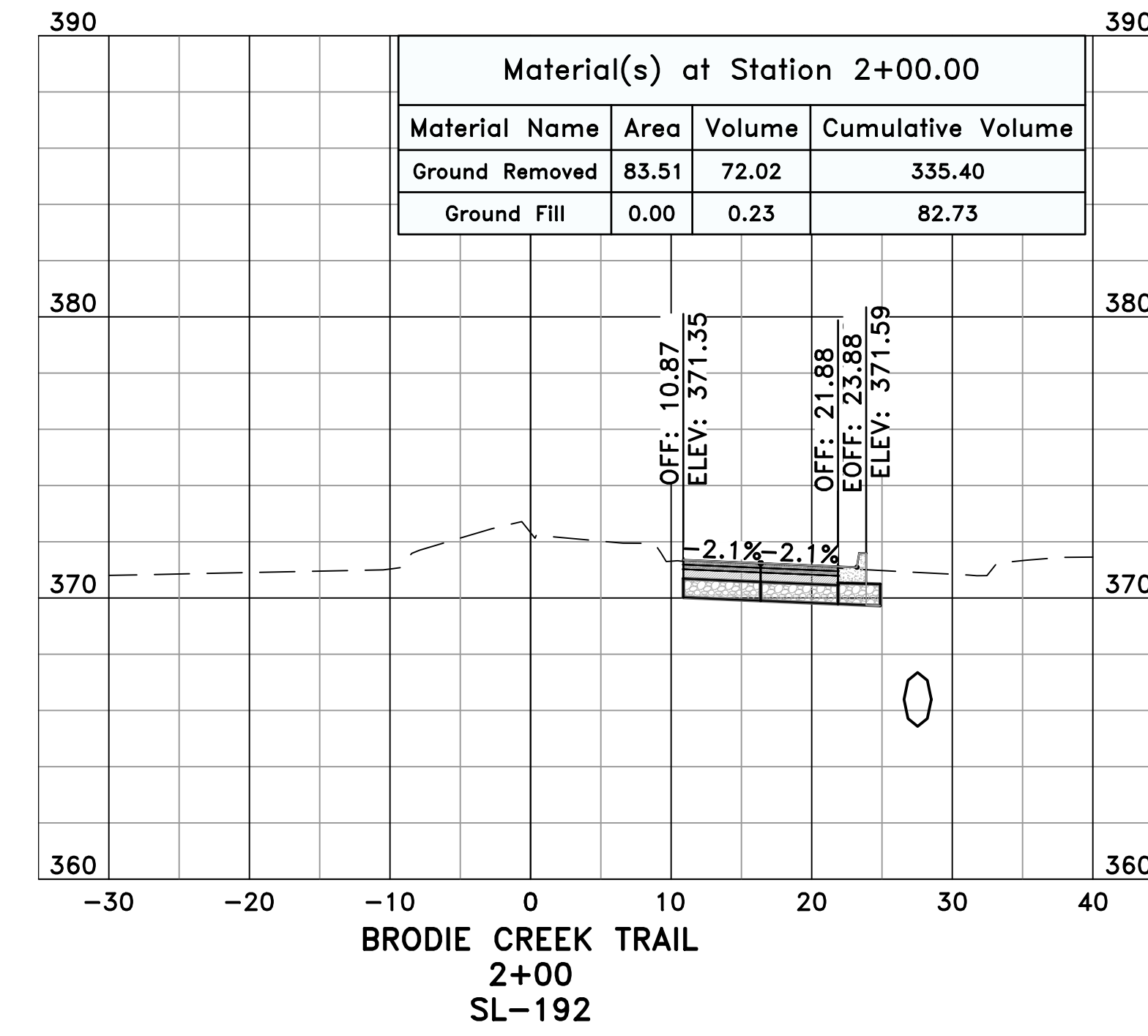
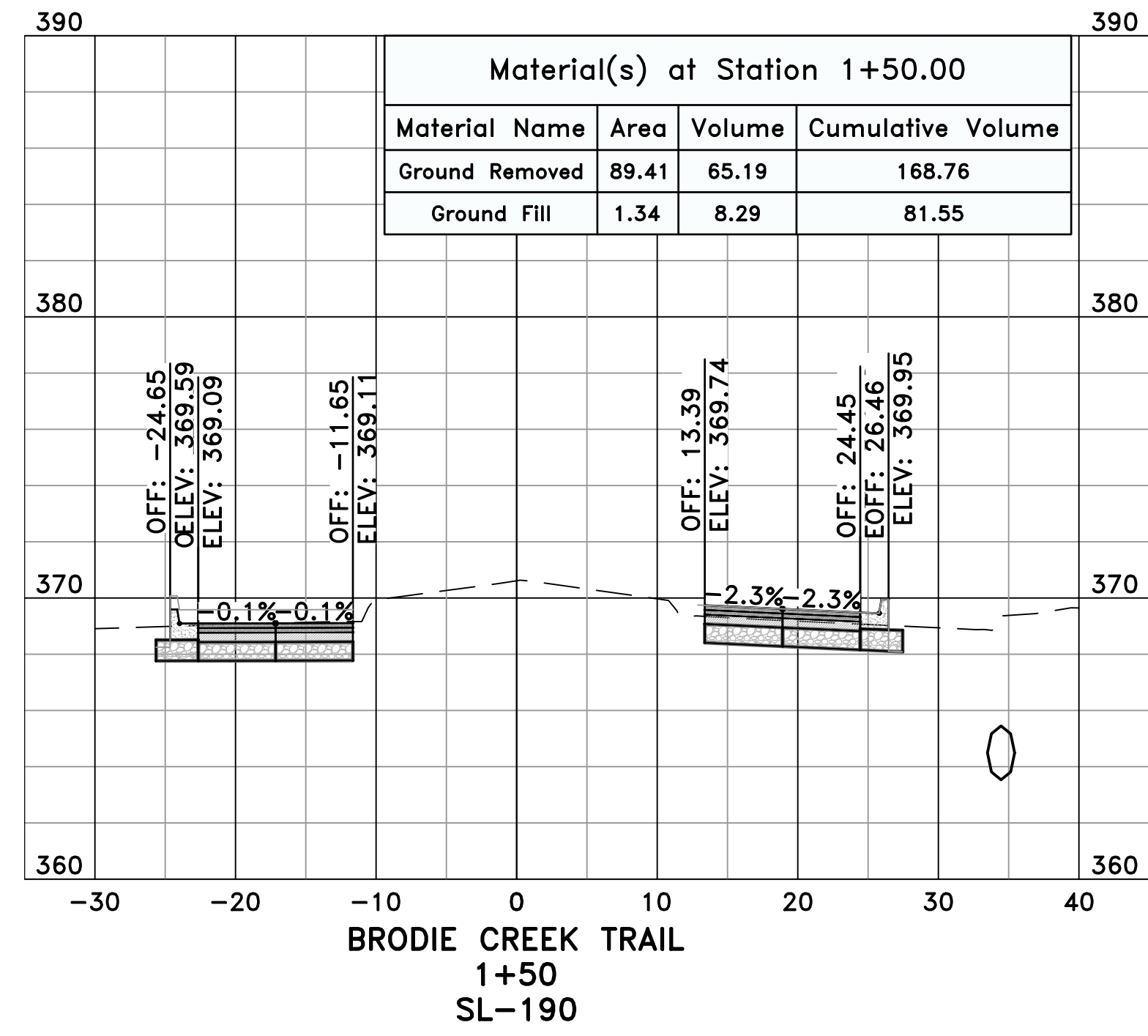

DEPARTMENT OF PUBLIC WORKS
CIVIL ENGINEERING
701 W. MARKHAM
LITTLE ROCK, ARKANSAS 72201

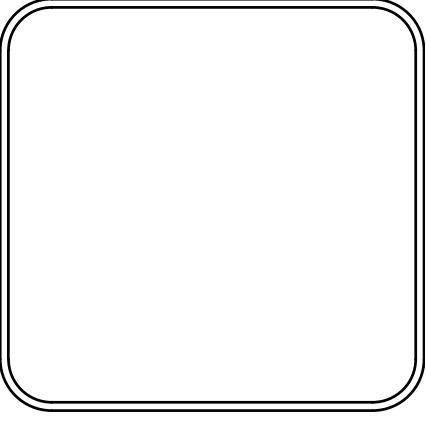

DRAWN BY WTG
DESIGNED WTG
CHECKED RBD
DATE AUGUST, 2024
SCALE 1"=10'
PROJECT NO. CLR #061803
SHEET NO. C14.2.2

REVISIONS	DATE

CITY OF LITTLE ROCK, ARKANSAS
061803 BOWMAN RD. IMPVTS. PH. 2
CROSS SECTIONS - BRODIE CREEK TRAIL ROUNDABOUT (1)



DEPARTMENT OF PUBLIC WORKS
CIVIL ENGINEERING
701 W. MARKHAM
LITTLE ROCK, ARKANSAS 72201

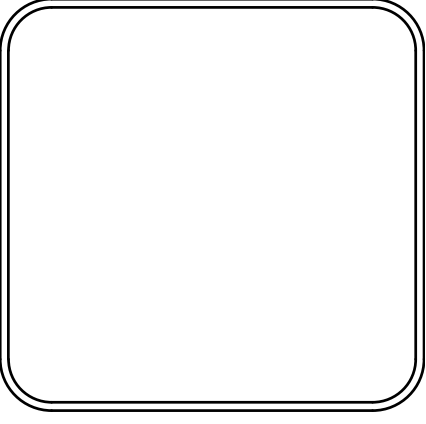

DRAWN BY
WTG
DESIGNED
WTG
CHECKED
RBD
DATE
AUGUST, 2024
SCALE
1"=10'
PROJECT NO.
CLR #061803
SHEET NO.
C14.3.1

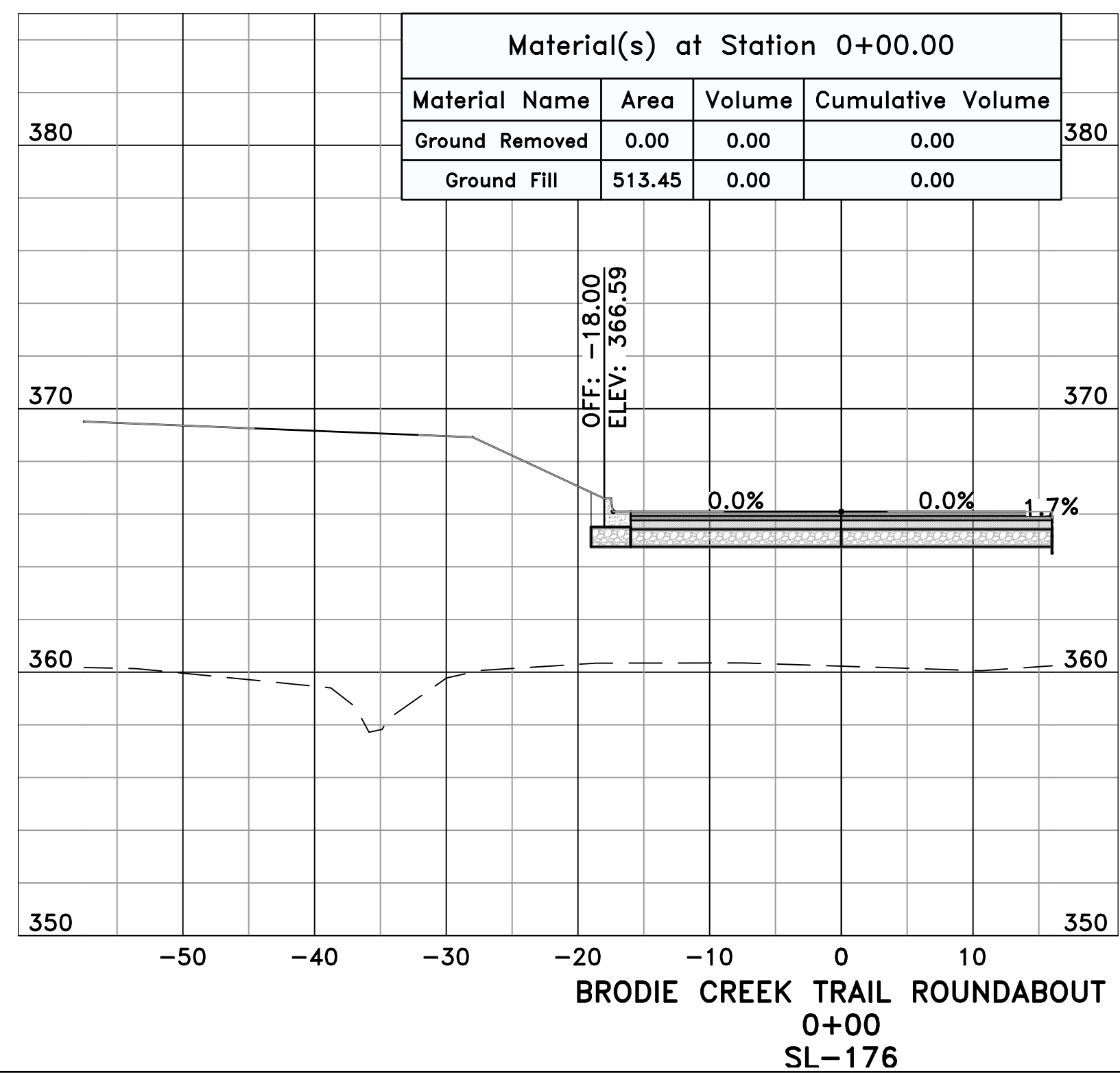
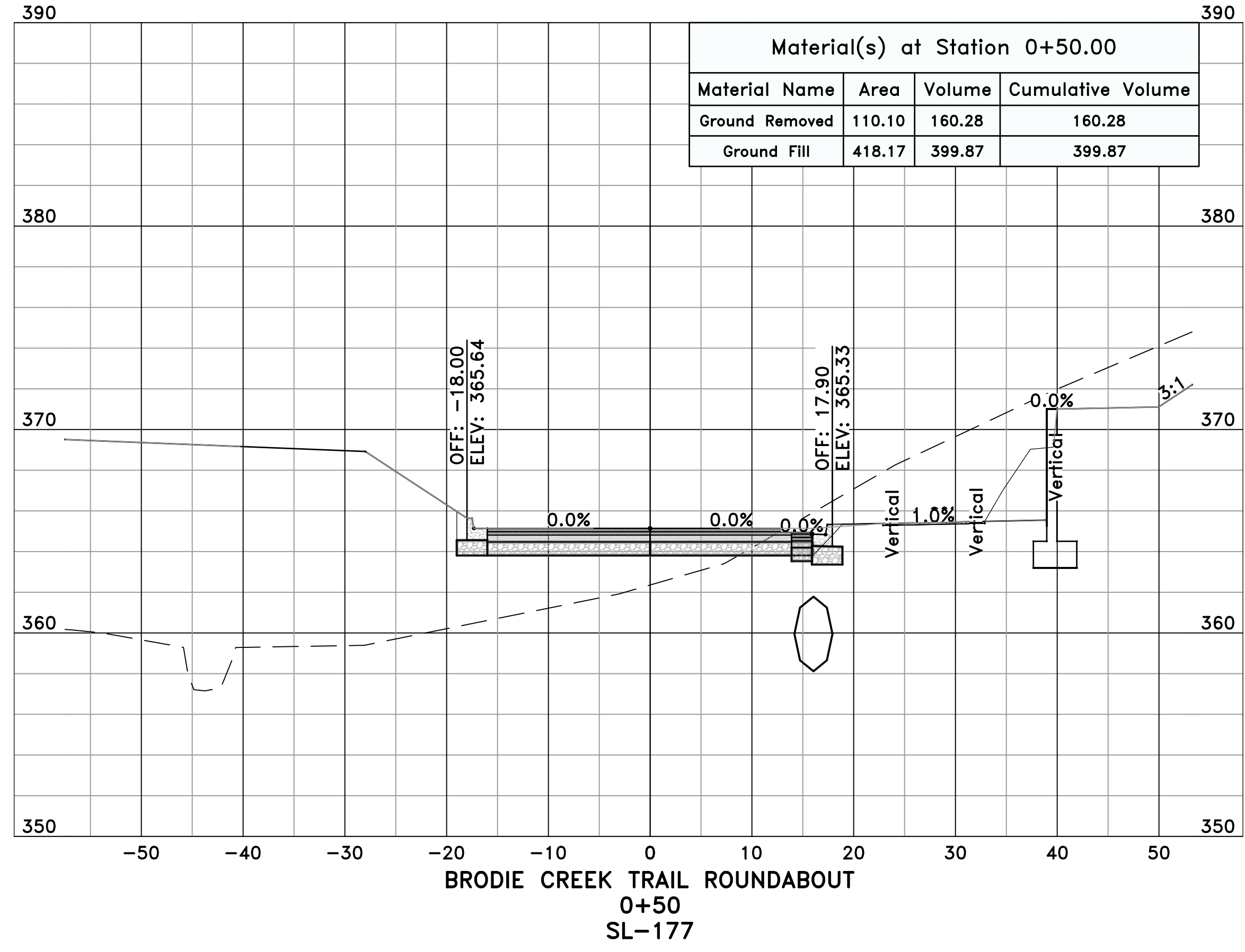

PRELIMINARY

GRAPHIC SCALE

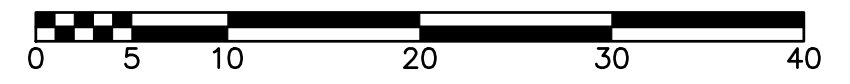

REVISIONS	DATE

CITY OF LITTLE ROCK, ARKANSAS
061803 BOWMAN RD. IMPVTS. PH. 2
CROSS SECTIONS - BRODIE CREEK TRAIL ROUNDABOUT (2)

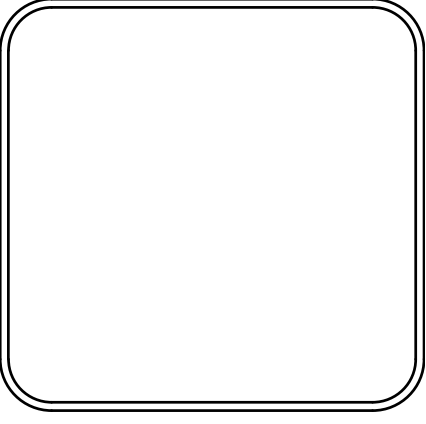

DEPARTMENT OF PUBLIC WORKS
CIVIL ENGINEERING
701 W. MARKHAM
LITTLE ROCK, ARKANSAS 72201

DRAWN BY
WTG
DESIGNED
WTG
CHECKED
RBD
DATE
AUGUST, 2024
SCALE
1"=10'
PROJECT NO.
CLR #061803
SHEET NO.
C14.3.2

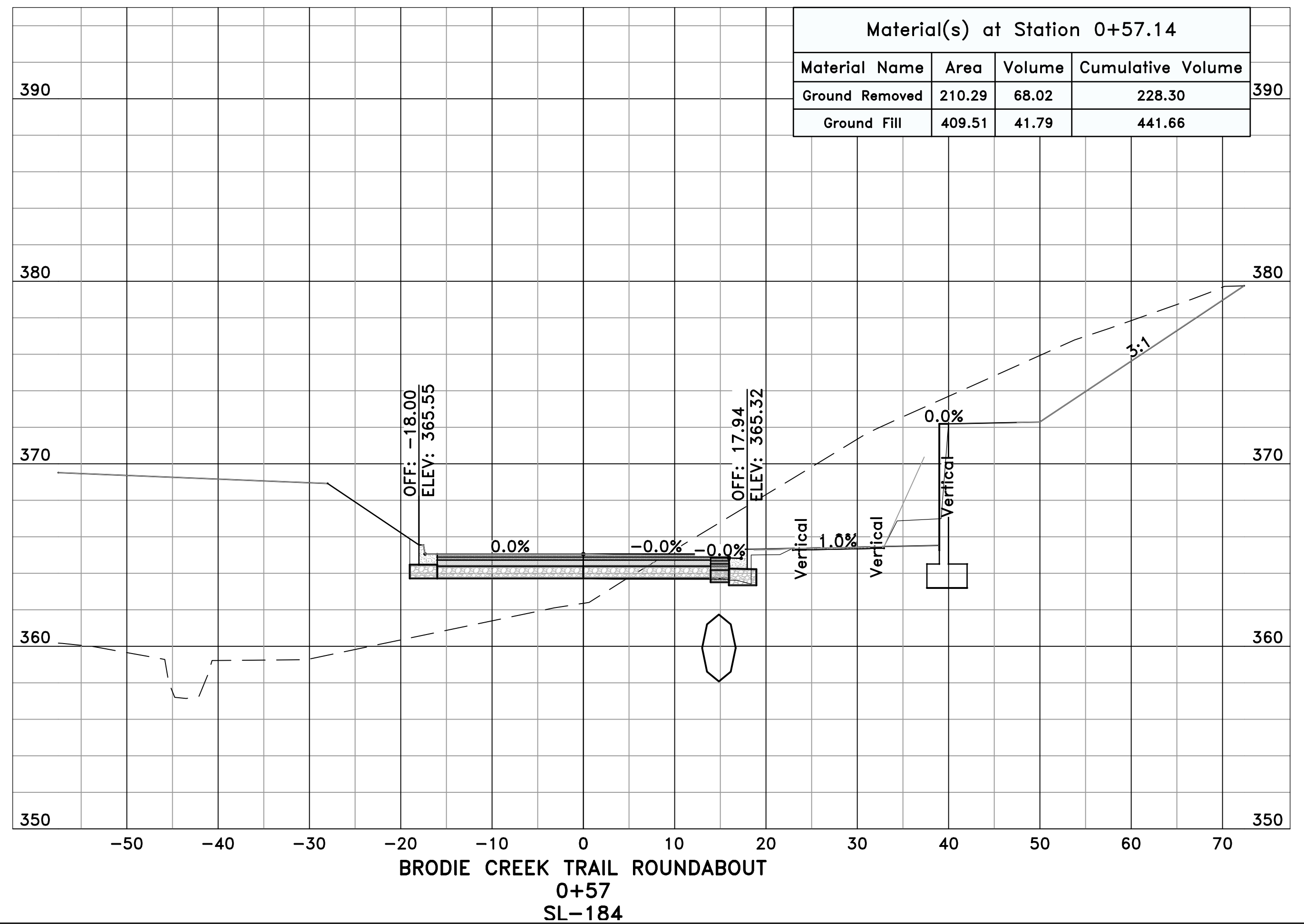

PRELIMINARY

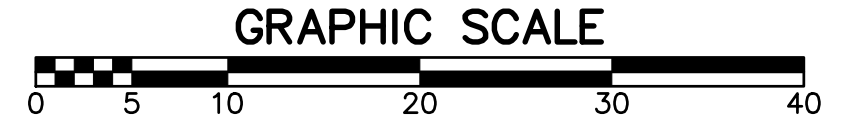

REVISIONS	DATE

CITY OF LITTLE ROCK, ARKANSAS
061803 BOWMAN RD. IMPVTS. PH. 2
CROSS SECTIONS - BRODIE CREEK TRAIL ROUNDABOUT (3)



DEPARTMENT OF PUBLIC WORKS
CIVIL ENGINEERING
701 W. MARKHAM
LITTLE ROCK, ARKANSAS 72201

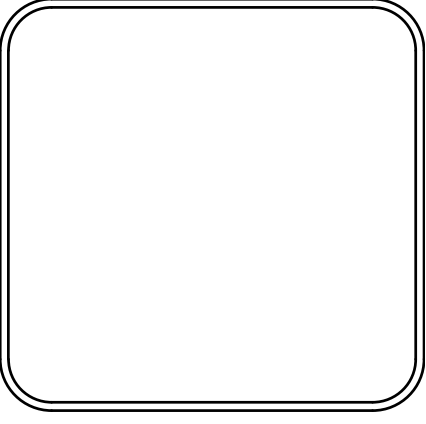

DRAWN BY
WTG
DESIGNED
WTG
CHECKED
RBD
DATE
AUGUST, 2024
SCALE
1"=10'
PROJECT NO.
CLR #061803
SHEET NO.
C14.3.3

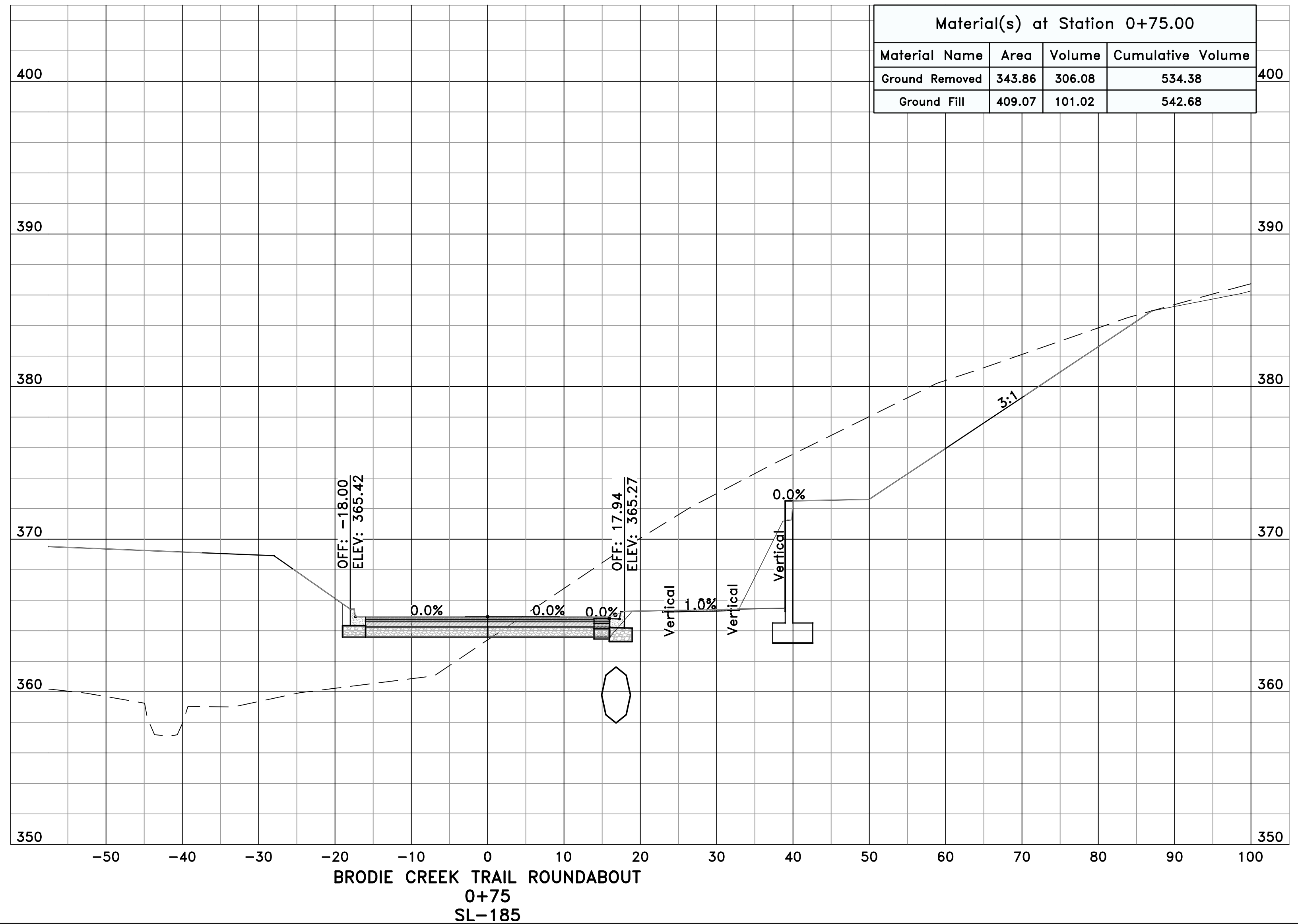

PRELIMINARY

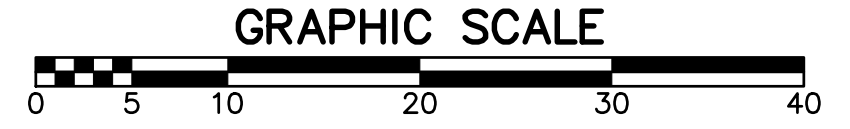

PRELIMINARY

REVISIONS	DATE

CITY OF LITTLE ROCK, ARKANSAS
 061803 BOWMAN RD. IMPVTS. PH. 2
 CROSS SECTIONS - BRODIE CREEK TRAIL ROUNDABOUT (4)

DEPARTMENT OF PUBLIC WORKS
 CIVIL ENGINEERING
 701 W. MARKHAM
 LITTLE ROCK, ARKANSAS 72201

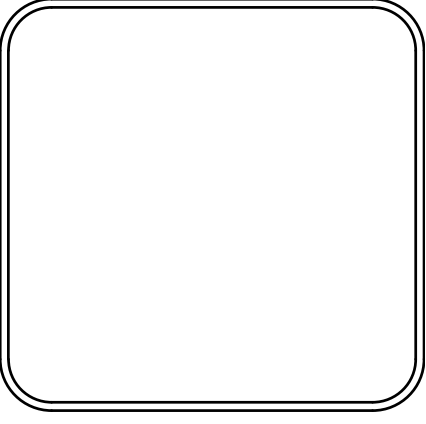

DRAWN BY
 WTG
 DESIGNED
 WTG
 CHECKED
 RBD
 DATE
 AUGUST, 2024
 SCALE
 1"=10'
 PROJECT NO.
 CLR #061803
 SHEET NO.
 C14.3.4

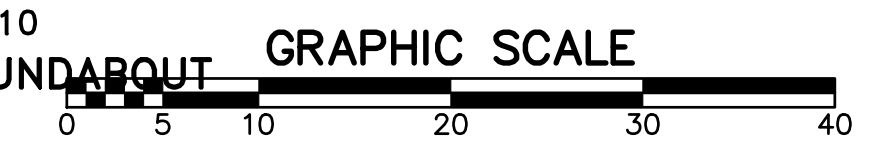
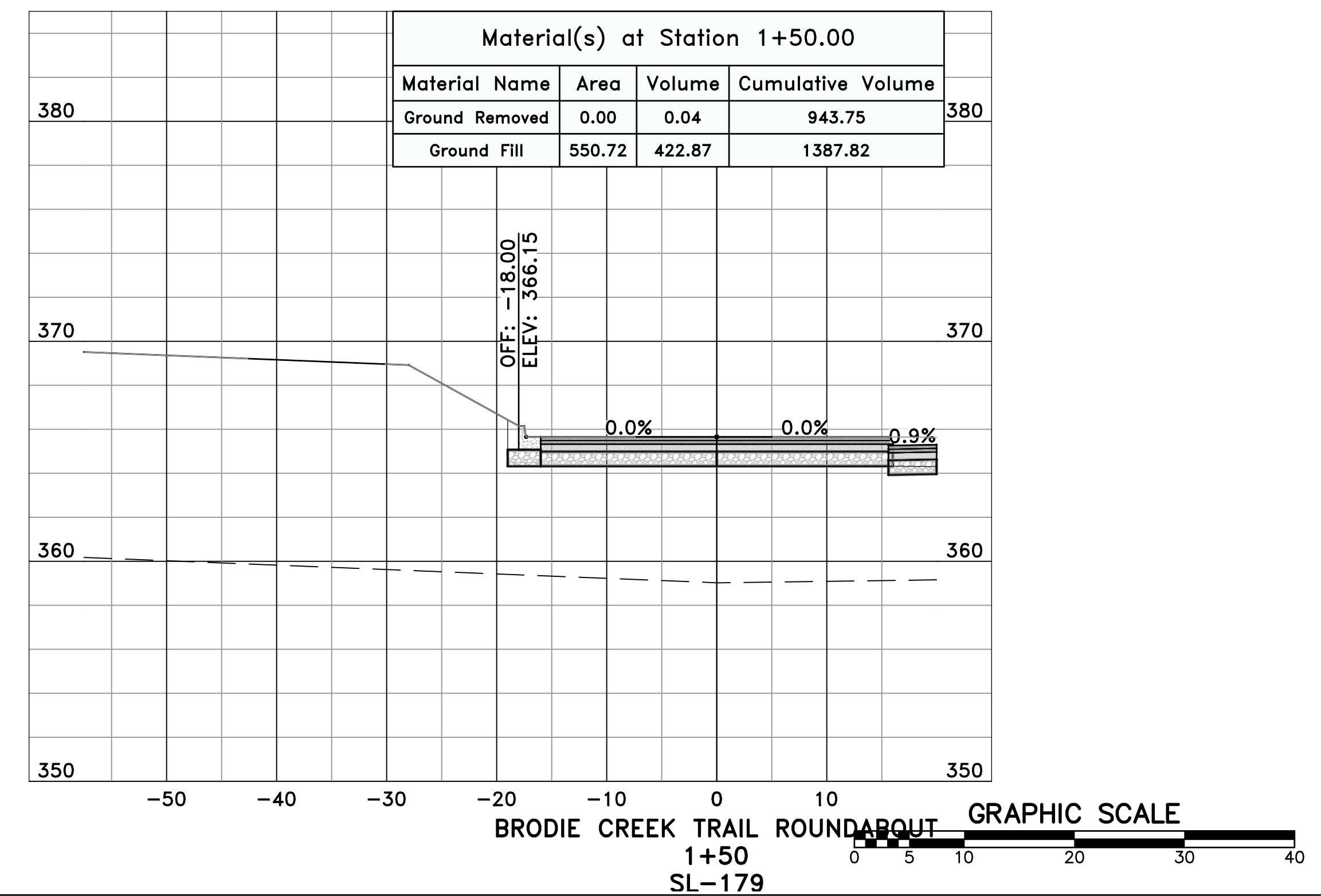
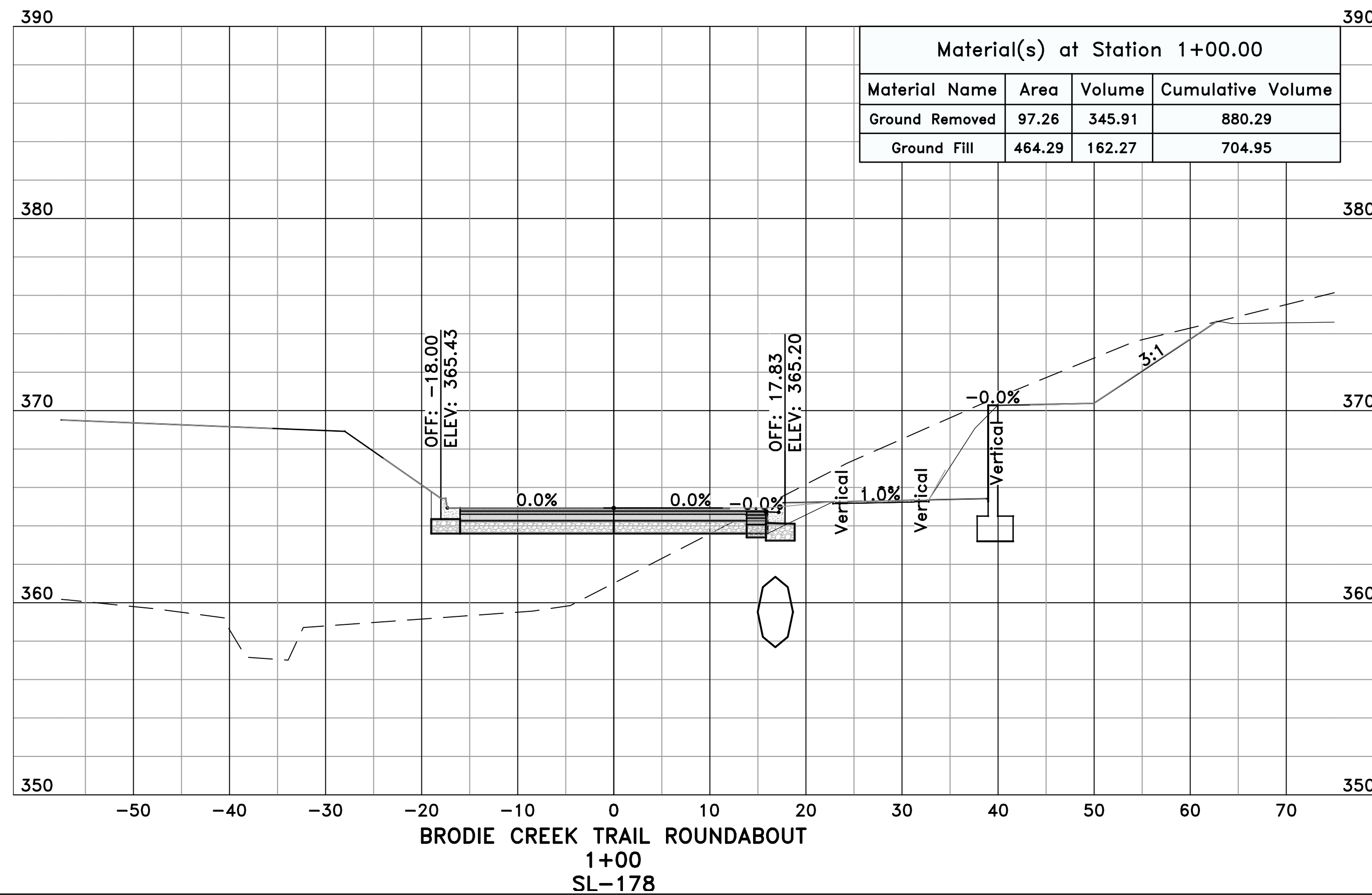
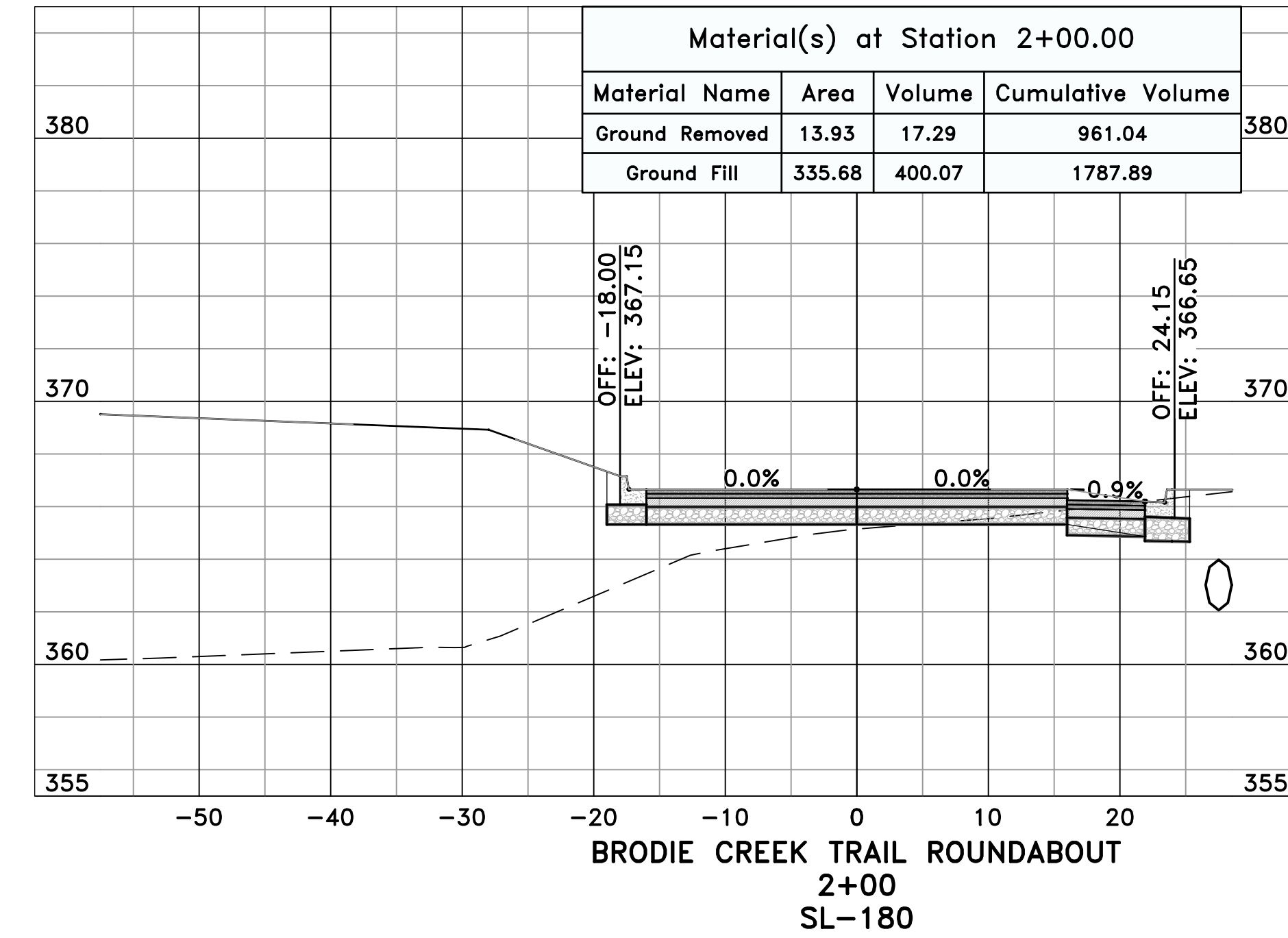
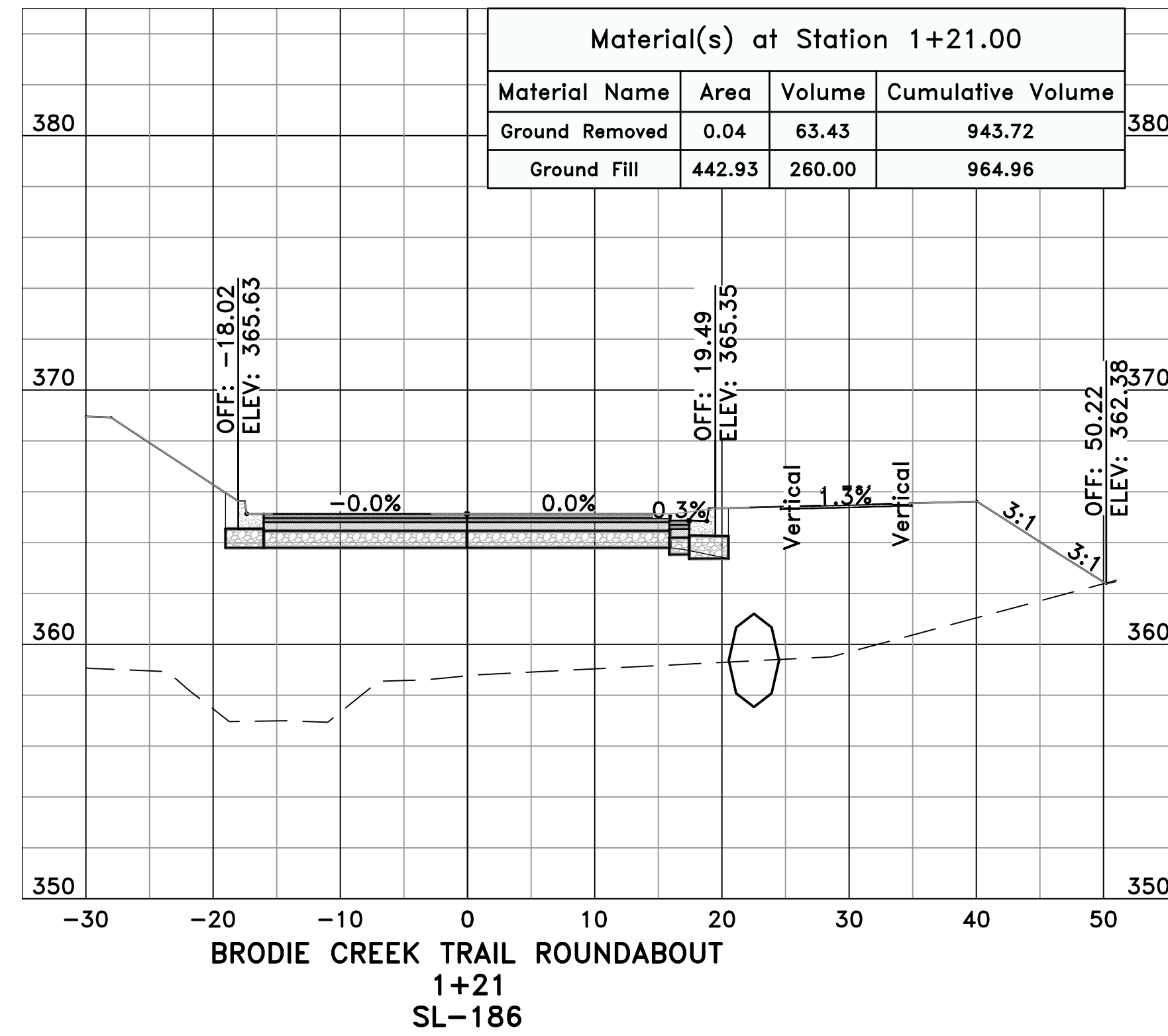

REVISIONS	DATE

CITY OF LITTLE ROCK, ARKANSAS
061803 BOWMAN RD. IMPVTS. PH. 2
CROSS SECTIONS - BRODIE CREEK TRAIL ROUNDABOUT (5)



DEPARTMENT OF PUBLIC WORKS
CIVIL ENGINEERING
701 W. MARKHAM
LITTLE ROCK, ARKANSAS 72201

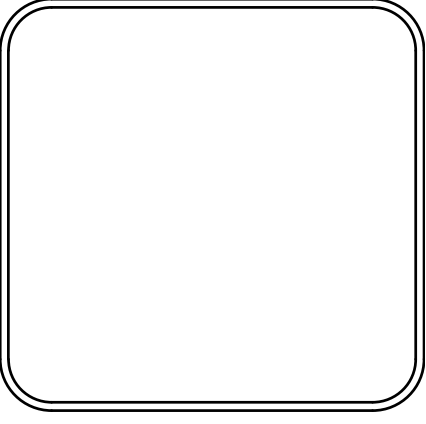

DRAWN BY
WTG
DESIGNED
WTG
CHECKED
RBD
DATE
AUGUST, 2024
SCALE
1"=10'
PROJECT NO.
CLR #061803
SHEET NO.
C14.3.5

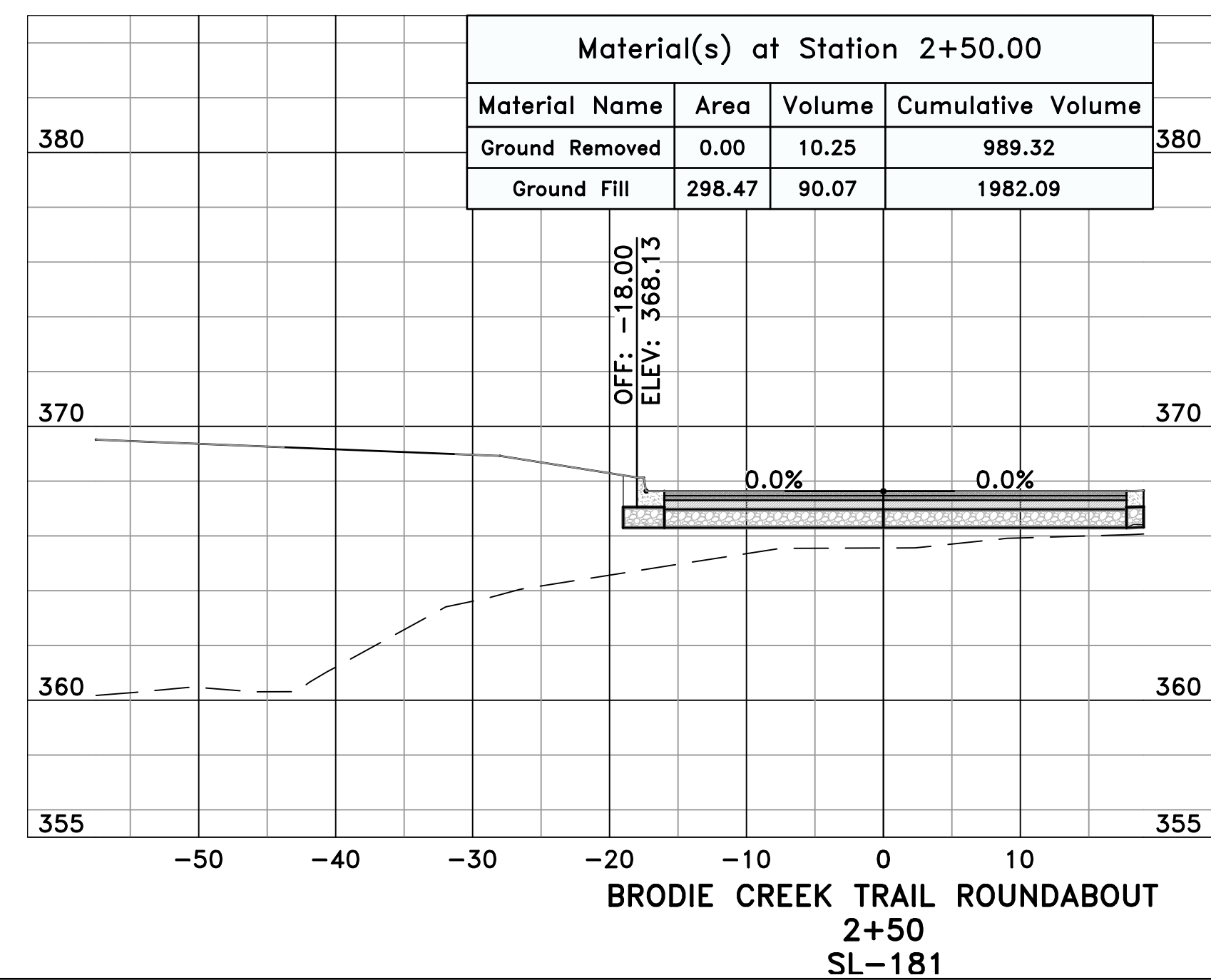
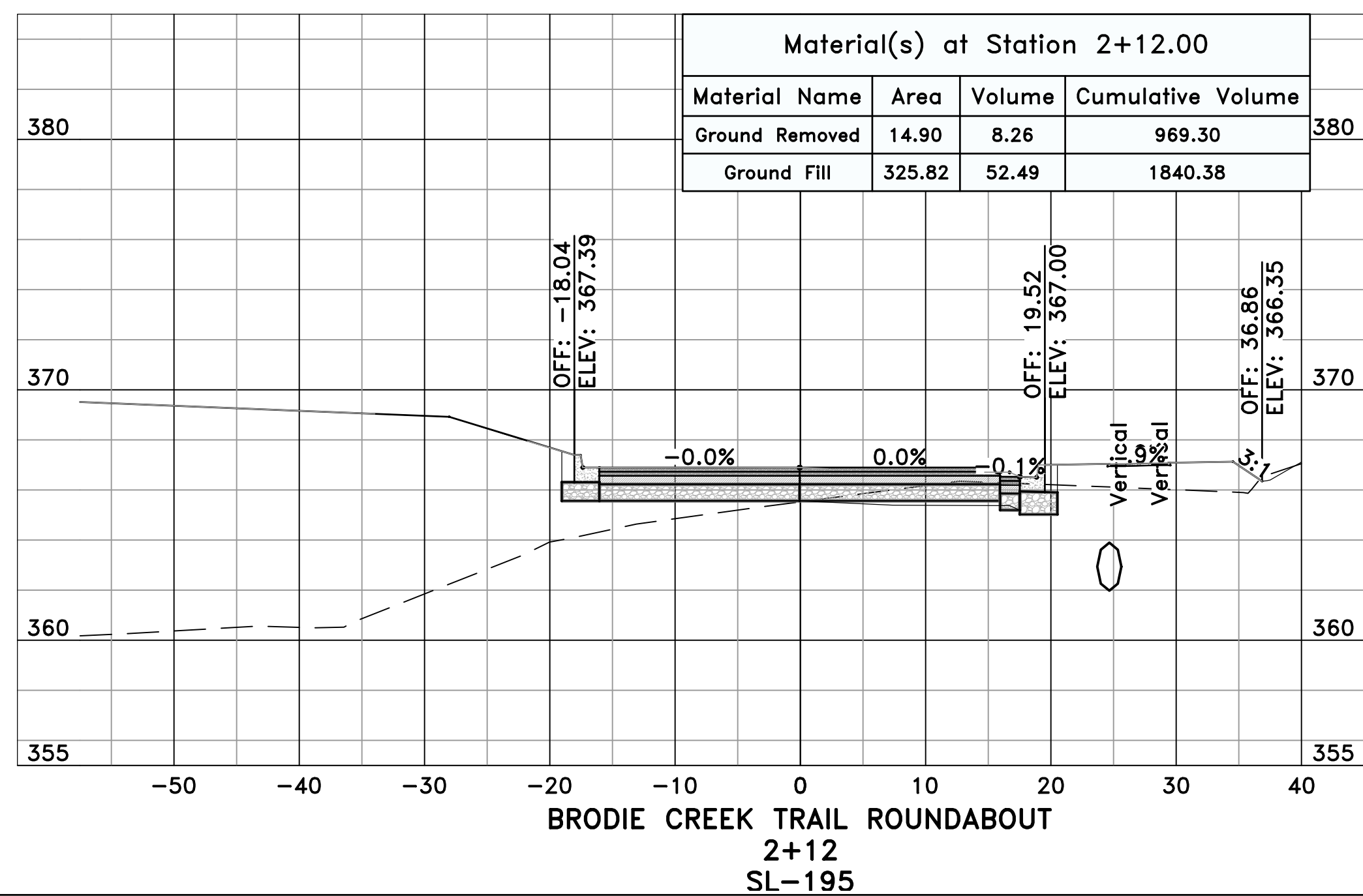
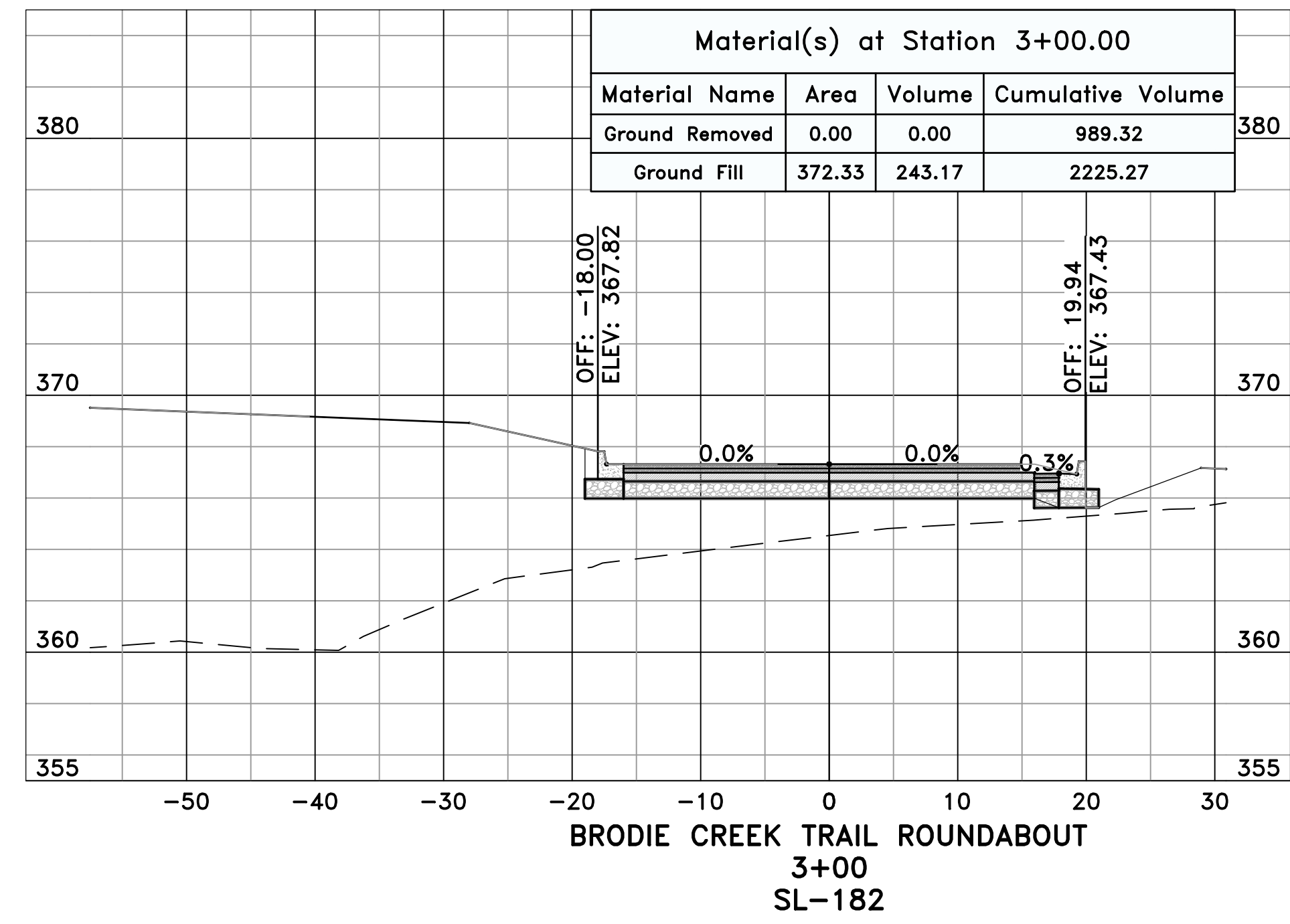
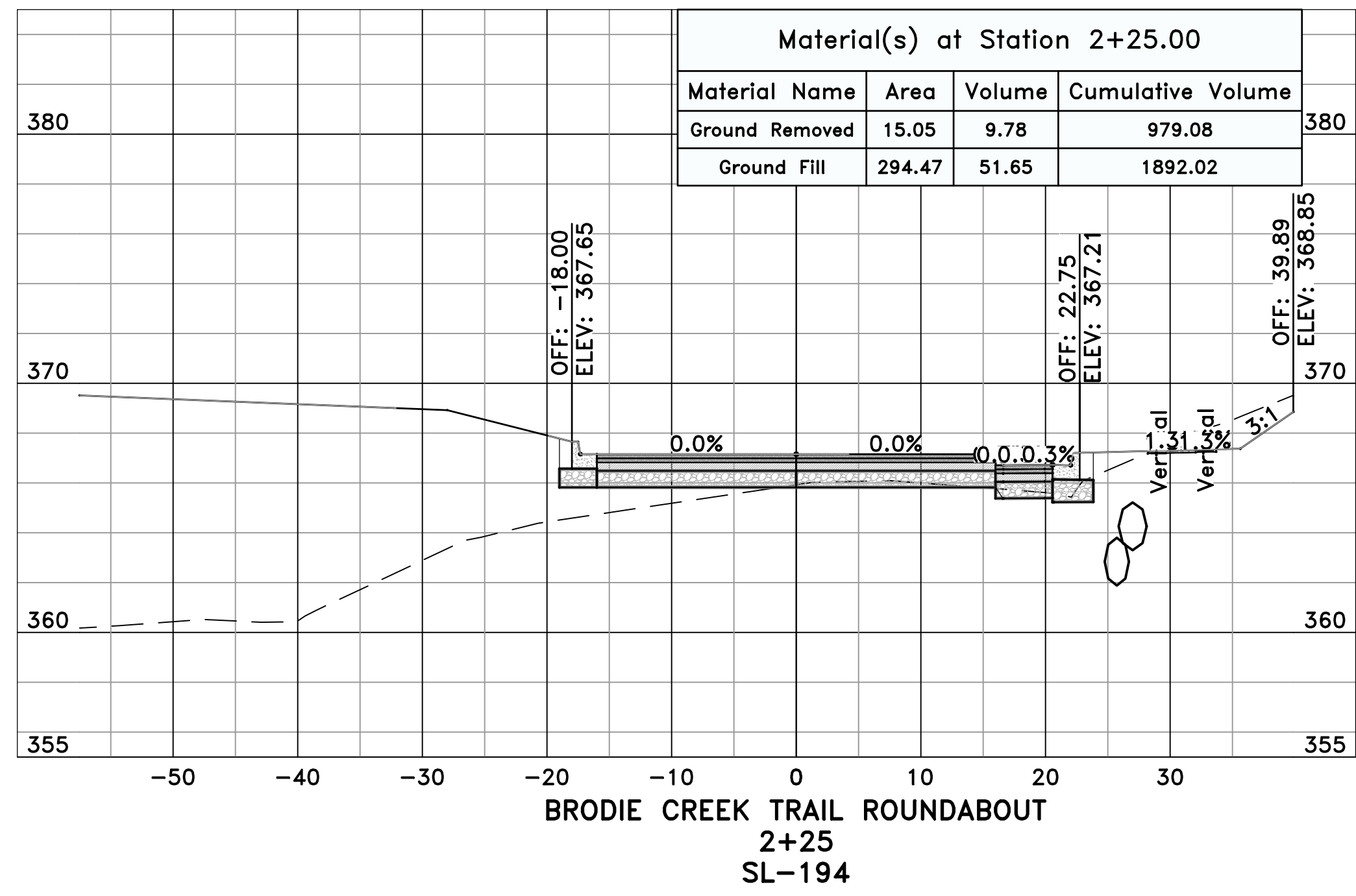

PRELIMINARY

GRAPHIC SCALE
0 5 10 20 30 40

REVISIONS	DATE

CITY OF LITTLE ROCK, ARKANSAS
061803 BOWMAN RD. IMPVTS. PH. 2
CROSS SECTIONS - BRODIE CREEK TRAIL ROUNDABOUT (6)



DEPARTMENT OF PUBLIC WORKS
CIVIL ENGINEERING
701 W. MARKHAM
LITTLE ROCK, ARKANSAS 72201

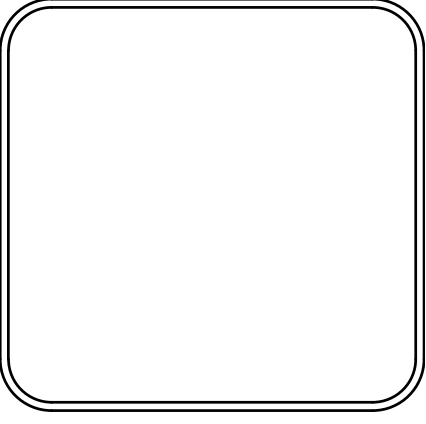

DRAWN BY
WTG
DESIGNED
WTG
CHECKED
RBD
DATE
AUGUST, 2024
SCALE
1"=10'
PROJECT NO.
CLR #061803
SHEET NO.
C14.3.6

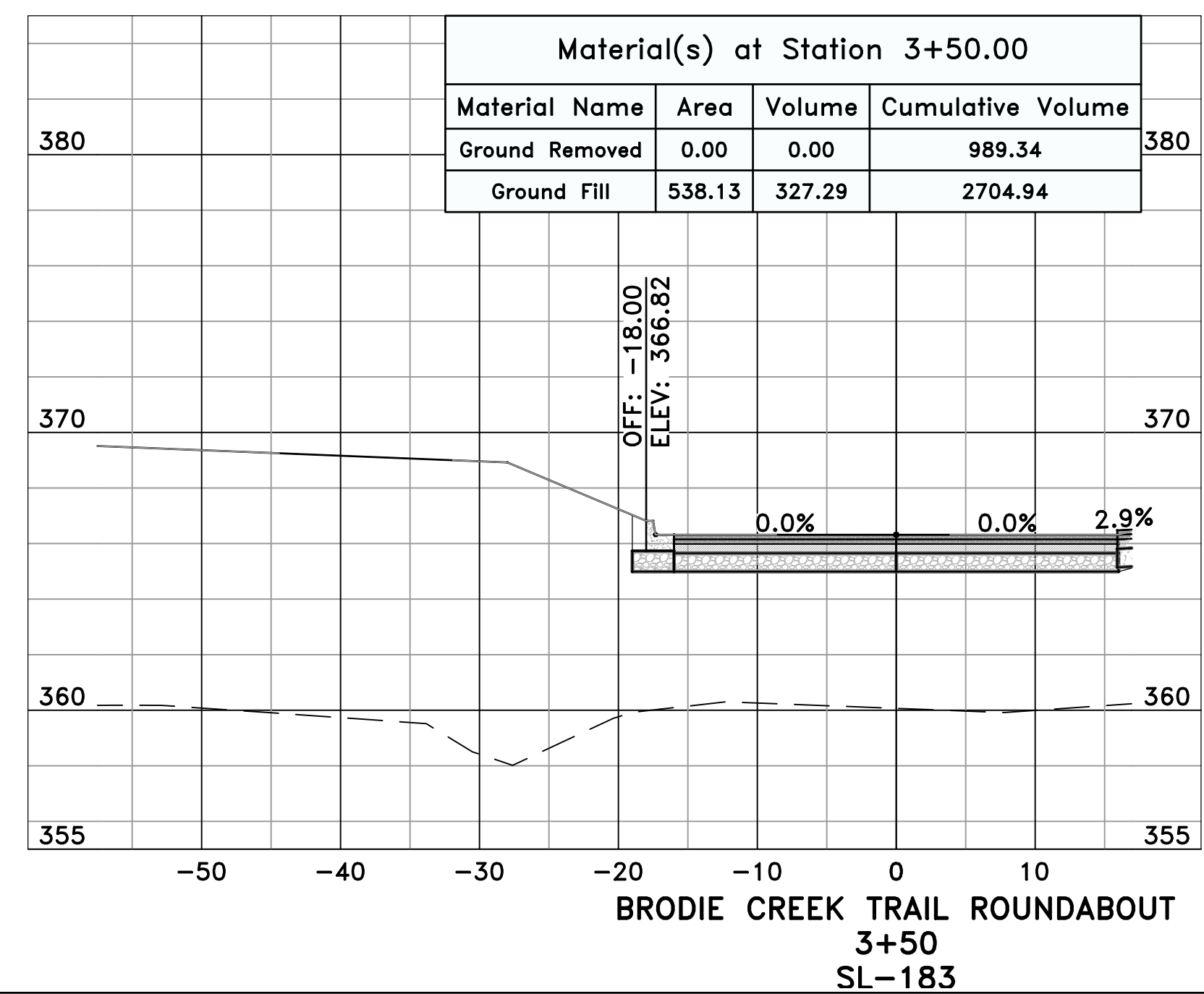
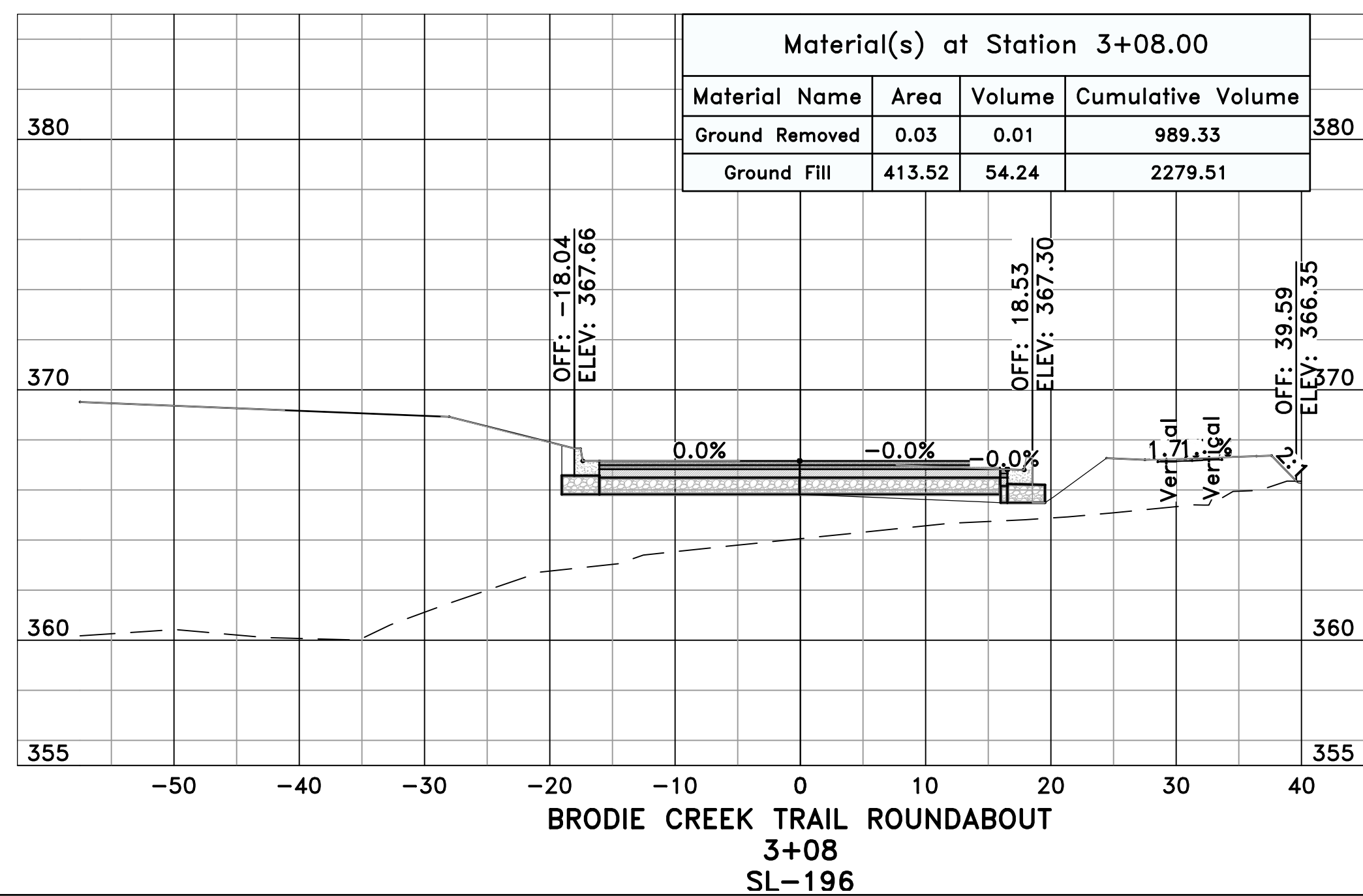
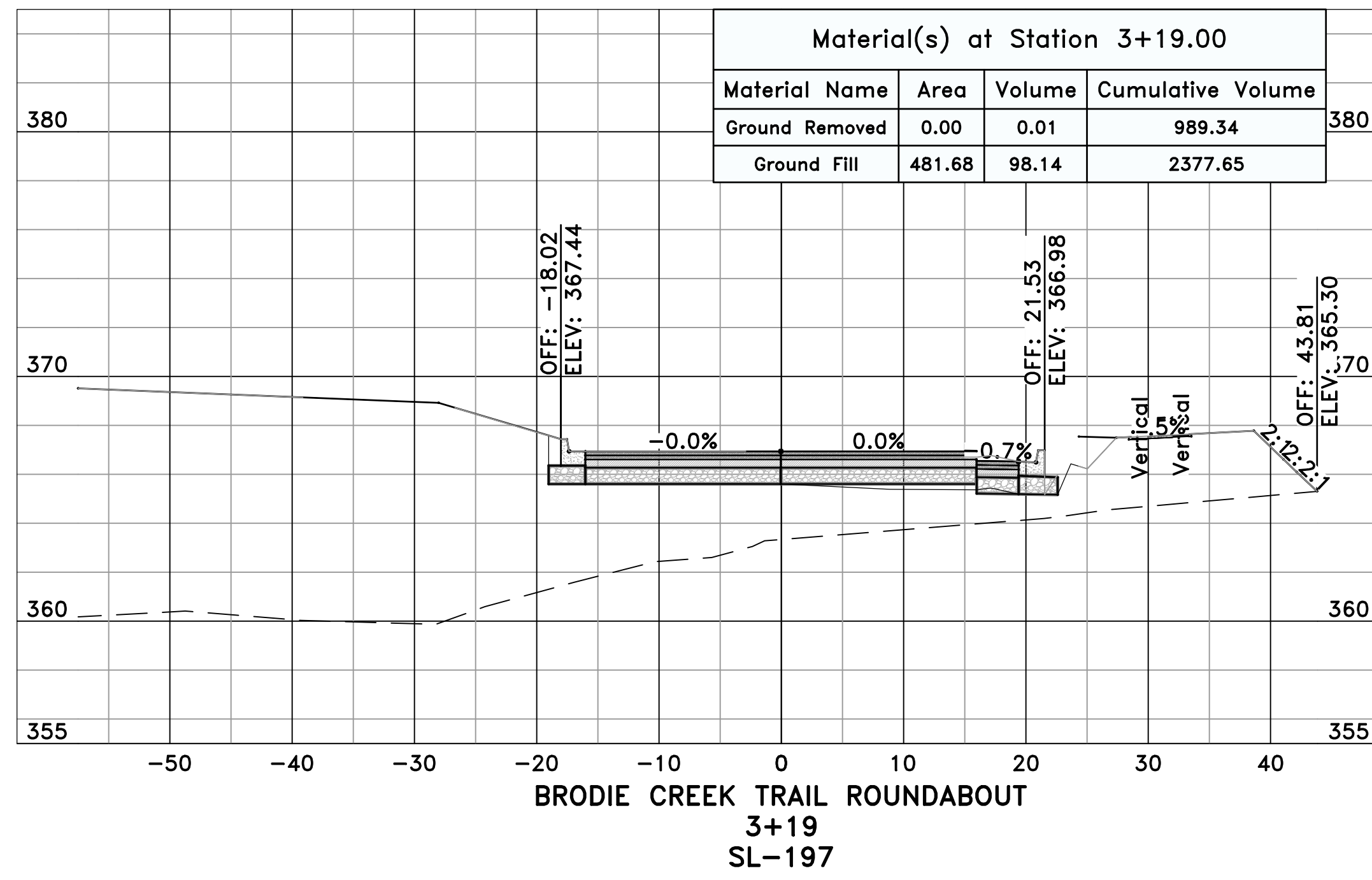

PRELIMINARY

GRAPHIC SCALE
0 5 10 20 30 40

REVISIONS	DATE

CITY OF LITTLE ROCK, ARKANSAS
061803 BOWMAN RD. IMPVTS. PH. 2
CROSS SECTIONS - EXECUTIVE CENTER DR. (1)



DEPARTMENT OF PUBLIC WORKS
CIVIL ENGINEERING
701 W. MARKHAM
LITTLE ROCK, ARKANSAS 72201



DRAWN BY
WTG
DESIGNED
WTG
CHECKED
RBD
DATE
AUGUST, 2024
SCALE
1"=10'
PROJECT NO.
CLR #061803
SHEET NO.
C14.4.1

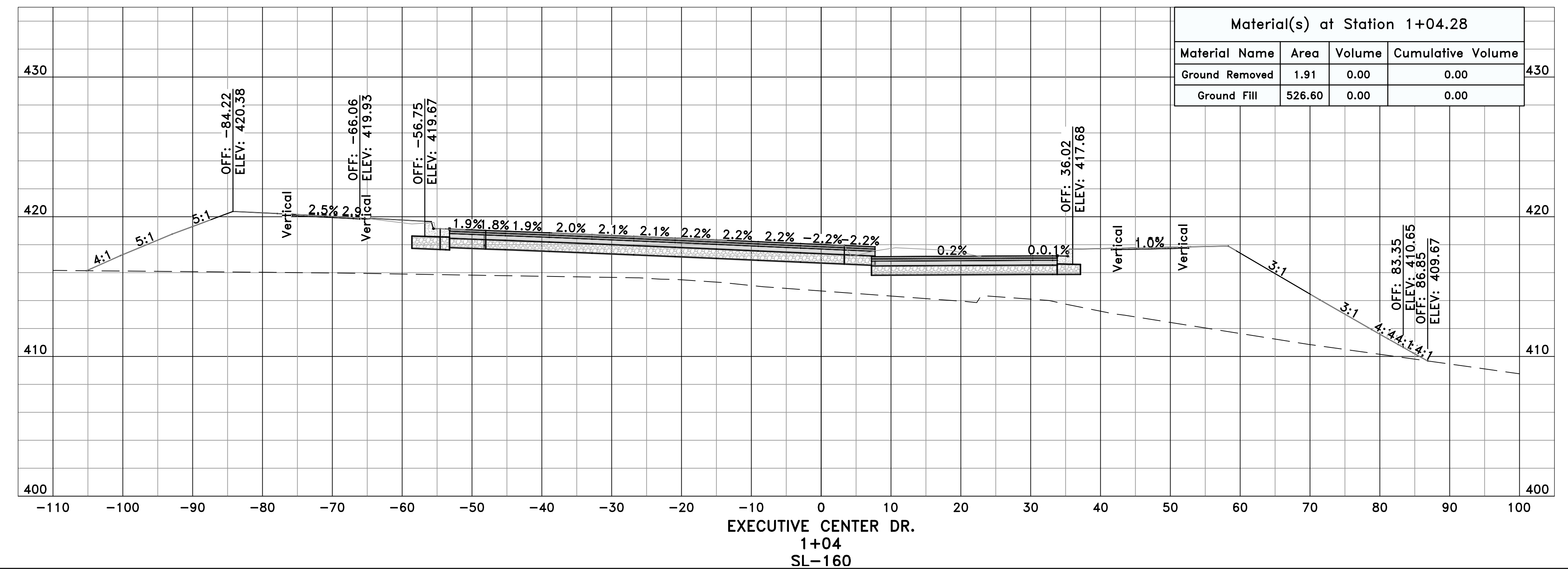
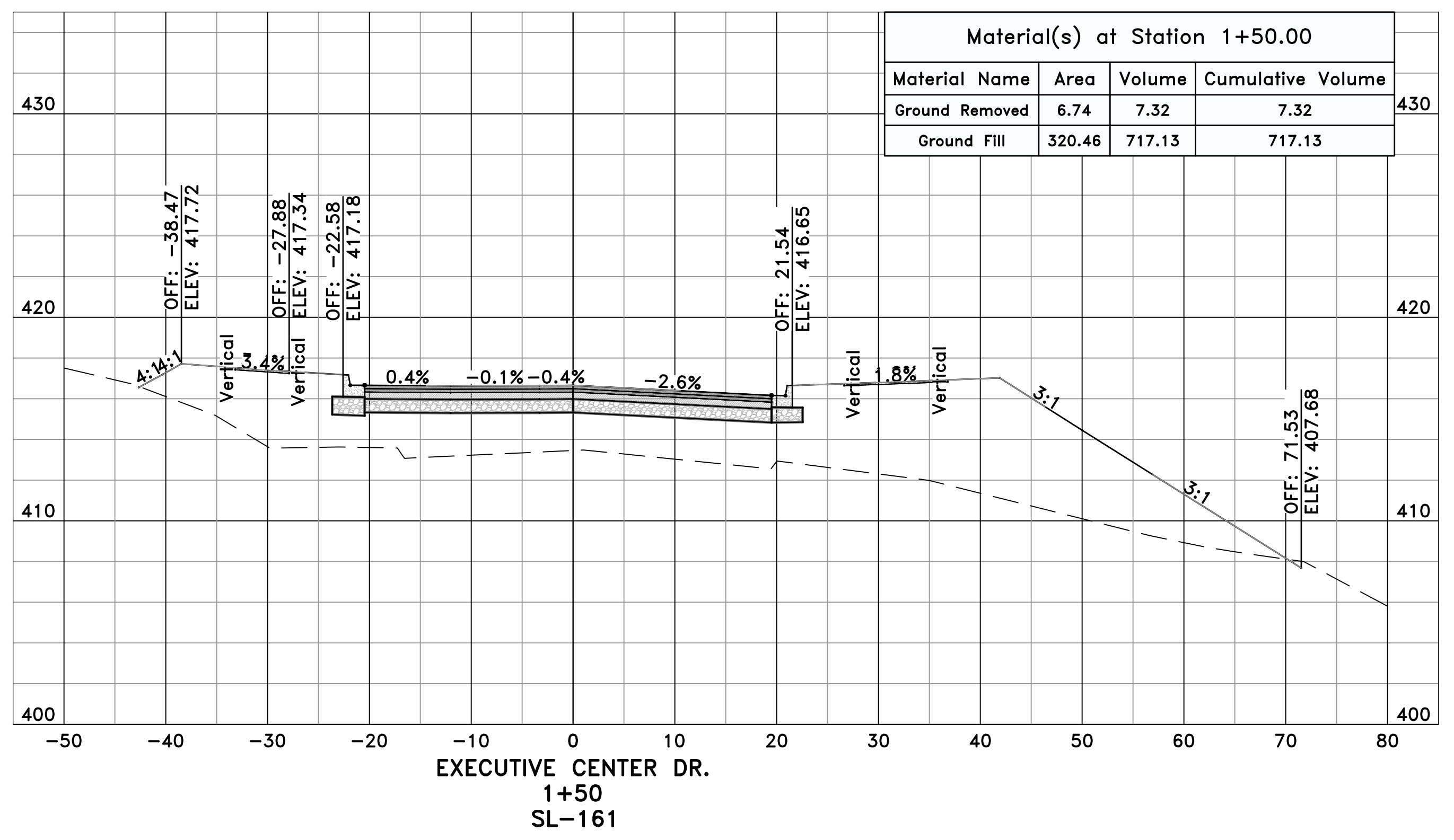

PRELIMINARY

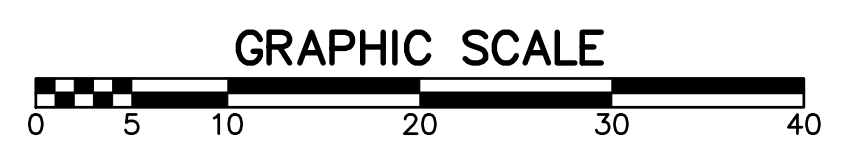

REVISIONS	DATE

CITY OF LITTLE ROCK, ARKANSAS
061803 BOWMAN RD. IMPVTS. PH. 2
CROSS SECTIONS - EXECUTIVE CENTER DR. (2)



DEPARTMENT OF PUBLIC WORKS
CIVIL ENGINEERING
701 W. MARKHAM
LITTLE ROCK, ARKANSAS 72201



DRAWN BY
WTG
DESIGNED
WTG
CHECKED
RBD
DATE
AUGUST, 2024
SCALE
1"=10'
PROJECT NO.
CLR #061803
SHEET NO.
C14.4.2

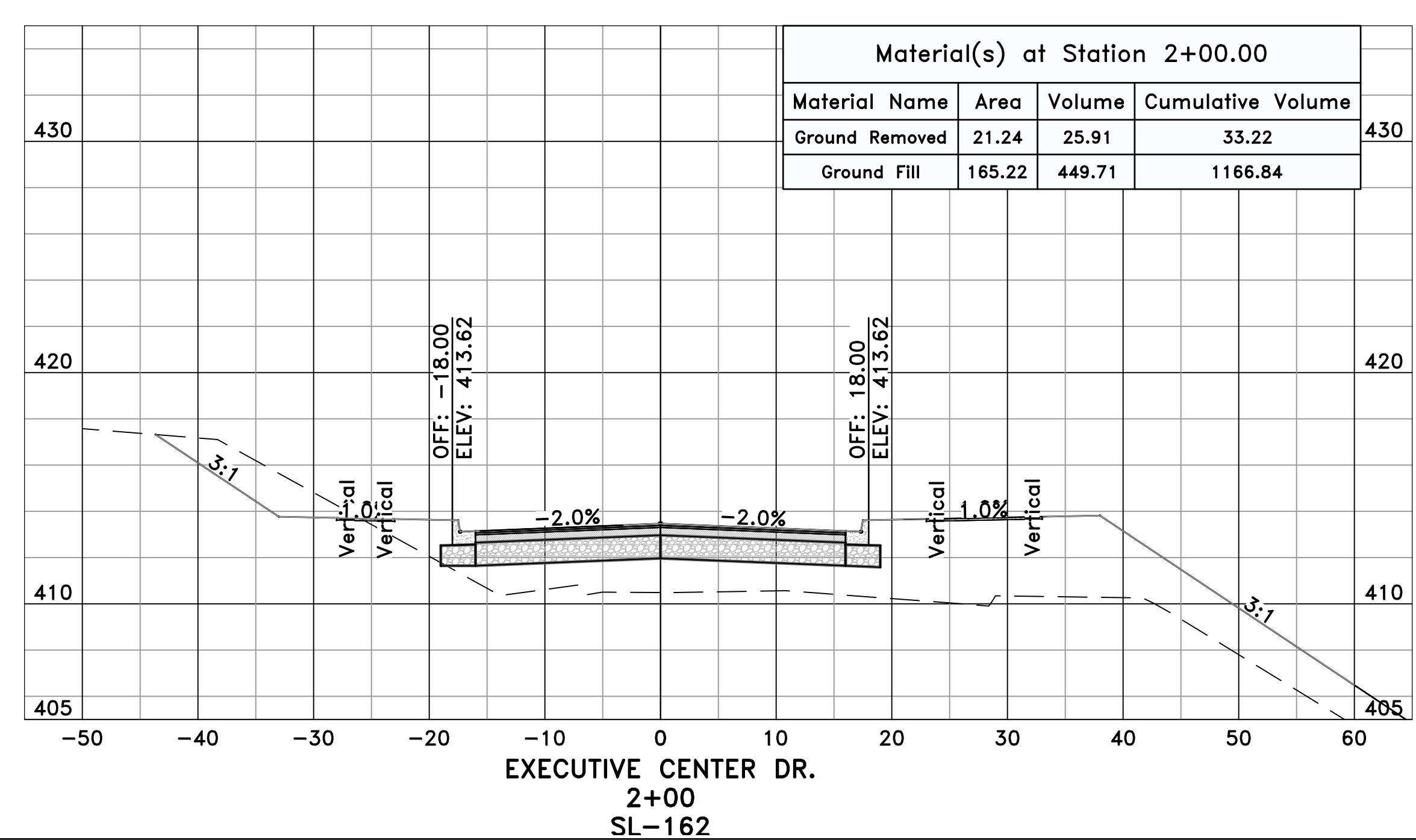
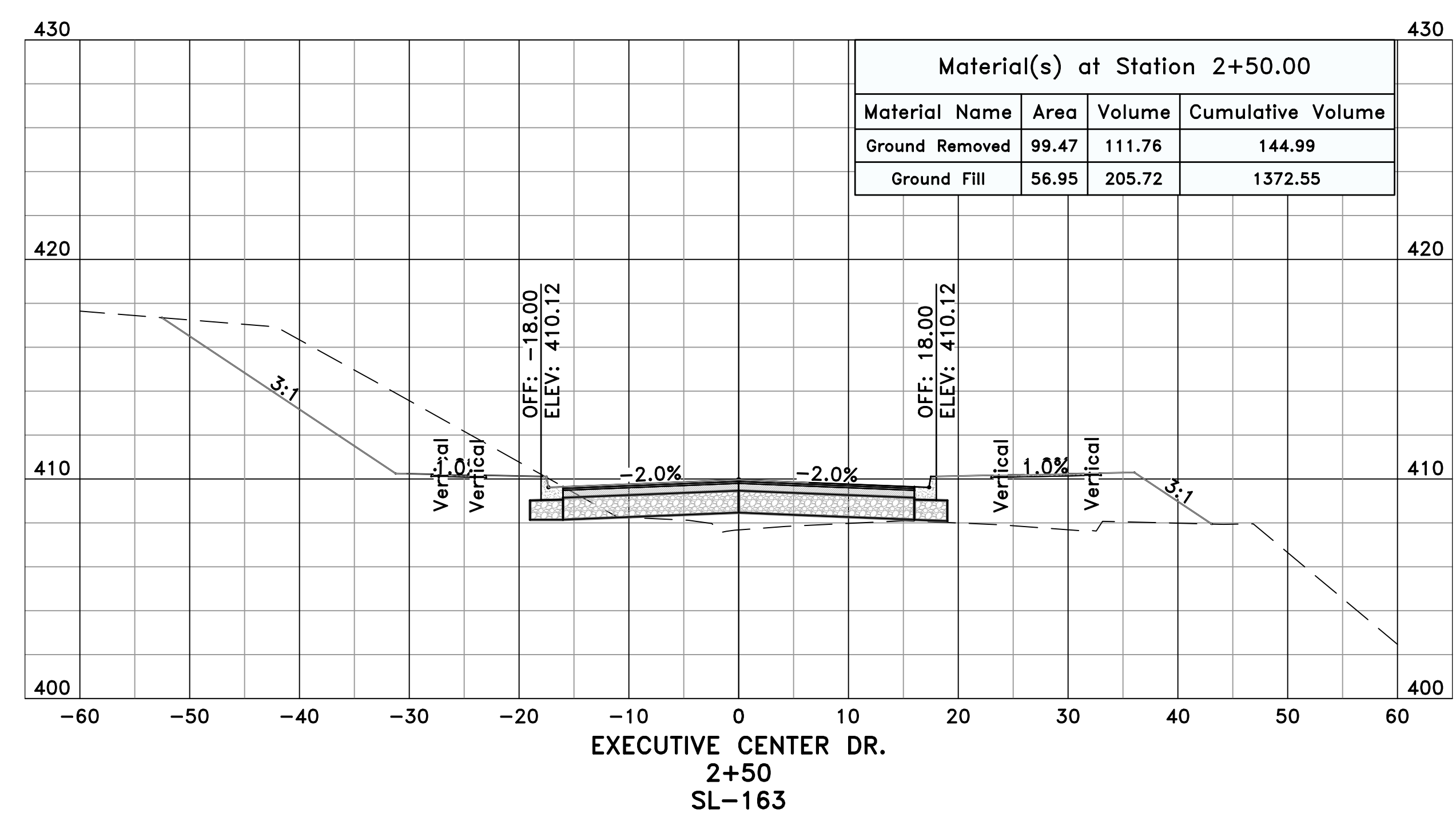

PRELIMINARY

GRAPHIC SCALE

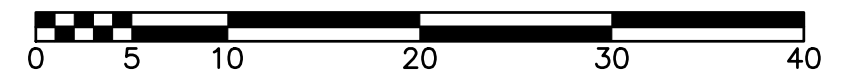

REVISIONS	DATE

CITY OF LITTLE ROCK, ARKANSAS
061803 BOWMAN RD. IMPVTS. PH. 2
CROSS SECTIONS - EXECUTIVE CENTER DR. (3)



DEPARTMENT OF PUBLIC WORKS
CIVIL ENGINEERING
701 W. MARKHAM
LITTLE ROCK, ARKANSAS 72201



DRAWN BY
WTG
DESIGNED
WTG
CHECKED
RBD
DATE
AUGUST, 2024
SCALE
1"=10'
PROJECT NO.
CLR #061803
SHEET NO.
C14.4.3

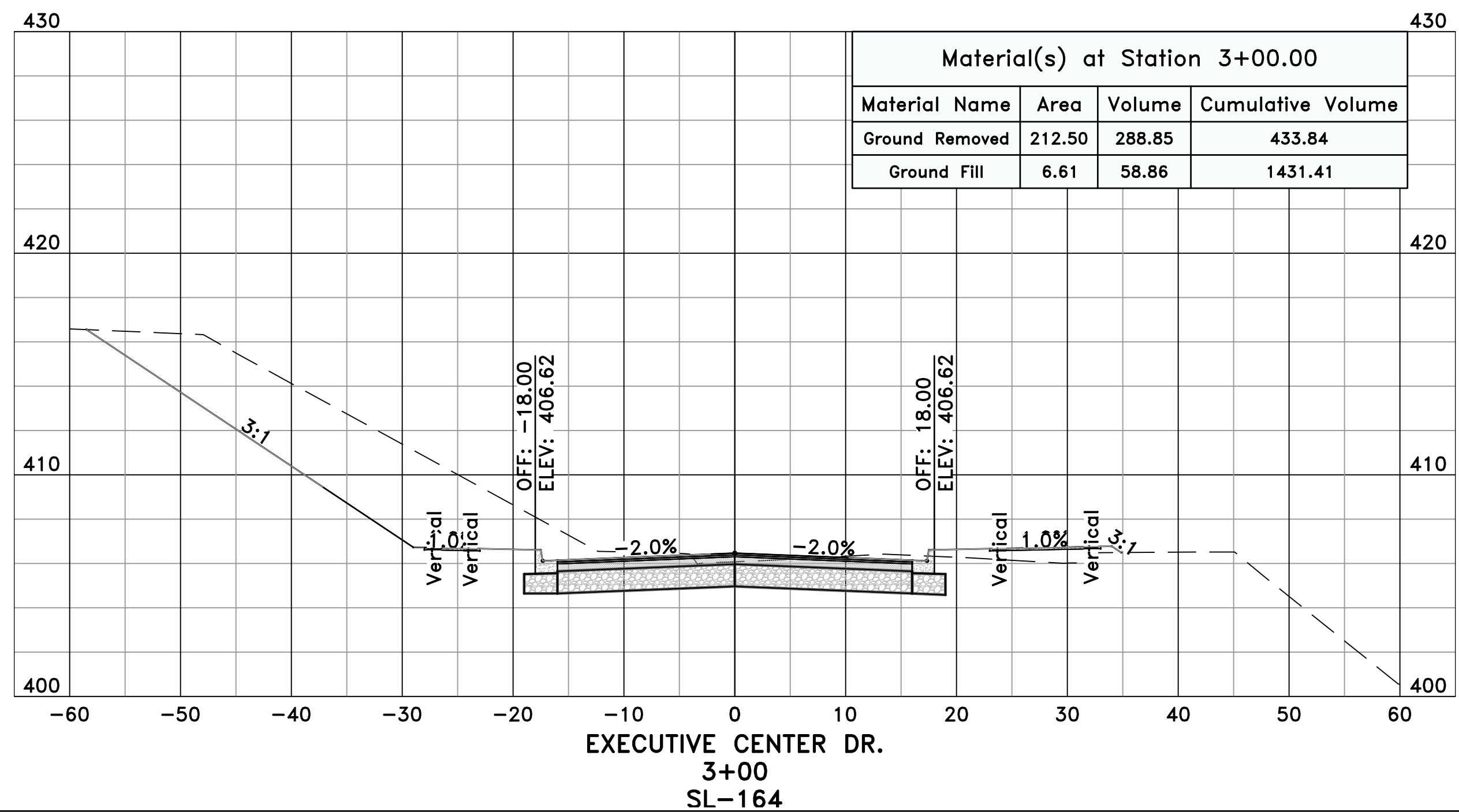
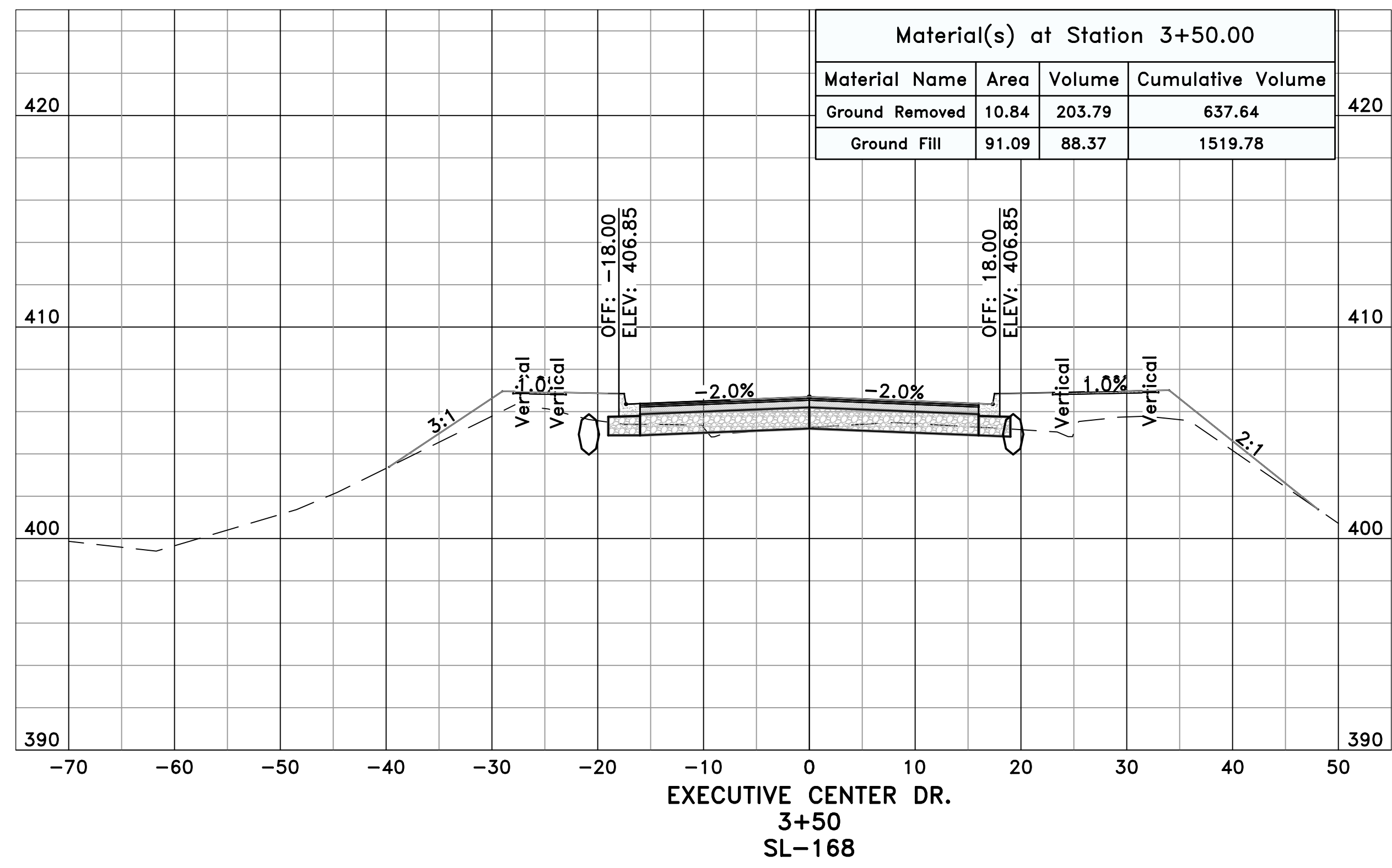

PRELIMINARY

GRAPHIC SCALE

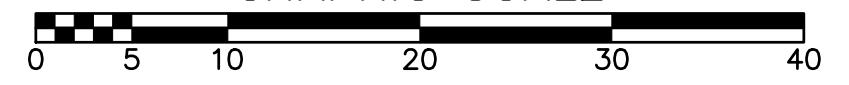

REVISIONS	DATE

CITY OF LITTLE ROCK, ARKANSAS
061803 BOWMAN RD. IMPVTS. PH. 2
CROSS SECTIONS - EXECUTIVE CENTER DR. (4)



DEPARTMENT OF PUBLIC WORKS
CIVIL ENGINEERING
701 W. MARKHAM
LITTLE ROCK, ARKANSAS 72201

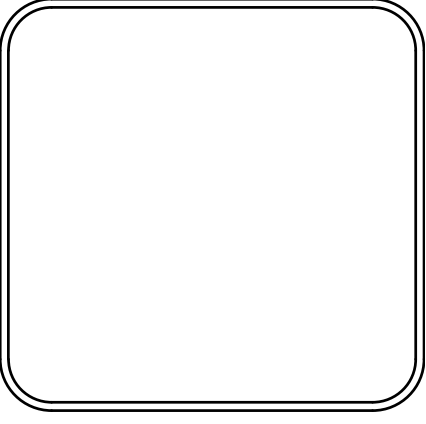

DRAWN BY
WTG
DESIGNED
WTG
CHECKED
RBD
DATE
AUGUST, 2024
SCALE
1"=10'
PROJECT NO.
CLR #061803
SHEET NO.
C14.4.4

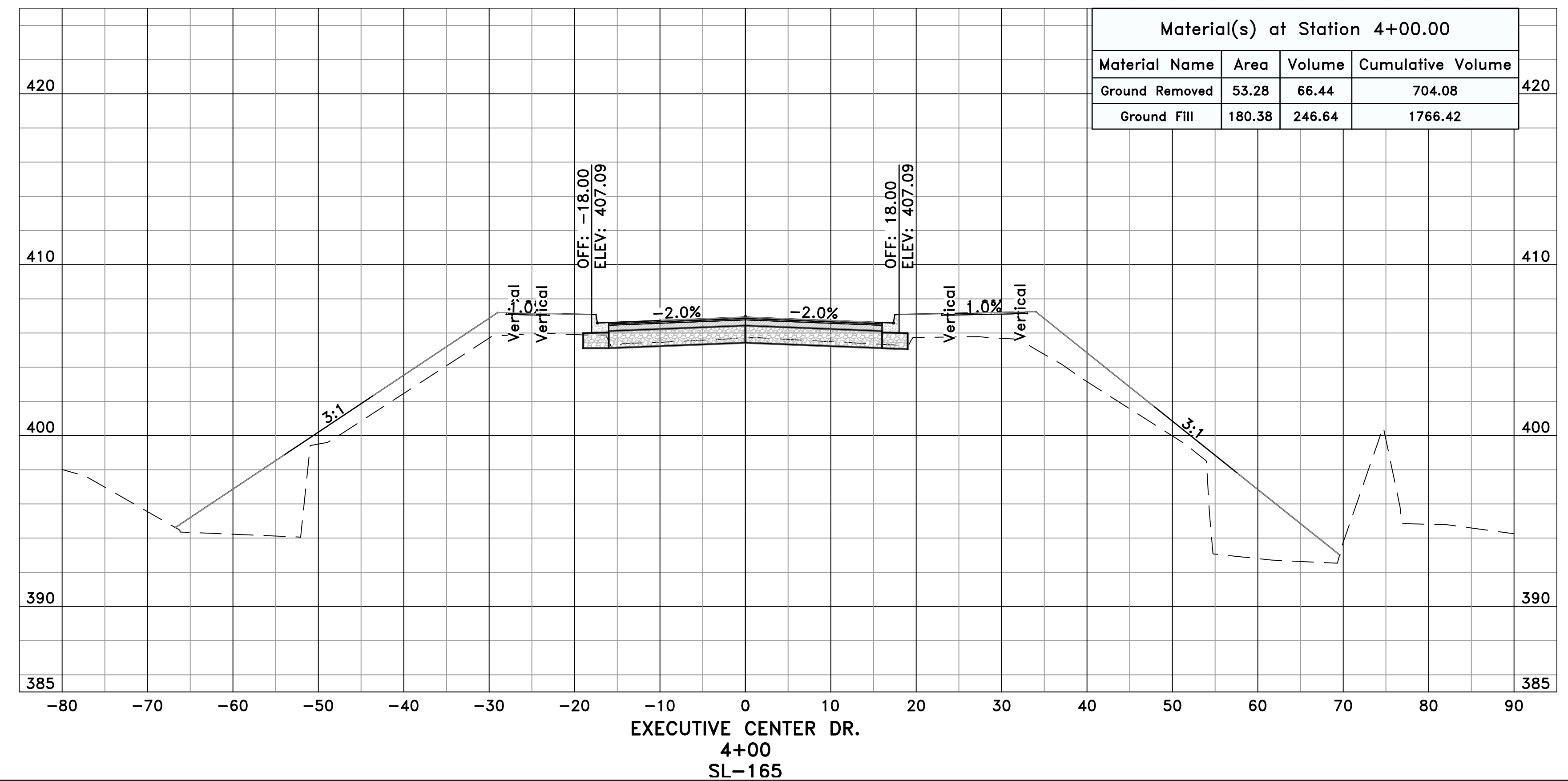
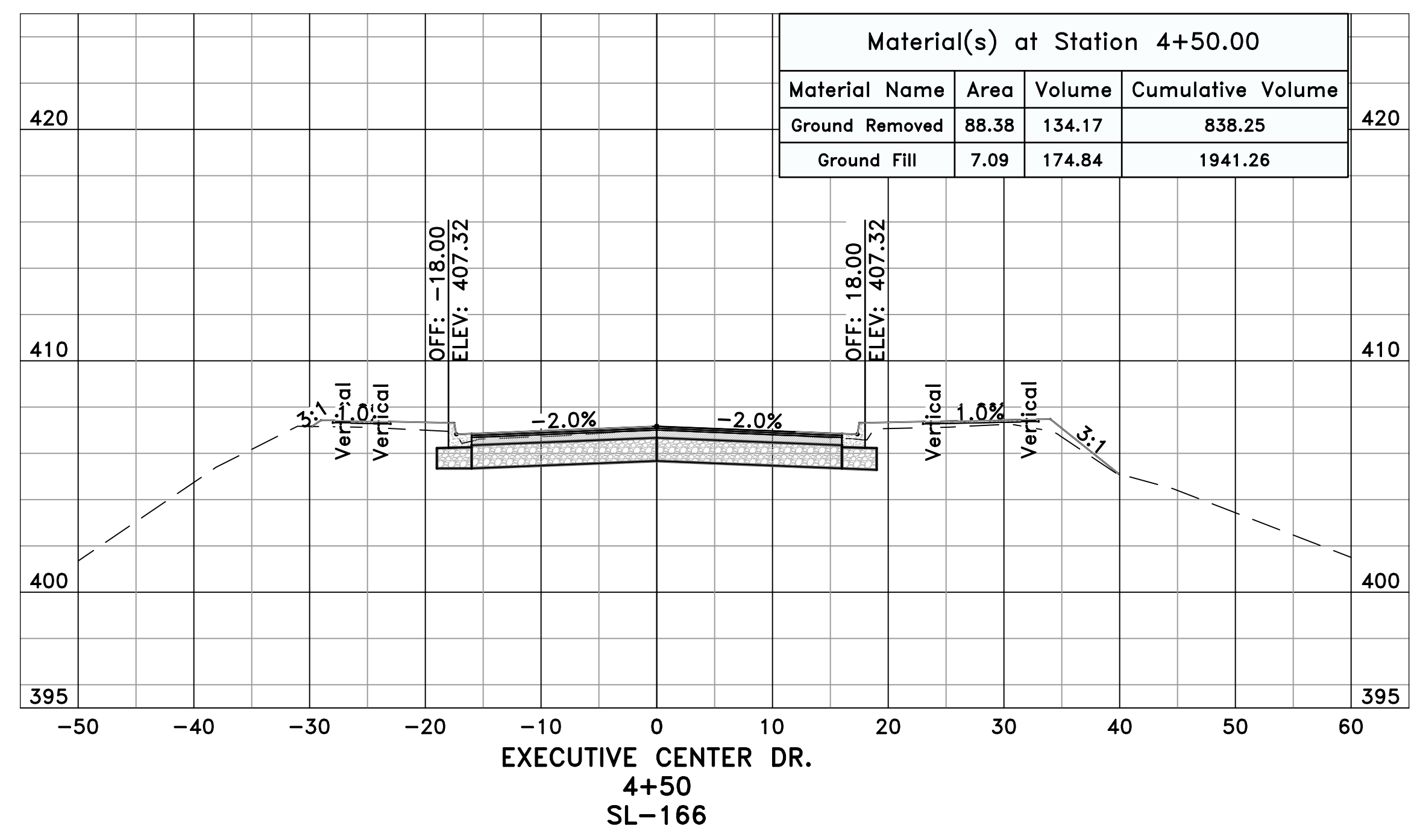

PRELIMINARY

GRAPHIC SCALE
0 5 10 20 30 40

REVISIONS	DATE

CITY OF LITTLE ROCK, ARKANSAS
061803 BOWMAN RD. IMPVTS. PH. 2
CROSS SECTIONS - EXECUTIVE CENTER DR. (5)

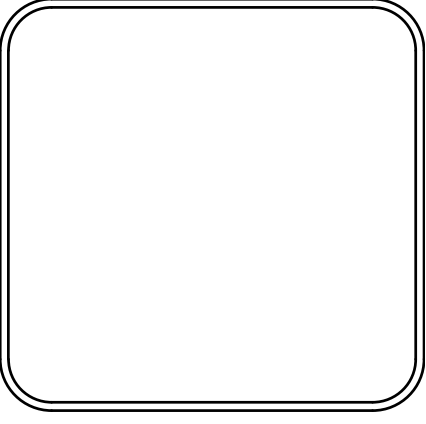

DEPARTMENT OF PUBLIC WORKS
CIVIL ENGINEERING
701 W. MARKHAM
LITTLE ROCK, ARKANSAS 72201

DRAWN BY	WTG
DESIGNED	WTG
CHECKED	RBD
DATE	AUGUST, 2024
SCALE	1"=10'
PROJECT NO.	CLR #061803
SHEET NO.	C14.45

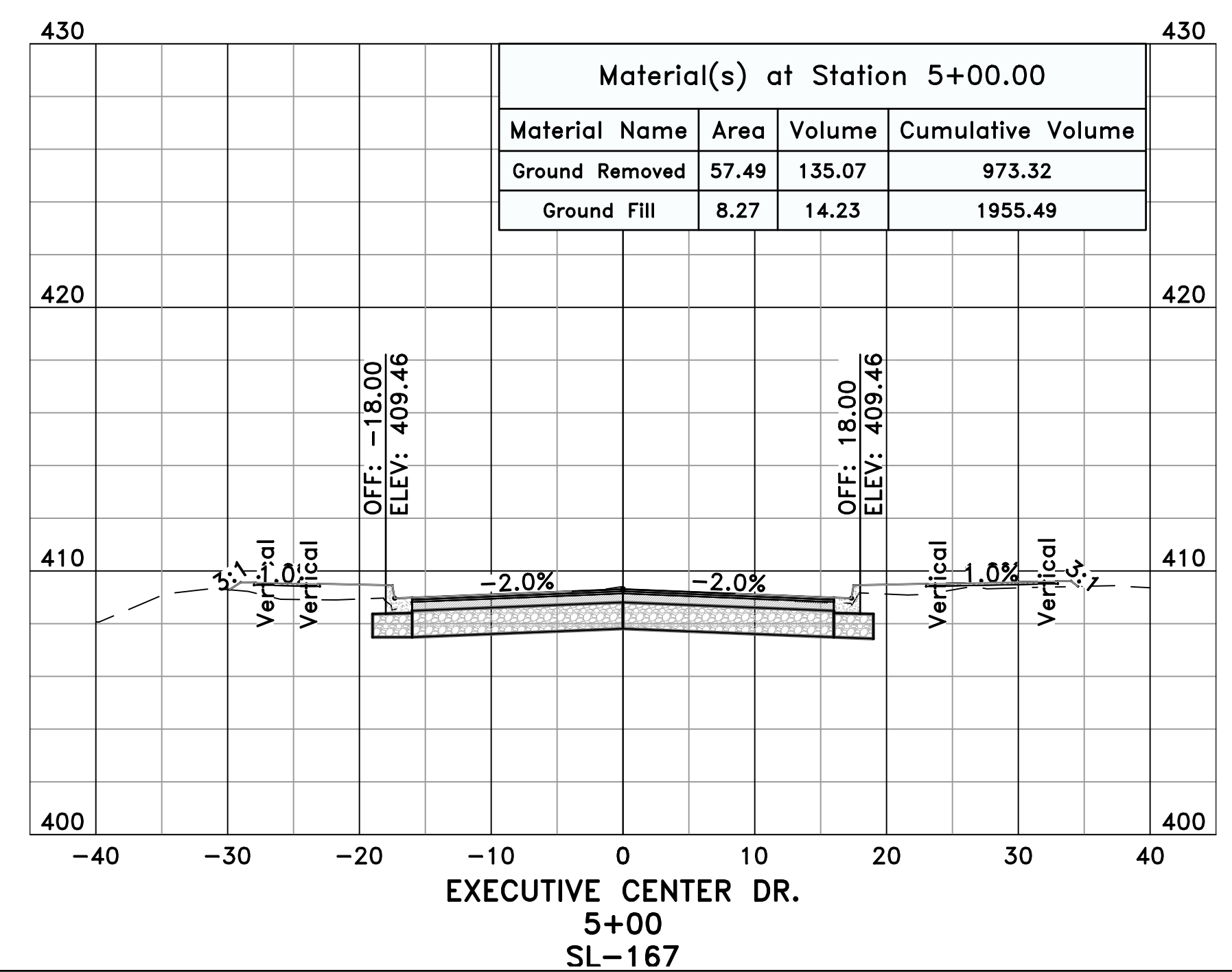

PRELIMINARY

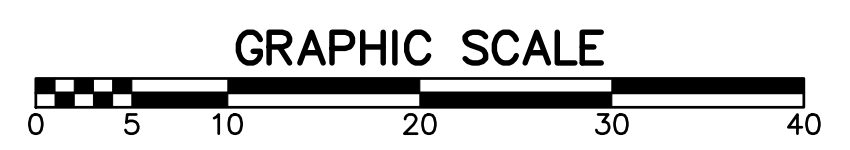

REVISIONS	DATE

CITY OF LITTLE ROCK, ARKANSAS
061803 BOWMAN RD. IMPVTS. PH. 2
CROSS SECTIONS - EXECUTIVE CENTER DR. ROUNDABOUT (1)

DEPARTMENT OF PUBLIC WORKS
CIVIL ENGINEERING
701 W. MARKHAM
LITTLE ROCK, ARKANSAS 72201

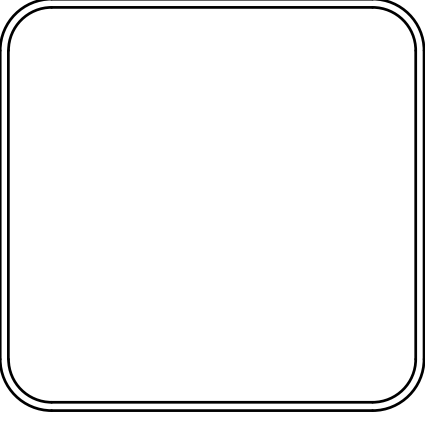
DRAWN BY
WTG
DESIGNED
WTG
CHECKED
RBD
DATE
AUGUST, 2024
SCALE
1"=10'
PROJECT NO.
CLR #061803
SHEET NO.
C14.5.1

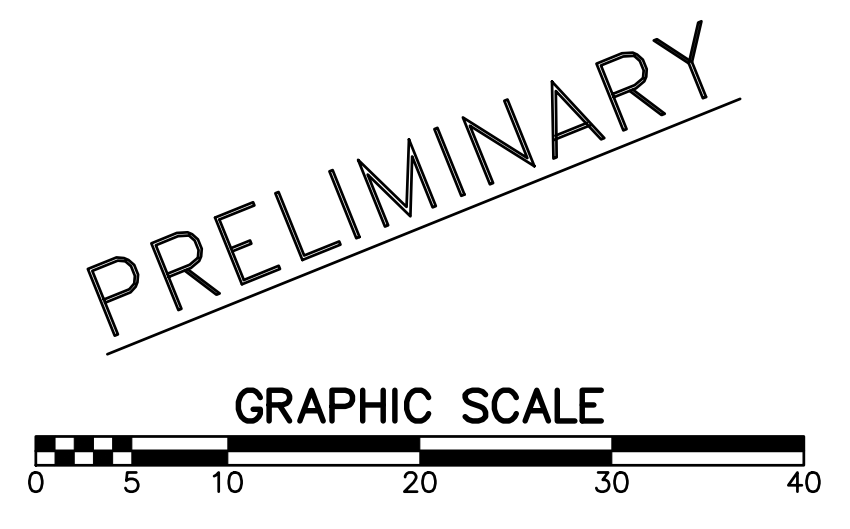
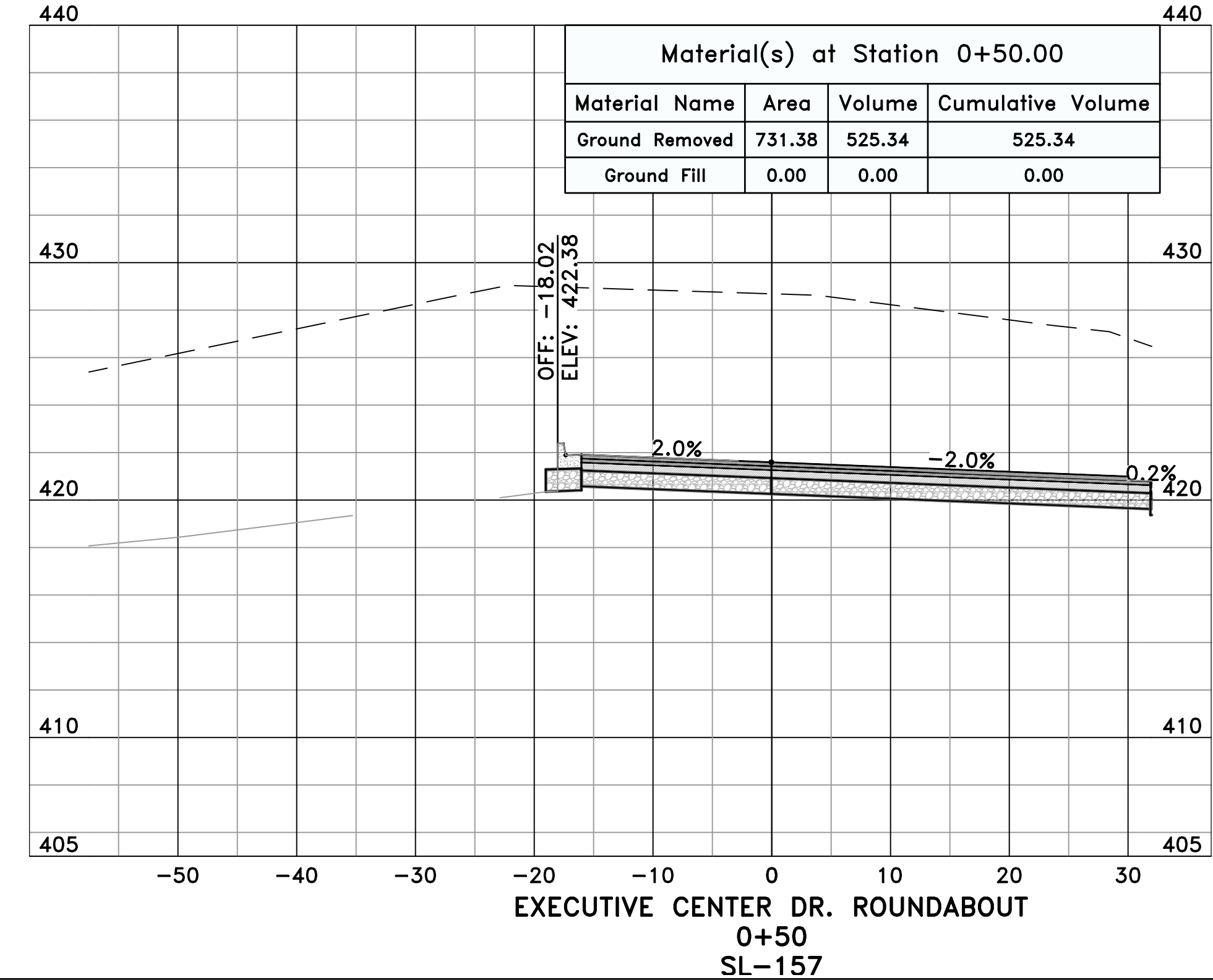
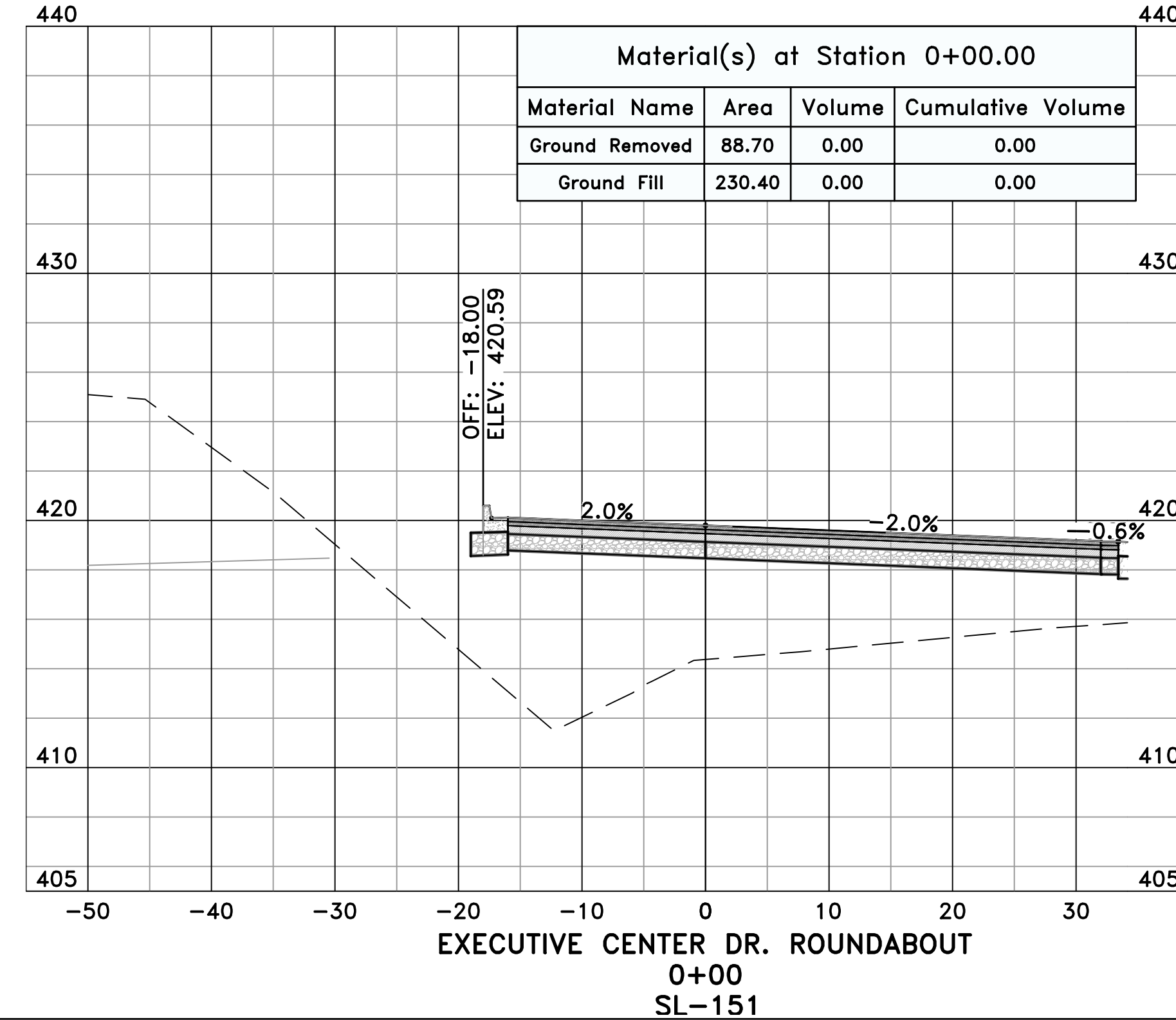
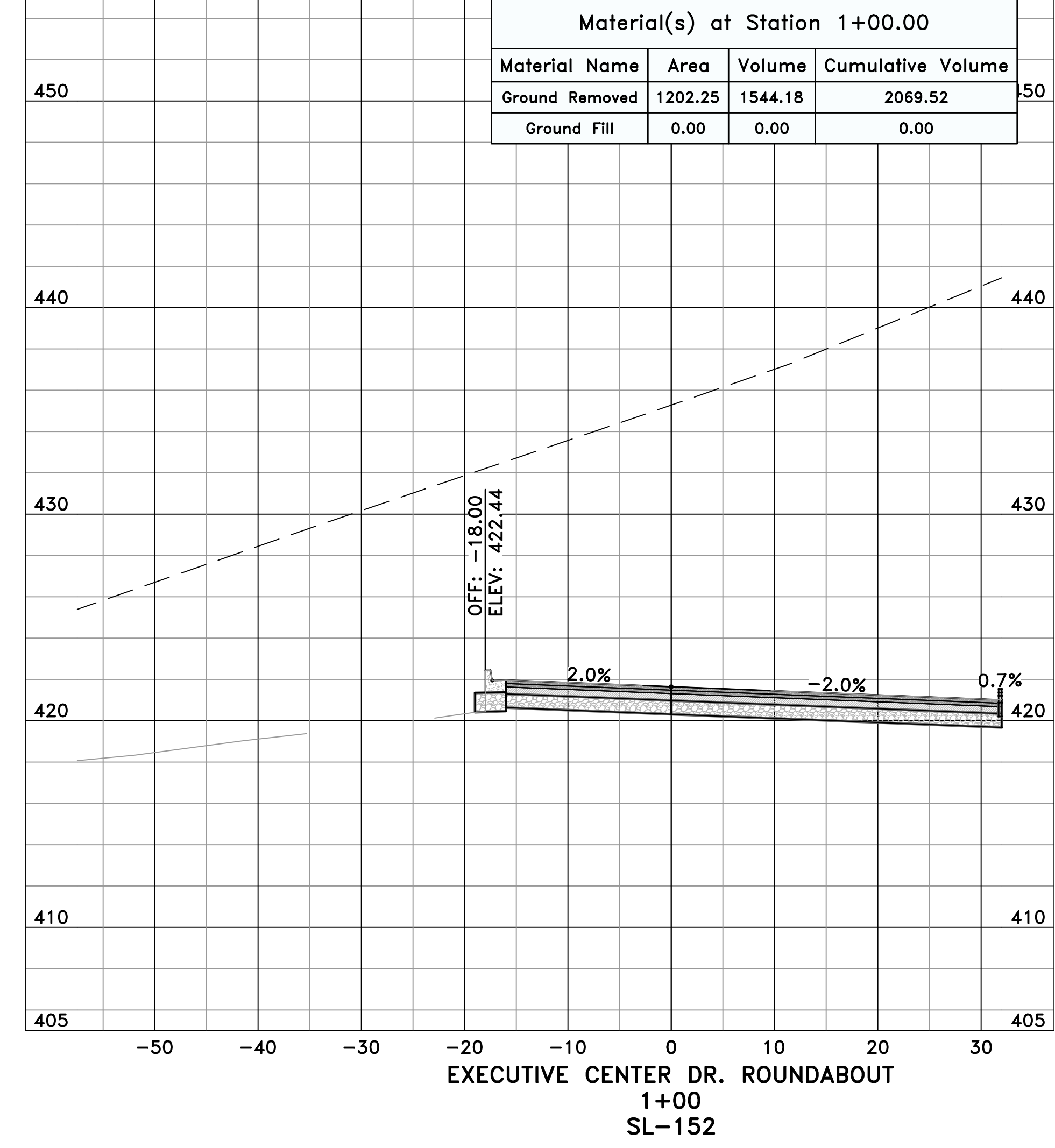
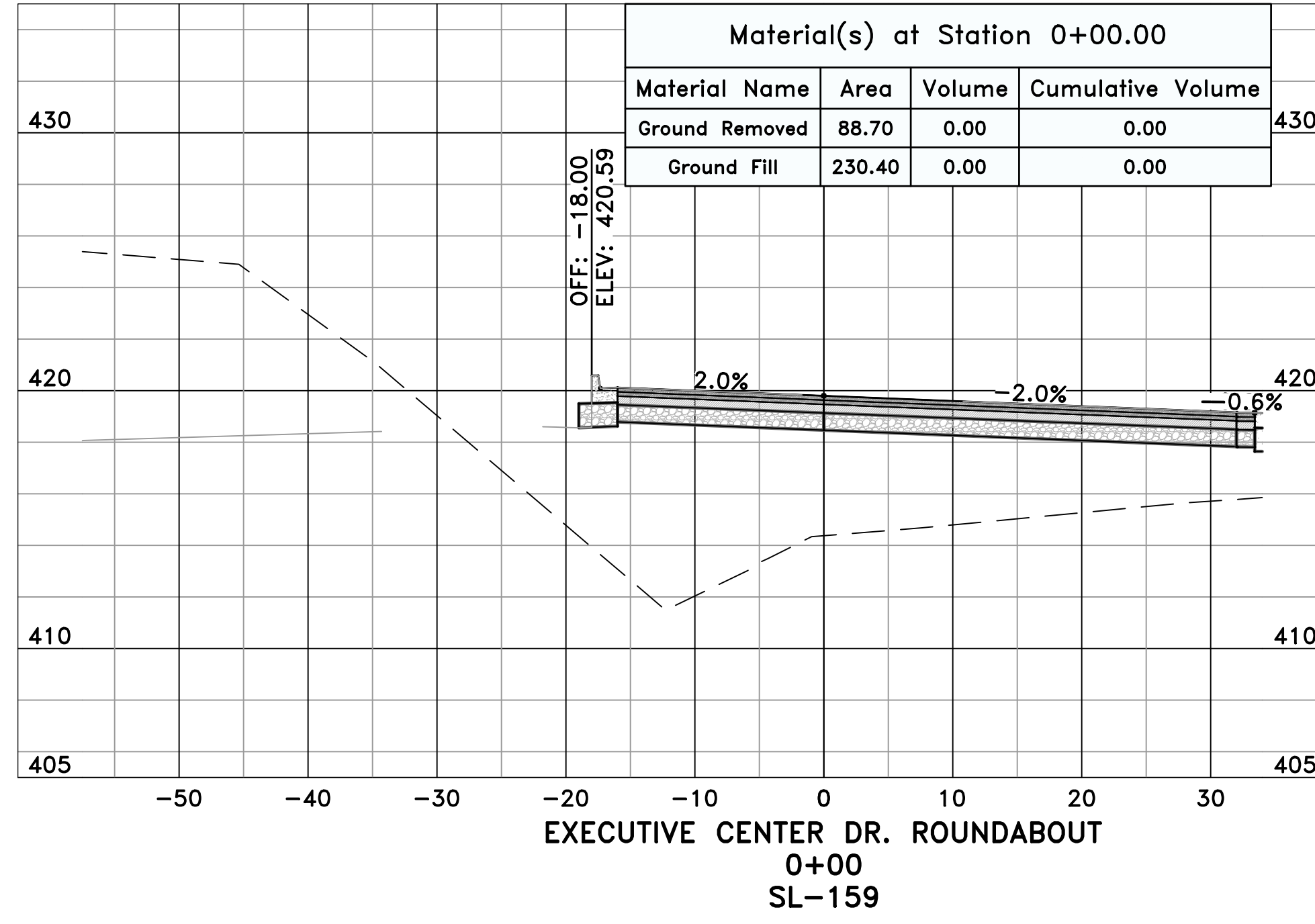

REVISIONS	DATE

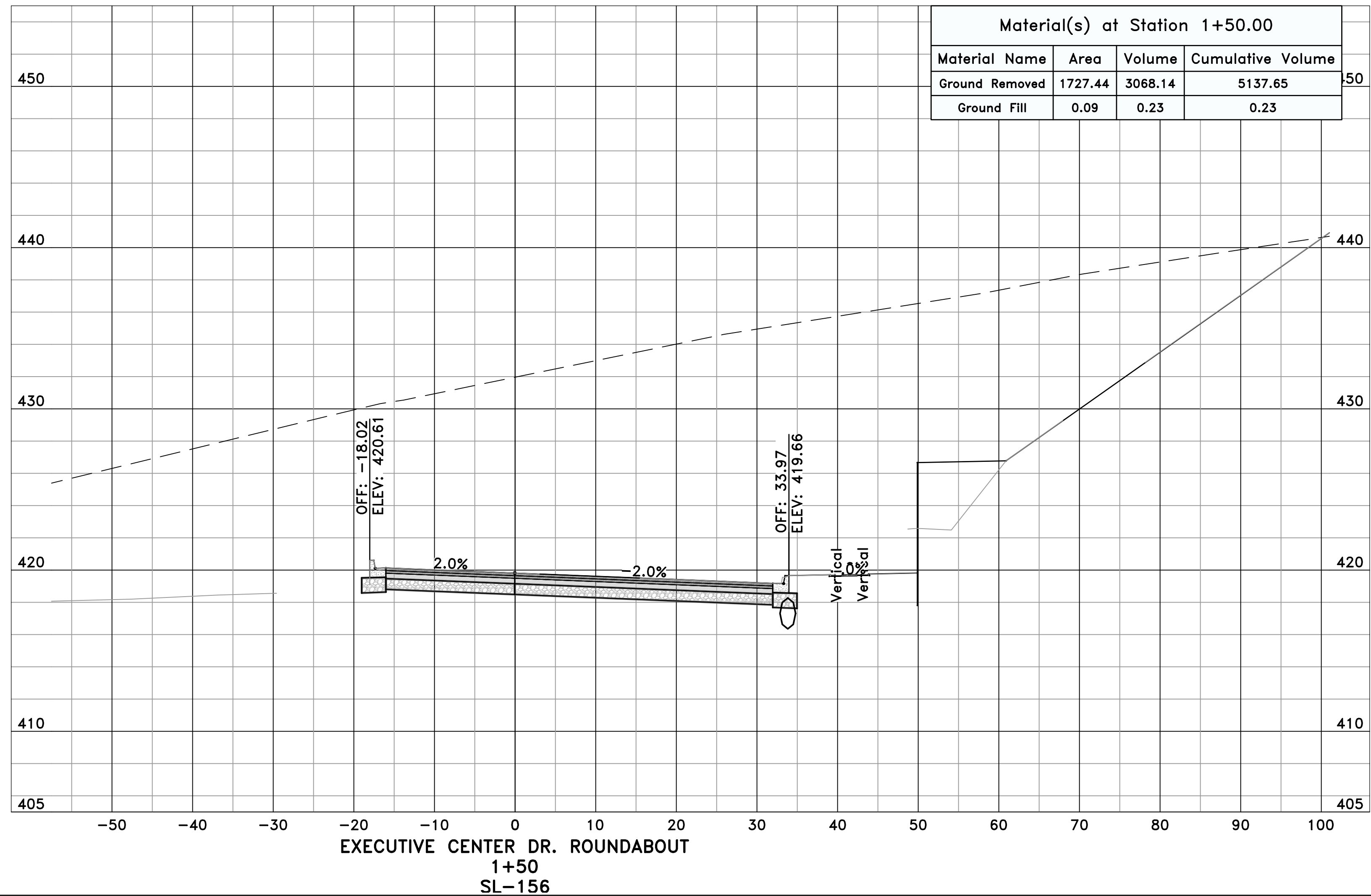
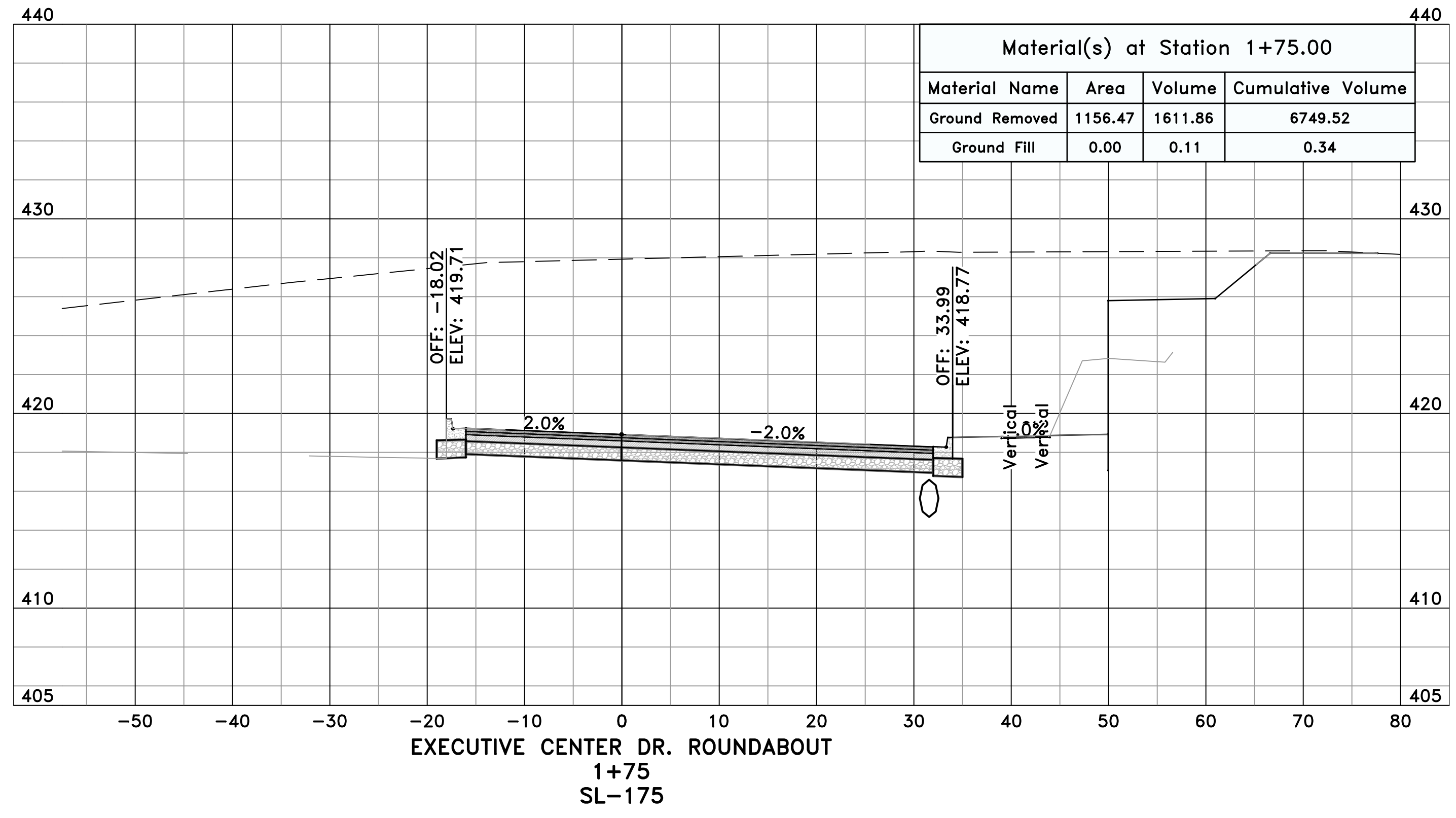

CITY OF LITTLE ROCK, ARKANSAS
061803 BOWMAN RD. IMPVTS. PH. 2
CROSS SECTIONS - EXECUTIVE CENTER DR. ROUNDABOUT (2)

DEPARTMENT OF PUBLIC WORKS
CIVIL ENGINEERING
701 W. MARKHAM
LITTLE ROCK, ARKANSAS 72201

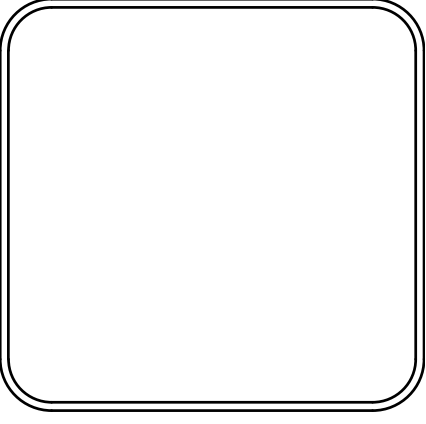

DRAWN BY
WTG
DESIGNED
WTG
CHECKED
RBD
DATE
AUGUST, 2024
SCALE
1"=10'
PROJECT NO.
CLR #061803
SHEET NO.
C14.5.2

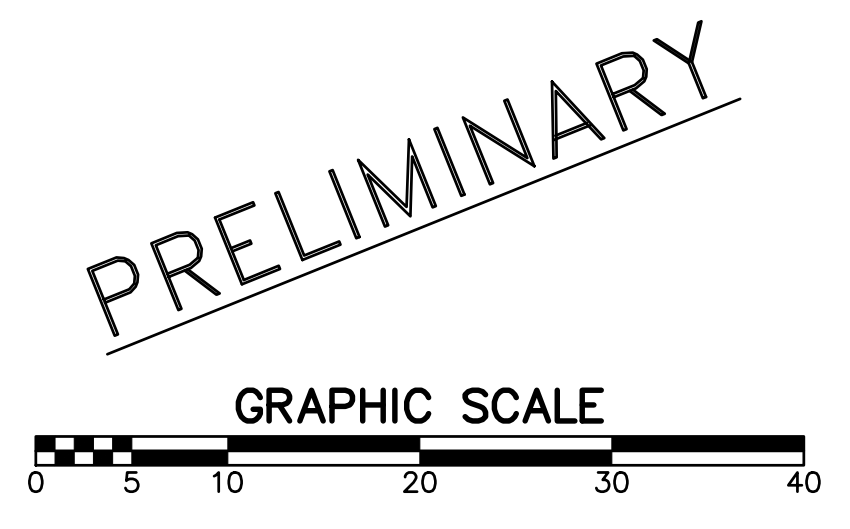

REVISIONS	DATE

CITY OF LITTLE ROCK, ARKANSAS
061803 BOWMAN RD. IMPVTS. PH. 2
CROSS SECTIONS - EXECUTIVE CENTER DR. ROUNDABOUT (3)

DEPARTMENT OF PUBLIC WORKS
CIVIL ENGINEERING
701 W. MARKHAM
LITTLE ROCK, ARKANSAS 72201

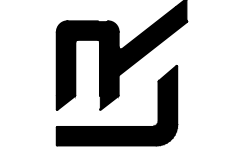
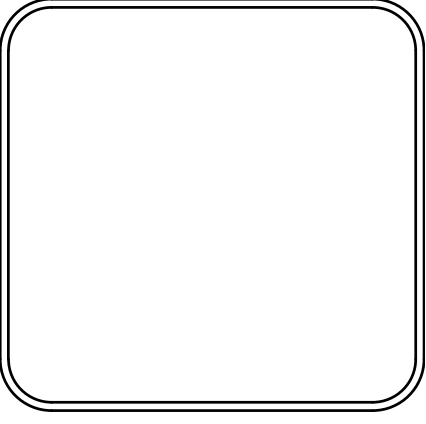
DRAWN BY
WTG
DESIGNED
WTG
CHECKED
RBD
DATE
AUGUST, 2024
SCALE
1"=10'
PROJECT NO.
CLR #061803
SHEET NO.
C14.5.3

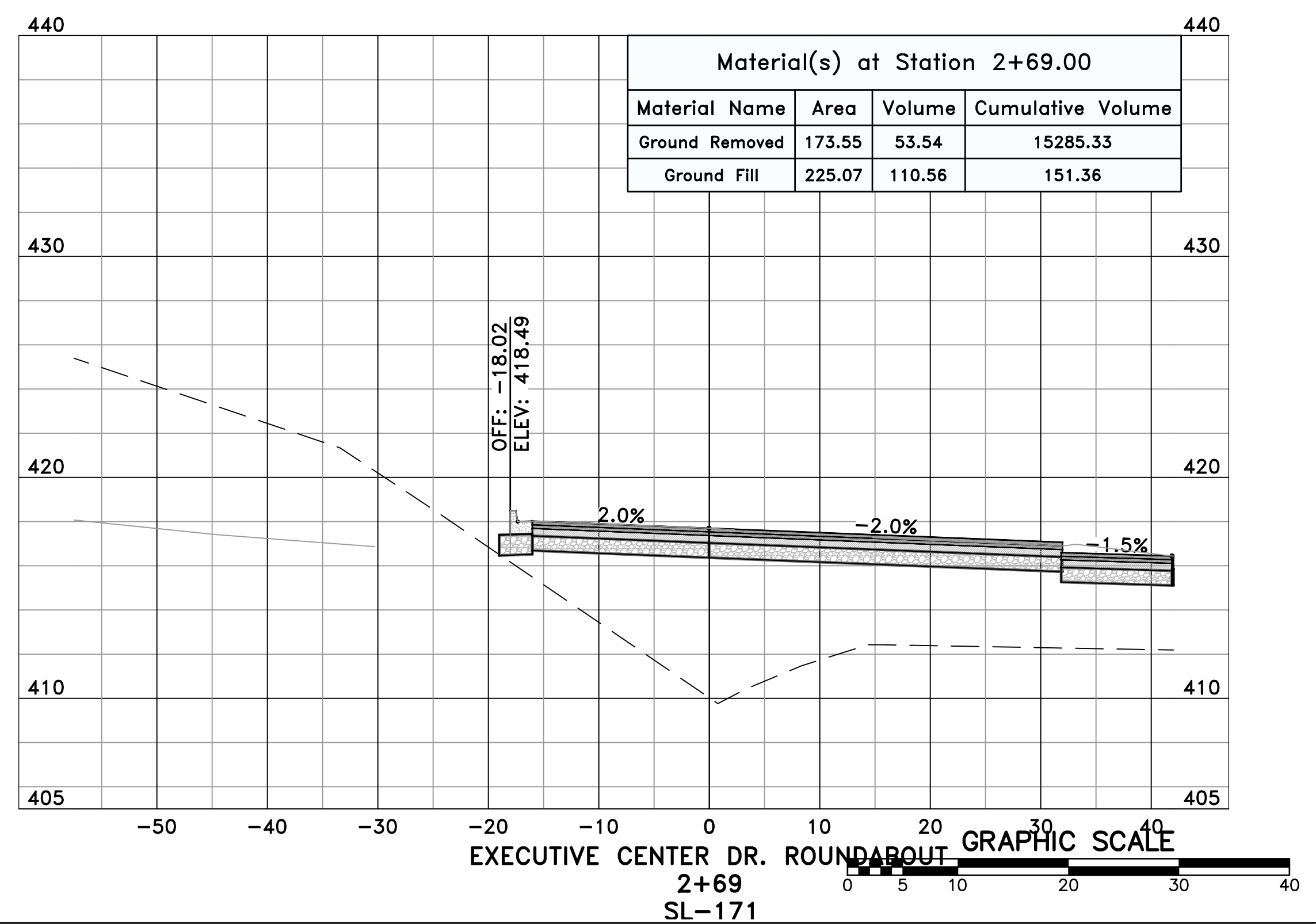
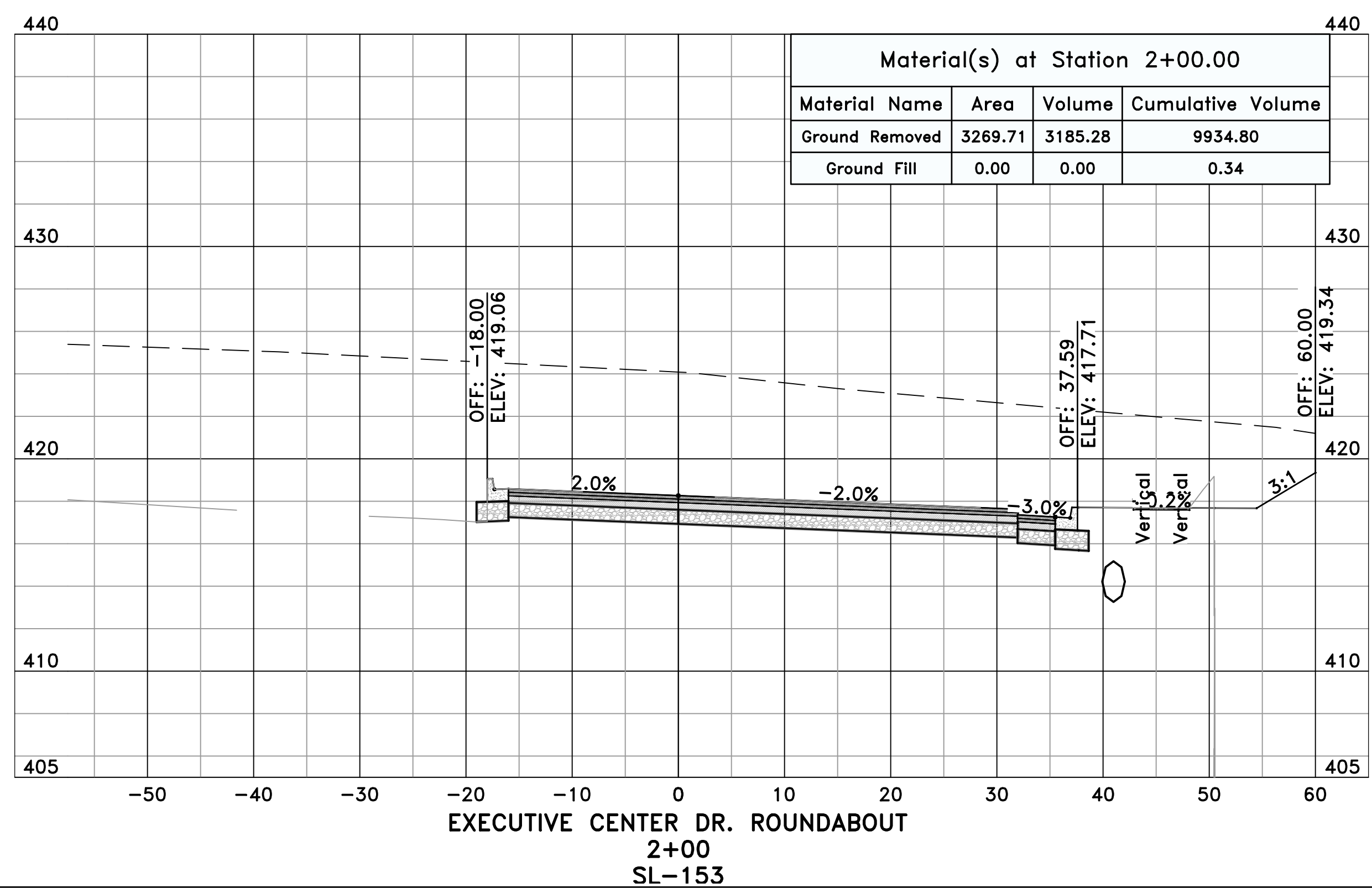
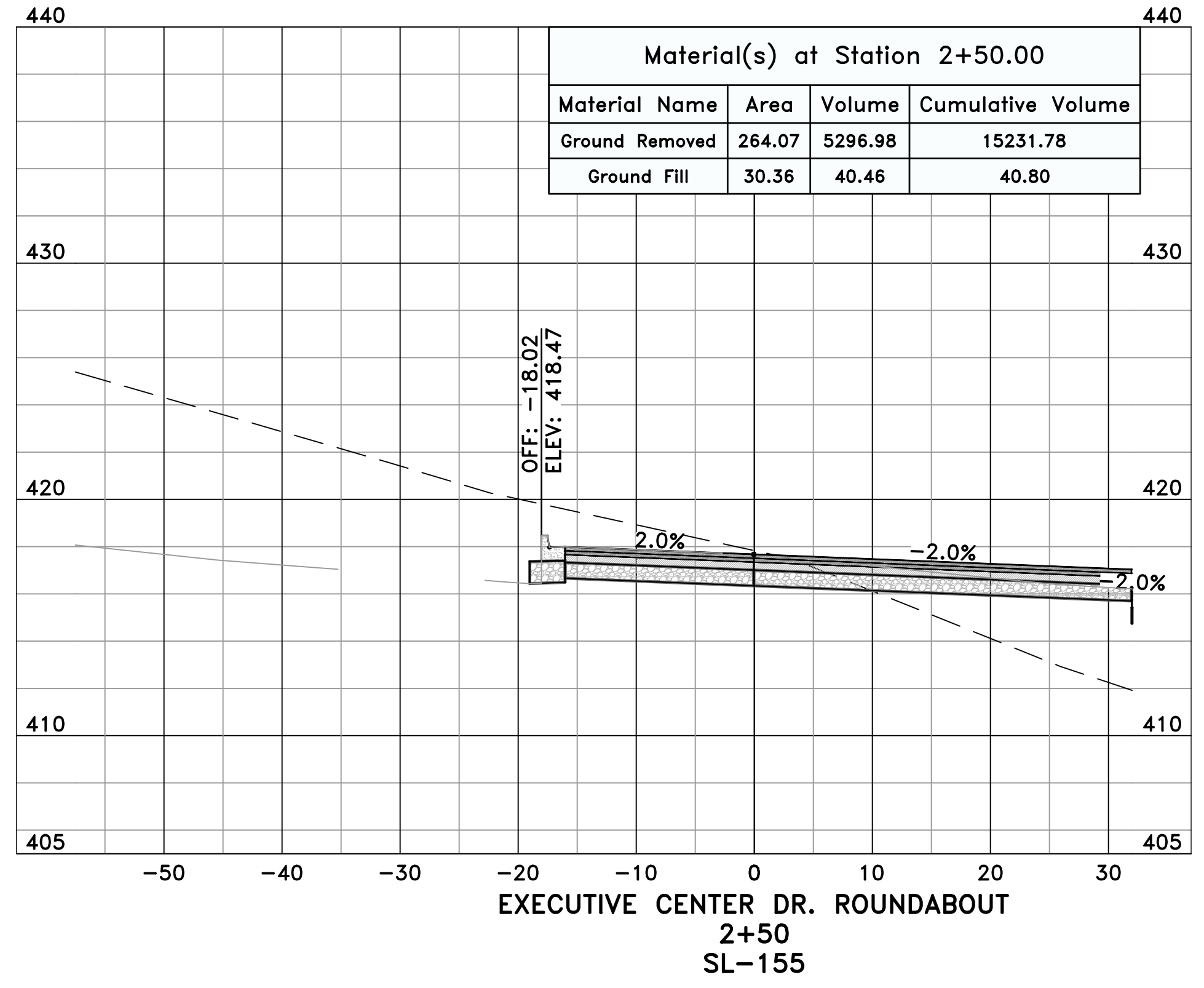

PRELIMINARY

REVISIONS	DATE

CITY OF LITTLE ROCK, ARKANSAS
061803 BOWMAN RD. IMPVTS. PH. 2
CROSS SECTIONS - EXECUTIVE CENTER DR. ROUNDABOUT (4)



DEPARTMENT OF PUBLIC WORKS
CIVIL ENGINEERING
701 W. MARKHAM
LITTLE ROCK, ARKANSAS 72201

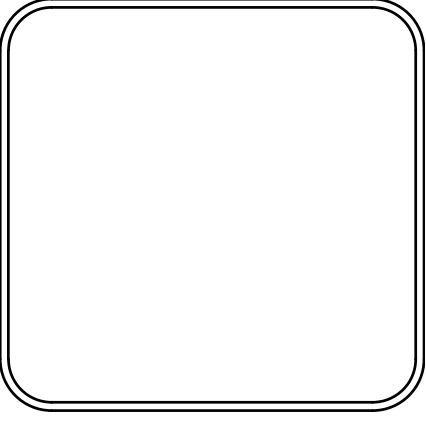

DRAWN BY
WTG
DESIGNED
WTG
CHECKED
RBD
DATE
AUGUST, 2024
SCALE
1"=10'
PROJECT NO.
CLR #061803
SHEET NO.
C14.5.4

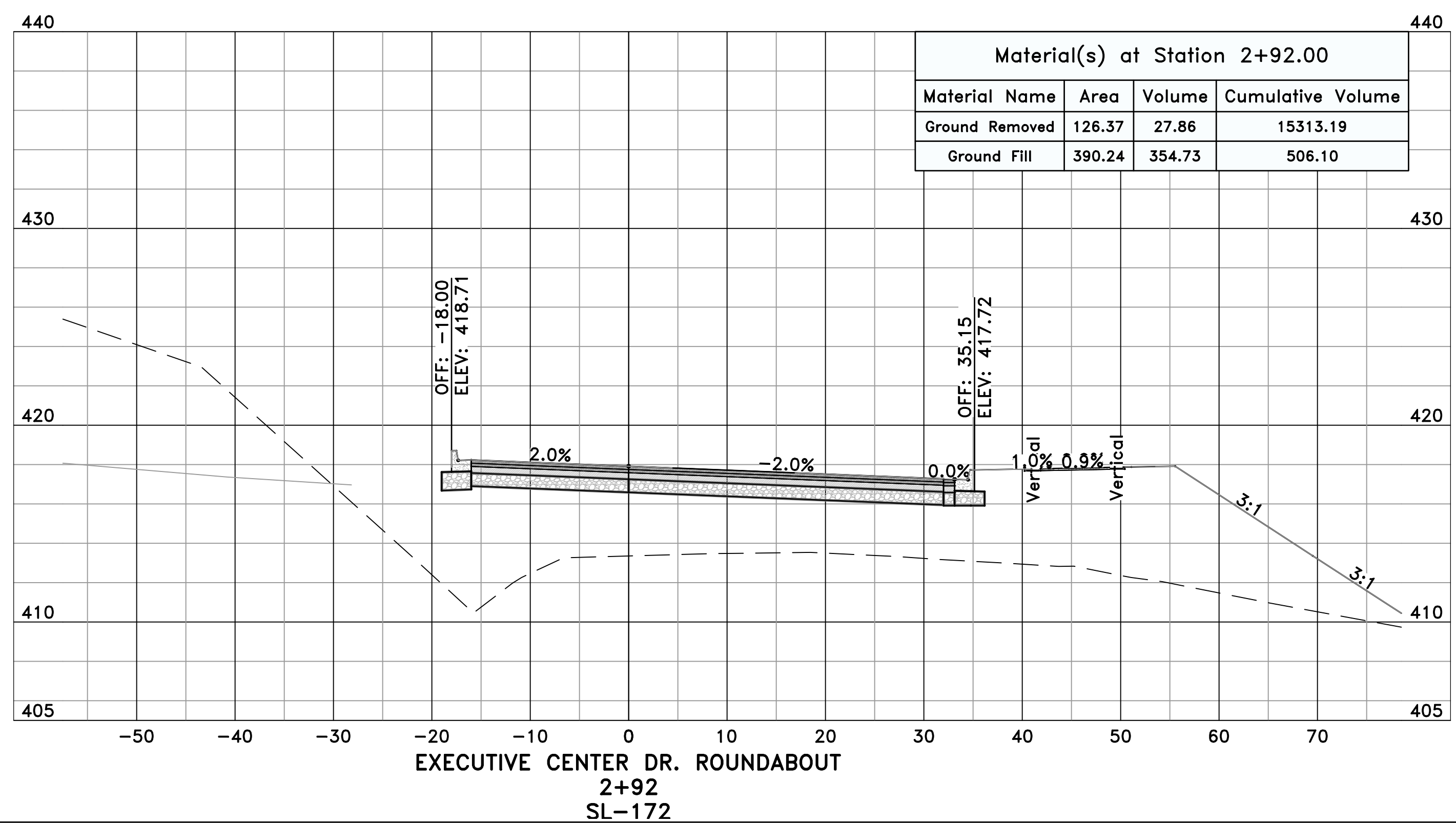
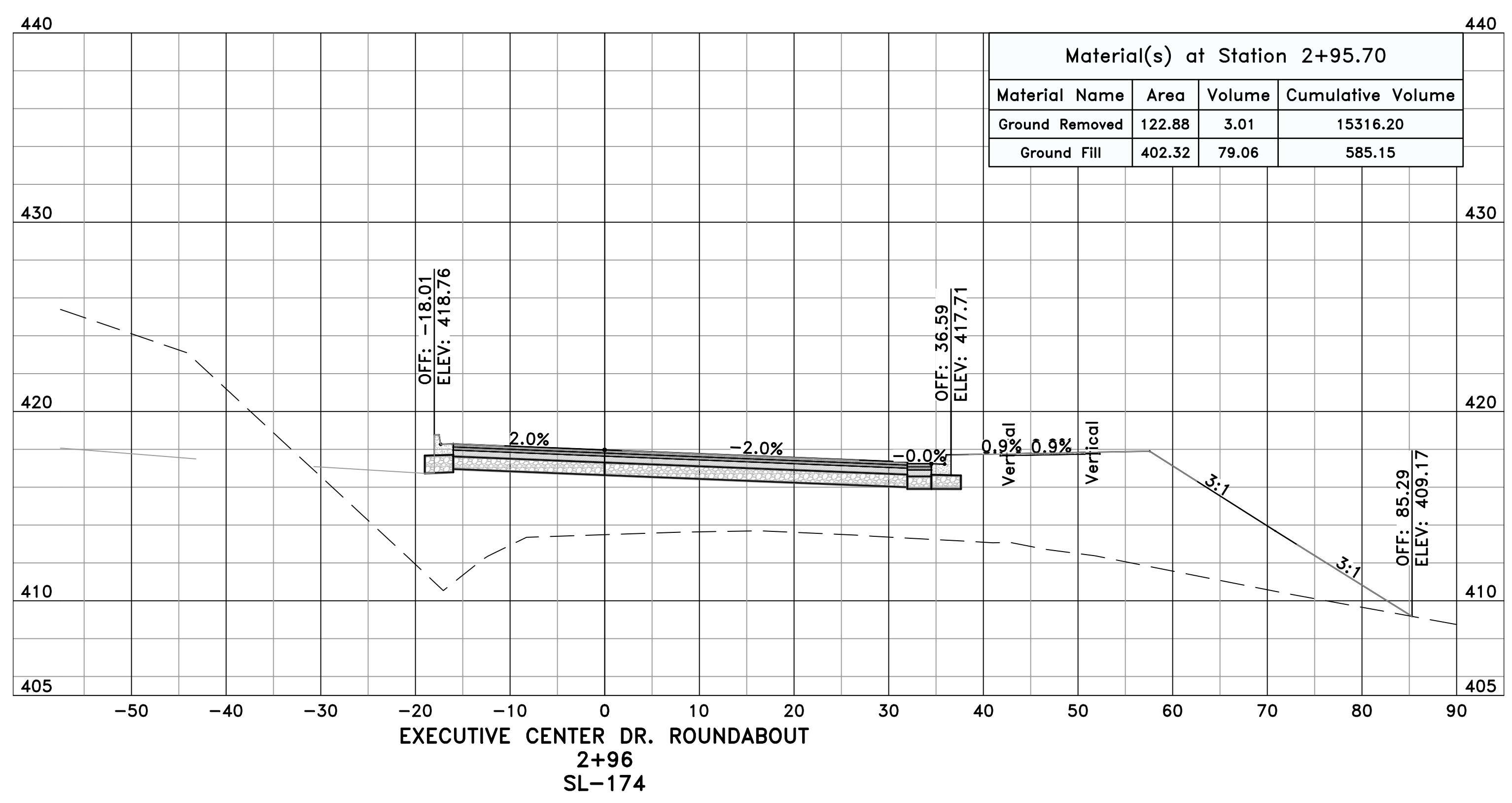

PRELIMINARY

GRAPHIC SCALE
0 5 10 20 30 40

REVISIONS	DATE

CITY OF LITTLE ROCK, ARKANSAS
061803 BOWMAN RD. IMPVTS. PH. 2
CROSS SECTIONS - EXECUTIVE CENTER DR. ROUNDABOUT (5)

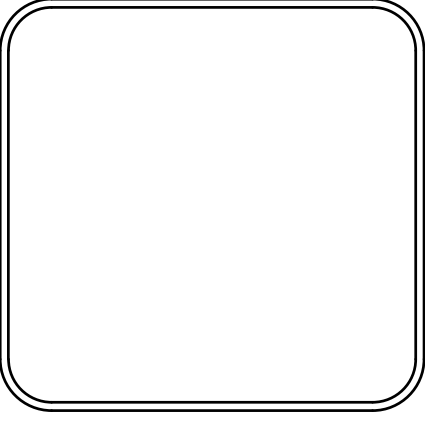

DEPARTMENT OF PUBLIC WORKS
CIVIL ENGINEERING
701 W. MARKHAM
LITTLE ROCK, ARKANSAS 72201

DRAWN BY
WTG
DESIGNED
WTG
CHECKED
RBD
DATE
AUGUST, 2024
SCALE
1"=10'
PROJECT NO.
CLR #061803
SHEET NO.
C14.5.5

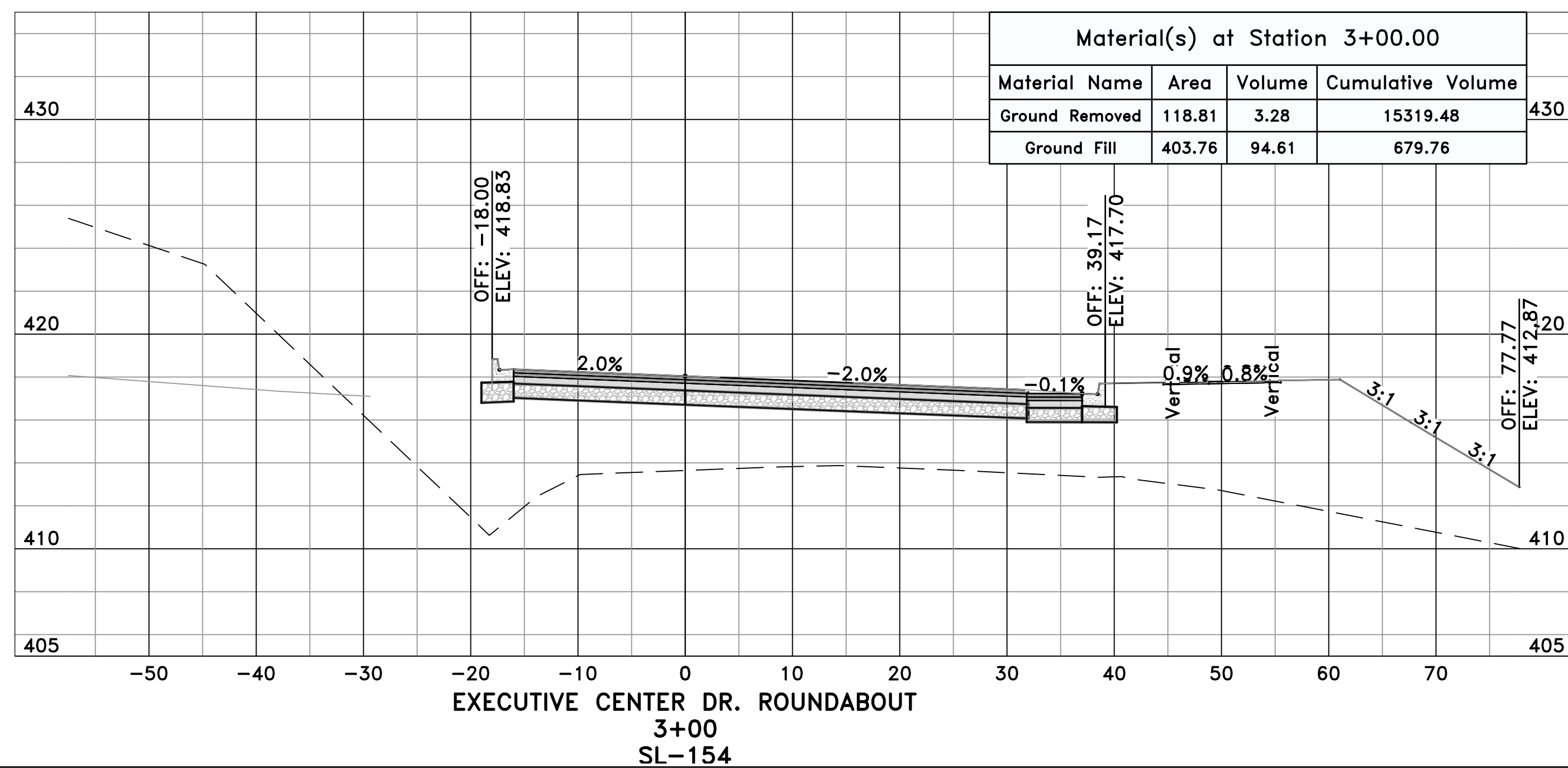
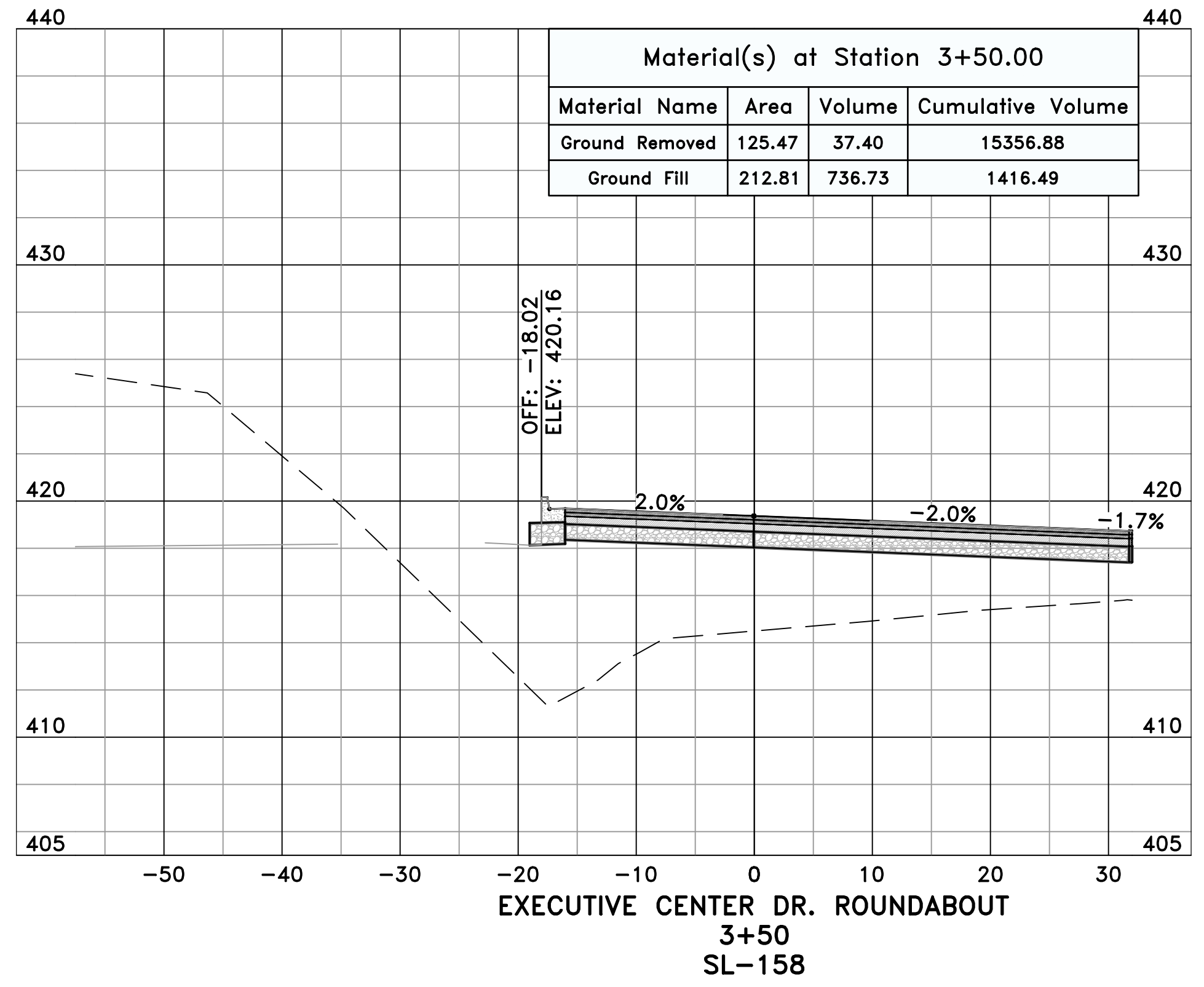

PRELIMINARY

