

GREEN MOUNTAIN DR. SIDEWALK IMPROVEMENTS

LITTLE ROCK, ARKANSAS

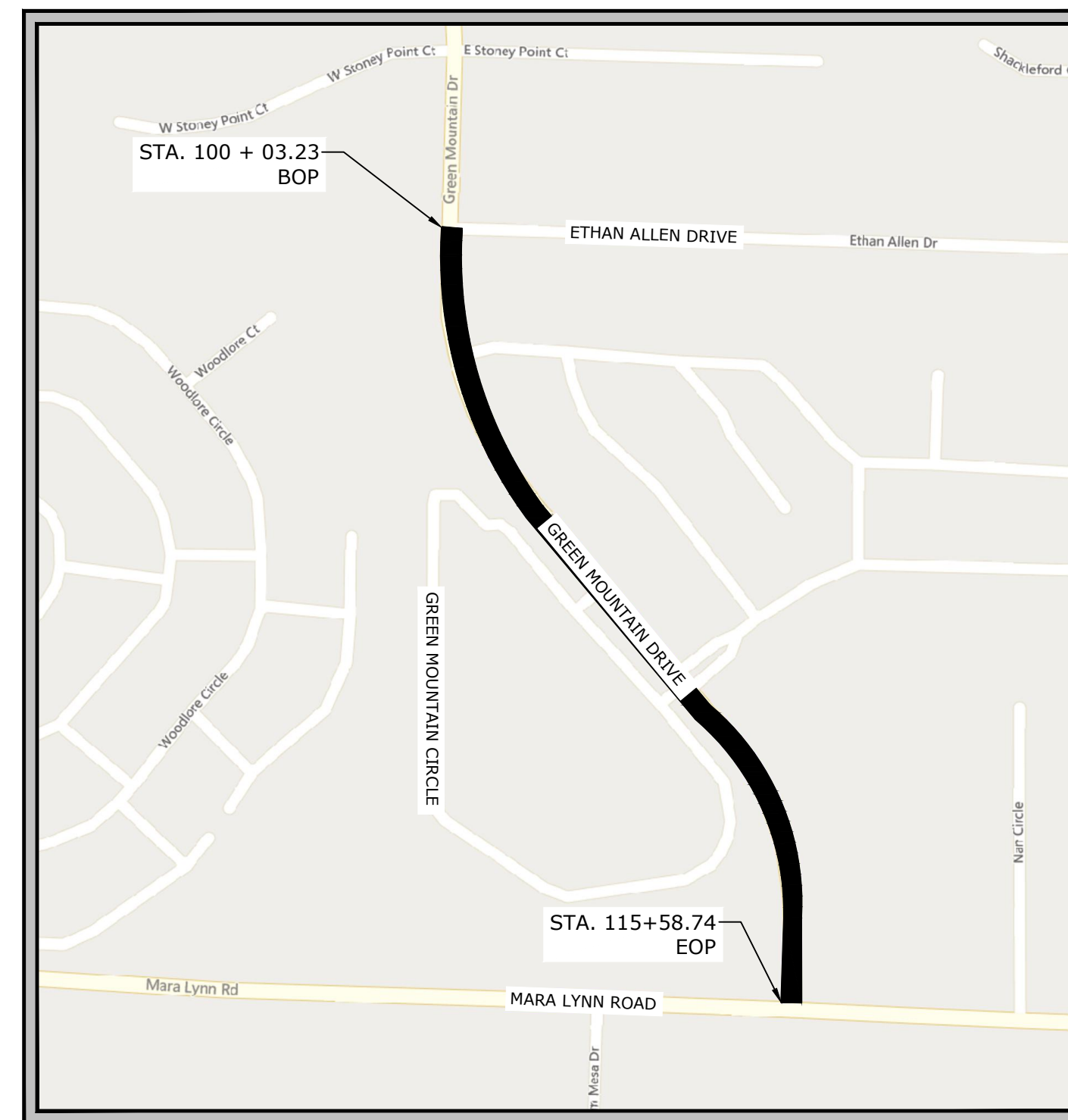

VICINITY MAP
N.T.S.

60% PLANS

DEPARTMENT OF PUBLIC WORKS
CIVIL ENGINEERING
701 WEST MARKHAM STREET
LITTLE ROCK, ARKANSAS 72201

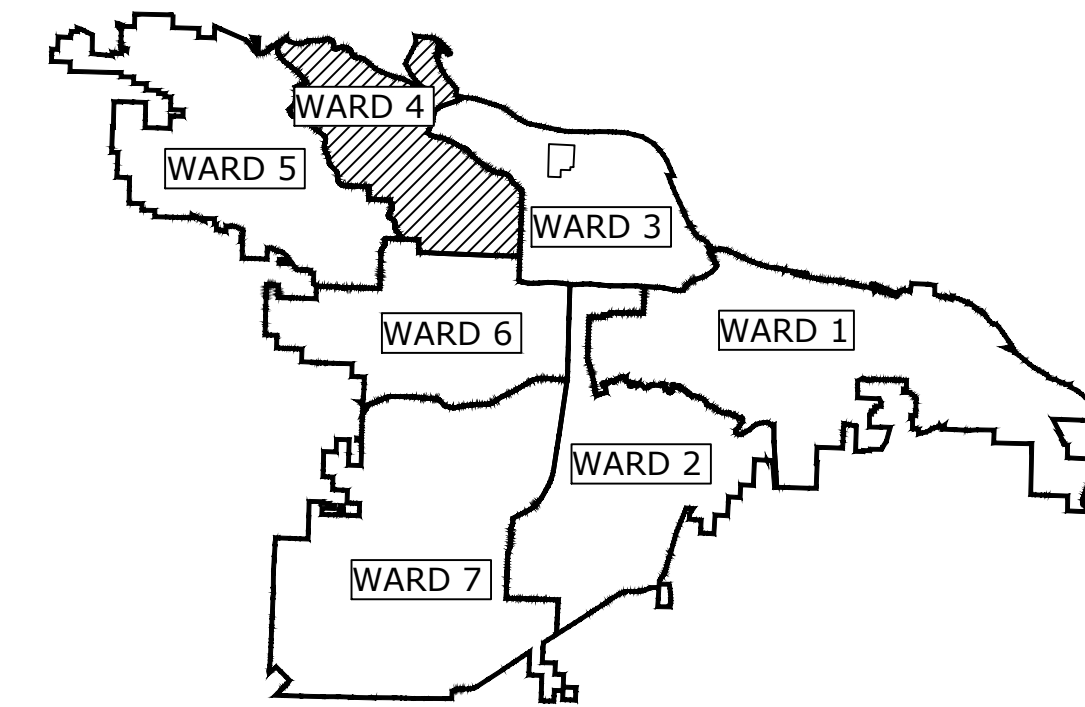

PROJECT LOCATION - WARD 4

INDEX TO DRAWINGS

- C1 COVER SHEET
- C2 - C3 TOPOGRAPHIC SURVEY
- C4 TYPICAL SECTION
- C5 - C6 MAINTENANCE OF TRAFFIC DETAILS
- C7 SURVEY CONTROL
- C8 - C9 PLAN SHEETS
- C10 - C12 CROSS SECTIONS

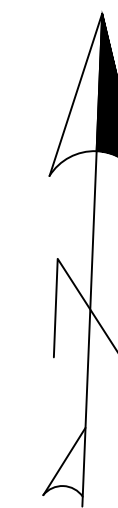

REVISIONS DATE

CITY OF LITTLE ROCK, ARKANSAS
GREEN MOUNTAIN DR. SIDEWALK IMPROVEMENTS

COVER SHEET

DEPARTMENT OF PUBLIC WORKS
CIVIL ENGINEERING
701 W. MARKHAM
LITTLE ROCK, ARKANSAS 72201



PRELIMINARY
NOT FOR
CONSTRUCTION

ORIGINAL SIGNATURE ON FILE

DRAWN BY
JLB
DESIGNED
JLB
CHECKED

DATE
10.9.2024
SCALE
N.T.S.
PROJECT NO.
24-5656
SHEET NO.
C1

Oct 2024
24-5656

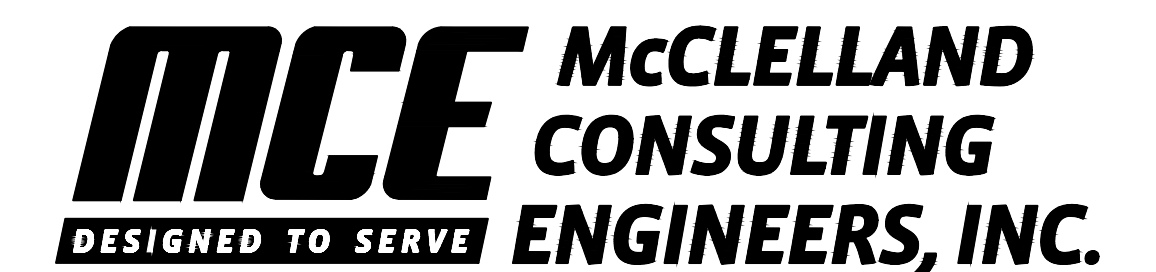

<http://www.mce.us.com>

7302 KANIS ROAD
LITTLE ROCK, ARKANSAS
(501) 371-0272

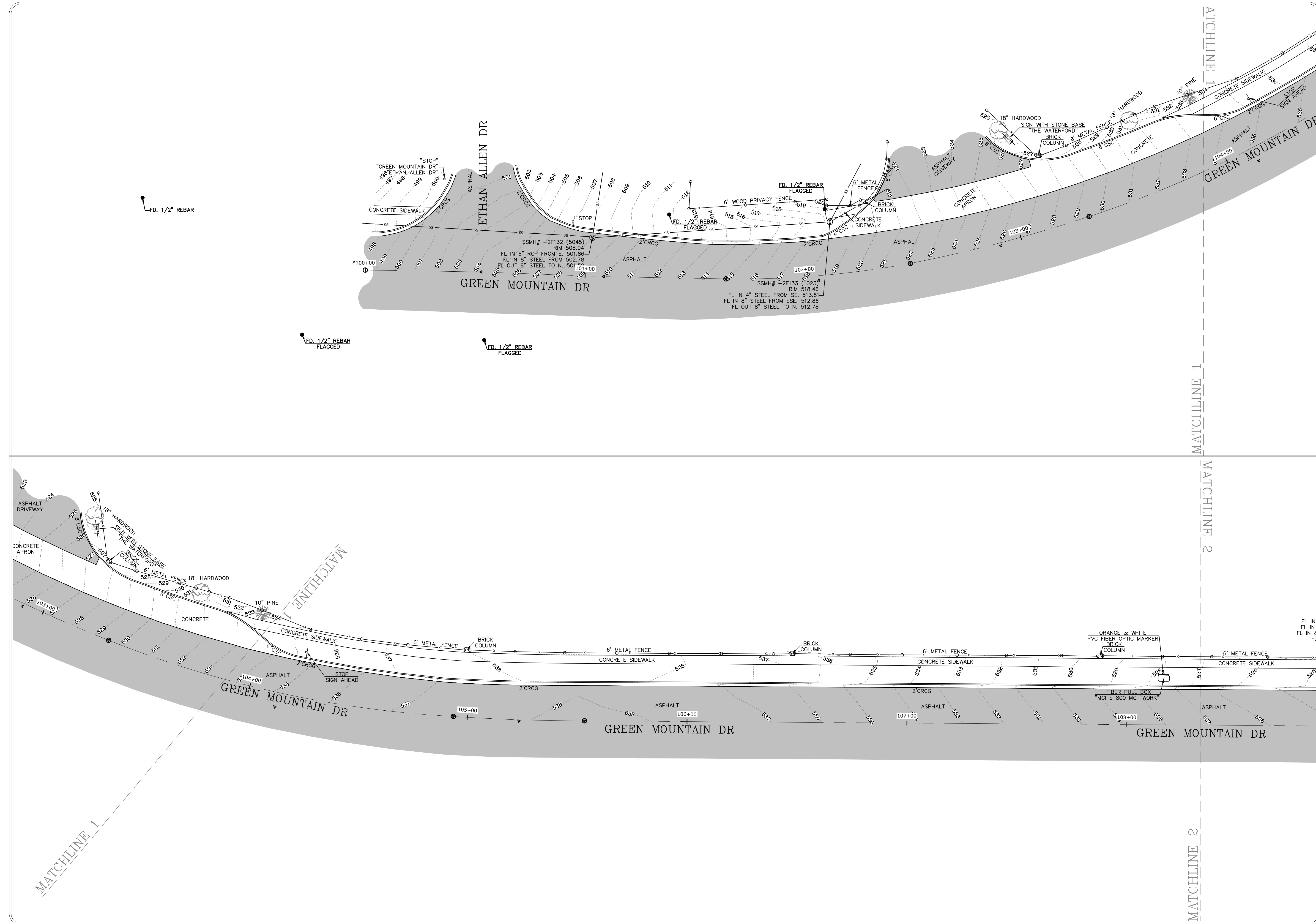

REVISIONS	DATE

CITY OF LITTLE ROCK, ARKANSAS
 GREEN MOUNTAIN DRIVE SIDEWALK
 ETHAN ALLEN DR. TO MARA LYNN RD.

TOPOGRAPHIC SURVEY

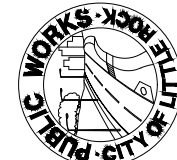

DEPARTMENT OF PUBLIC WORKS
 CIVIL ENGINEERING
 701 W. MARKHAM
 LITTLE ROCK, ARKANSAS 72201

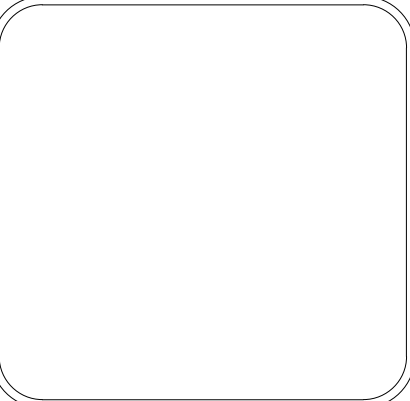

DRAWN BY
 JLB
 DESIGNED
 JLB
 CHECKED
 ###
 DATE
 9.20.2024
 SCALE
 N.T.S.
 PROJECT NO.
 24-5656
 SHEET NO.
 C2

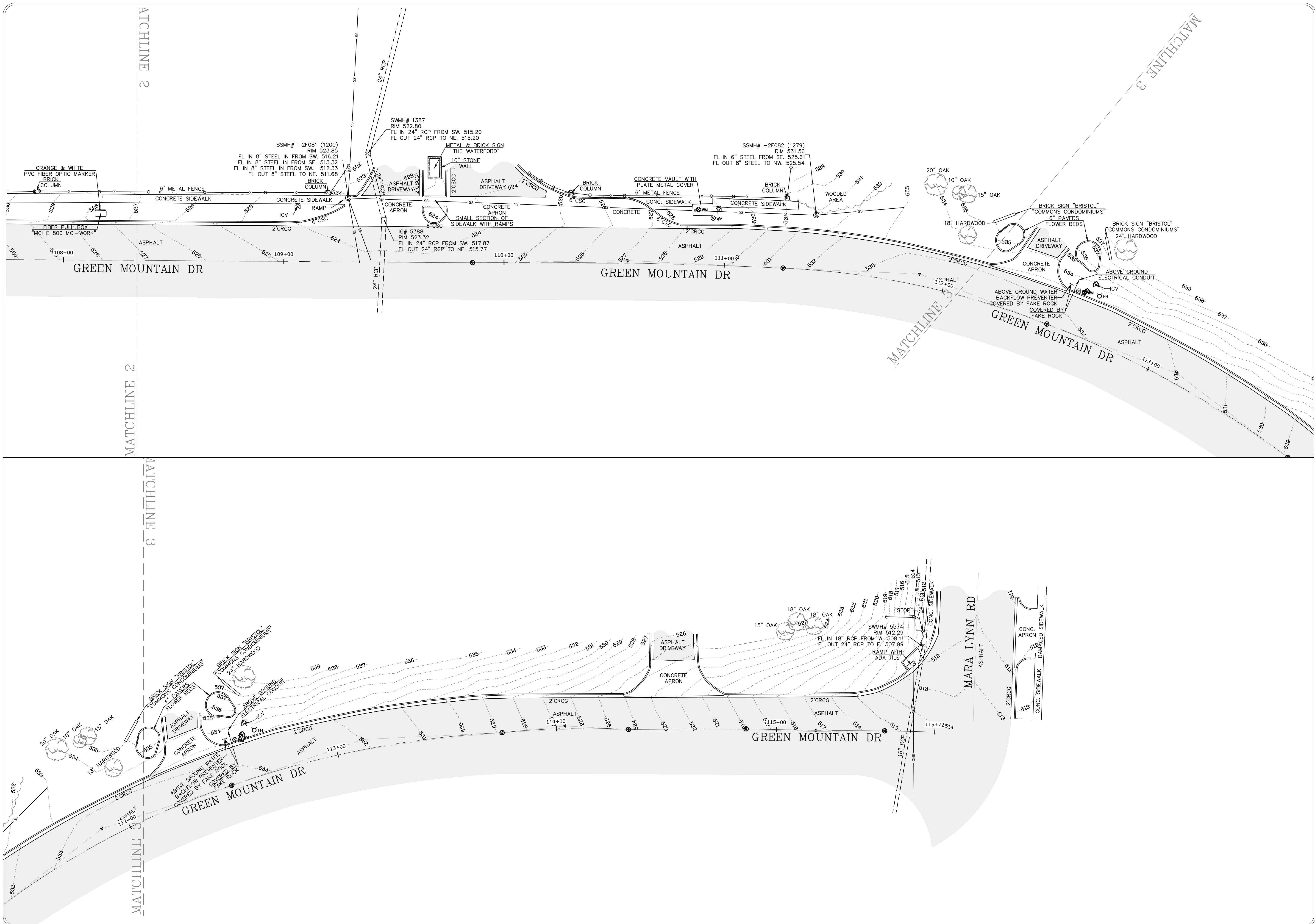

REVISIONS	DATE

CITY OF LITTLE ROCK, ARKANSAS
 GREEN MOUNTAIN DRIVE SIDEWALK
 ETHAN ALLEN DR. TO MARALYNN RD.
 TOPOGRAPHIC SURVEY

 DEPARTMENT OF PUBLIC WORKS
 CIVIL ENGINEERING
 701 W. MARKHAM
 LITTLE ROCK, ARKANSAS 72201

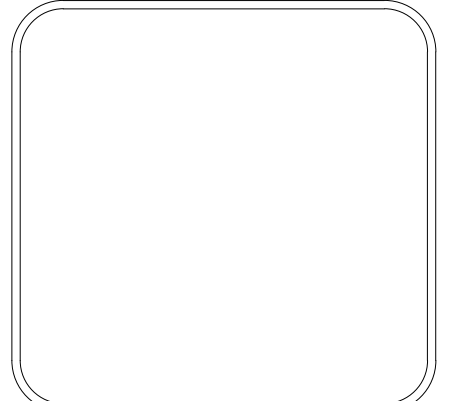

DRAWN BY
 JLB
 DESIGNED
 JLB
 CHECKED
 ###
 DATE
 9.20.2024
 SCALE
 N.T.S.
 PROJECT NO.
 24-5656
 SHEET NO.
C3

REVISIONS	DATE

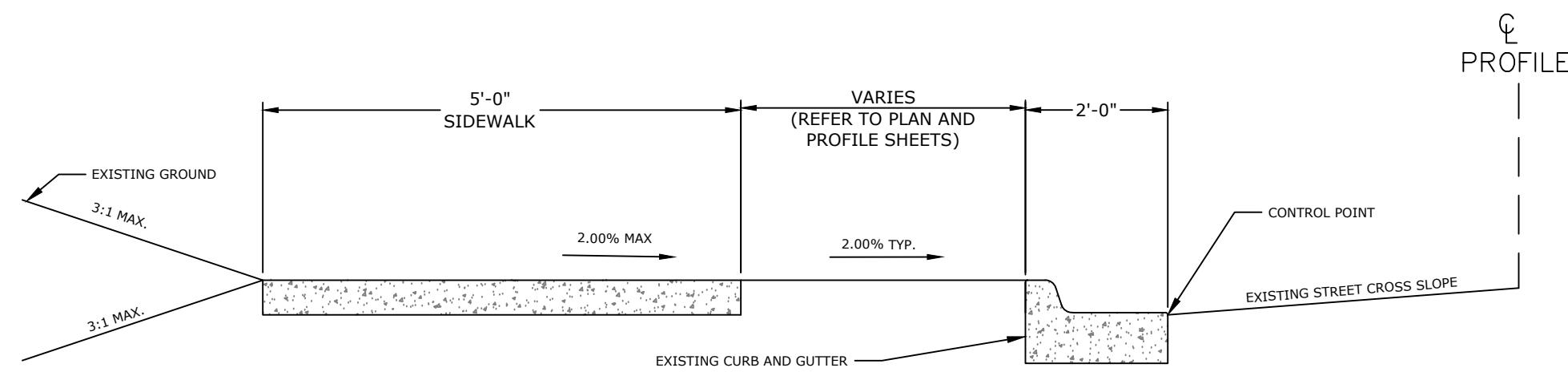

PROPOSED 5' SIDEWALK WITH GREENSPACE ON EXISTING BACK OF CURB DETAIL (WITH GUTTER)
 STA. 100+03.53' TO STA. 100+24.11'
 STA. 100+95.12 TO STA. 102+18.78
 STA. 108+75.00 TO STA. 109+20.53
 STA. 110+79.36' TO STA. 112+17.40
 STA. 115+39.22 TO STA. 115+58.74
 N.T.S.

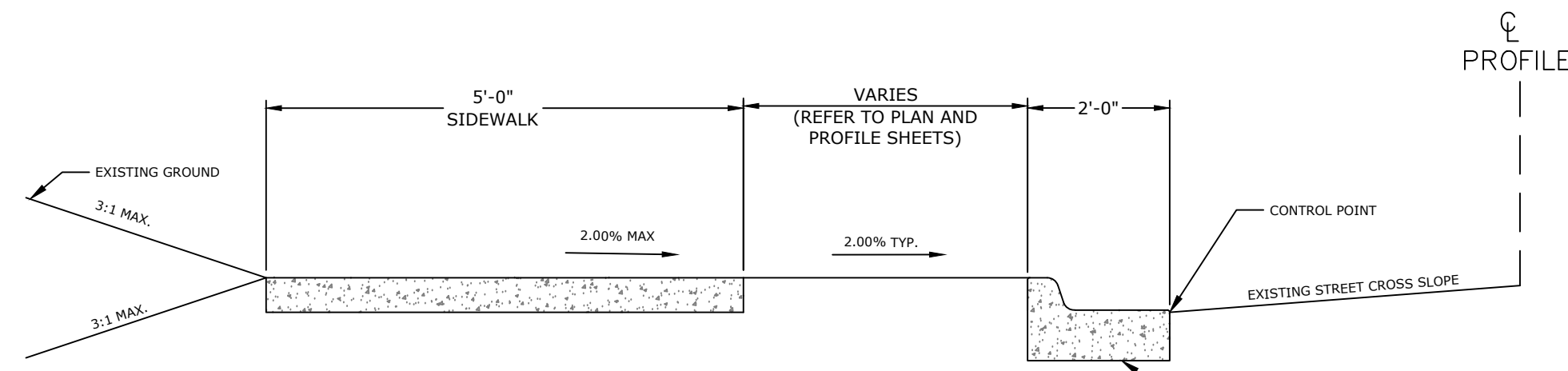

PROPOSED 5' SIDEWALK WITH GREENSPACE ON PROPOSED BACK OF CURB DETAIL (WITH GUTTER)
 STA. 103+27.11' TO STA. 104+08.36'
 STA. 110+30.31 TO STA. 110+79.36
 N.T.S.

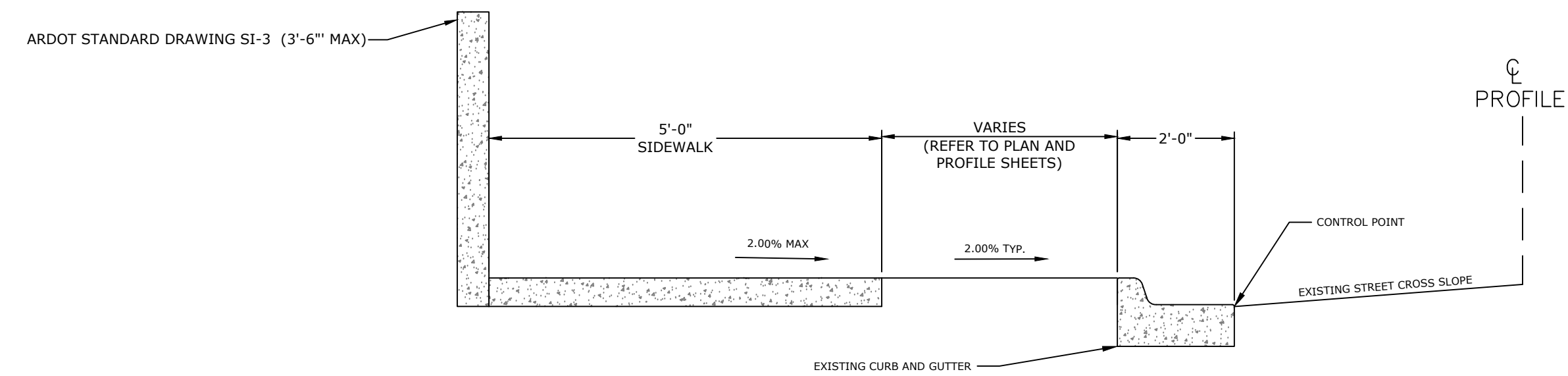

PROPOSED 5' SIDEWALK WITH GREENSPACE ON EXISTING BACK OF CURB DETAIL (WITH GUTTER)
 STA. 112+58.60' TO STA. 114+29.11
 STA. 114+77.89 TO STA. 115+39.22'
 N.T.S.

TYPICAL SECTION GENERAL NOTES

1. PRIOR TO AND DURING PLACEMENT OF PAVEMENT IN FRONT OF THE CURB AND GUTTER, THE CONTRACTOR SHALL PROVIDE POSITIVE DRAINAGE AT ALL TIMES. THE METHOD(S) USED SHALL BE APPROVED BY THE ENGINEER. PAYMENT FOR THIS WORK SHALL BE CONSIDERED INCLUDED IN THE PRICE BID FOR THE VARIOUS CONTRACT ITEMS.
2. REFER TO CROSS SECTIONS FOR DEVIATIONS FROM NORMAL SLOPES. NO CHANGES SHALL BE MADE FROM THE PLANNED SLOPES WITHOUT THE APPROVAL OF THE ENGINEER.
3. THE THICKNESS OF AGGREGATE BASE COURSE SHALL BE WITHIN PLUS OR MINUS ONE INCH OF THE PLAN THICKNESS SHOWN. THE CONTRACTOR WILL CORRECT ANY DEFICIENT THICKNESS THAT DOES NOT MEET TOLERANCE INDICATED. PAYMENT WILL NOT BE MADE FOR MATERIAL PLACED IN EXCESS OF TOLERANCE INDICATED.

CITY OF LITTLE ROCK, ARKANSAS
 GREEN MOUNTAIN DRIVE SIDEWALK
 ETHAN ALLEN DR. TO MARA LYNN RD.
 TYPICAL SECTION

DEPARTMENT OF PUBLIC WORKS
 CIVIL ENGINEERING
 701 W. MARKHAM
 LITTLE ROCK, ARKANSAS 72201

DRAWN BY
 JLB
DESIGNED
 JLB
CHECKED
 ###
DATE
 7.22.2024
SCALE
 N.T.S.
PROJECT NO.
 24-5656
SHEET NO.
 C4

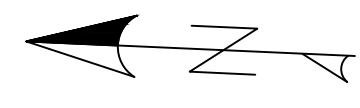
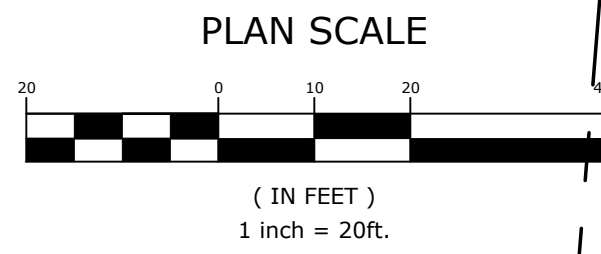

END ROAD WORK

G20-2 (48"x60")



W21-5 (36"x36" MIN.)

STA. 100+03.53
BEGIN SIDEWALK IMPROVEMENTS

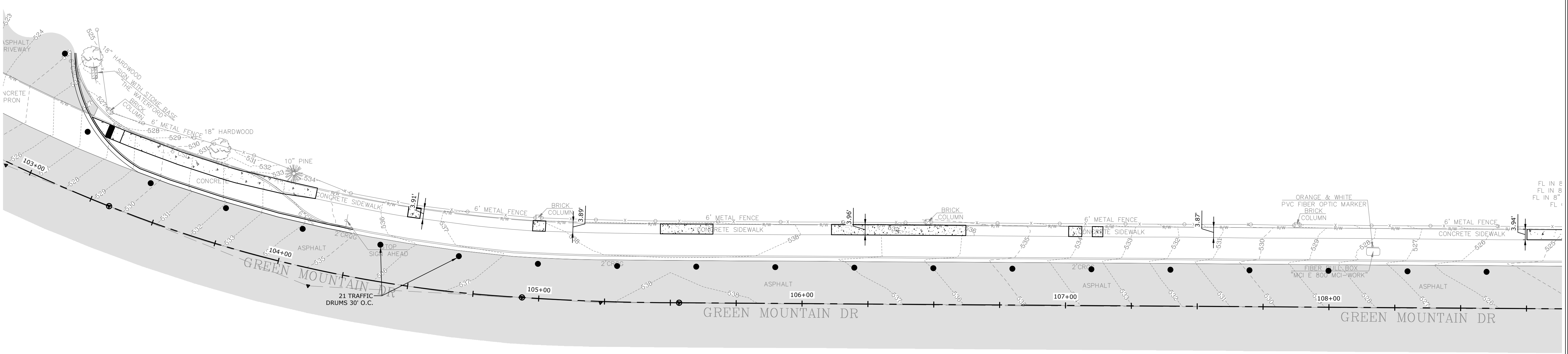
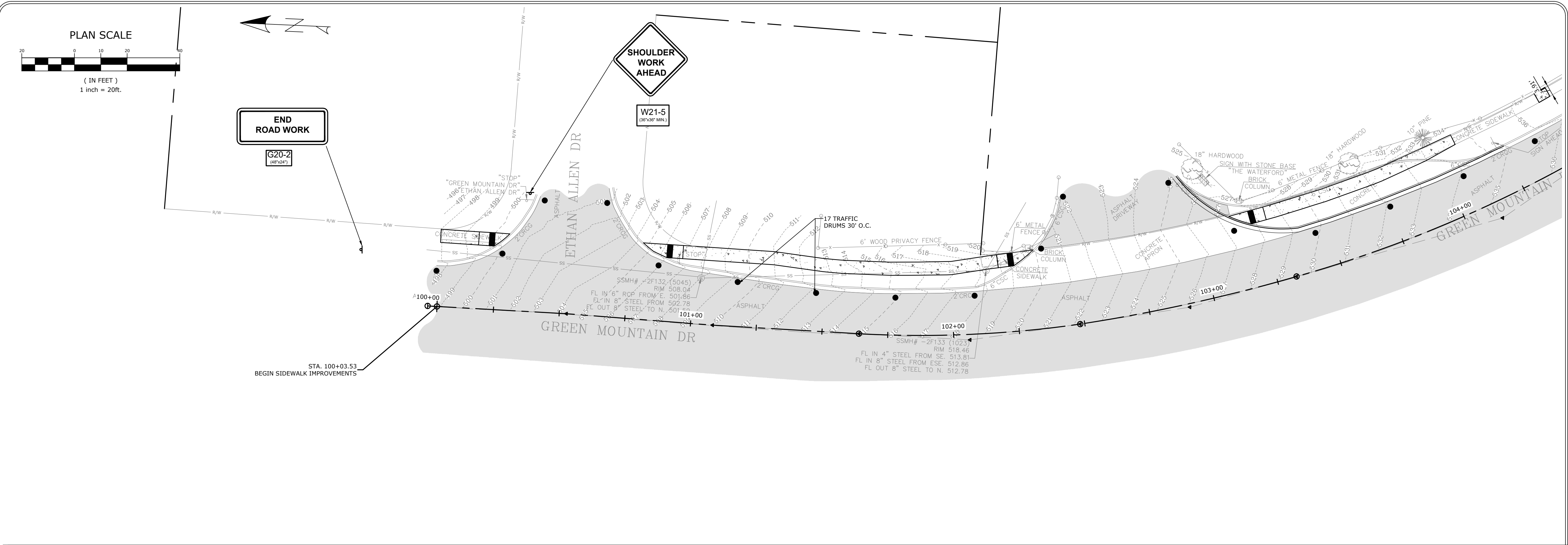

PLAN SCALE

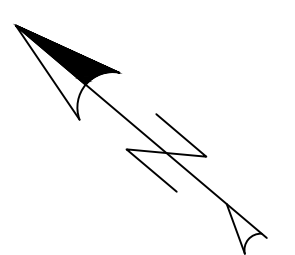

REVISIONS	DATE

CITY OF LITTLE ROCK, ARKANSAS
GREEN MOUNTAIN DRIVE SIDEWALK
ETHAN ALLEN DR. TO MARA LYNN RD.

MAINTANENCE OF TRAFFIC DETAILS

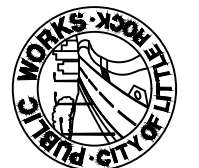
DEPARTMENT OF PUBLIC WORKS
CIVIL ENGINEERING
701 W. MARKHAM
LITTLE ROCK, ARKANSAS 72201

DRAWN BY
JLB

DESIGNED
JLB

CHECKED
###

DATE
9/20/24

SCALE
1'-20"

PROJECT NO.
24-5656

SHEET NO.
C5

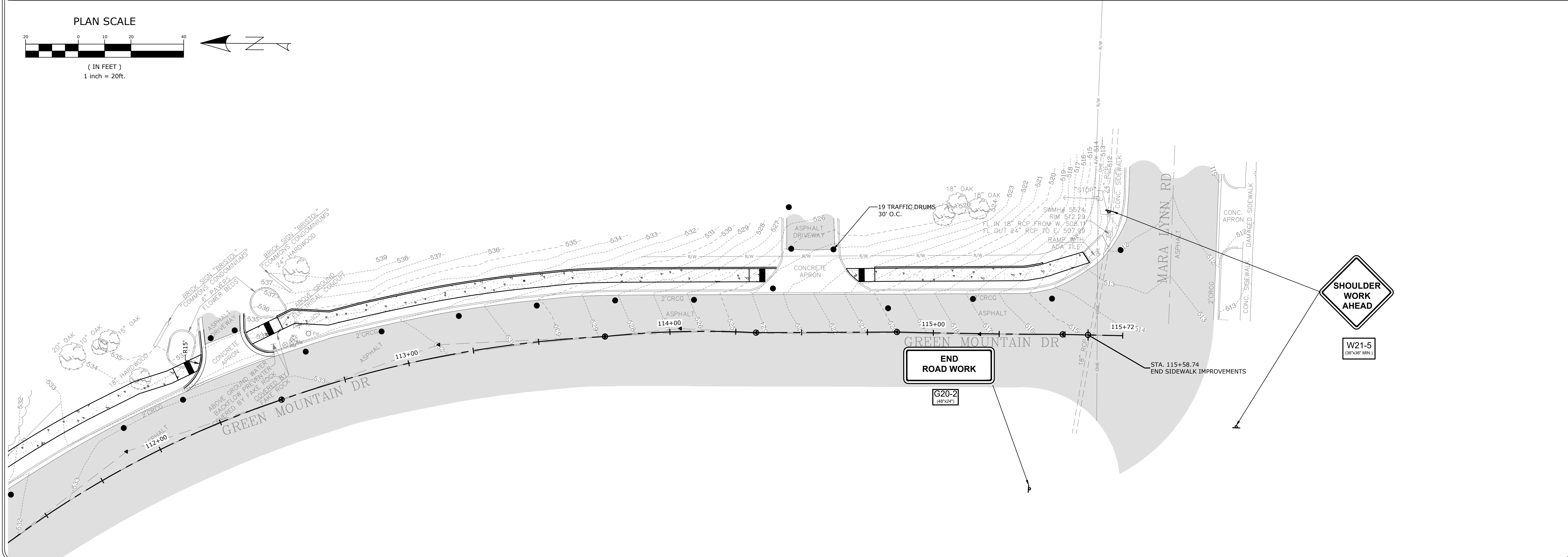
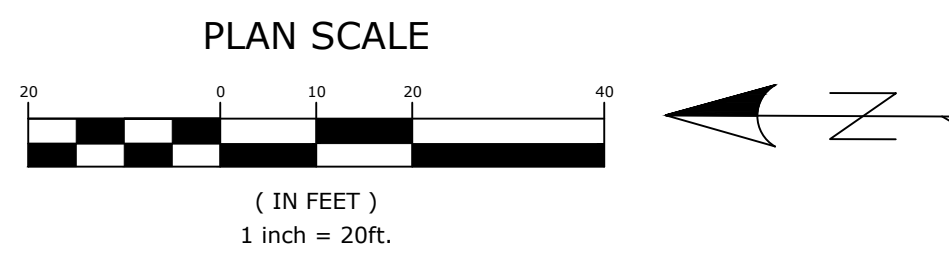
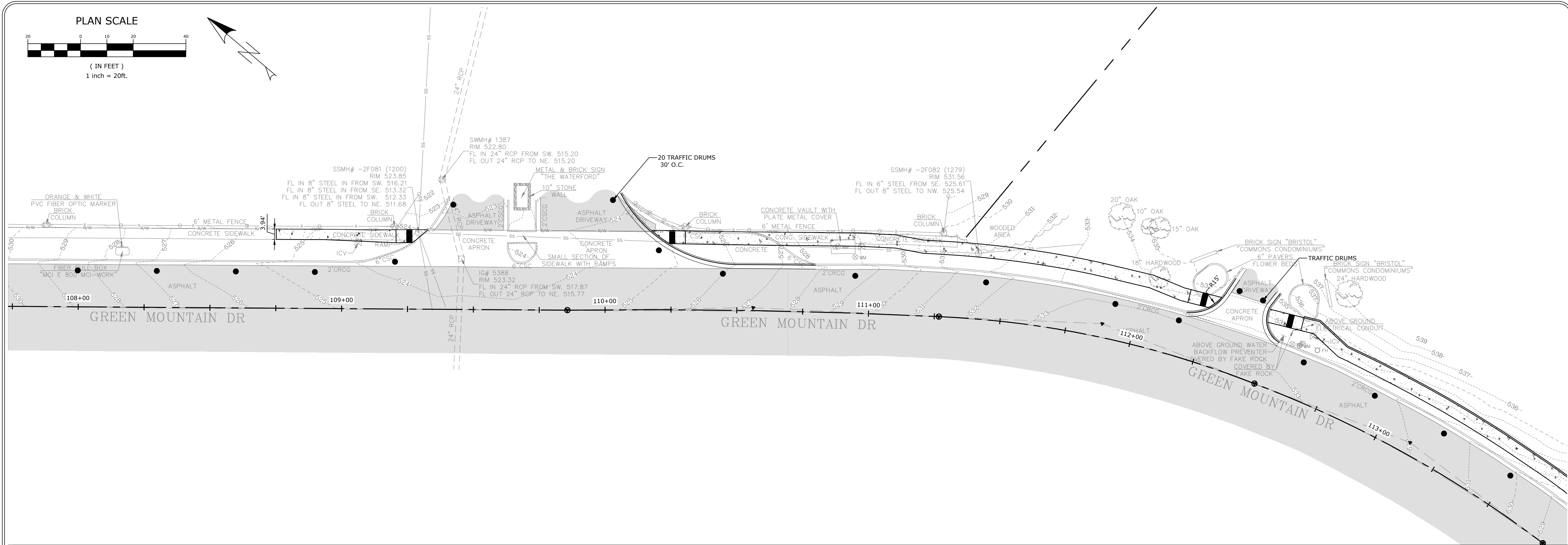
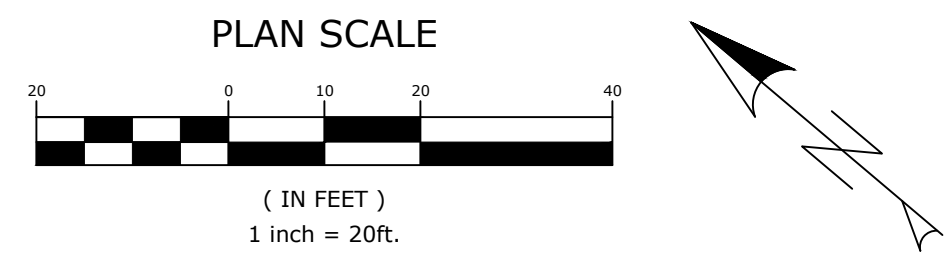

REVISIONS	DATE

CITY OF LITTLE ROCK, ARKANSAS
GREEN MOUNTAIN DRIVE SIDEWALK
ETHAN ALLEN DR. TO MARA LYNN RD.

MAINTANENCE OF TRAFFIC DETAILS

DEPARTMENT OF PUBLIC WORKS
CIVIL ENGINEERING
701 W. MARKHAM
LITTLE ROCK, ARKANSAS 72201

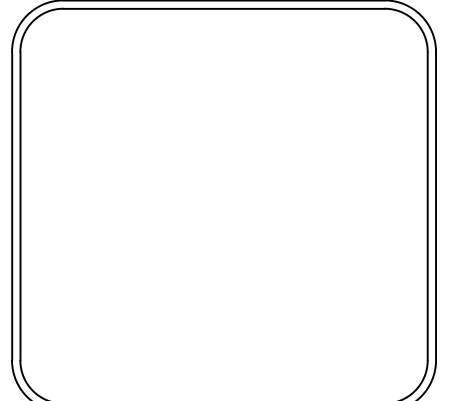

DRAWN BY
JLB

DESIGNED
JLB

CHECKED
###

DATE
10.9.2024

SCALE
1" = 20'

PROJECT NO.
24-5656

SHEET NO.
C6

REVISIONS	DATE

ALIGNMENT NAME: GREEN MNT CL ALIGNMENT

POINT NO.	TYPE	STATION	NORTHING	EASTING
8000	POB	100+00.00	156134.7250	1191518.8330
8001	PI	100+52.74	156081.9884	1191517.9935
8002	PI	101+08.39	156026.3777	1191515.8704
8003	PC	101+64.05	155970.7344	1191514.8370
8004	PCC	102+48.27	155886.9375	1191521.8556
8005	PCC	103+32.42	155805.6000	1191543.1957
8006	PCC	104+93.65	155663.2654	1191617.3980
8007	PT	105+53.34	155616.2800	1191654.1876
8008	PC	109+85.69	155283.1838	1191929.8145
8009	PCC	111+26.74	155173.5902	1192018.5820
8010	PCC	112+49.78	155065.4590	1192076.0957
8011	PCC	113+75.29	154942.6903	1192100.0310
8012	PT	114+32.72	154885.3380	1192101.4931
8013	PC	114+86.18	154831.8772	1192101.7401
8014	PT	115+49.11	154768.9596	1192100.8269
8015	POE	115+71.90	154746.1760	1192100.3487

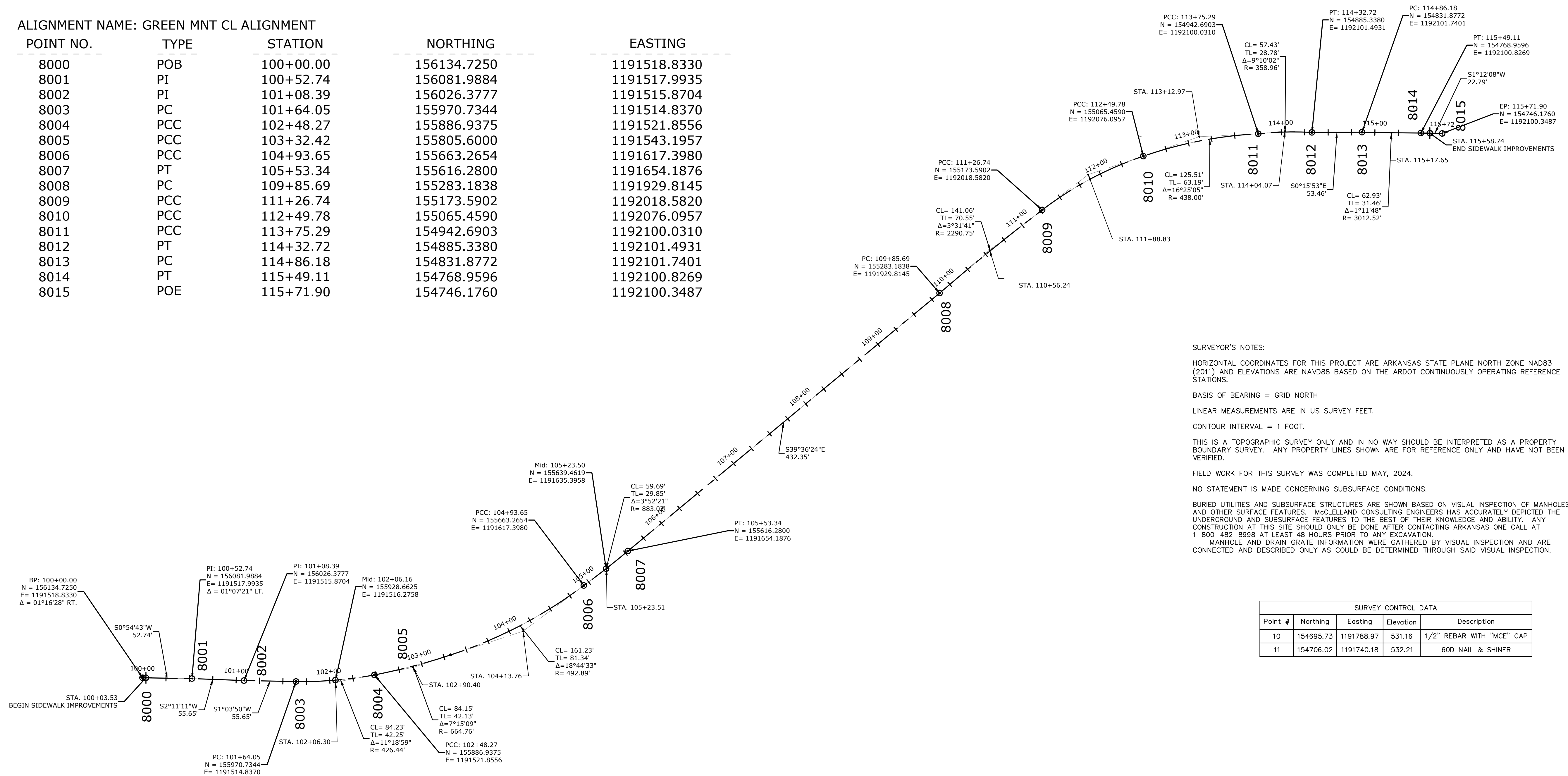

SURVEYOR'S NOTES:

HORIZONTAL COORDINATES FOR THIS PROJECT ARE ARKANSAS STATE PLANE NORTH ZONE NAD83 (2011) AND ELEVATIONS ARE NAVD88 BASED ON THE ARDOT CONTINUOUSLY OPERATING REFERENCE STATIONS.

BASIS OF BEARING = GRID NORTH

LINEAR MEASUREMENTS ARE IN US SURVEY FEET.

CONTOUR INTERVAL = 1 FOOT.

THIS IS A TOPOGRAPHIC SURVEY ONLY AND IN NO WAY SHOULD BE INTERPRETED AS A PROPERTY BOUNDARY SURVEY. ANY PROPERTY LINES SHOWN ARE FOR REFERENCE ONLY AND HAVE NOT BEEN VERIFIED.

FIELD WORK FOR THIS SURVEY WAS COMPLETED MAY, 2024.

NO STATEMENT IS MADE CONCERNING SUBSURFACE CONDITIONS.

BURIED UTILITIES AND SUBSURFACE STRUCTURES ARE SHOWN BASED ON VISUAL INSPECTION OF MANHOLES AND OTHER SURFACE FEATURES. MCLELLAND CONSULTING ENGINEERS HAS ACCURATELY DEPICTED THE UNDERGROUND AND SUBSURFACE FEATURES TO THE BEST OF THEIR KNOWLEDGE AND ABILITY. ANY CONSTRUCTION AT THIS SITE SHOULD ONLY BE DONE AFTER CONTACTING ARKANSAS ONE CALL AT 1-800-482-8998 AT LEAST 48 HOURS PRIOR TO ANY EXCAVATION.

MANHOLE AND DRAIN GRATE INFORMATION WERE GATHERED BY VISUAL INSPECTION AND ARE CONNECTED AND DESCRIBED ONLY AS COULD BE DETERMINED THROUGH SAID VISUAL INSPECTION.

SURVEY CONTROL DATA				
Point #	Northing	Easting	Elevation	Description
10	154695.73	1191788.97	531.16	1/2" REBAR WITH "MCE" CAP
11	154706.02	1191740.18	532.21	60D NAIL & SHINER



CITY OF LITTLE ROCK, ARKANSAS
 GREEN MOUNTAIN DRIVE SIDEWALK
 ETHAN ALLEN DR. TO MARA LYNN RD.
 SURVEY CONTROL

DEPARTMENT OF PUBLIC WORKS
 CIVIL ENGINEERING
 701 W. MARKHAM
 LITTLE ROCK, ARKANSAS 72201

DRAWN BY
 JLB
 DESIGNED
 JLB
 CHECKED
 ###
 DATE
 10.9.2024
 SCALE
 1" = 80'
 PROJECT NO.
 24-5656
 SHEET NO.
 C7

REVISIONS	DATE

PLAN SHEETS

**CITY OF LITTLE ROCK, ARKANSAS
GREEN MOUNTAIN DRIVE SIDEWALK
ETHAN ALLEN DR. TO MARA LYNN RD.**

**DEPARTMENT OF PUBLIC WORKS
CIVIL ENGINEERING
701 W. MARKHAM
LITTLE ROCK, ARKANSAS 72201**

DRAWN BY
JLB

DESIGNED
JLB

CHECKED
####

DATE
10.9.2024

SCALE
1" = 20'

PROJECT NO.
24-5656

SHEET NO.
C8

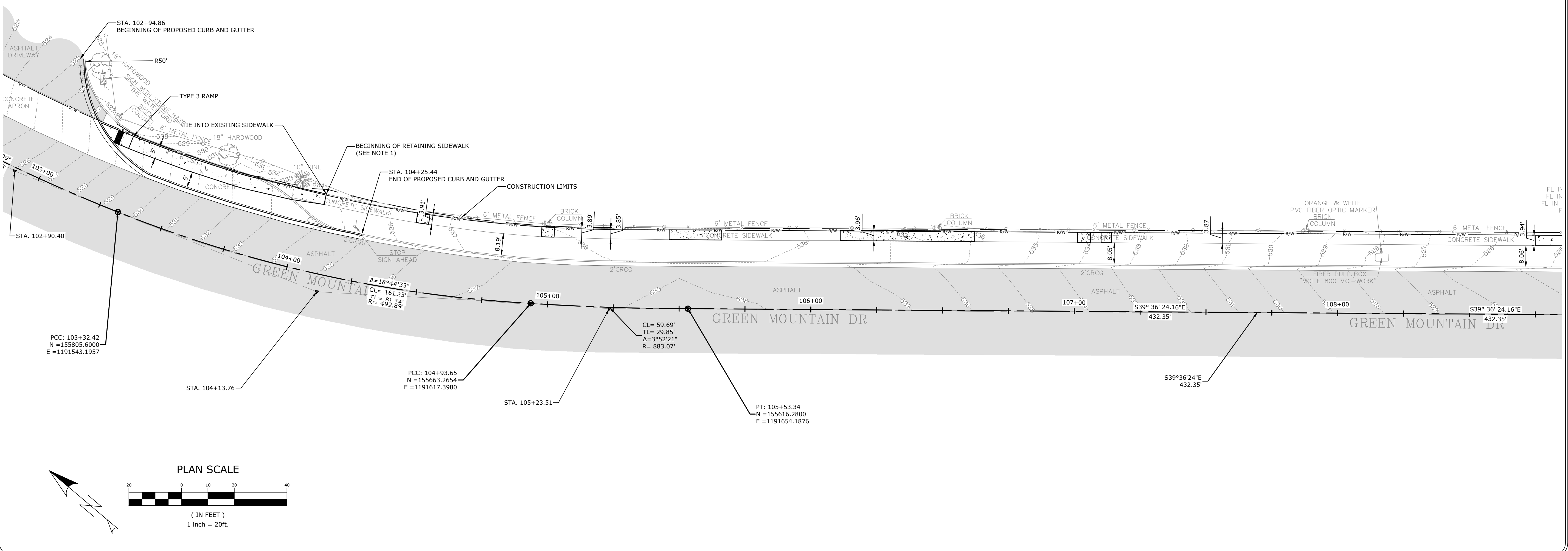
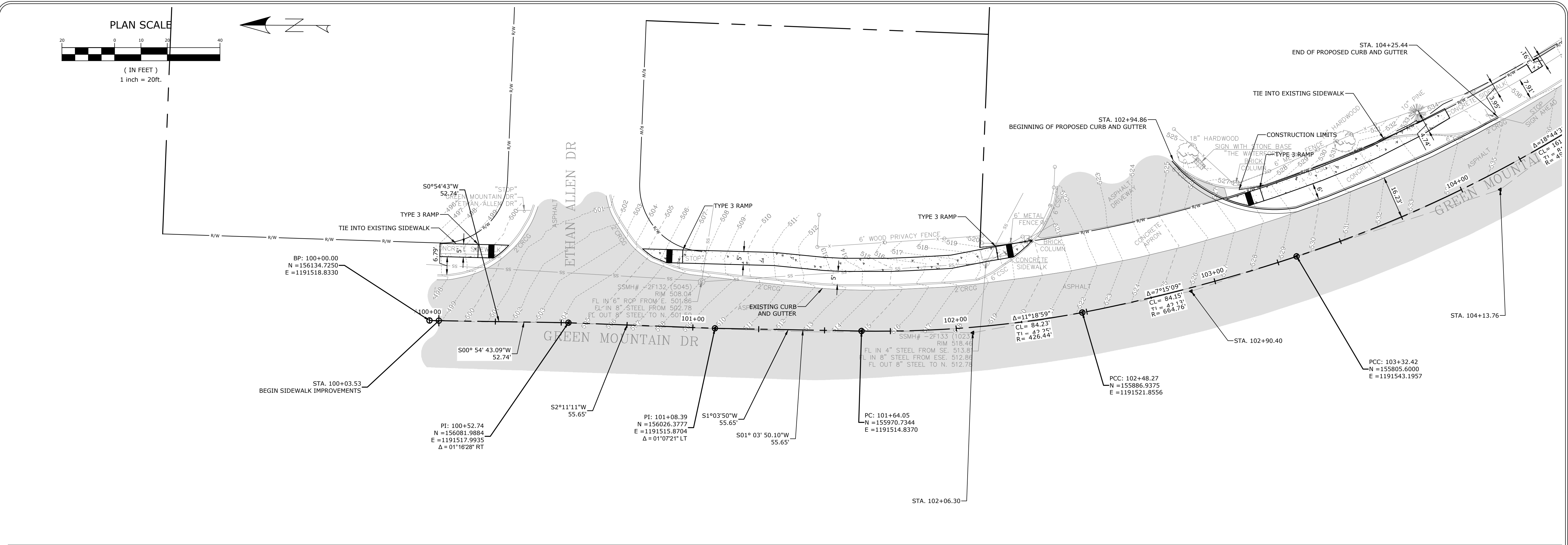

REVISIONS	DATE

CITY OF LITTLE ROCK, ARKANSAS
 GREEN MOUNTAIN DRIVE SIDEWALK
 ETHAN ALLEN DR. TO MARA LYNN RD.

DEPARTMENT OF PUBLIC WORKS
 CIVIL ENGINEERING
 701 W. MARKHAM
 LITTLE ROCK, ARKANSAS 72201

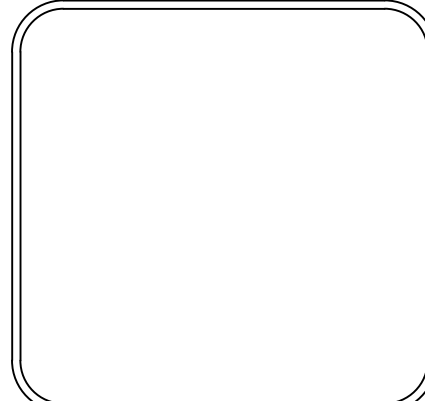

DRAWN BY
 JLB
 DESIGNED
 JLB
 CHECKED
 ###
 DATE
 10.9.2024
 SCALE
 1" = 20'
 PROJECT NO.
 24-5656
 SHEET NO.
C9

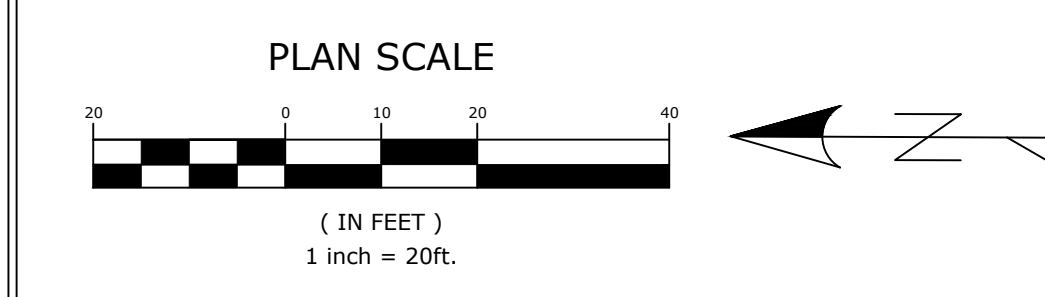
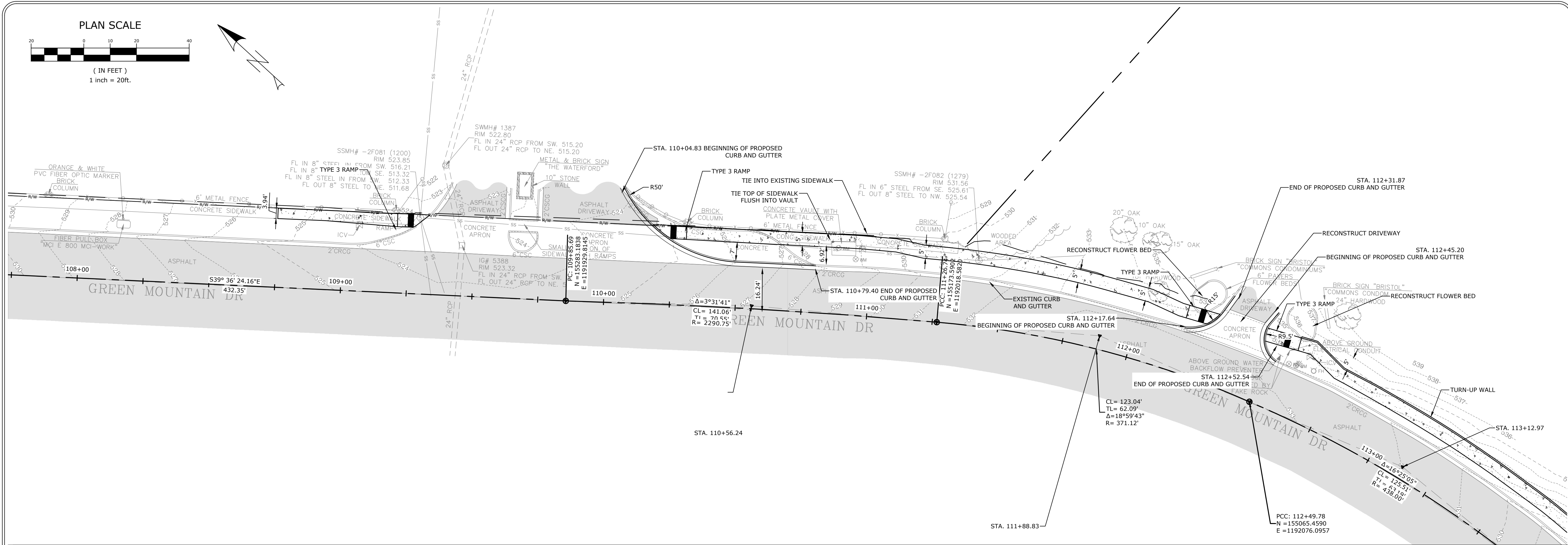

- PLAN AND PROFILE GENERAL NOTES**
1. REPLACE DRIVEWAY STA 112+17 TO STA 112+53
 2. TURN-UP WALL AT STA 112+58.57 TO 114+21.64

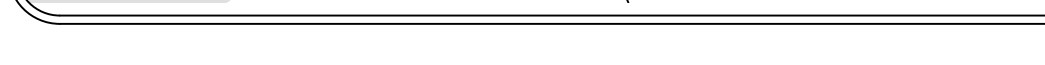
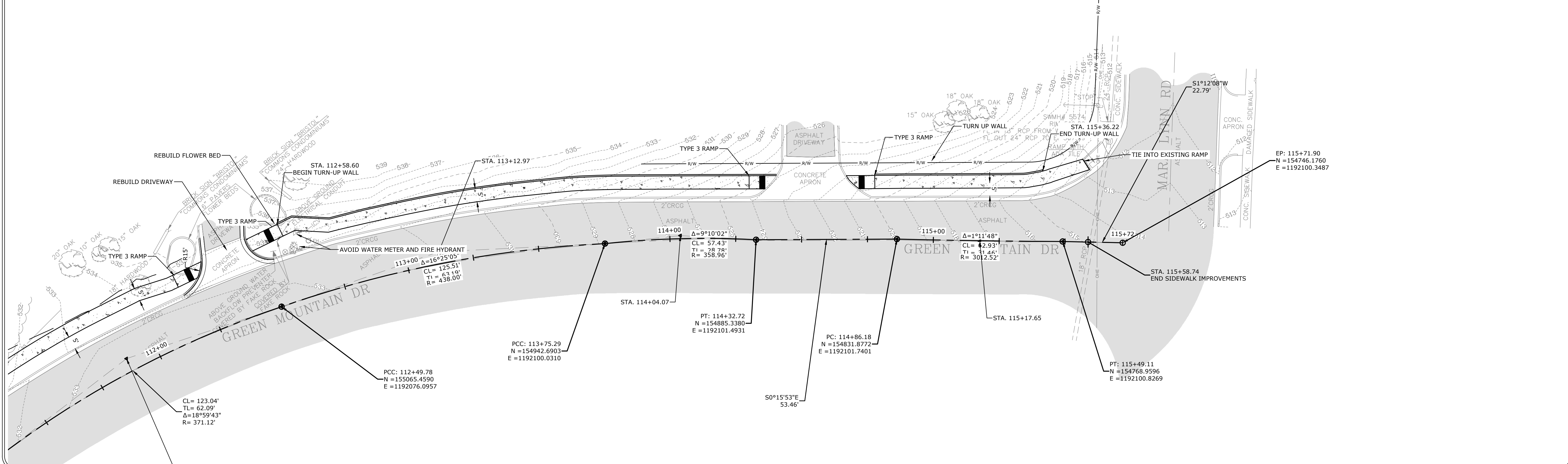

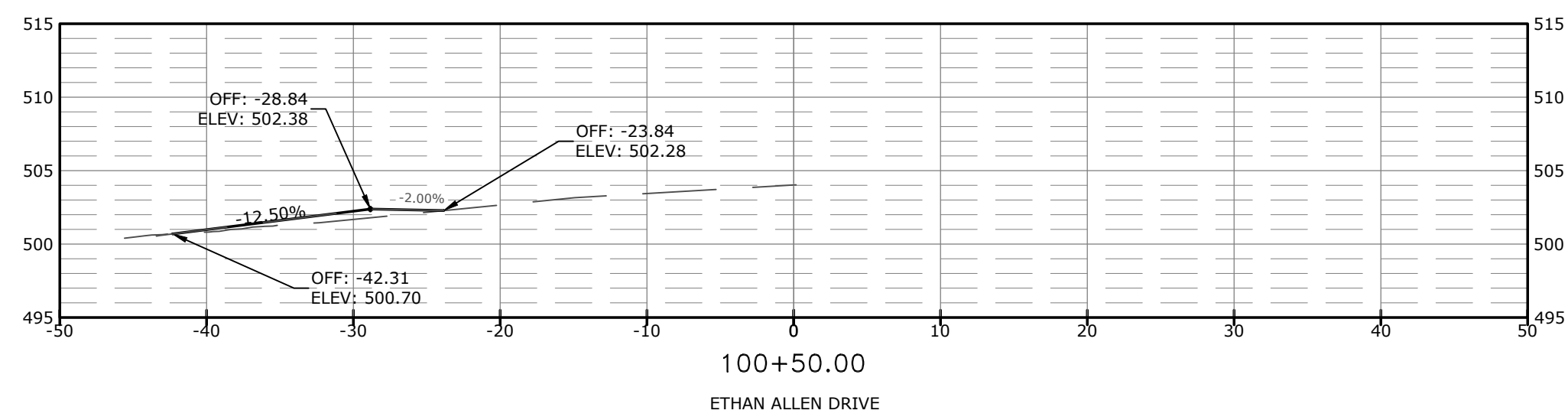
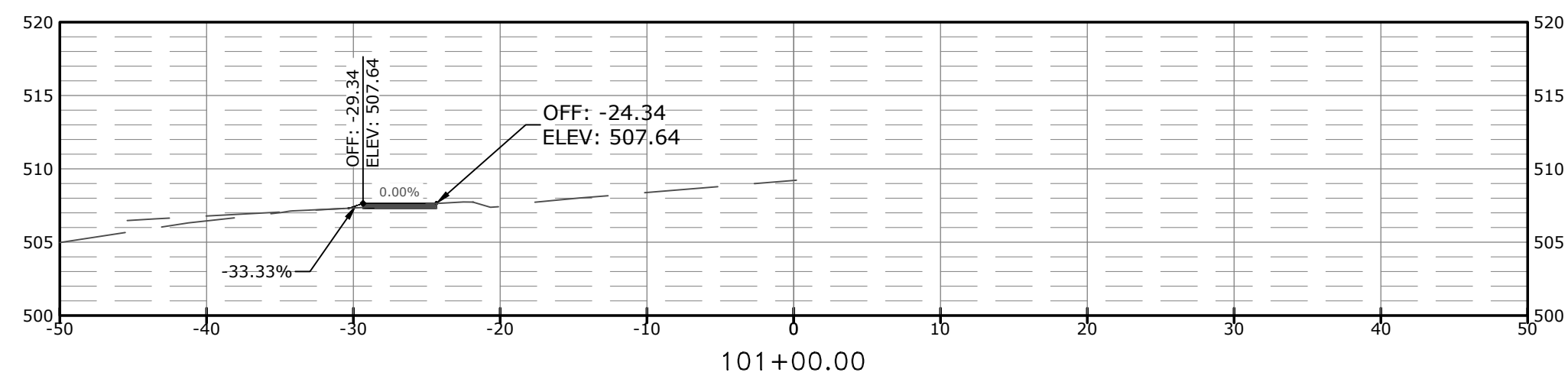
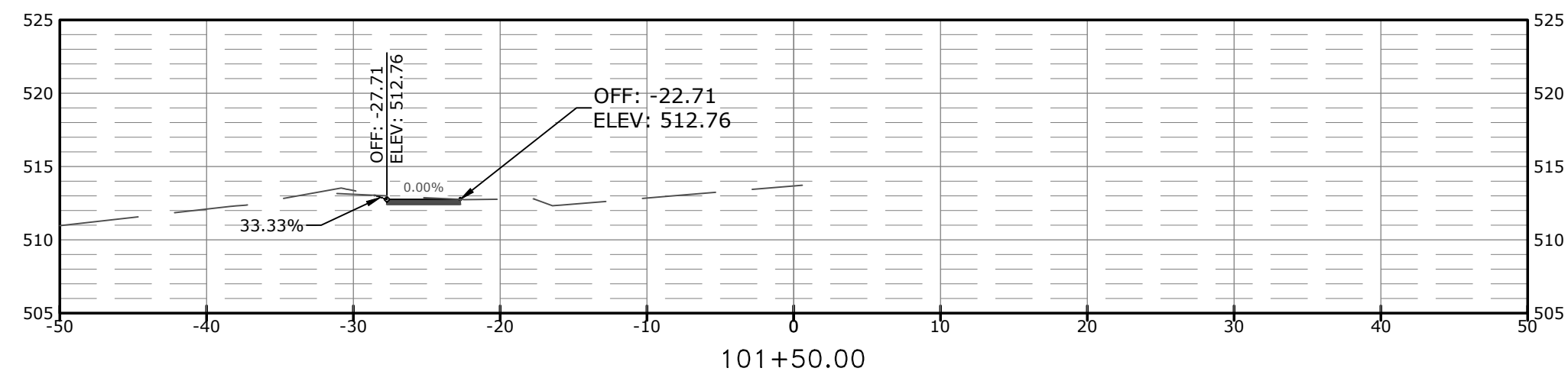
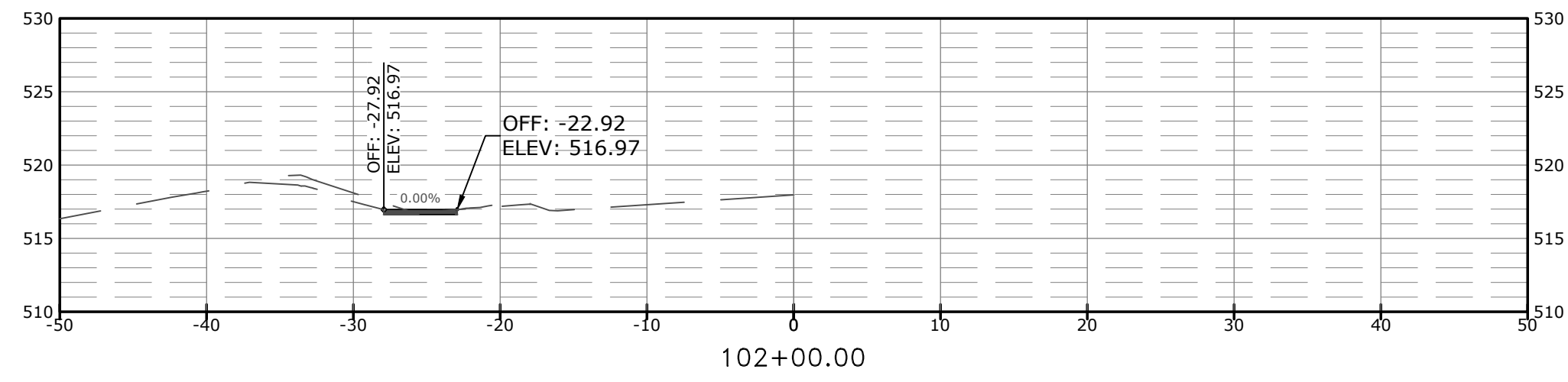

ETHAN ALLEN DRIVE

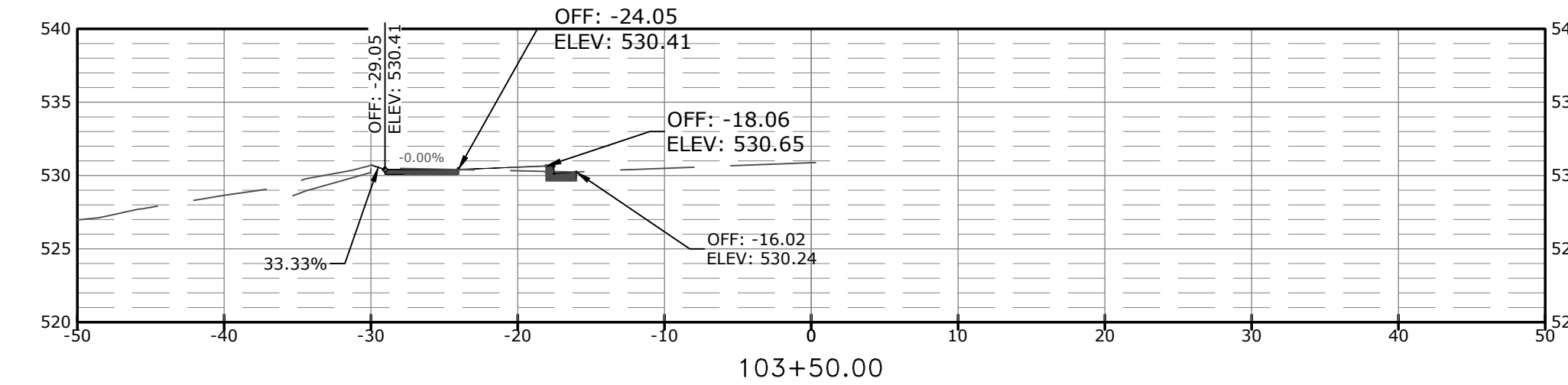
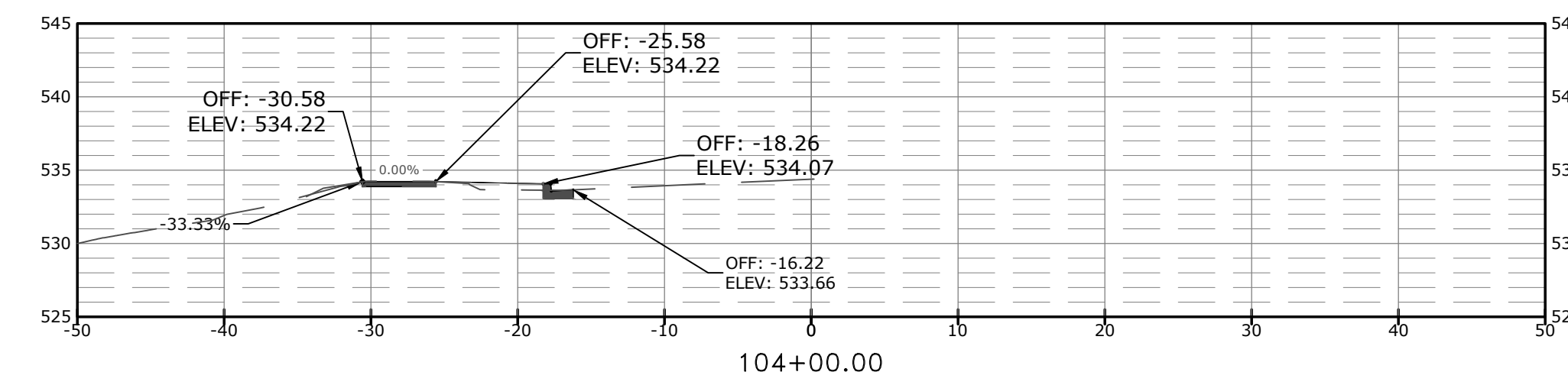
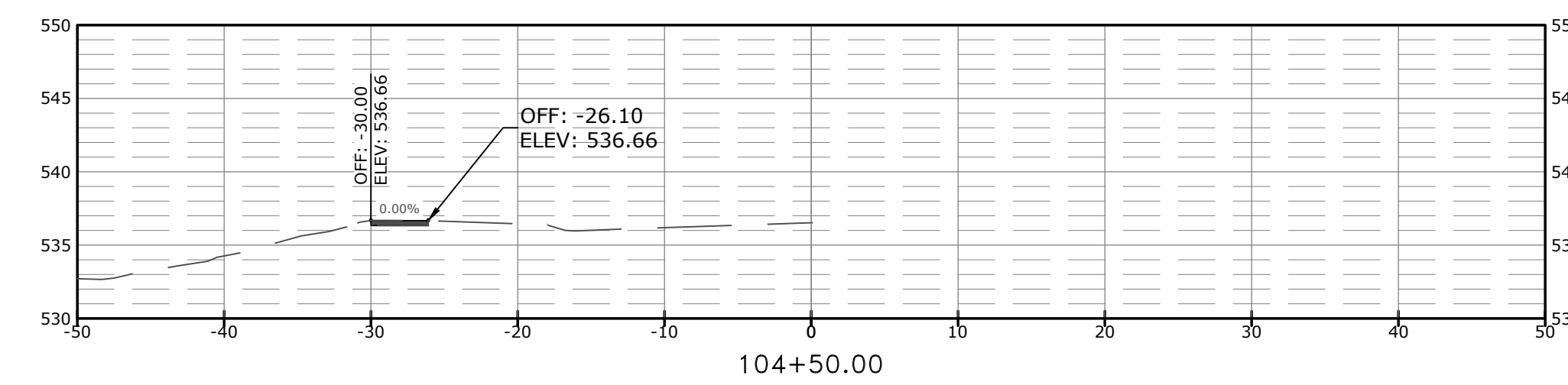
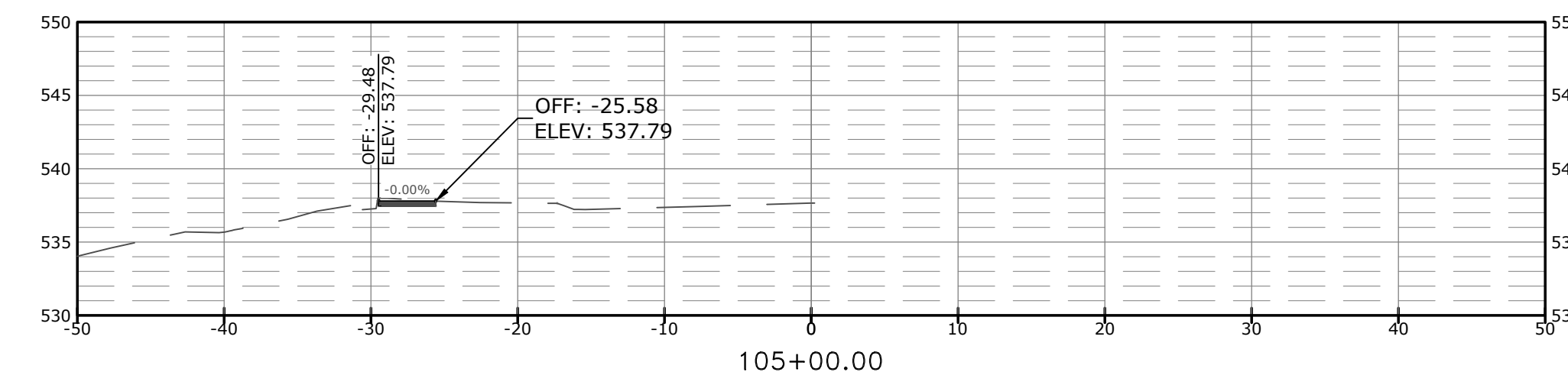
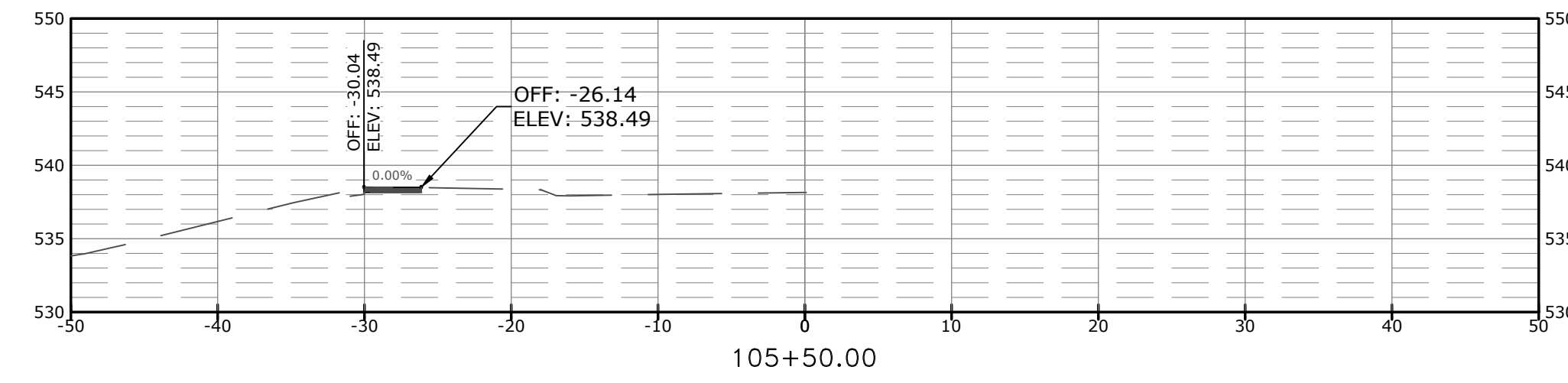
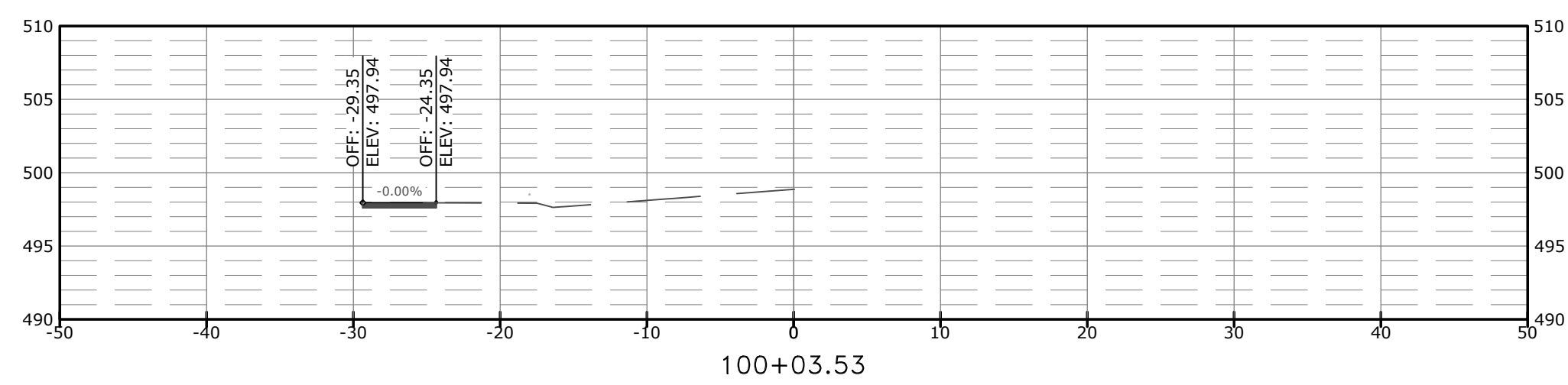

REVISIONS	DATE

CITY OF LITTLE ROCK, ARKANSAS
GREEN MOUNTAIN DRIVE SIDEWALK
ETHAN ALLEN DR. TO MARA LYNN RD.
CROSS SECTIONS I

 DEPARTMENT OF PUBLIC WORKS
 CIVIL ENGINEERING
 701 W. MARKHAM
 LITTLE ROCK, ARKANSAS 72201

DRAWN BY
 JLB
 DESIGNED
 JLB
 CHECKED
 ###
 DATE
 7.22.2024
 SCALE
 <SCALE
 PROJECT NO.
 24-5656
 SHEET NO.
C10

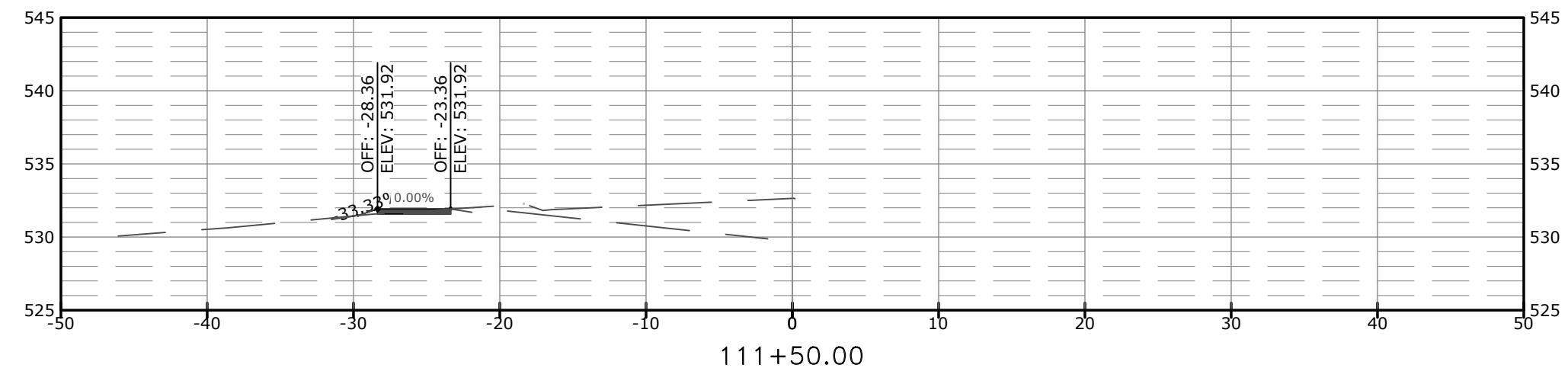
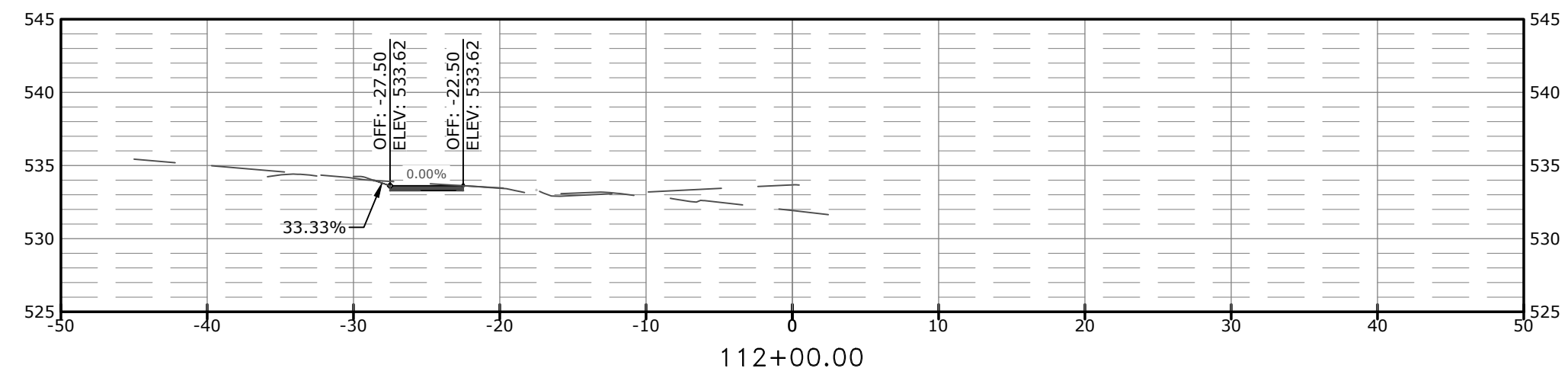
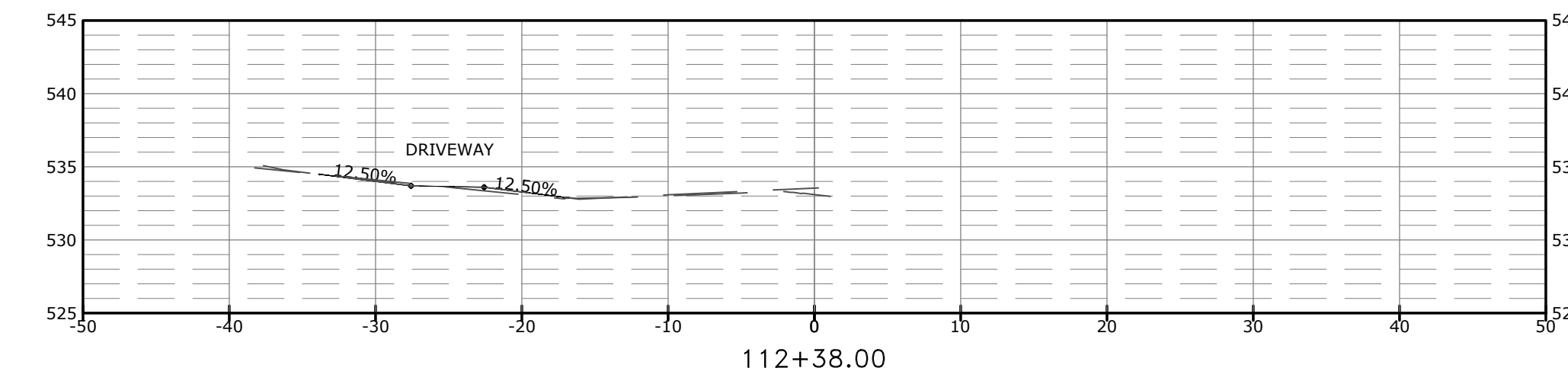
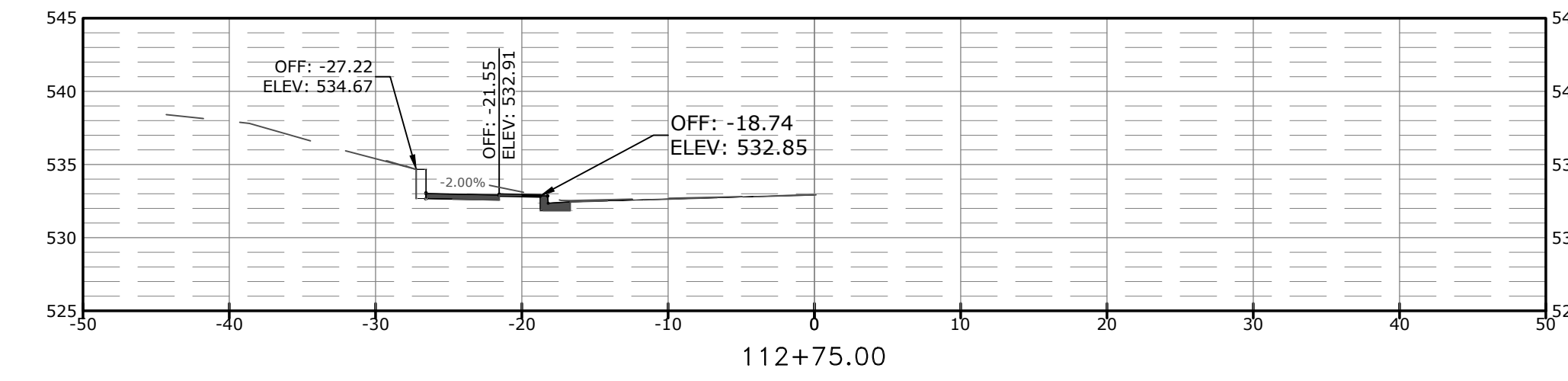
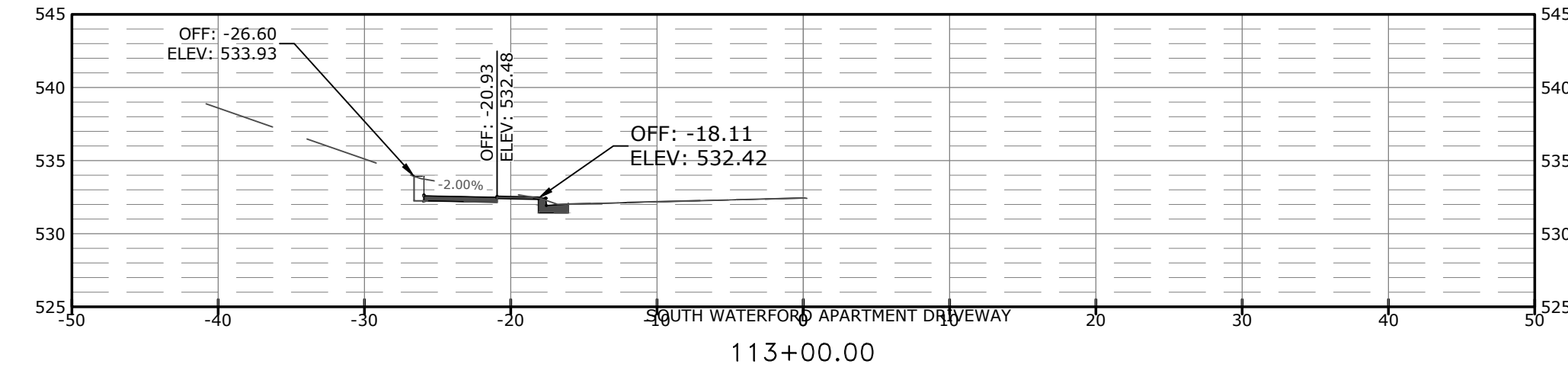
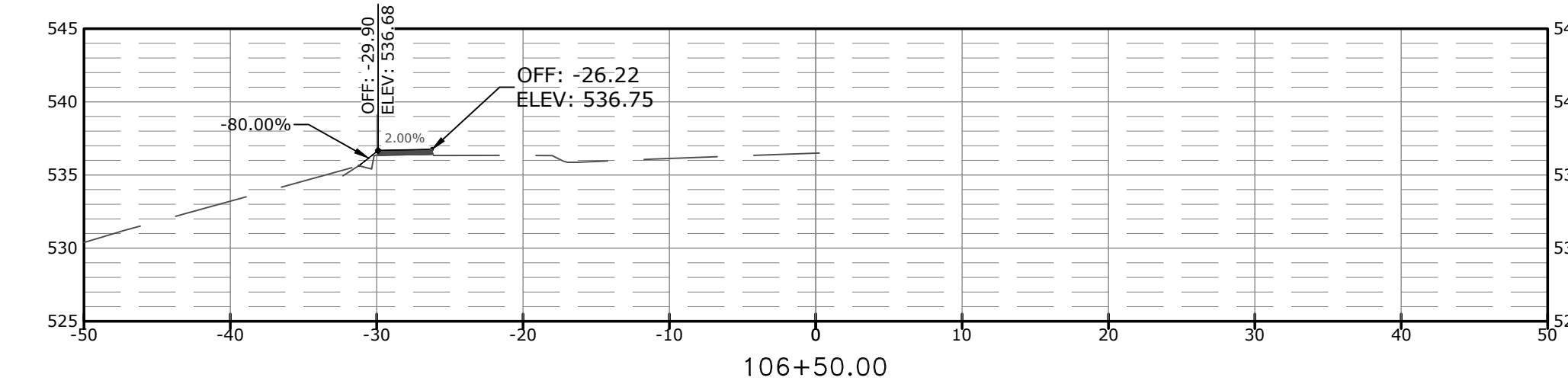
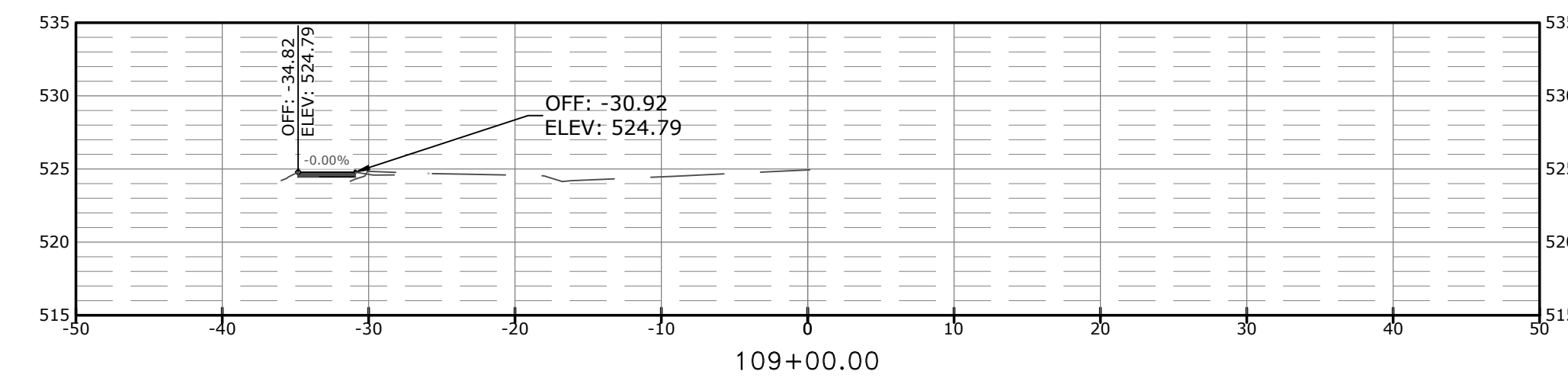
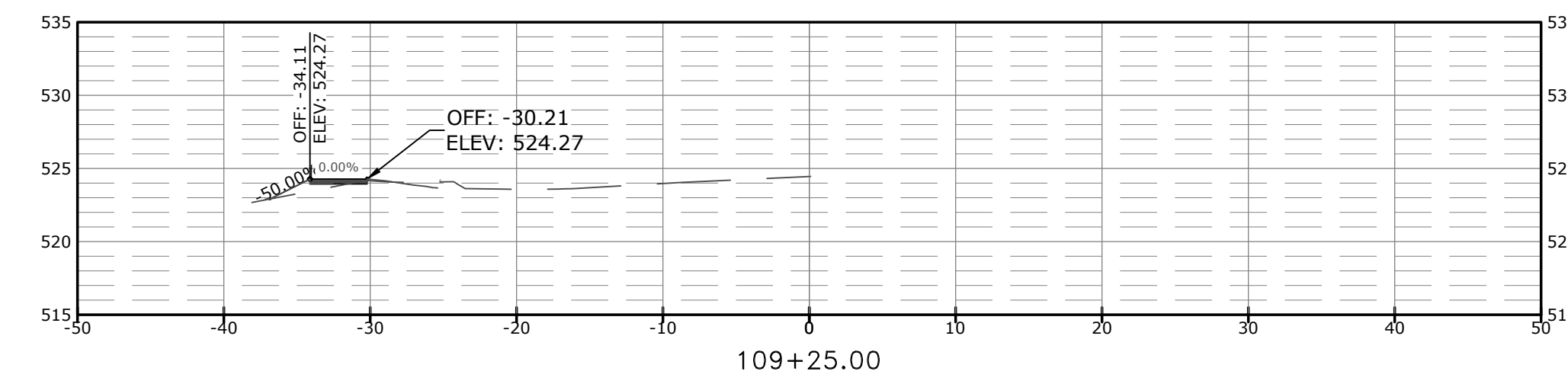
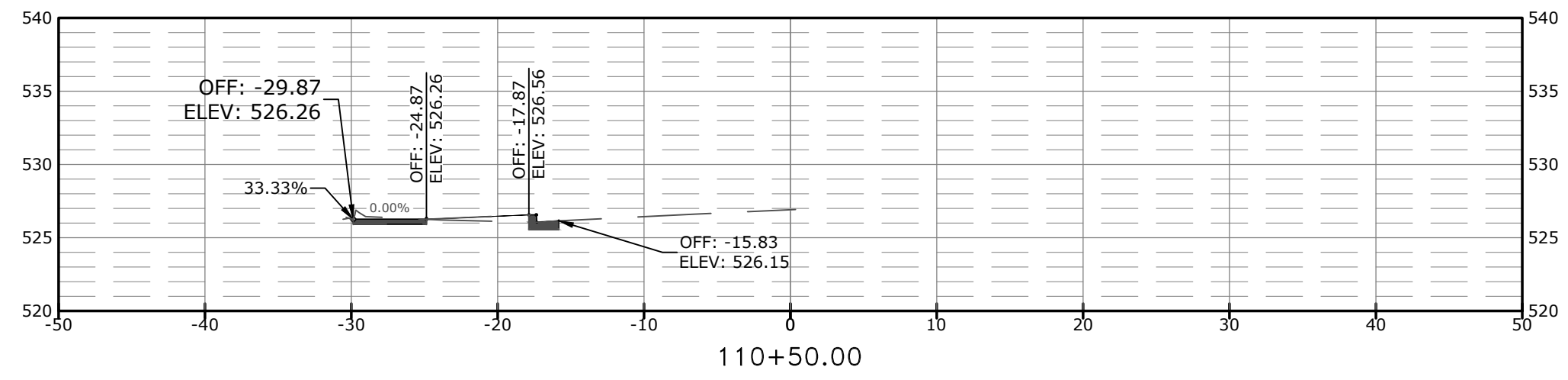
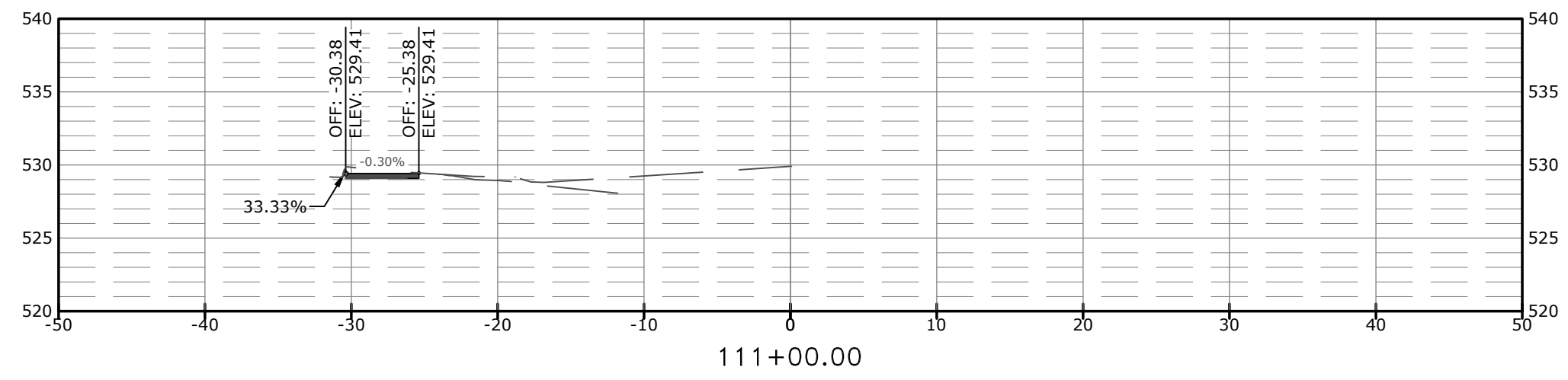

REVISIONS	DATE

CITY OF LITTLE ROCK, ARKANSAS
 GREEN MOUNTAIN DRIVE SIDEWALK
 ETHAN ALLEN DR. TO MARA LYNN RD.
 CROSS SECTIONS II

DEPARTMENT OF PUBLIC WORKS
 CIVIL ENGINEERING
 701 W. MARKHAM
 LITTLE ROCK, ARKANSAS 72201

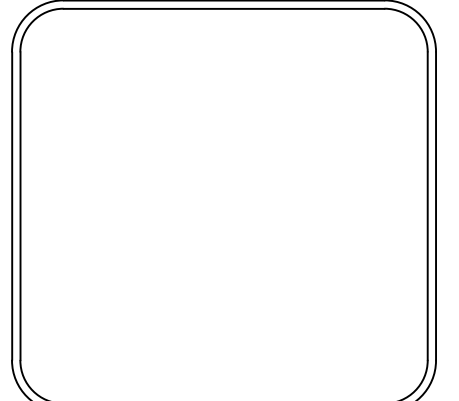

DRAWN BY
 JLB
 DESIGNED
 JLB
 CHECKED
 ####
 DATE
 7.22.2024
 SCALE
 <SCALE
 PROJECT NO.
 24-5656
 SHEET NO.
C11

REVISIONS DATE

CITY OF LITTLE ROCK, ARKANSAS
 GREEN MOUNTAIN DRIVE SIDEWALK
 ETHAN ALLEN DR. TO MARA LYNN RD.

CROSS SECTIONS III

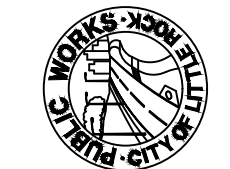

DEPARTMENT OF PUBLIC WORKS
 CIVIL ENGINEERING
 701 W. MARKHAM
 LITTLE ROCK, ARKANSAS 72201

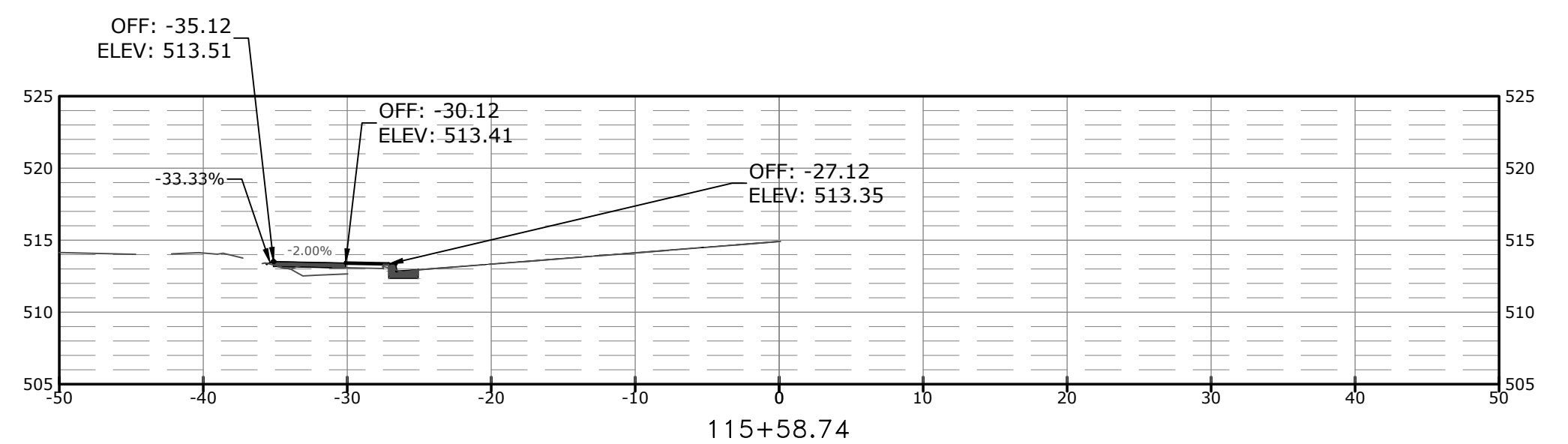
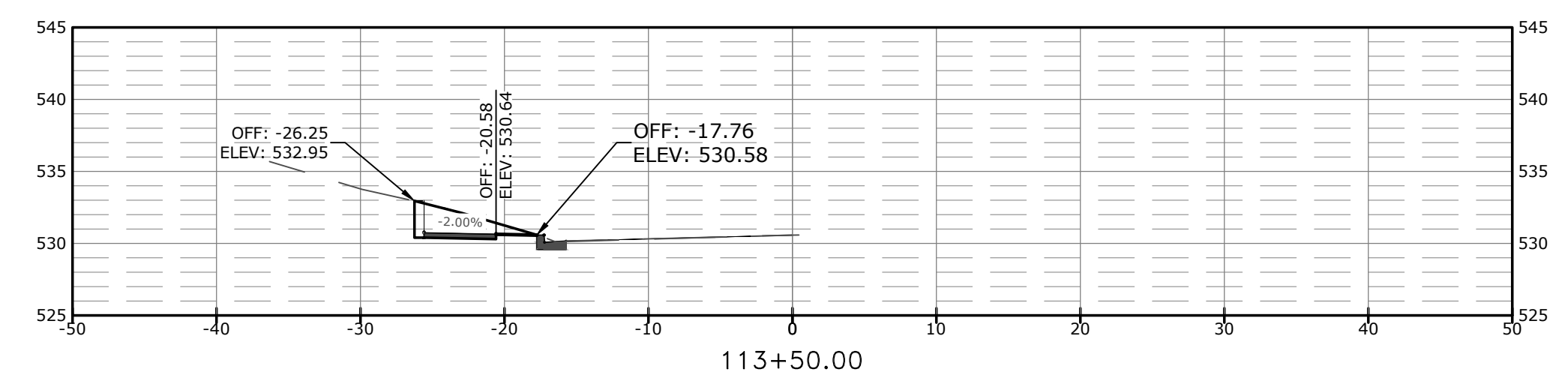
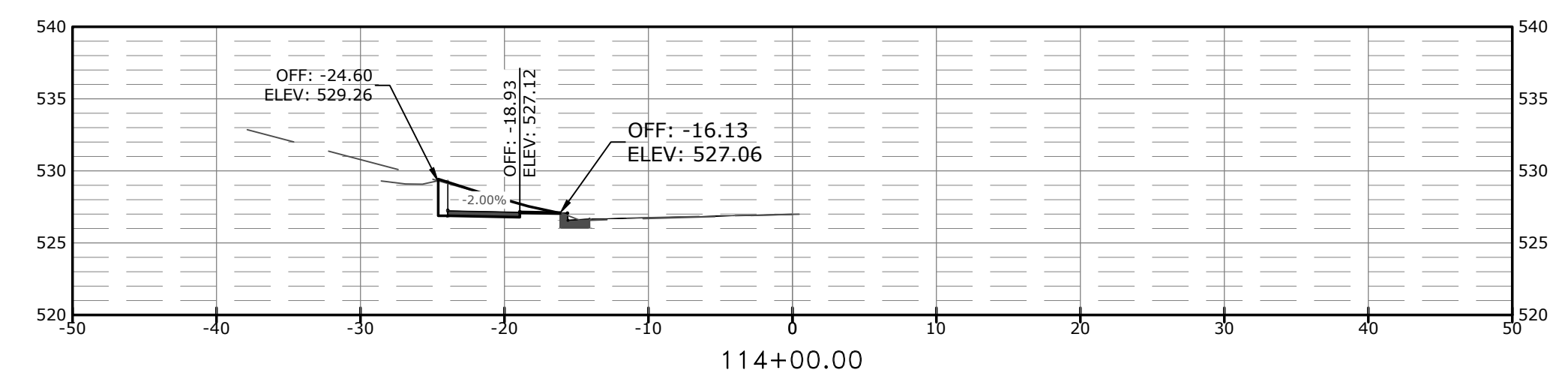
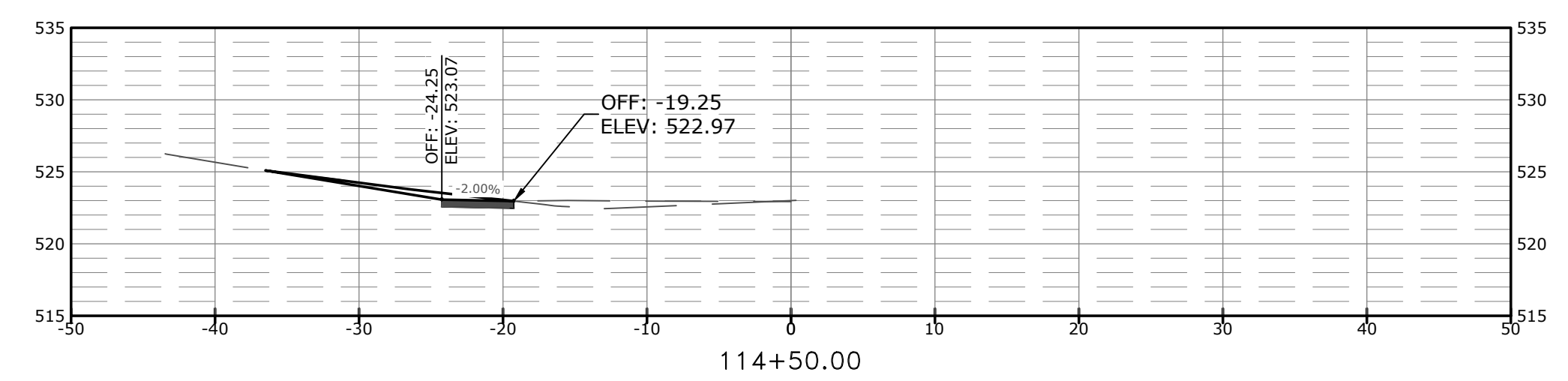
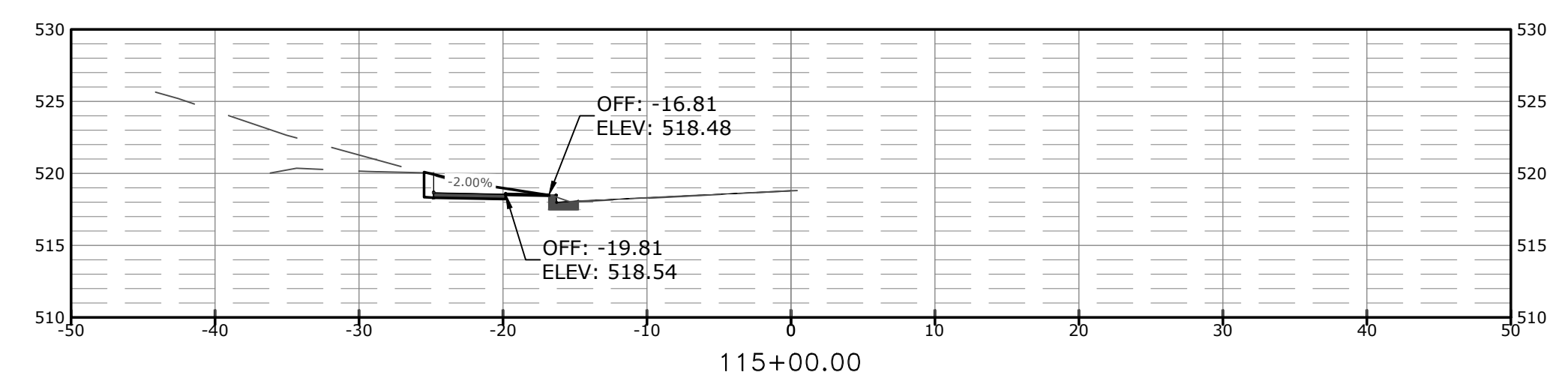
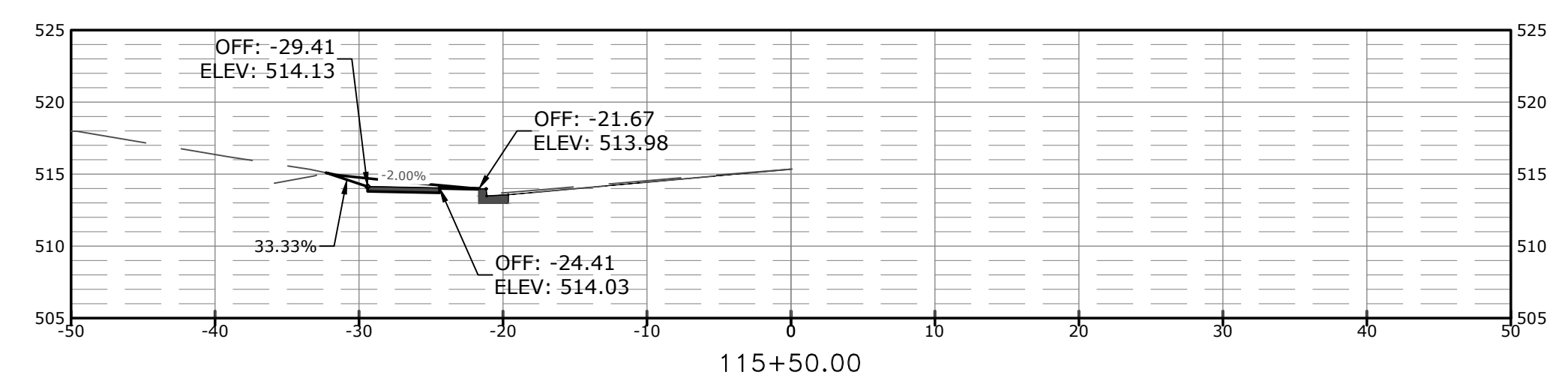

DRAWN BY
 JLB
 DESIGNED
 JLB
 CHECKED
 ###
 DATE
 7.22.2024
 SCALE
 <SCALE
 PROJECT NO.
 24-5656
 SHEET NO.
C12