

06-22-DR-012

CHERRYBARK STREET DRAINAGE

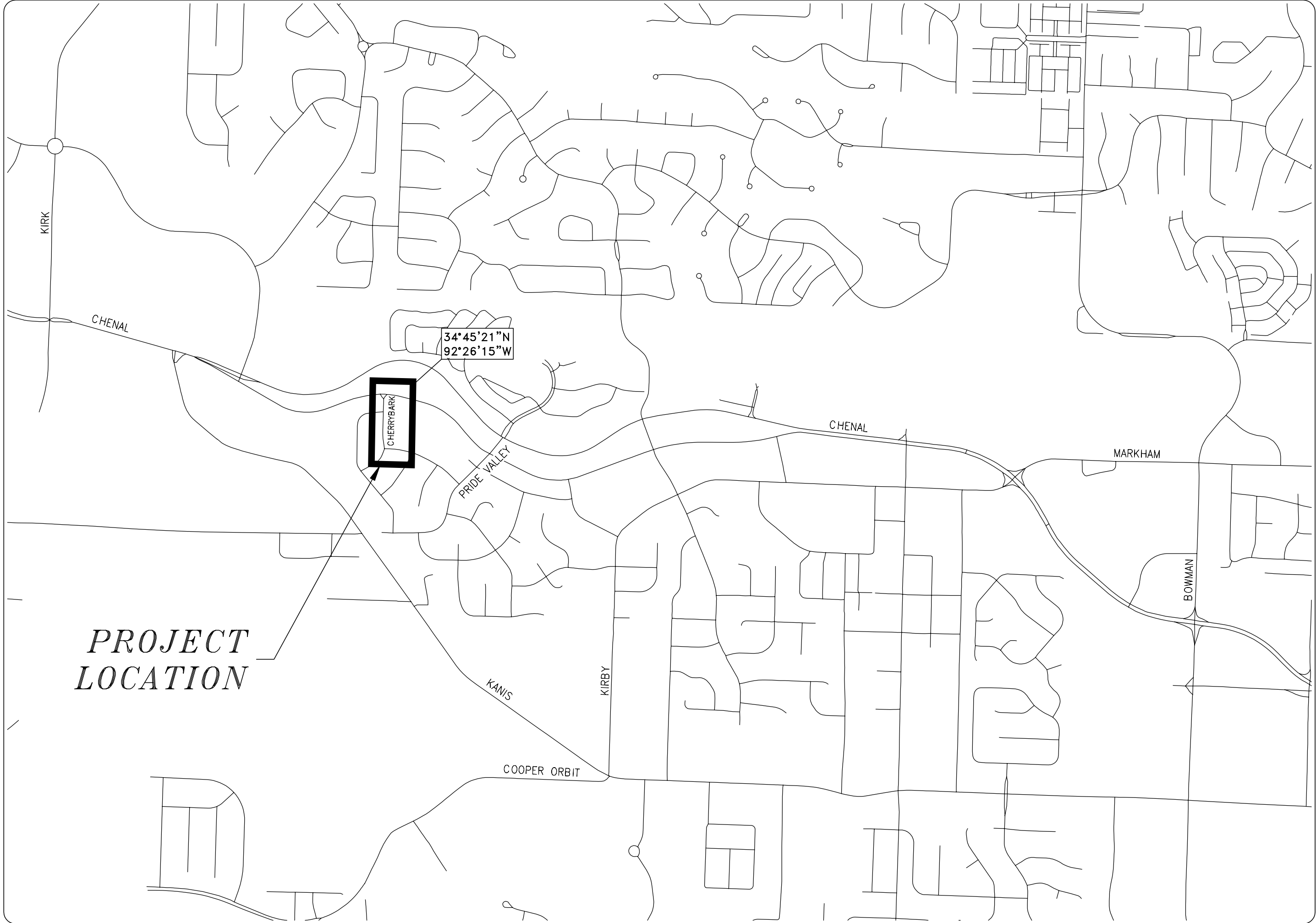

SCALE: 1"=1000'

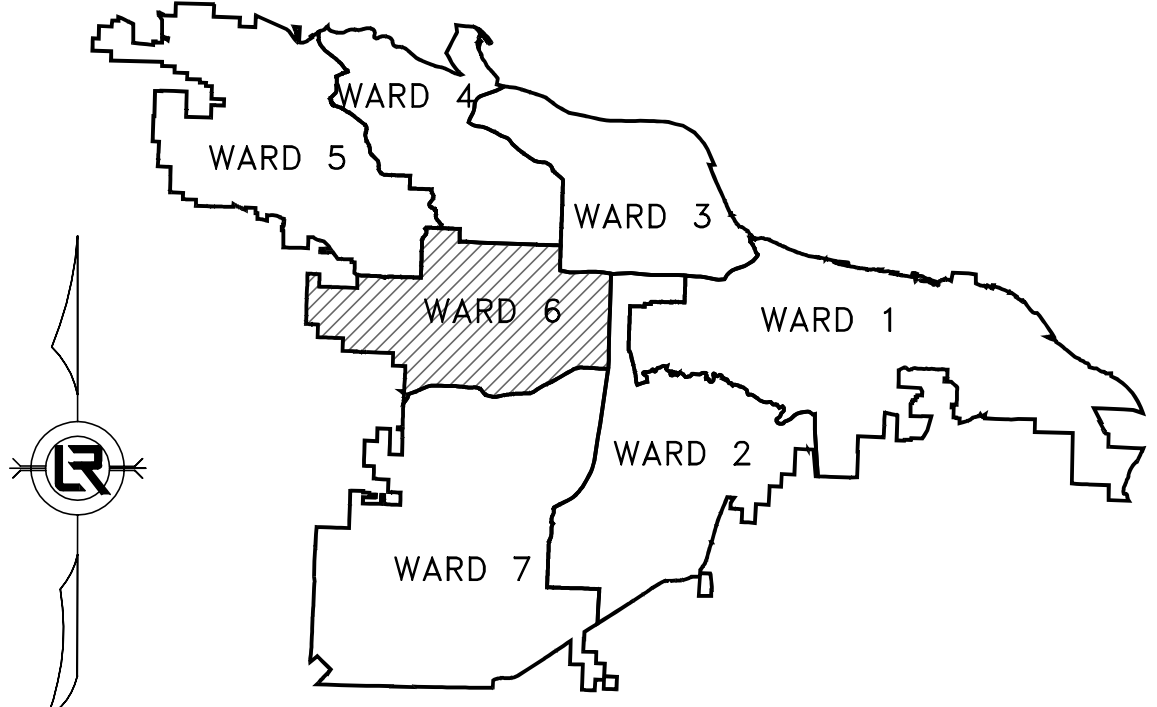

PROJECT LOCATION - WARD 6

| SHEET NO. | TITLE |
|-----------|--|
| 1 | COVER SHEET |
| 2 | QUANTITIES, LEGEND, AND TYPICAL SECTIONS |
| 3 | EXISTING SITE PLAN AND EROSION CONTROL |
| 4 | STA 0+00 TO END PLAN AND PROFILE |
| 5 | CROSS SECTIONS |
| 6 | CROSS SECTIONS |



DEPARTMENT OF PUBLIC WORKS
CIVIL ENGINEERING
701 WEST MARKHAM STREET
LITTLE ROCK, ARKANSAS 72201

HW HAWKINS WEIR ENGINEERS, INC.

| | | | |
|---|---|---|--|
| 110 South 7th Street Van Buren, AR 72956 (479) 474-1227 | 403 Garrison Avenue Fort Smith, AR 72901 (479) 242-4685 | 438 Millsap Road, Suite 107 Fayetteville, AR 72703 (479) 455-2206 | 211 Natural Resources Drive Little Rock, AR 72205 (501) 374-4846 |
|---|---|---|--|

www.hawkins-weir.com

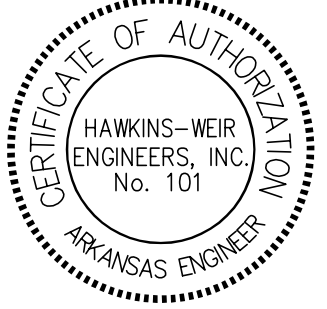

| REVISIONS | DATE |
|-----------|------|
| | |

CITY OF LITTLE ROCK, ARKANSAS
CHERRYBARK STREET DRAINAGE
COVER SHEET

DEPARTMENT OF PUBLIC WORKS
CIVIL ENGINEERING
701 W. MARKHAM
LITTLE ROCK, ARKANSAS 72201



| |
|------------------------------------|
| DRAWN BY BAP |
| DESIGNED BAP |
| CHECKED JKS |
| DATE SEPT 2024 |
| SCALE N.T.S. |
| PROJECT NO. 06-22-DR-012 |
| SHEET NO. 1 |

Z:\21\2023085_2023 STREET & DRAINAGE + 2023-2025 BAND PROGRAM - CITY OF LITTLE ROCK\CHERRYBARK\01-COVER.DWG, 9/24/2024 4:08 PM, JOSH NICHOLS, COVER

| REVISIONS | DATE |
|-----------|------|
| | |
| | |

| ITEM NO. | DESCRIPTION | QUANTITY AND UNIT |
|----------|--|-------------------|
| 2.01 | SITE PREPARATION (INCLUDING MOBILIZATION) | 1 LS |
| 3.01 | UNCLASSIFIED EXCAVATION | 300 CY |
| 3.06 | BORROW MATERIAL | 50 CY |
| 14.01 | SOLID SODDING (BERMUDA) | 500 SY |
| | MAINTENANCE OF TRAFFIC AND TRAFFIC CONTROL | 1 LS |
| 16.01 | CONTROL | 1 LS |
| 18.08 | GROUTED RIP RAP - 12" THICK (PER DETAIL PW-) | 100 SY |
| 19.01 | FINAL CLEAN-UP | 1 LS |
| 24.16 | DISTURBED AREA STABILIZATION - TEMPORARY | 0.2 AC |
| | DISTURBED AREA STABILIZATION - PERMANENT | |
| 24.16 | GRASSING (TS3) | 0.1 AC |
| 605 | CONCRETE DITCH PAVING | 370 SY |

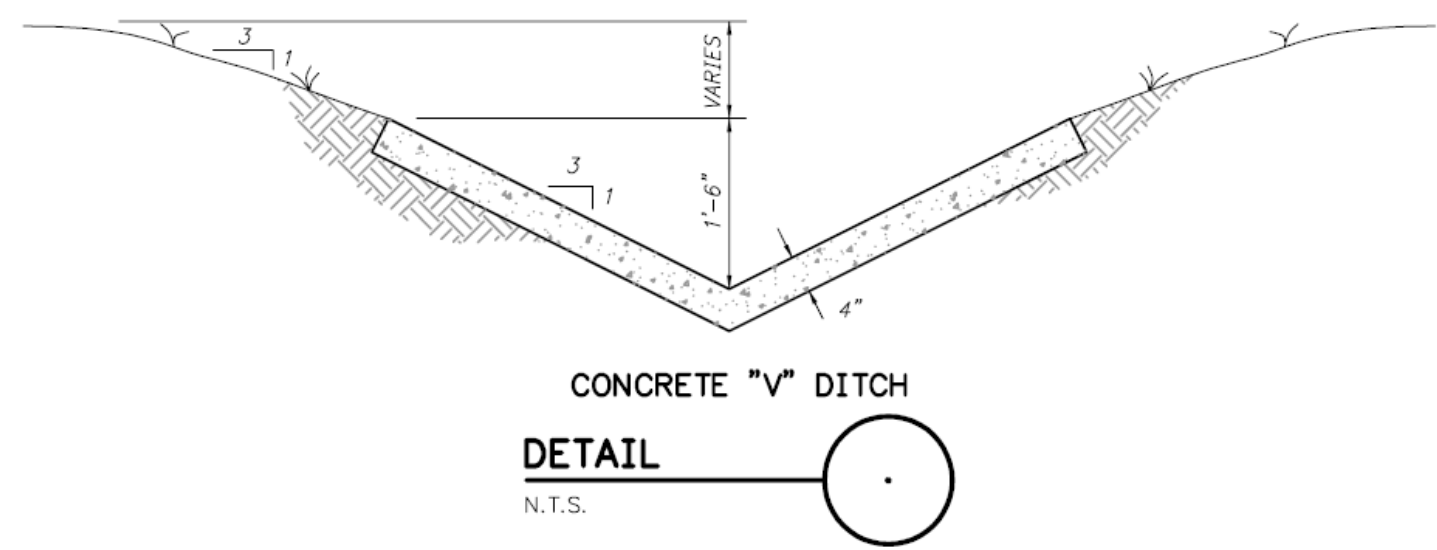
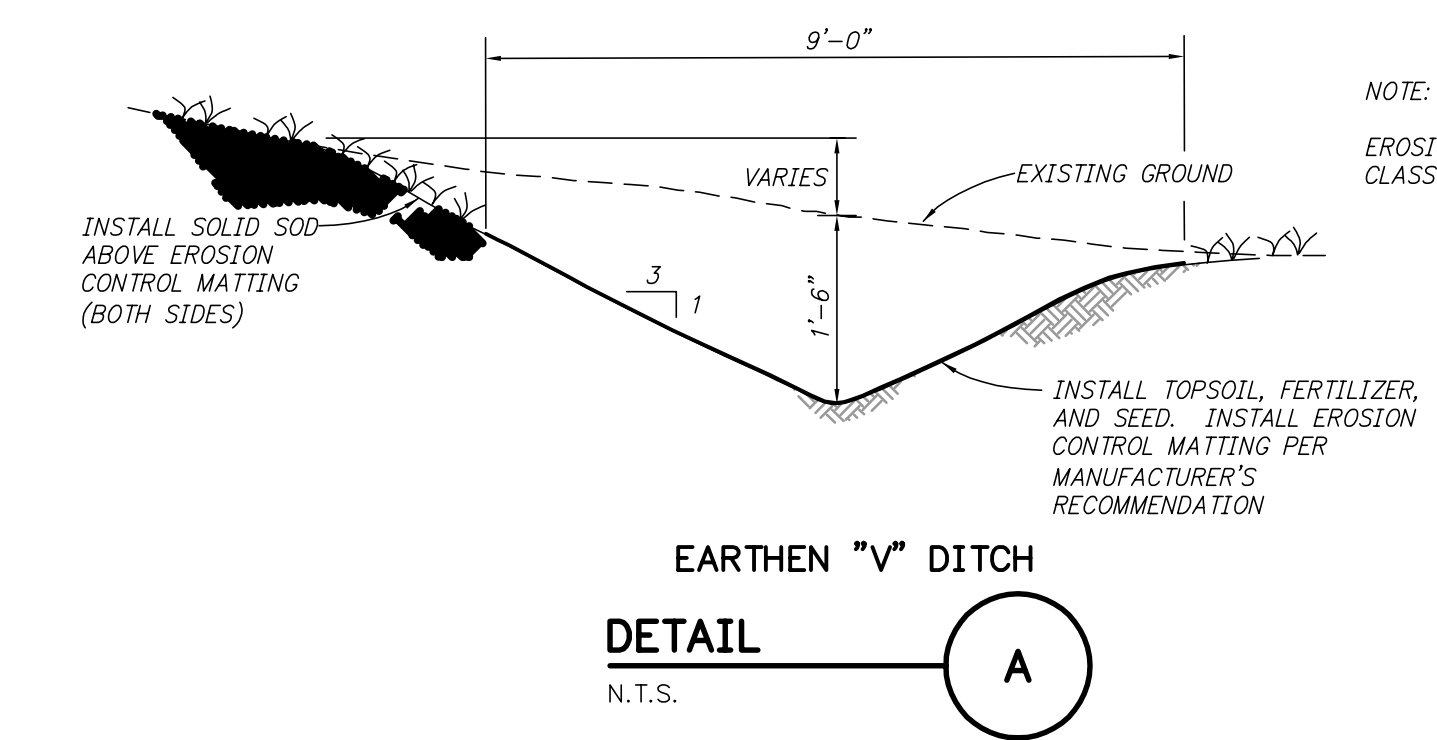

| LEGEND | |
|--------|--|
| ● IPF | IRON PIN FOUND |
| ● SIP | SET IRON PIN |
| ● SRIP | SET REFERENCE IRON PIN |
| △ GM | GAS METER |
| ⊕ MH | MANHOLE |
| ⊕ DI | DROP INLET |
| ⊕ JB | JUNCTION BOX |
| ⊕ S | SIGN |
| ⊕ TR | TELEPHONE RISER |
| ⊕ TVR | TELEVISION RISER |
| ⊕ ER | ELECTRICAL RISER |
| ⊕ PP | POWER POLE |
| ⊕ * | LIGHT POLE |
| ⊕ FH | FIRE HYDRANT |
| ⊕ WM | WATER METER |
| ⊕ V | WATER VALVE |
| ⊕ MB | MAIL BOX |
| --- | GAS LINE |
| --- | SANITARY SEWER |
| --- | WATER LINE |
| --- | OHE |
| --- | OHT |
| --- | OHE&T |
| --- | UGE |
| --- | UGT |
| --- | 450 |
| --- | FENCE |
| --- | CONTOUR |
| --- | SPOT ELEVATION |
| --- | STORM SEWER - PIPE |
| --- | STORM SEWER - MITERED END SECTION |
| --- | STORM SEWER - GRATE INLET |
| --- | STORM SEWER - JUNCTION BOX |
| --- | STORM SEWER - FLARED END SECTION |
| --- | STORM SEWER - HEADWALL |
| --- | STORM SEWER - INLET WITH SINGLE EXTENSION |
| --- | STORM SEWER - INLET WITH DOUBLE EXTENSION |
| --- | STORM SEWER - AREA INLET |
| --- | CONSTRUCTION - ENTRANCE/EXIT |
| --- | CHECK DAM |
| --- | DIVERSION BERM |
| --- | DOWNDRAIN STRUCTURE - TEMPORARY |
| --- | ROCK DAM |
| --- | SEDIMENT BARRIER - SILT FENCE |
| --- | SEDIMENT BARRIER - GRAVEL RING |
| --- | SEDIMENT BARRIER - BLOCK & GRAVEL |
| --- | SEDIMENT BARRIER - BLOCK |
| --- | TEMPORARY SEDIMENT BASIN |
| --- | SILT FENCE - TYPE A |
| --- | SILT FENCE - TYPE B |
| --- | SILT FENCE - TYPE C |
| --- | STORM DRAIN OUTLET PROTECTION |
| --- | SURFACE ROUGHENING |
| --- | DISTURBED AREA STABILIZATION - TEMPORARY STABILIZATION |
| --- | DISTURBED AREA STABILIZATION - TEMPORARY GRASSING |
| --- | DISTURBED AREA STABILIZATION - PERMANENT GRASSING |
| --- | MATTING/BLANKETS |
| --- | SOLID SODDING |

- CONSTRUCTION NOTES**
- FIELD DENSITY TESTS ARE REQUIRED TO VERIFY COMPACTION. WHEN THE TESTS INDICATE THAT THE DENSITY OF ANY AREA OR LIFT IS BELOW THE REQUIRED DENSITY OR BEYOND THE SPECIFIED MOISTURE CONTENTS, THE FAILING PORTION SHOULD BE REWORKED AND TESTED UNTIL THE RESULTS ARE WITHIN THE SPECIFICATIONS.
 - ALL DISTURBED AREAS SHALL BE RESTORED WITH 4-INCH TOPSOIL AND SOLID SOD UNLESS OTHERWISE NOTED.

CITY OF LITTLE ROCK, ARKANSAS
 CHERRYBARK STREET DRAINAGE
 QUANTITIES, LEGEND,
 AND TYPICAL SECTIONS

DEPARTMENT OF PUBLIC WORKS
 CIVIL ENGINEERING
 701 W. MARKHAM
 LITTLE ROCK, ARKANSAS 72201



| |
|------------------------------------|
| DRAWN BY BAP |
| DESIGNED BAP |
| CHECKED JKS |
| DATE SEPT 2024 |
| SCALE NTS |
| PROJECT NO. 06-22-DR-012 |
| SHEET NO. 2 |

| | |
|--|--|
| | |
| | |

CITY OF LITTLE ROCK, ARKANSAS
CHERRYBARK STREET DRAINAGE

EXISTING SITE PLAN
AND EROSION CONTROL

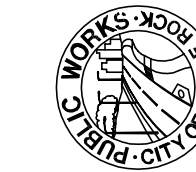

DEPARTMENT OF PUBLIC WORKS
CIVIL ENGINEERING
701 W. MARKHAM
LITTLE ROCK, ARKANSAS 72201



DRAWN BY
BAP
DESIGNED
BAP
CHECKED
JKS
DATE
SEPT 2024
SCALE
NTS
PROJECT NO.
06-22-DR-012
SHEET NO.

3

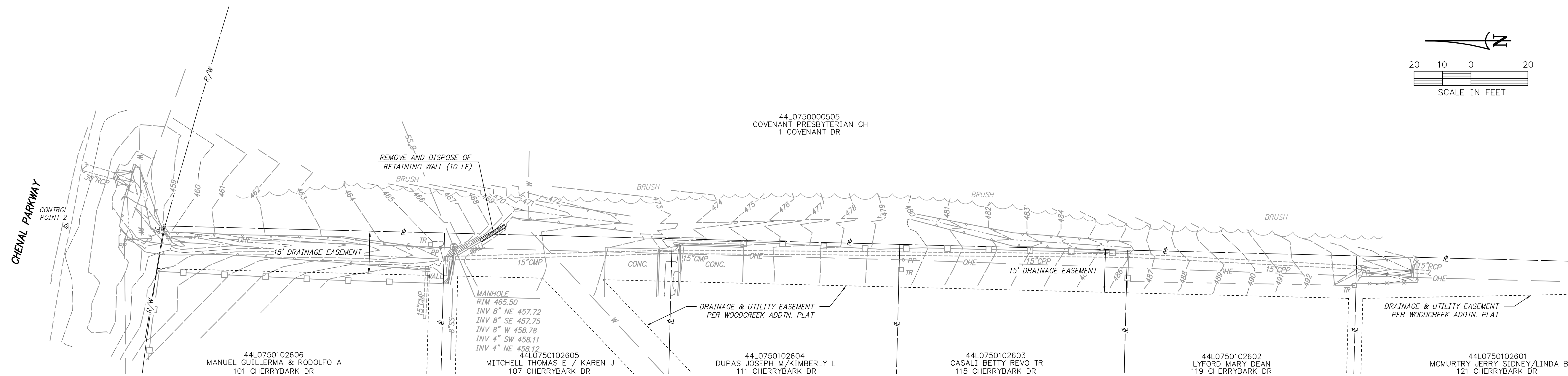
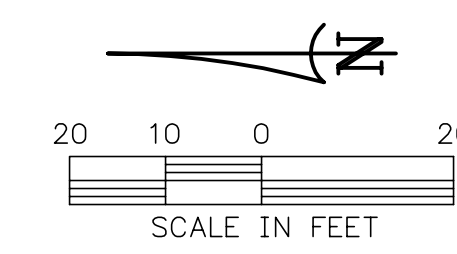

EXISTING SITE PLAN
1"=20'

NOTE:
ALL REMOVAL, DEMOLITION, AND
DISPOSAL SHALL BE CONSIDERED
INCIDENTAL TO SITE PREPARATION.

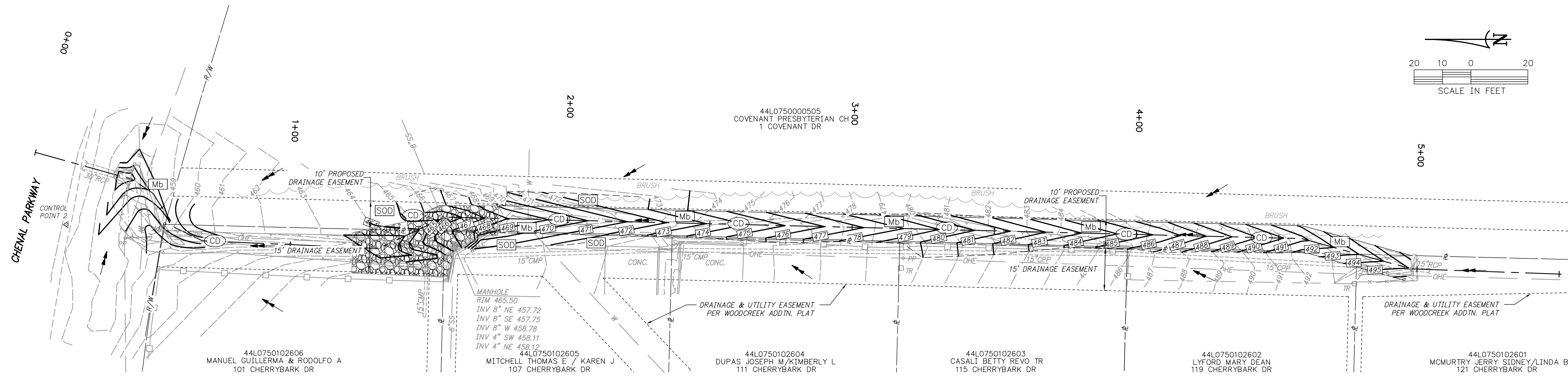
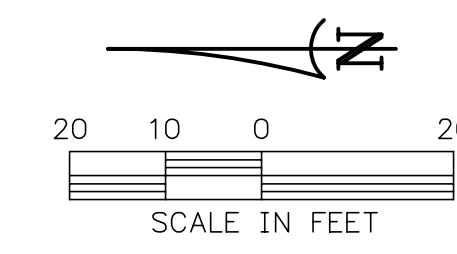

EROSION CONTROL PLAN
1"=20'

2:\24\2023\065 2023 STREET & DRAINAGE + 2023-2025 BAND PROGRAM - CITY OF LITTLE ROCK CHERRYBARK ST. PLANNING, 9/24/2024 4:07 PM, JOSH NICHOLS, LAYOUT

| REVISIONS | DATE |
|-----------|------|
| | |
| | |

CITY OF LITTLE ROCK, ARKANSAS
CHERRYBARK STREET DRAINAGE
 PLAN AND PROFILE
 STA 0+00 TO END

DEPARTMENT OF PUBLIC WORKS
 CIVIL ENGINEERING
 701 W. MARKHAM
 LITTLE ROCK, ARKANSAS 72201

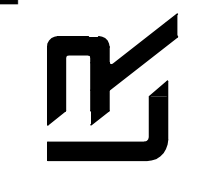

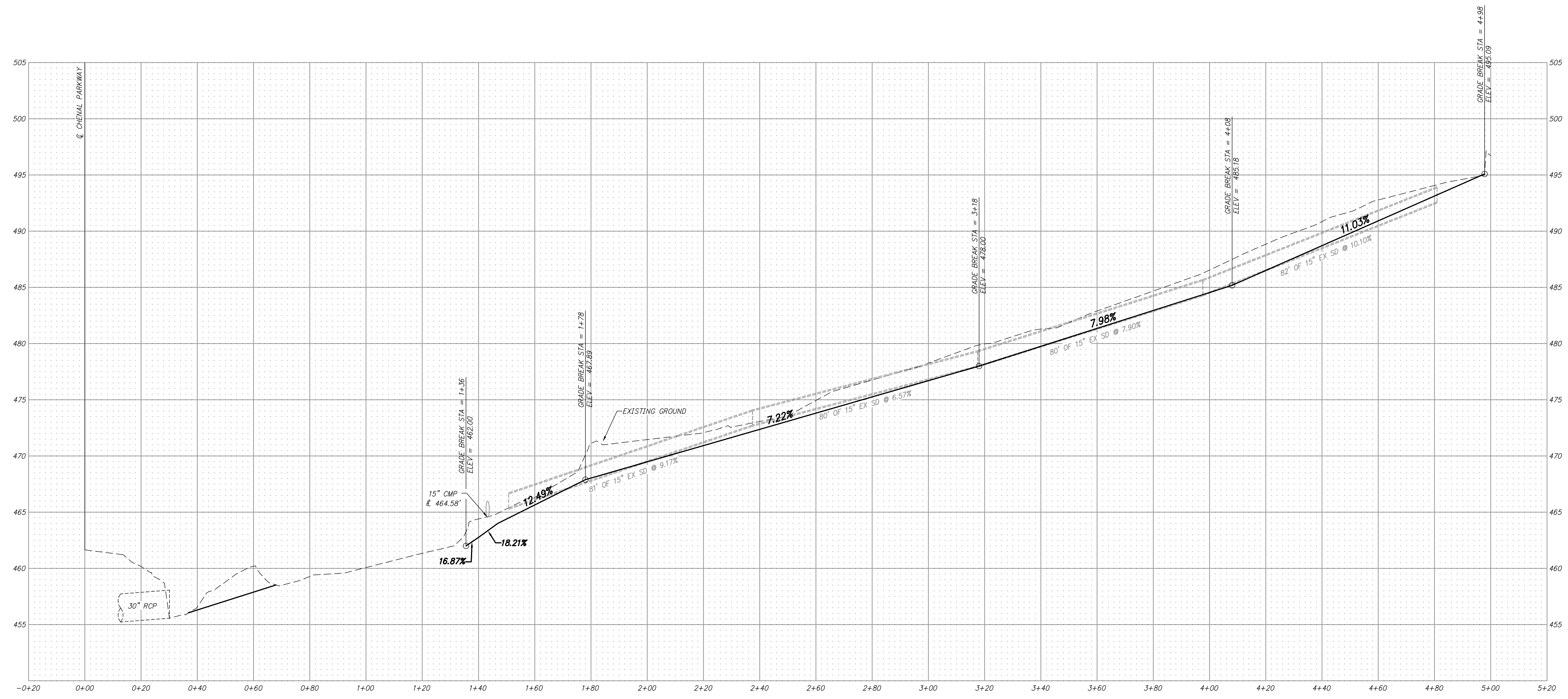
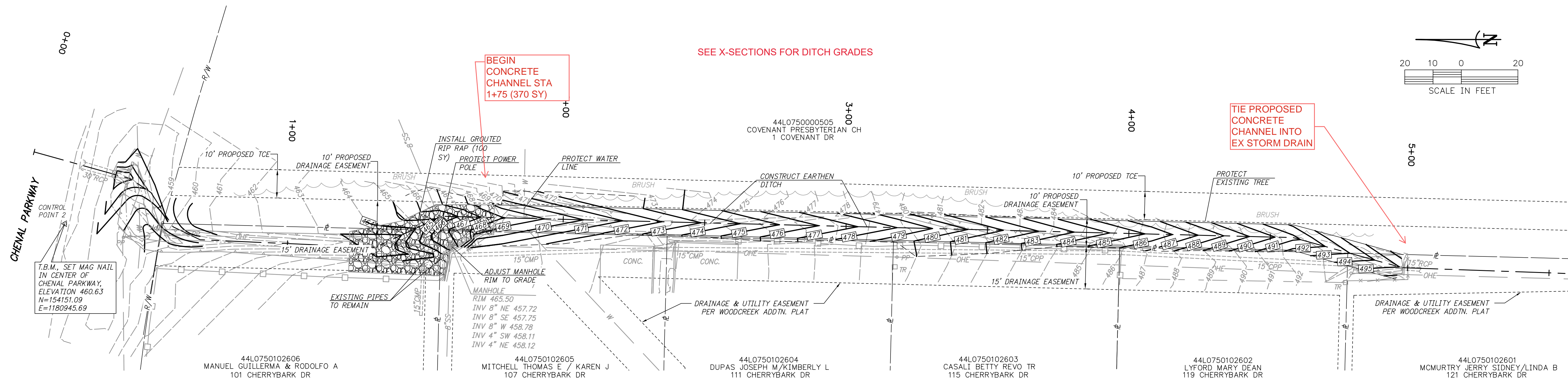
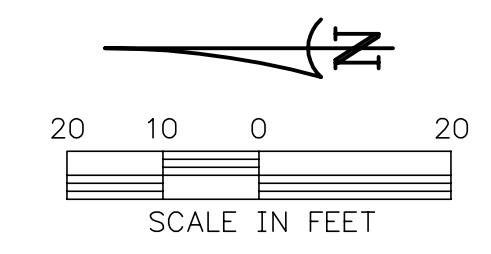

DRAWN BY
 BAP
 DESIGNED
 BAP
 CHECKED
 JKS
 DATE
 SEPT 2024
 SCALE
 NTS
 PROJECT NO.
 06-22-DR-012
 SHEET NO.
 4

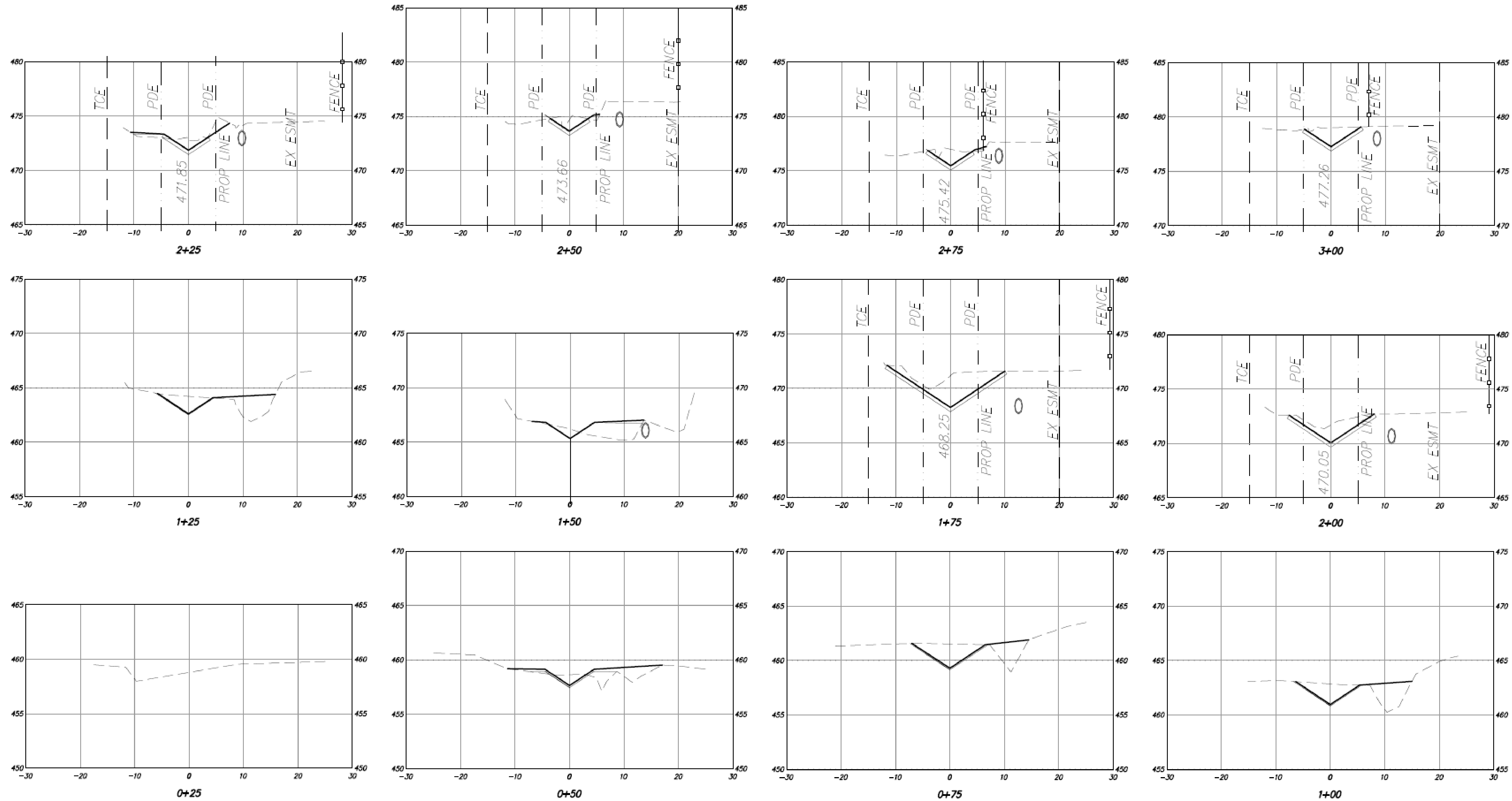

Z:\24\2024\06 2024 STREET & DRAINAGE + 2023-2025 BAND PROGRAM - CITY OF LITTLE ROCK\CHERRYBARK\04 PLANNING - 9/24/2024 4:07 PM - JOSH NICHOLS - LAYOUT

Z:\24\2023085_2023 STREET & DRAINAGE + 2023-2025 BOND PROGRAM - CITY OF SPRINGFIELD\CHERRYBARKUS\KSEUDO.WG_9/24/2024 4:07 PM_JSH_RICHOLS_LAYOUT



| REVISIONS | DATE |
|-----------|------|
| | |
| | |

CITY OF LITTLE ROCK, ARKANSAS
 CHERRYBARK STREET DRAINAGE
 CROSS SECTIONS

DEPARTMENT OF PUBLIC WORKS
 CIVIL ENGINEERING
 701 W. MARKHAM
 LITTLE ROCK, ARKANSAS 72201



DRAWN BY
 BAP
 DESIGNED
 BAP
 CHECKED
 JKS
 DATE
 SEPT 2024
 SCALE
 H:1"=10'; V:1"=5'
 PROJECT NO.
 06-22-DR-012
 SHEET NO.
 5

Z:\2023\06-2025 BAND PROGRAM - CITY OF SPRINGFIELD\CHERRYBARK\06-2025 BAND PROGRAM - CITY OF SPRINGFIELD - LAYOUT

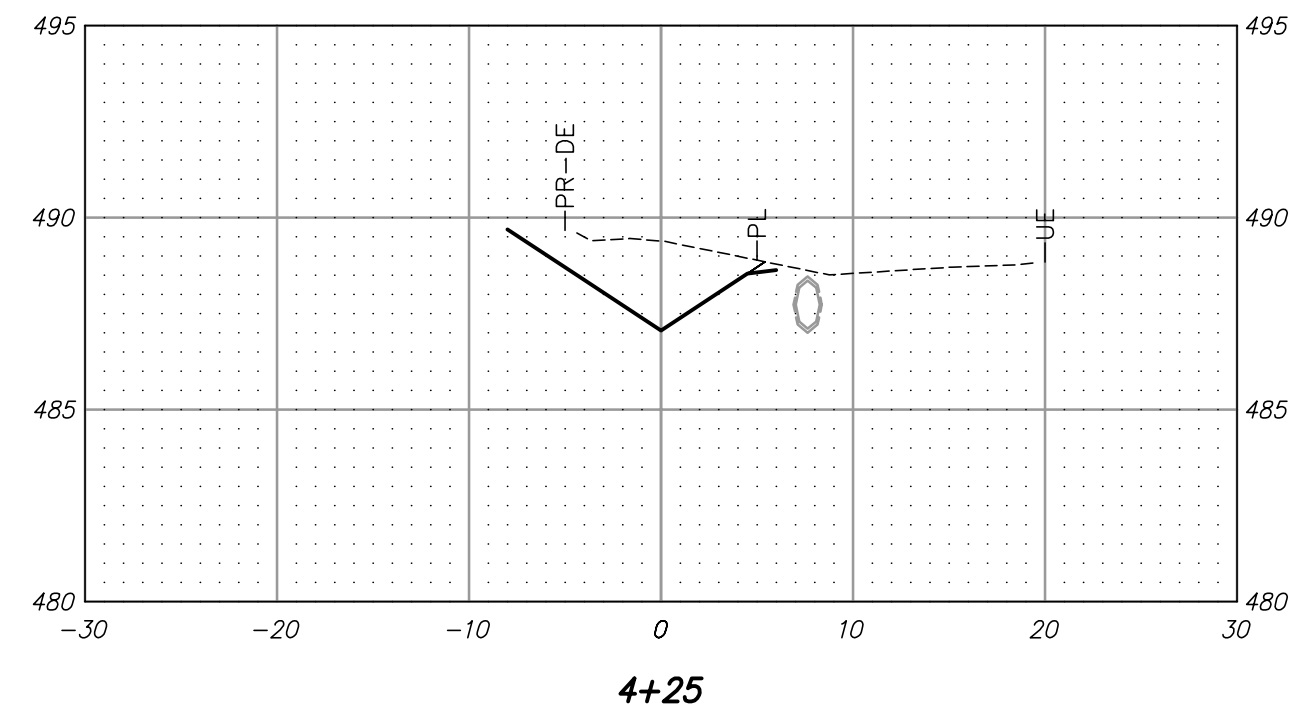

4+25

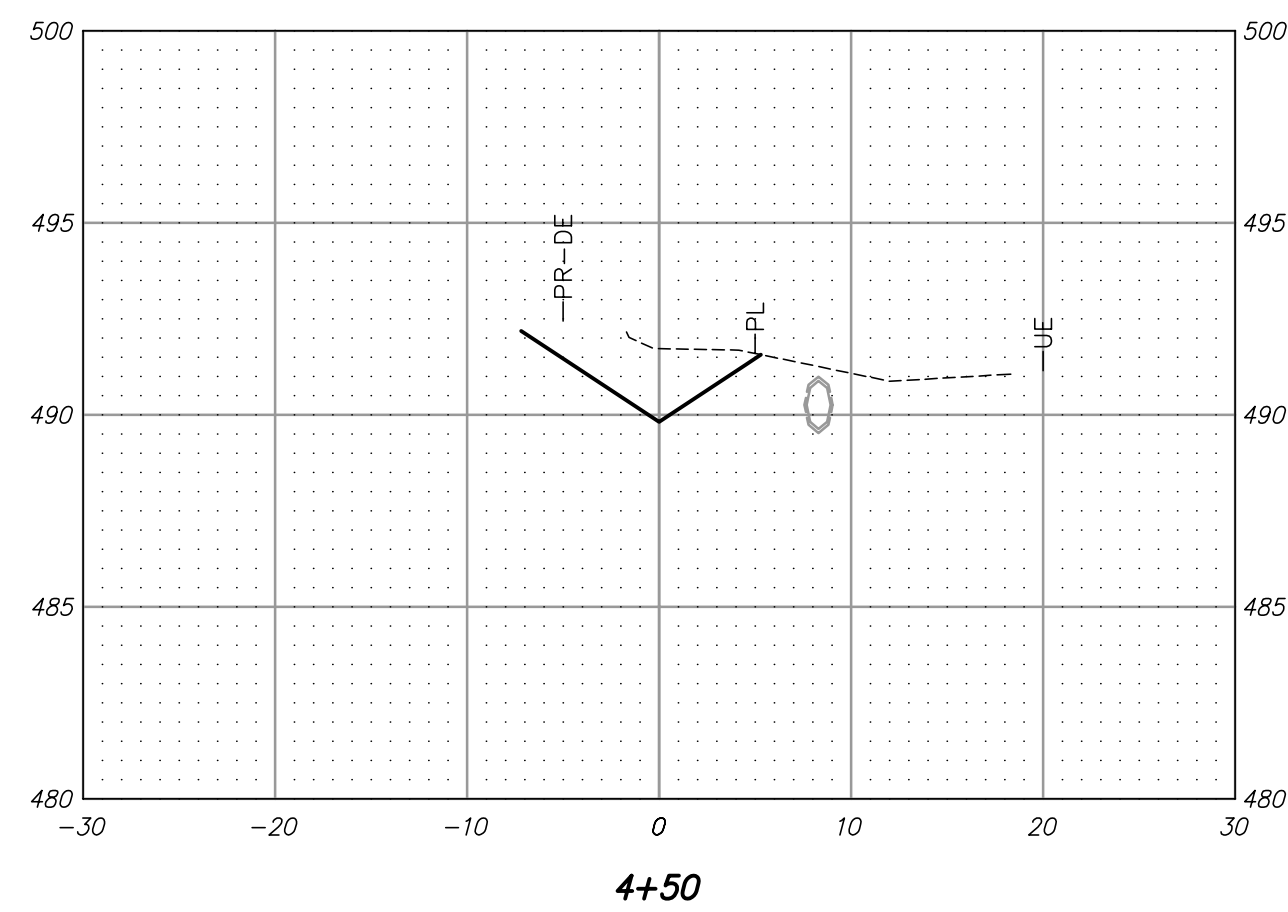

4+50

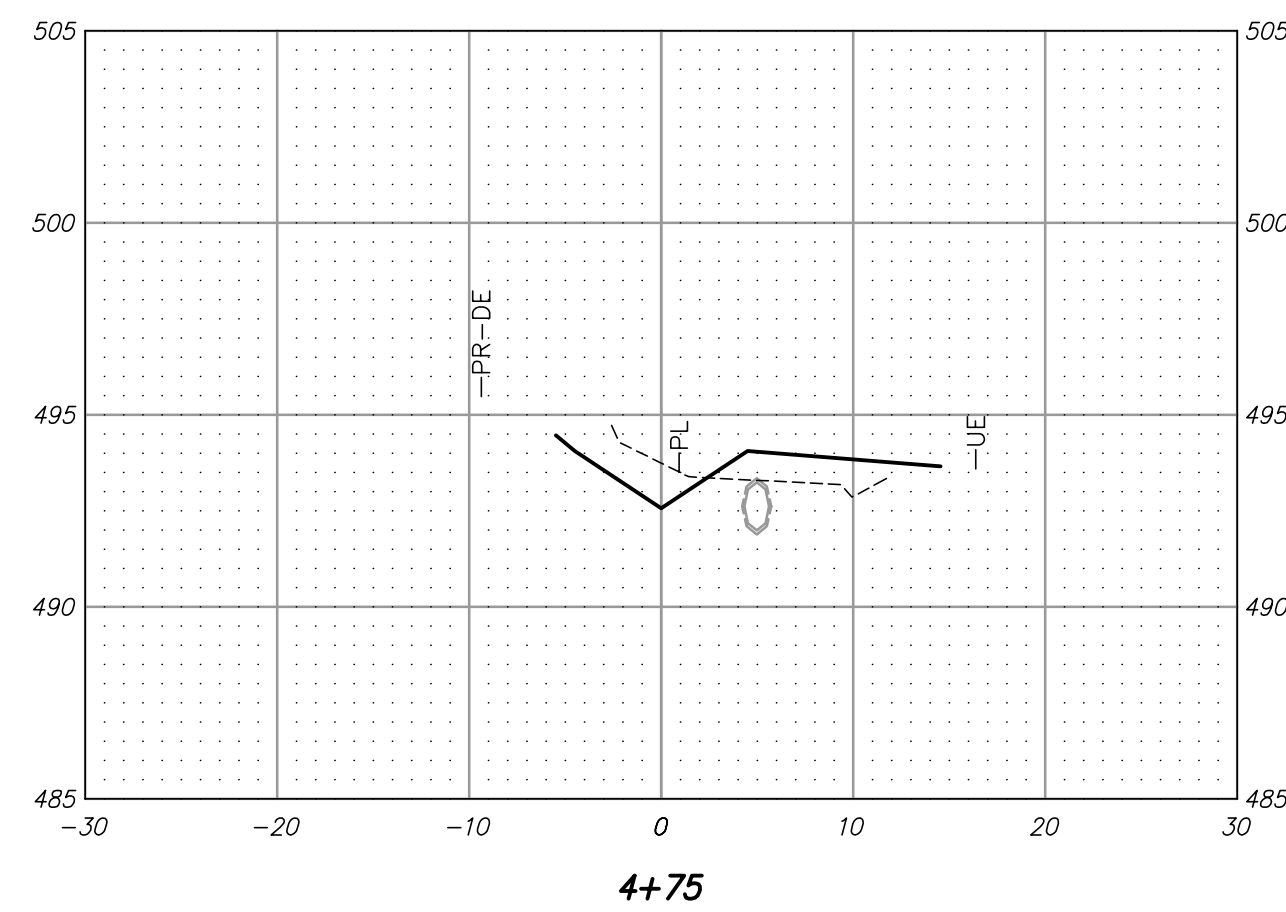

4+75

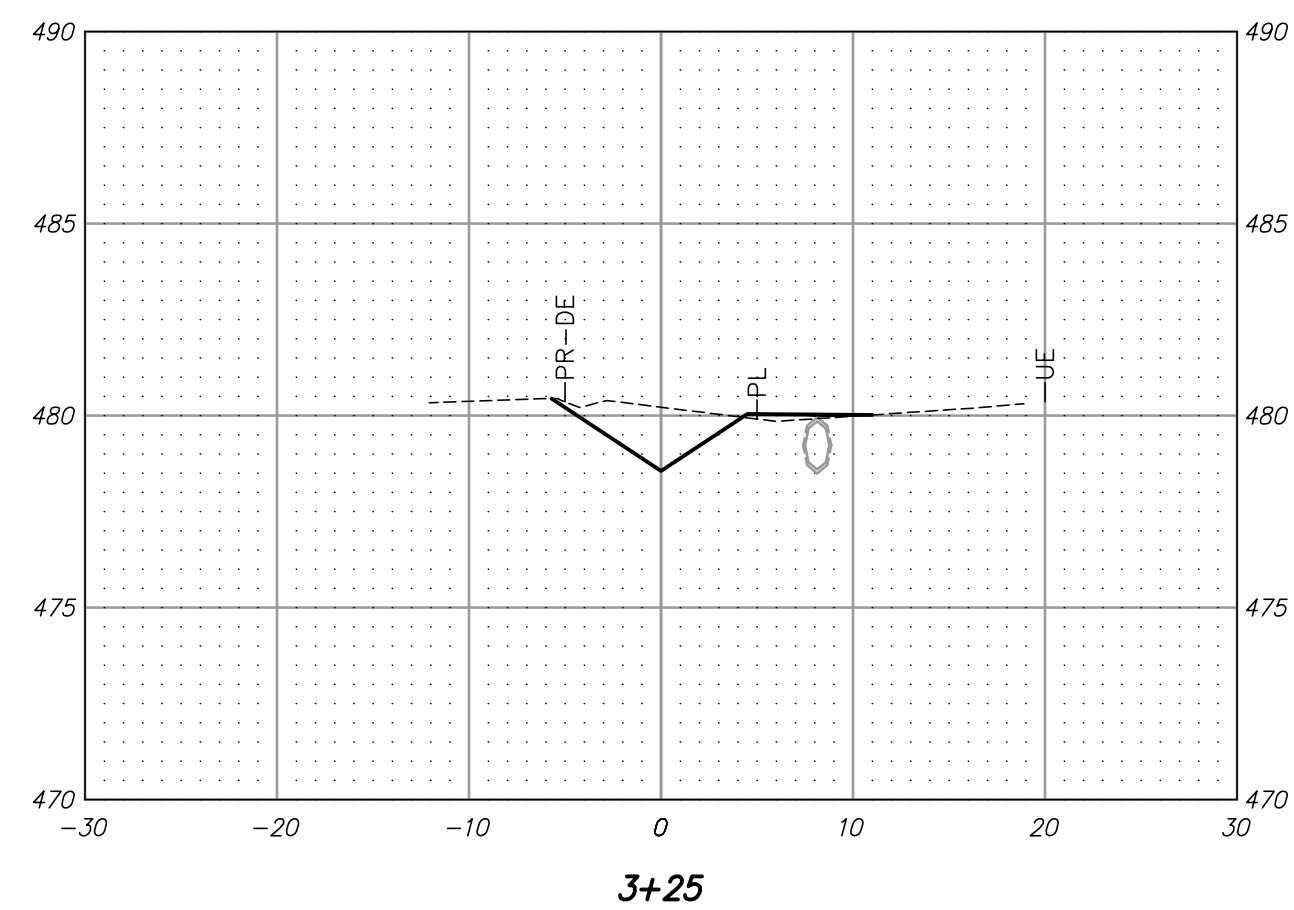

3+25

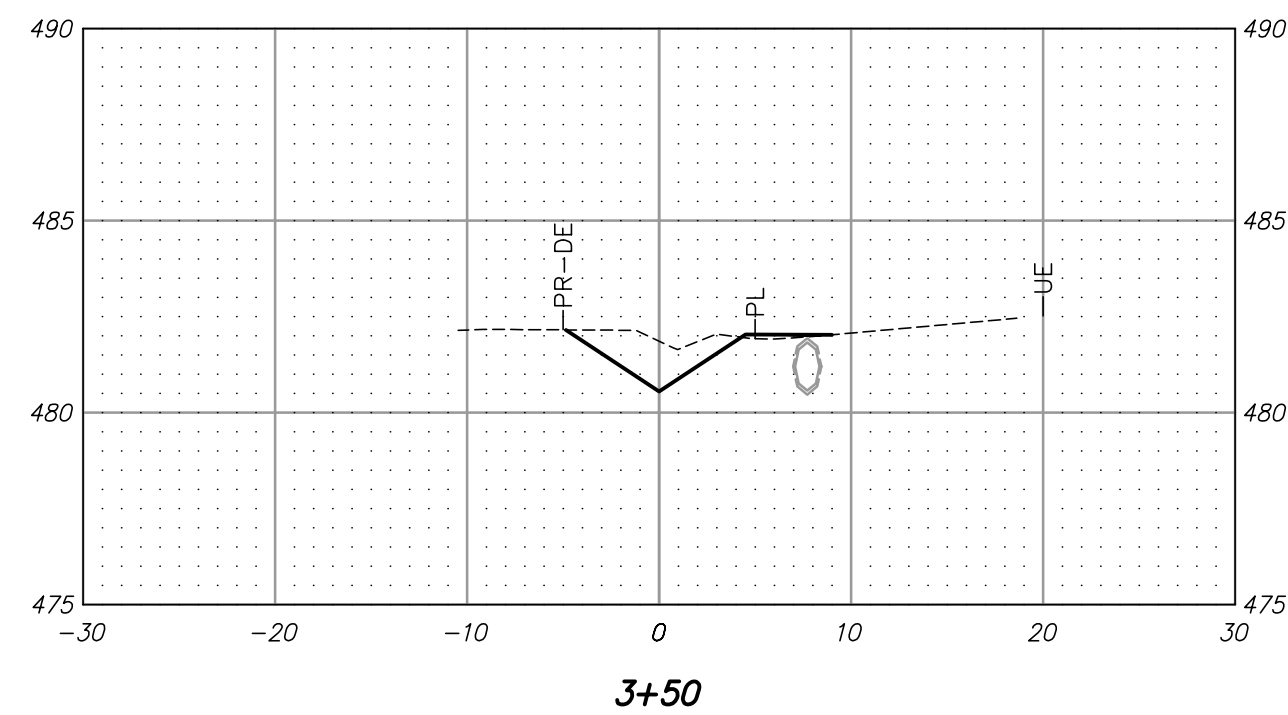

3+50

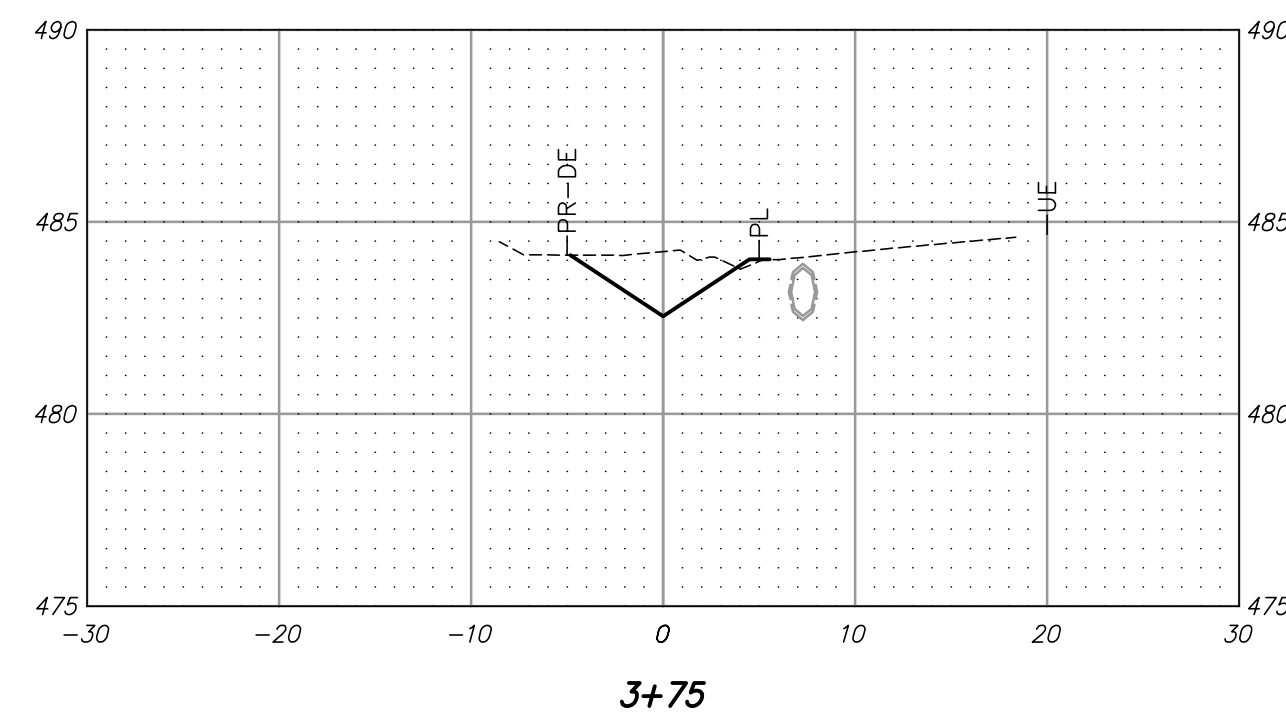

3+75

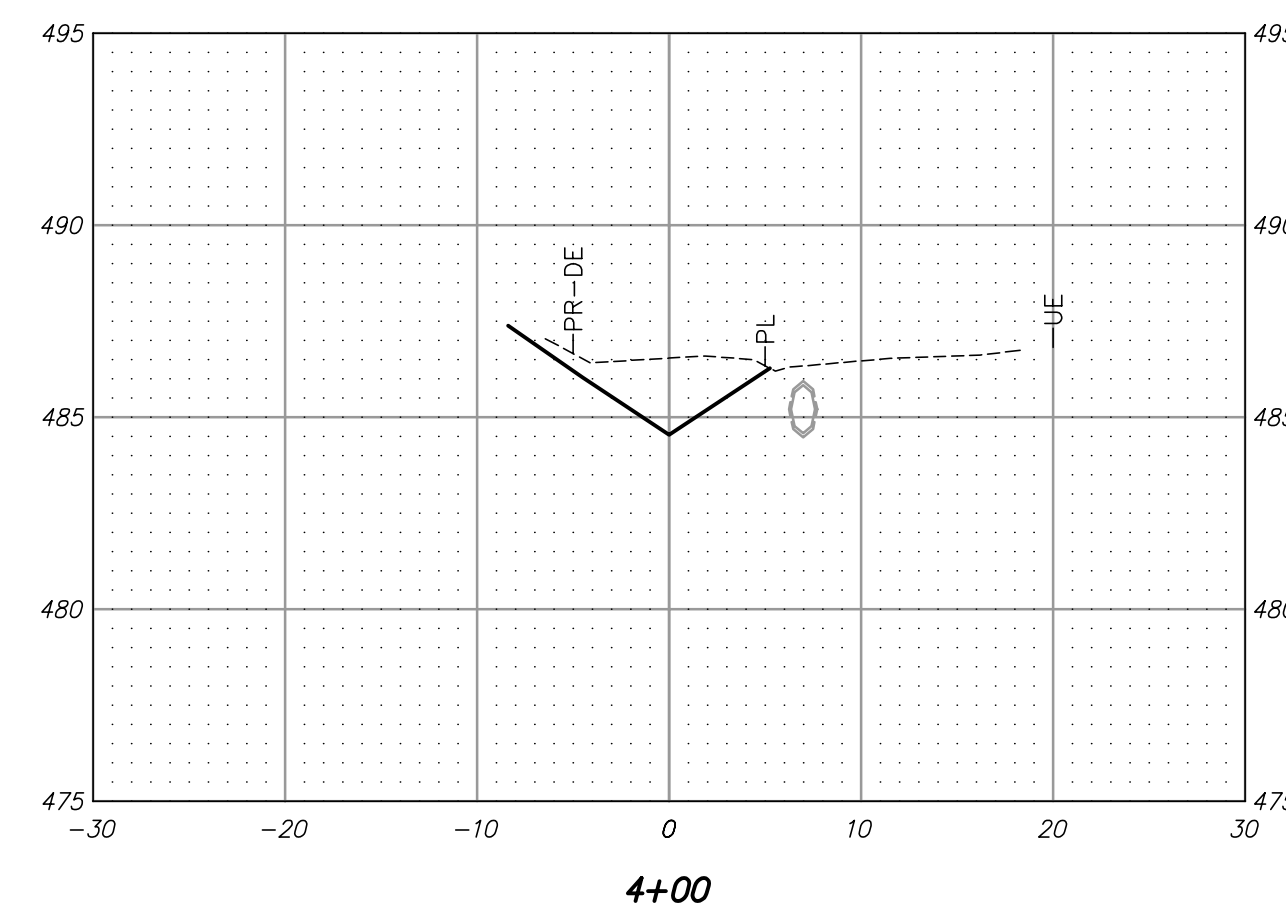

4+00

| REVISIONS | DATE |
|-----------|------|
| | |
| | |

CITY OF LITTLE ROCK, ARKANSAS
CHERRYBARK STREET DRAINAGE
CROSS SECTIONS

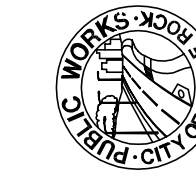

DEPARTMENT OF PUBLIC WORKS
CIVIL ENGINEERING
701 W. MARKHAM
LITTLE ROCK, ARKANSAS 72201



DRAWN BY
BAP
DESIGNED
BAP
CHECKED
JKS
DATE
SEPT 2024
SCALE
H:1"=10';V:1"=5'
PROJECT NO.
06-22-DR-012
SHEET NO.

6