

JOB NO. 061757

JONESBORO DR. CHILDREN'S TRAIL (LITTLE ROCK)(S)

LITTLE ROCK, ARKANSAS

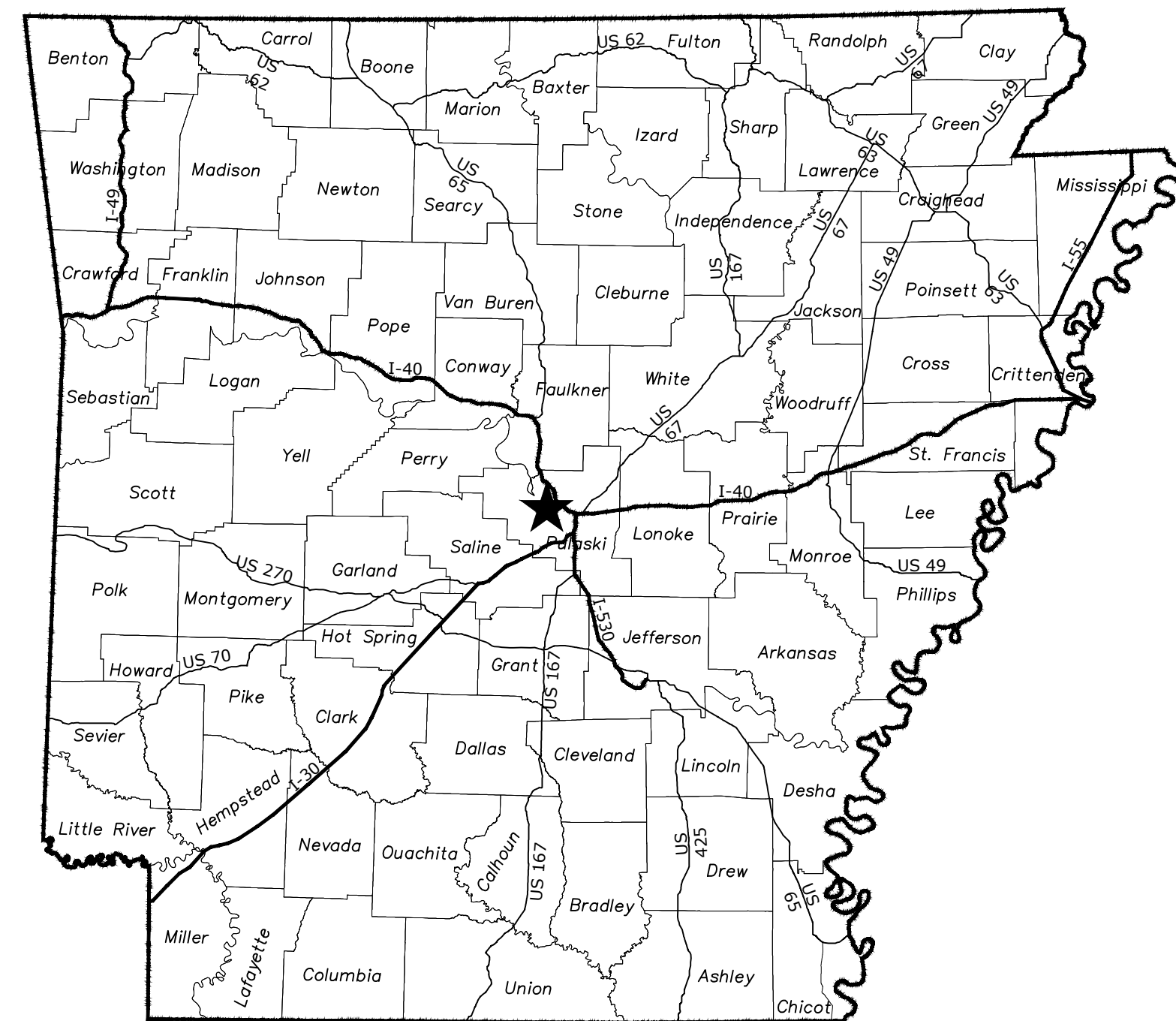

LOCATION MAP

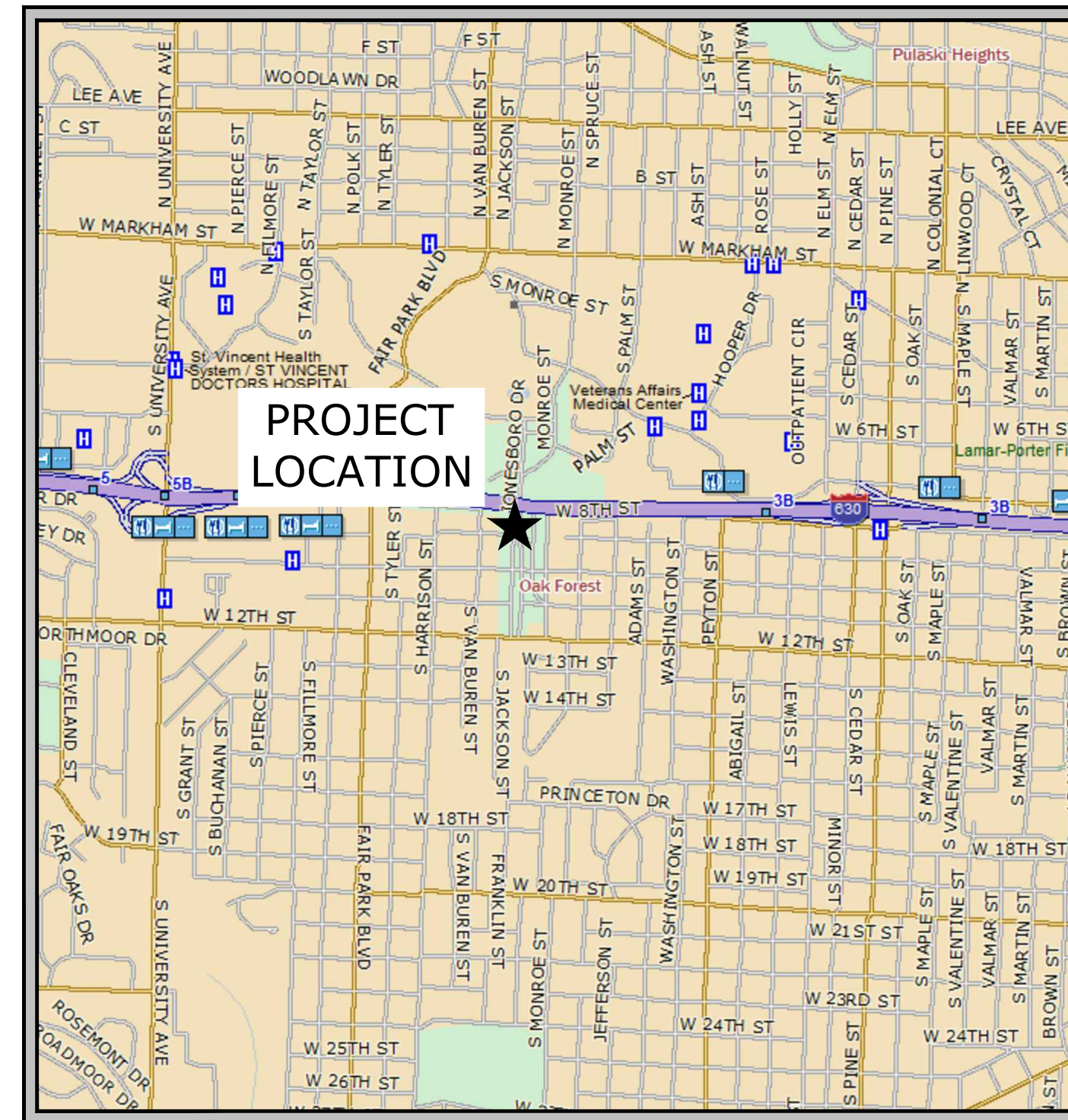

VICINITY MAP

90% PLAN SET

JULY 2024

MCE PROJECT NUMBER 22-5767

ARDOT PROJECT NUMBER 061757

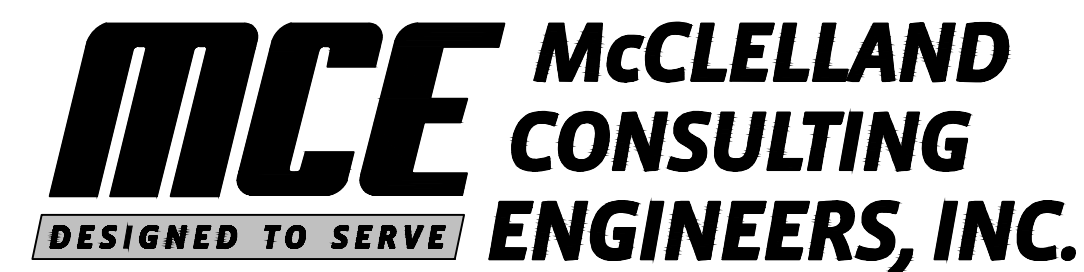

<http://www.mce.us.com>

7302 KANIS ROAD
LITTLE ROCK, ARKANSAS 72204
PH: (501) 371-0272



PRELIMINARY
NOT FOR
CONSTRUCTION

ORIGINAL SIGNATURE ON FILE

W:\2022\22-5767 Little Rock_S Job No. 061757 Jonesboro Childrens Trail\Design Drawings\Civil\22-5767 COVER AND DETAILS.dwg, PRINTED ON: July 1, 2024 @ 1:53 PM

JOB NO. 061757 JONESBORO DR. CHILDREN'S TRAIL (LITTLE ROCK)(S) LITTLE ROCK, ARKANSAS MCE #22-5767 JULY 2024



LITTLE ROCK, AR • FAYETTEVILLE, AR • FORT SMITH, AR

INDEX TO DRAWINGS

1	COVER
2	INDEX OF SHEETS & STANDARD DRAWINGS
3	PROJECT OVERVIEW
4 TO 8	TOPOGRAPHIC SURVEY
9 TO 11	TYPICAL SECTIONS OF IMPROVEMENT
12 TO 14	TEMPORARY EROSION CONTROL DETAILS
15 TO 23	MAINTENANCE OF TRAFFIC DETAILS
24 TO 26	PERMANENT PAVEMENT MARKINGS
27 TO 29	QUANTITIES
30	SCHEDULE OF BRIDGE QUANTITIES
31	SUMMARY OF QUANTITIES
32 TO 37	SURVEY CONTROL DETAILS
38 TO 39	PLAN SHEETS
40 TO 43	PLAN & PROFILE SHEETS
44	DRAINAGE PLAN & PROFILE
45	GENERAL PLAN AND ELEVATION
46	GENERAL NOTES
47	STAGE CONSTRUCTION (SHEET 1 OF 2)
48	STAGE CONSTRUCTION (SHEET 2 OF 2)
49	EAST BRIDGE RAIL DETAILS
50	MEDIAN BRIDGE RAIL DETAILS
51	LIGHT POLE SUPPORT
52	PEDESTRIAN RAIL DETAILS
53	AESTHETIC DETAILS
54	TYPE H1 METAL HANDRAIL DETAILS
55	TYPE H2 METAL HANDRAIL DETAILS
56	APPROACH SLAB DETAILS (SHEET 1 OF 2)
57	APPROACH SLAB DETAILS (SHEET 2 OF 2)
58	ELECTRICAL DETAILS
59 TO 62	CROSS SECTIONS
63 TO 65	STANDARD DETAILS

BRIDGE STANDARD DRAWINGS

DRWG.NO.	TITLE	DATE
55064	STANDARD DETAILS FOR JOINT REPAIRS & MODIFICATIONS	11-07-19

ROADWAY STANDARD DRAWINGS

DRWG.NO.	TITLE	DATE
PM-1	PAVEMENT MARKING DETAILS	02-27-20
TC-1	STANDARD TRAFFIC CONTROLS FOR HIGHWAY CONSTRUCTION	11-07-19
TC-2	STANDARD TRAFFIC CONTROLS FOR HIGHWAY CONSTRUCTION	05-20-21
TC-3	STANDARD TRAFFIC CONTROLS FOR HIGHWAY CONSTRUCTION	08-12-21
TEC-1	TEMPORARY EROSION CONTROL DEVICES	11-16-17



MCE McClelland
CONSULTING ENGINEERS, INC.
7302 KANIS ROAD
LITTLE ROCK, ARKANSAS 72204
PH: (501) 371-0272
HTTP://WWW.MCE.US.COM

PRELIMINARY
NOT FOR
CONSTRUCTION

ORIGINAL SIGNATURE ON FILE

JOB NO. 061757
JONESBORO DR. CHILDREN'S
TRAIL (LITTLE ROCK) (S)
LITTLE ROCK, ARKANSAS

©2024



REVISIONS		DESCRIPTION	
REV	DATE	REV	DATE

INDEX OF
SHEETS &
STANDARD
DRAWINGS

DESIGNED BY: WTC	DRAWN BY: WTC
DATE: JUL 2024	REVISION:
SCALE: N.T.S.	JOB NUMBER: 22-5767

W:\2022\22-5767 Little Rock, S. Job No. 061757 Jonesboro Childrens Trail\Design Drawings\Civil\TOPO AND UTILITY SURVEY V.dwg, PRINTED ON: July 1, 2024 @ 4:17 PM



REV	DATE	DESCRIPTION

TOPOGRAPHIC SURVEY

SURVEY MANAGER:	AWM	DRAWN BY:	JDM
DATE:	10/07/2022	REVISION:	
SCALE:	1" = 20'	JOB NUMBER:	22-5767

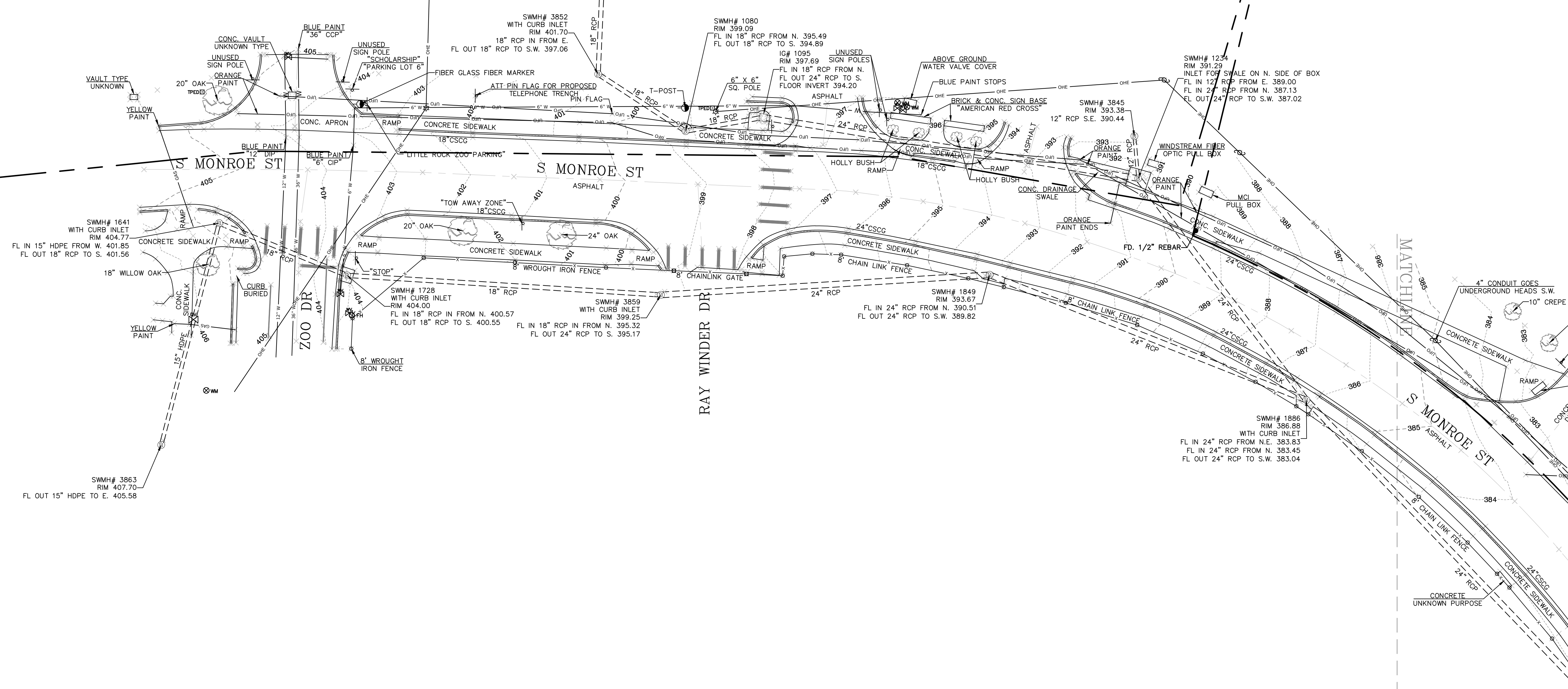

SURVEYOR'S NOTES:
 HORIZONTAL COORDINATES FOR THIS PROJECT ARE ARKANSAS STATE PLANE NORTH ZONE NAD83 AND ELEVATIONS ARE NAVD88 BASED ON THE ARDOT CONTINUOUSLY OPERATING REFERENCE STATIONS.
 CONTOUR INTERVAL = 1 FOOT.
 THIS IS A TOPOGRAPHIC SURVEY ONLY AND IN NO WAY SHOULD BE INTERPRETED AS A PROPERTY BOUNDARY SURVEY. ANY PROPERTY LINES SHOWN ARE FOR REFERENCE ONLY AND HAVE NOT BEEN VERIFIED.
 FIELD WORK FOR THIS SURVEY WAS COMPLETED SEPTEMBER, 2022.
 NO STATEMENT IS MADE CONCERNING SUBSURFACE CONDITIONS.
 BURIED UTILITIES AND SUBSURFACE STRUCTURES ARE SHOWN BASED ON VISUAL INSPECTION OF MANHOLES AND OTHER SURFACE FEATURES. McCLELLAND CONSULTING ENGINEERS HAS ACCURATELY DEPICTED THE UNDERGROUND AND SUBSURFACE FEATURES TO THE BEST OF THEIR KNOWLEDGE AND ABILITY. ANY CONSTRUCTION AT THIS SITE SHOULD ONLY BE DONE AFTER CONTACTING ARKANSAS ONE CALL AT 1-800-482-8998 AT LEAST 48 HOURS PRIOR TO ANY EXCAVATION.
 MANHOLE AND DRAIN GRATE INFORMATION WERE GATHERED BY VISUAL INSPECTION AND ARE CONNECTED AND DESCRIBED ONLY AS COULD BE DETERMINED THROUGH SAID VISUAL INSPECTION.

LEGEND

	SURVEY CONTROL MONUMENT (TYPE AS NOTED)		CURB LINE (SIZE AS NOTED C/SCG - CONC STEP CURB & GUTTER)
	STORM DRAIN GRATE		OVERHEAD ELECTRIC LINE
	STORM WATER MANHOLE		GAS LINE
	SANITARY SEWER MANHOLE		WATER LINE
	SEWER CLEANOUT - SIZE AS NOTED		FENCE
	LIGHT POLE		STORM WATER LINE
	POWER POLE		SANITARY SEWER LINE
	GUY LINE		DITCH OR STREAM LINE
	TELEPHONE PEDESTAL		
	MANHOLE (TYPE OTHER)		
	GAS VALVE		
	WATER VALVE		
	WATER METER		
	FIRE HYDRANT		
	CONIFER TREE		
	TREE (TYPE AS NOTED)		
	BUSH		
	SIGN		
	POST OR POLE (TYPE AS NOTED)		

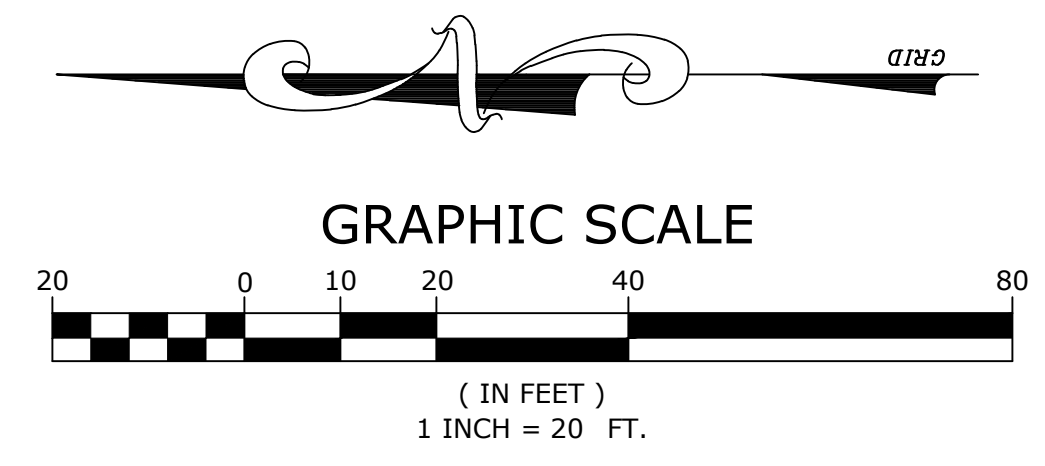

SURVEY CONTROL DATA

Point #	Northing	Easting	Elevation	Description
10	150166.00	1213500.18	381.88	1/2" REBAR WITH "MCE" CAP

MATCHLINE 1

W:\2022\22-5767 Little Rock, S. Job No. 061757 Jonesboro Childrens Trail\Design Drawings\Civil\TOPO AND UTILITY SURVEY V.dwg, PRINTED ON: July 1, 2024 @ 4:18 PM

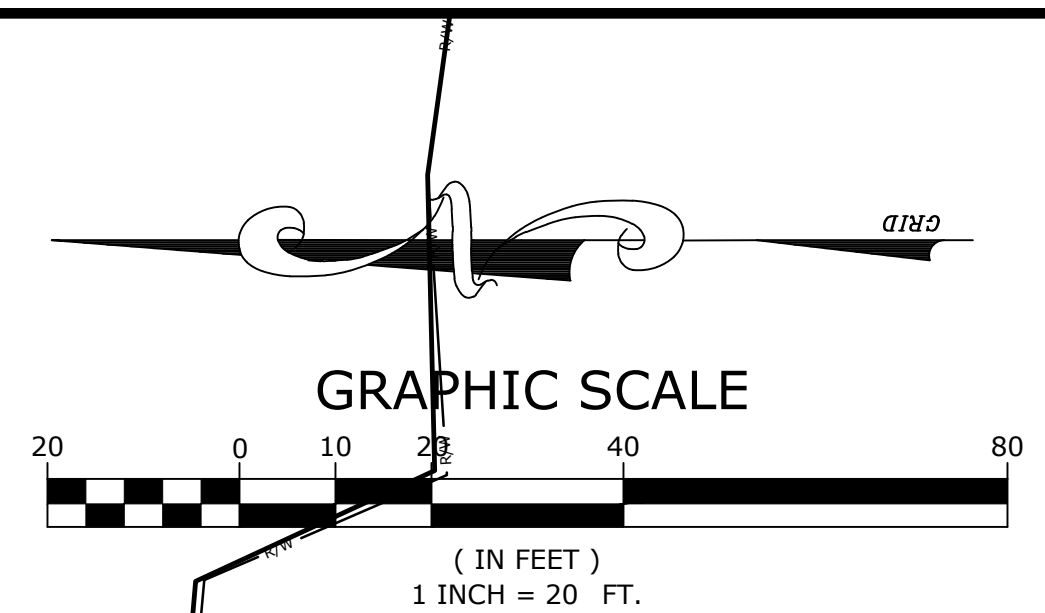
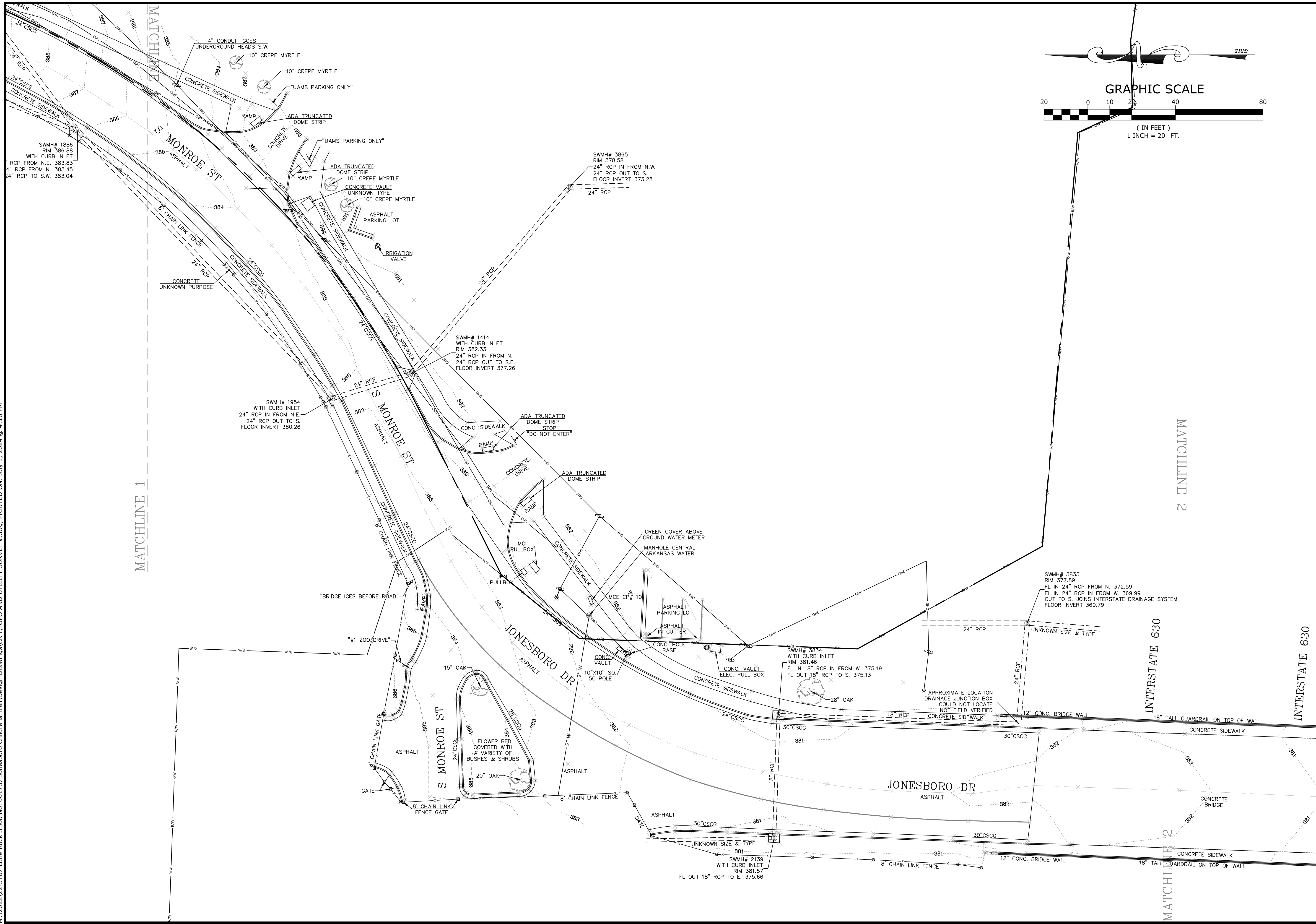

MCE McCLELLAND
 CONSULTING ENGINEERS, INC.
 7302 Kanis Rd.
 Little Rock, AR 72204
 PH# 501-371-0272
 HTTP://WWW.MCE.US.COM

JOB NO. 061757
 JONESBORO DR. CHILDREN'S
 TRAIL (LITTLE ROCK) (S)
 LITTLE ROCK, ARKANSAS



REV	DATE	DESCRIPTION

TOPOGRAPHIC SURVEY

SURVEY MANAGER: AWM
 DRAWN BY: JDM
 DATE: 10/07/2022
 REVISION:
 SCALE: 1" = 20'
 JOB NUMBER: 22-5767

5

W:\2022\22-5767 Little Rock S Job No. 061757 Jonesboro Childrens Trail\Design Drawings\Civil\TOPO AND UTILITY SURVEY V.dwg, PRINTED ON: July 1, 2024 @ 4:20 PM

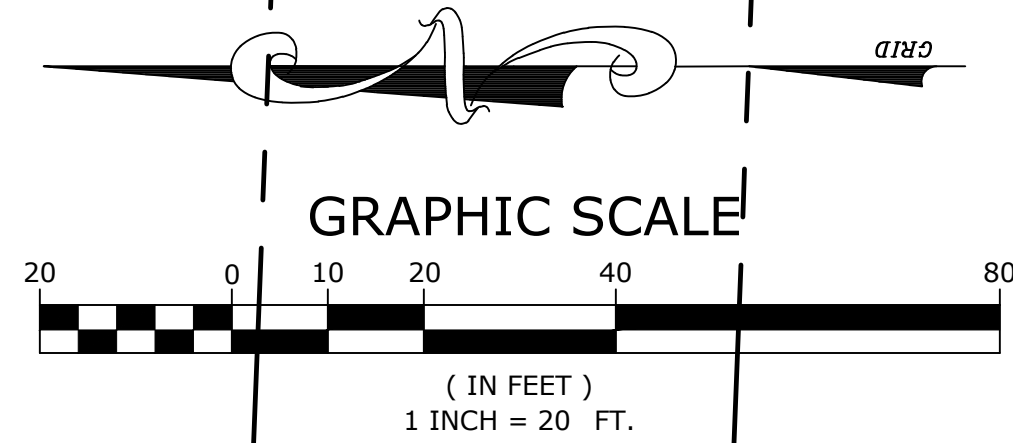
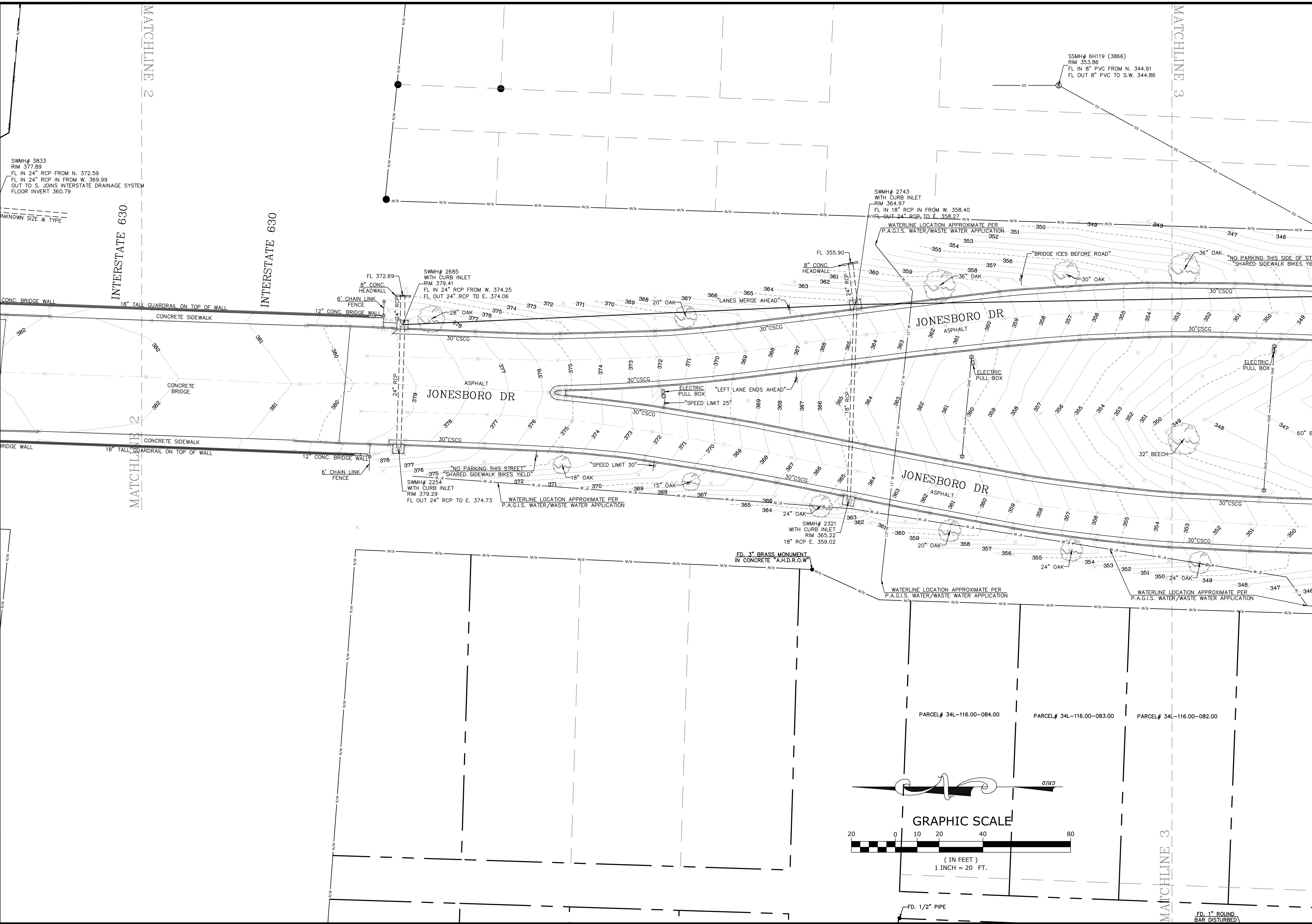

MCE McCLELLAND
 CONSULTING
 ENGINEERS, INC.
 7302 Kanis Rd.
 Little Rock, AR 72204
 PH# 501-371-0272
 HTTP://WWW.MCE.US.COM

JOB NO. 061757
 JONESBORO DR. CHILDREN'S
 TRAIL (LITTLE ROCK) (S)
 LITTLE ROCK, ARKANSAS



REV	DATE	DESCRIPTION

TOPOGRAPHIC SURVEY

PARCEL# 34L-116.00-084.00 PARCEL# 34L-116.00-083.00 PARCEL# 34L-116.00-082.00

FD. 1/2" PIPE FD. 1" ROUND BAR DISTURBED

AWM JDM
 DATE: 10/07/2022 REVISION:
 SCALE: 1" = 20' JOB NUMBER: 22-5767

6

W:\2022\22-5767 Little Rock, S. Job No. 061757 Jonesboro Childrens Trail\Design Drawings\Civil\TOPO AND UTILITY SURVEY V.dwg, PRINTED ON: July 1, 2024 @ 4:20 PM

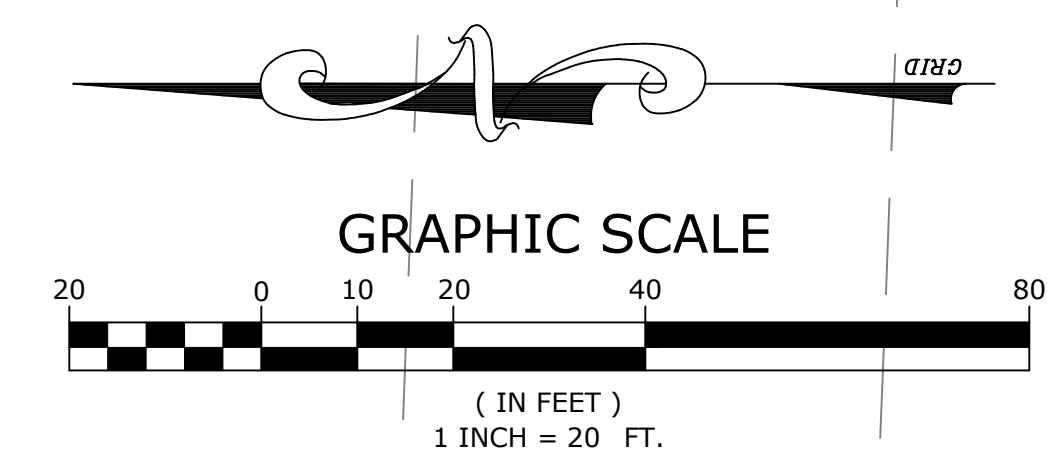
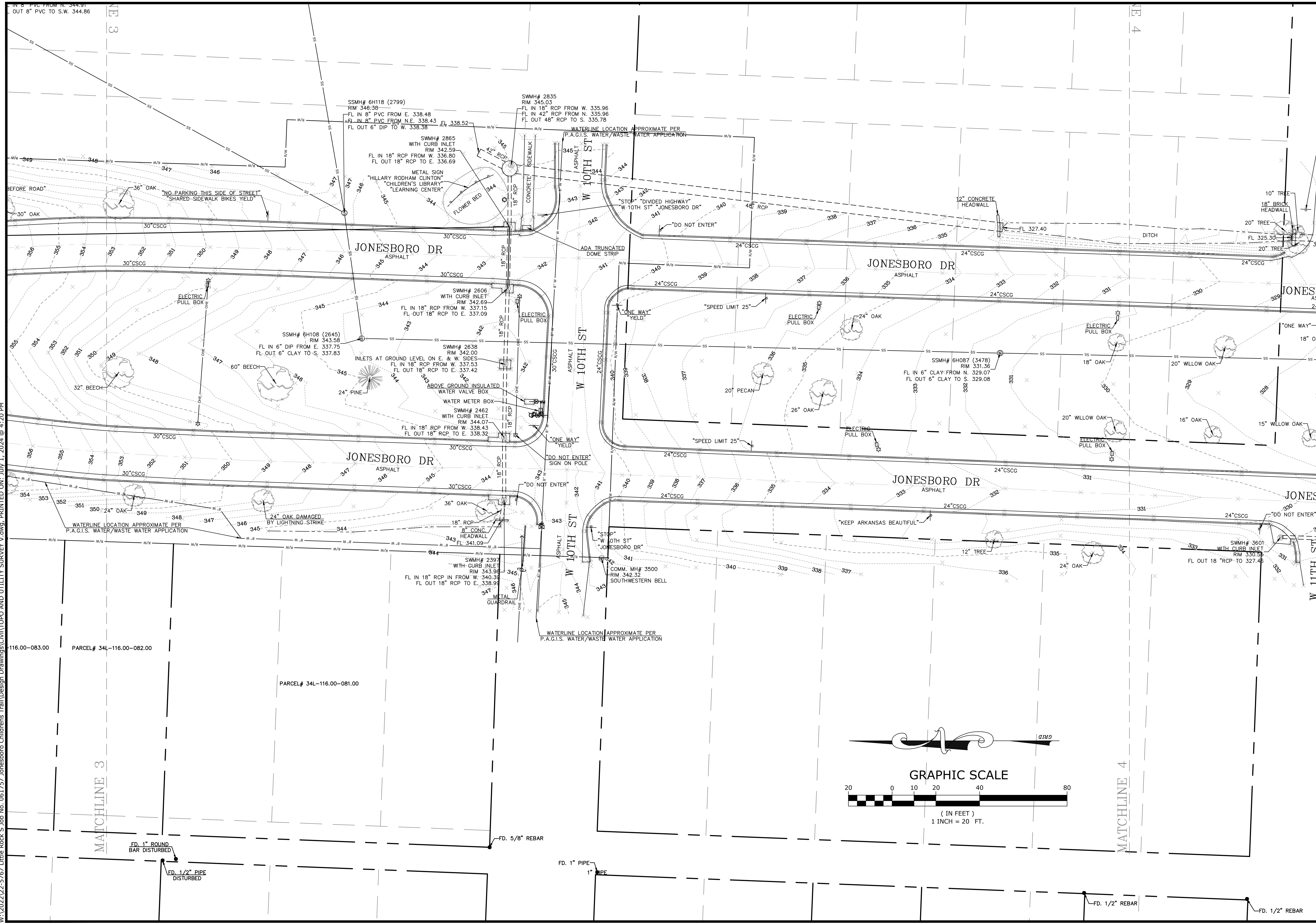

MCE McCLELLAND
 CONSULTING
 ENGINEERS, INC.
 7302 Kanis Rd.
 Little Rock, AR 72204
 PH# 501-371-0272
 HTTP://WWW.MCE.US.COM

JOB NO. 061757
 JONESBORO DR. CHILDREN'S
 TRAIL (LITTLE ROCK) (S)
 LITTLE ROCK, ARKANSAS



REV	DATE	DESCRIPTION

TOPOGRAPHIC
 SURVEY

SURVEY MANAGER: DRAWN BY :	
AWM	JDM
DATE: 10/07/2022	REVISION:
SCALE: 1" = 20'	JOB NUMBER: 22-5767
7	

W:\2022\22-5767 Little Rock, S Job No. 061757 Jonesboro Childrens Trail\Design Drawings\Civil\TOPO AND UTILITY SURVEY V.dwg, PRINTED ON: July 1, 2024 @ 4:21 PM

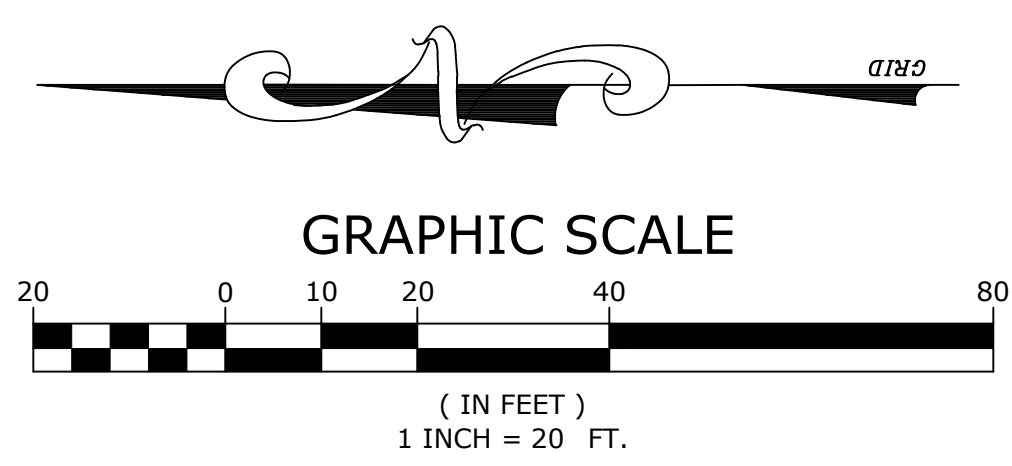
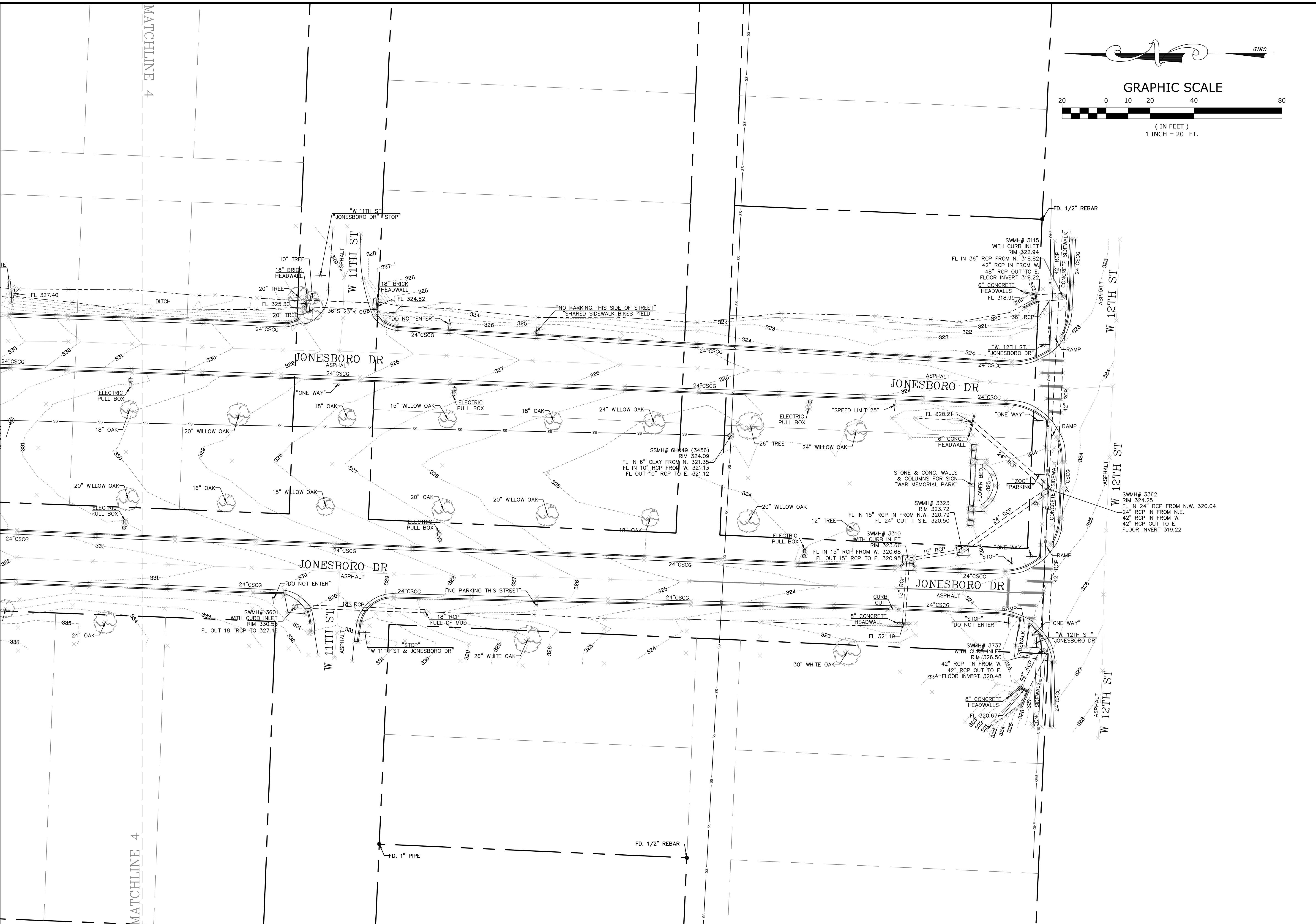

MCE McClelland
 CONSULTING
 ENGINEERS, INC.
 7302 Kanis Rd.
 Little Rock, AR 72204
 PH# 501-371-0272
 HTTP://WWW.MCE.US.COM

JOB NO. 061757
 JONESBORO DR. CHILDREN'S
 TRAIL (LITTLE ROCK) (S)
 LITTLE ROCK, ARKANSAS



REV	DATE	DESCRIPTION

TOPOGRAPHIC
 SURVEY

SURVEY MANAGER: AWM DRAWN BY: JDM
 DATE: 10/07/2022 REVISION:
 SCALE: 1" = 20' JOB NUMBER:
 22-5767

REV	DATE	DESCRIPTION

TYPICAL SECTIONS OF IMPROVEMENT I

DESIGNED BY:	DRAWN BY:
WTC	WTC
DATE:	REVISION:
JUL 2024	
SCALE:	JOB NUMBER:
N.T.S.	22-5767

9

NOTE:
 STA. 111+89.11 TO STA. 116+93.34
 REFER TO SHEET 30 FOR EDGE OF
 PAVEMENT INFORMATION

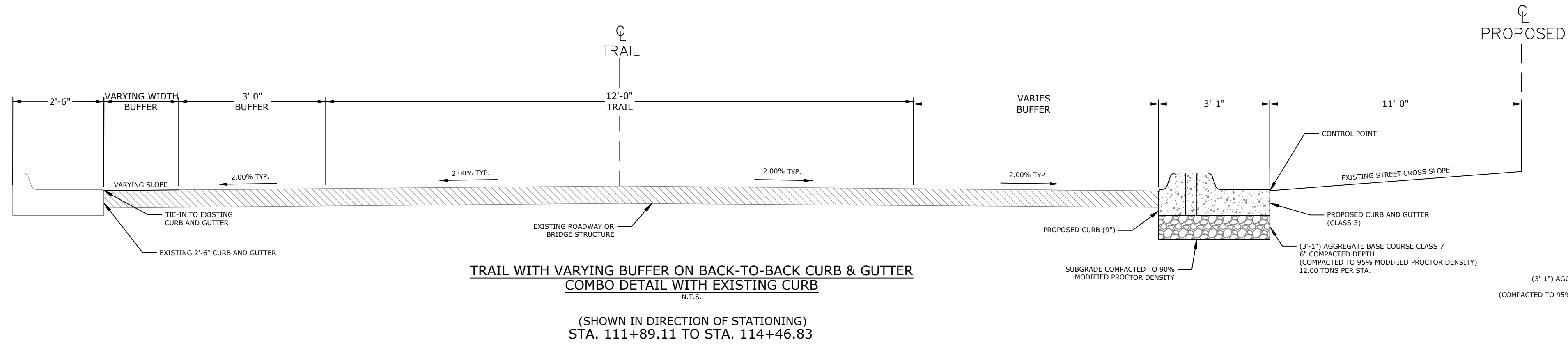

TRAIL WITH VARYING BUFFER ON BACK-TO-BACK CURB & GUTTER COMBO DETAIL WITH EXISTING CURB
 N.T.S.
 (SHOWN IN DIRECTION OF STATIONING)
 STA. 111+89.11 TO STA. 114+46.83

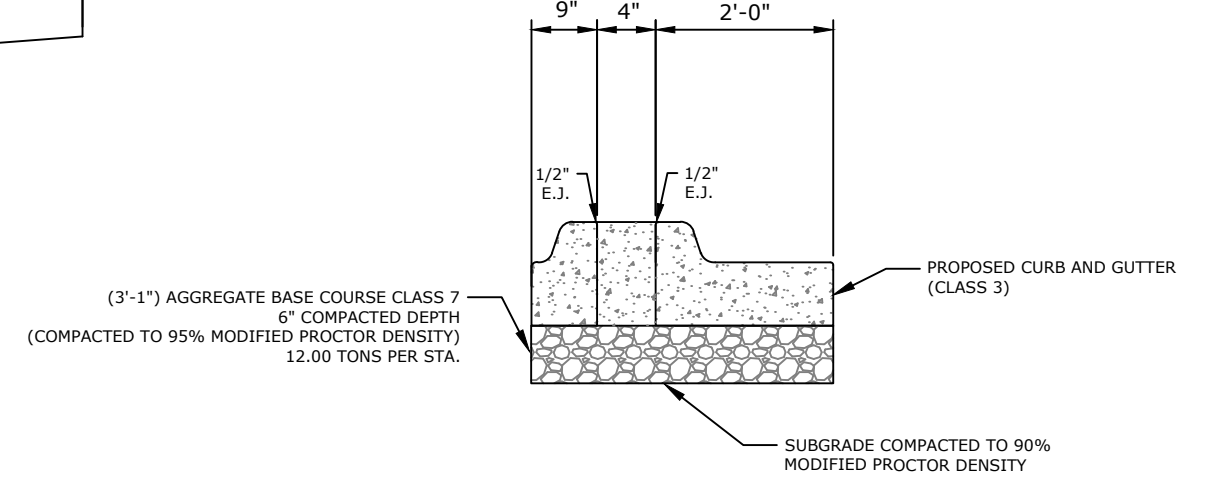

BACK-TO-BACK CURB & GUTTER COMBO DETAIL
 N.T.S.

NOTE:
 CONTRACTOR MAY POUR THE BACK-TO-BACK CURB & GUTTER COMBO MONOLITHICALLY AT NO ADDITIONAL COST TO THE OWNER.

*NOTE:
 BUFFER TRANSITIONS
 FROM 3'-9" TO 4'-3"
 FROM STA 114+57.32 TO STA 114+82.32

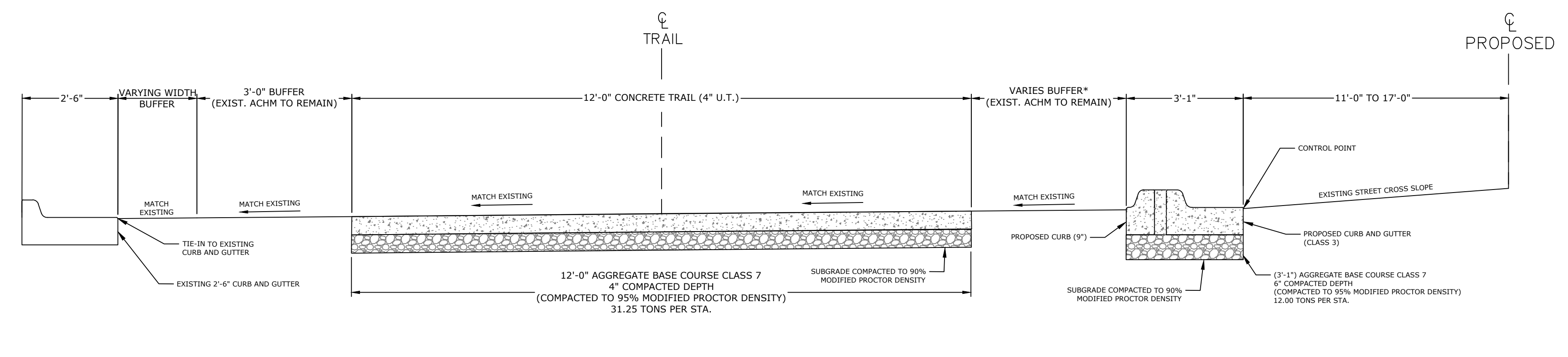

TRAIL WITH 5' BUFFER ON BACK-TO-BACK CURB & GUTTER COMBO DETAIL WITH EXISTING CURB
 N.T.S.
 (SHOWN IN DIRECTION OF STATIONING)
 STA. 114+46.83 TO STA. 115+64.69

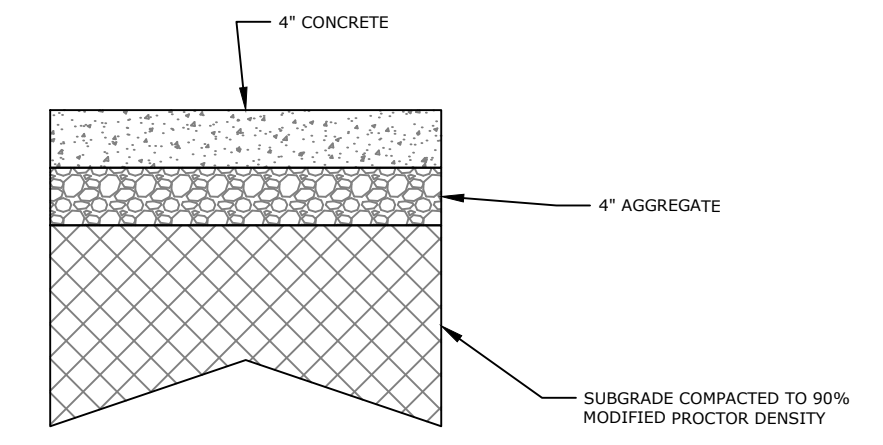

TRAIL SECTION DETAIL
 N.T.S.

TYPICAL SECTION GENERAL NOTES

1. PRIOR TO AND DURING PLACEMENT OF PAVEMENT IN FRONT OF THE CURB AND GUTTER, THE CONTRACTOR SHALL PROVIDE POSITIVE DRAINAGE AT ALL TIMES. THE METHOD(S) USED SHALL BE APPROVED BY THE ENGINEER. PAYMENT FOR THIS WORK SHALL BE CONSIDERED INCLUDED IN THE PRICE BID FOR THE VARIOUS CONTRACT ITEMS.
2. REFER TO CROSS SECTIONS FOR DEVIATIONS FROM NORMAL SLOPES. NO CHANGES SHALL BE MADE FROM THE PLANNED SLOPES WITHOUT THE APPROVAL OF THE ENGINEER.
3. THE THICKNESS OF AGGREGATE BASE COURSE SHALL BE WITHIN PLUS OR MINUS ONE INCH OF THE PLAN THICKNESS SHOWN. THE CONTRACTOR WILL CORRECT ANY DEFICIENT THICKNESS THAT DOES NOT MEET TOLERANCE INDICATED. PAYMENT WILL NOT BE MADE FOR MATERIAL PLACED IN EXCESS OF TOLERANCE INDICATED.

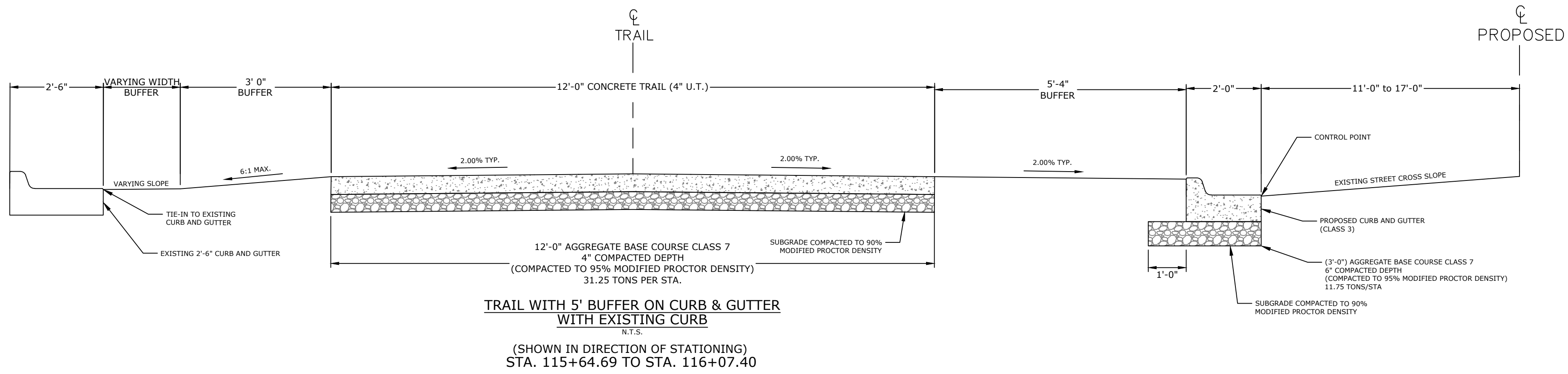

TRAIL WITH 5' BUFFER ON CURB & GUTTER WITH EXISTING CURB
 N.T.S.
 (SHOWN IN DIRECTION OF STATIONING)
 STA. 115+64.69 TO STA. 116+07.40

W:\2022\22-5767 Little Rock S Job No. 061757 Jonesboro Childrens Trail\Design Drawings\Civil\22-5767-DESIGN.dwg, PRINTED ON: July 1, 2024 @ 2:06 PM

W:\2022\22-5767-Little Rock, S. Job No. 061757 Jonesboro Childrens Trail\Design Drawings\Civil\22-5767-DESIGN.dwg, PRINTED ON: July 1, 2024 @ 2:07 PM

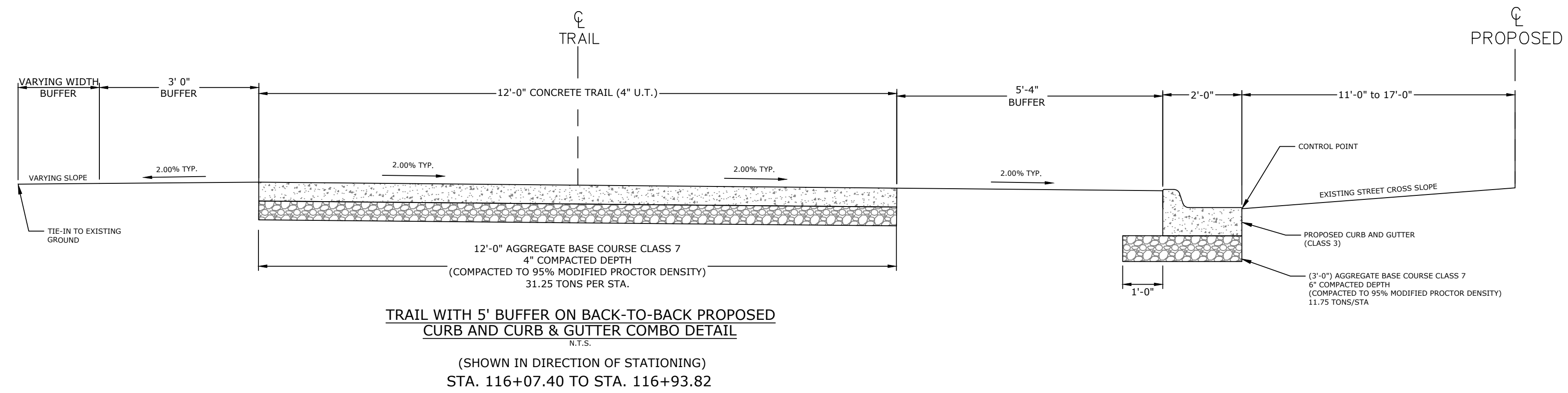

NOTE:
STA. 116+93.82 TO STA. 117+39.79
S MONROE TURNOUT

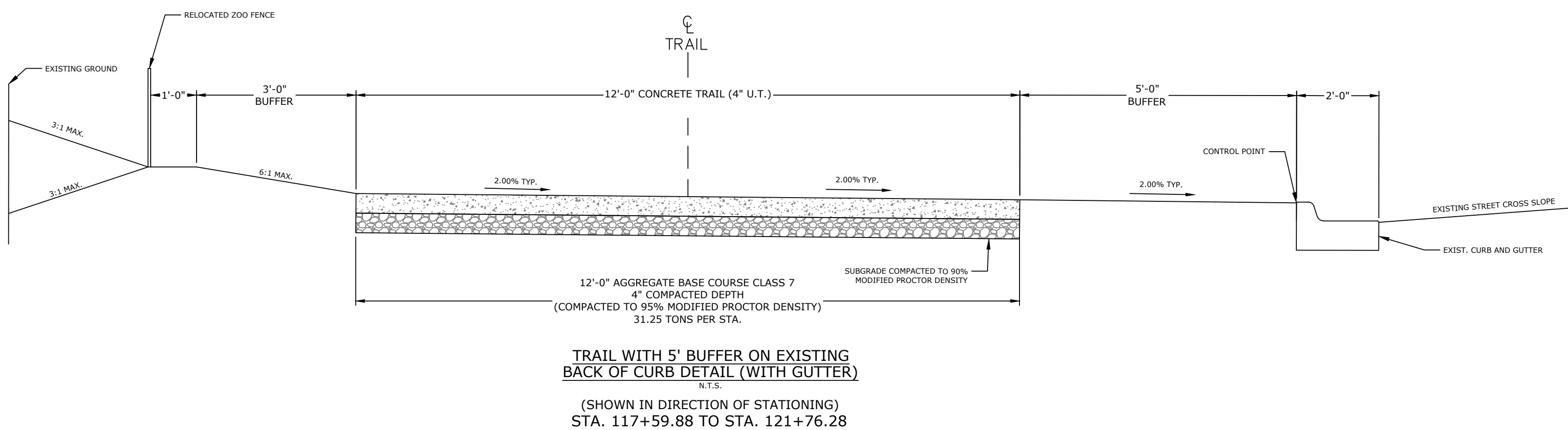
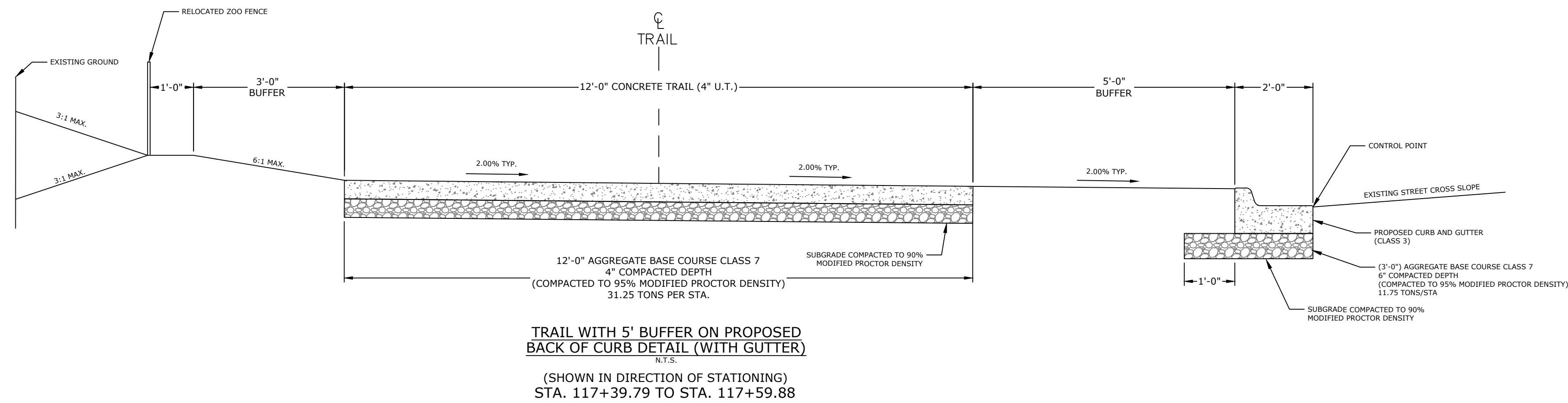

TYPICAL SECTION GENERAL NOTES

1. PRIOR TO AND DURING PLACEMENT OF PAVEMENT IN FRONT OF THE CURB AND GUTTER, THE CONTRACTOR SHALL PROVIDE POSITIVE DRAINAGE AT ALL TIMES. THE METHOD(S) USED SHALL BE APPROVED BY THE ENGINEER. PAYMENT FOR THIS WORK SHALL BE CONSIDERED INCLUDED IN THE PRICE BID FOR THE VARIOUS CONTRACT ITEMS.
2. REFER TO CROSS SECTIONS FOR DEVIATIONS FROM NORMAL SLOPES. NO CHANGES SHALL BE MADE FROM THE PLANNED SLOPES WITHOUT THE APPROVAL OF THE ENGINEER.
3. THE THICKNESS OF AGGREGATE BASE COURSE SHALL BE WITHIN PLUS OR MINUS ONE INCH OF THE PLAN THICKNESS SHOWN. THE CONTRACTOR WILL CORRECT ANY DEFICIENT THICKNESS THAT DOES NOT MEET TOLERANCE INDICATED. PAYMENT WILL NOT BE MADE FOR MATERIAL PLACED IN EXCESS OF TOLERANCE INDICATED.

PRELIMINARY
NOT FOR
CONSTRUCTION
ORIGINAL SIGNATURE ON FILE

JOB NO. 061757
JONESBORO DR. CHILDREN'S
TRAIL (LITTLE ROCK) (S)
LITTLE ROCK, ARKANSAS



REVISIONS		DESCRIPTION
REV	DATE	

TYPICAL SECTIONS OF IMPROVEMENT II

DESIGNED BY: WTC	DRAWN BY: WTC
DATE: JUL 2024	REVISION:
SCALE: N.T.S.	JOB NUMBER: 22-5767

W:\2022\22-5767 Little Rock S Job No. 061757 Jonesboro Childrens Trail\Design Drawings\Civil\22-5767-DESIGN.dwg, PRINTED ON: July 1, 2024 @ 2:07 PM

NOTE:
FROM STA 122+27.46 TO STA 122+68.97
RAY WINDER DR. TURNOUT

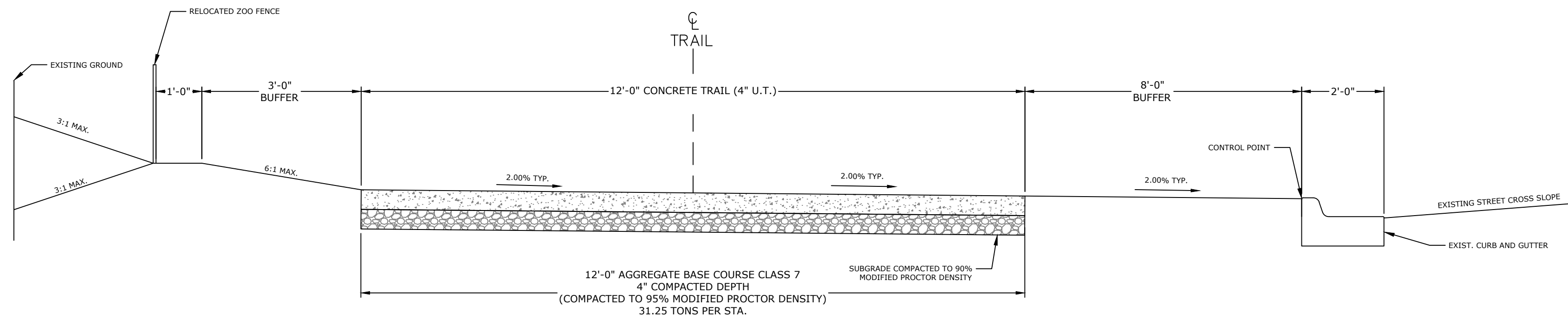

TRAIL WITH 8' BUFFER ON EXISTING
BACK OF CURB DETAIL (WITH GUTTER)
N.T.S.

(SHOWN IN DIRECTION OF STATIONING)
STA. 121+76.28 TO STA. 122+27.46
STA. 122+68.97 TO STA. 123+63.12

TYPICAL SECTION GENERAL NOTES

1. PRIOR TO AND DURING PLACEMENT OF PAVEMENT IN FRONT OF THE CURB AND GUTTER, THE CONTRACTOR SHALL PROVIDE POSITIVE DRAINAGE AT ALL TIMES. THE METHOD(S) USED SHALL BE APPROVED BY THE ENGINEER. PAYMENT FOR THIS WORK SHALL BE CONSIDERED INCLUDED IN THE PRICE BID FOR THE VARIOUS CONTRACT ITEMS.
2. REFER TO CROSS SECTIONS FOR DEVIATIONS FROM NORMAL SLOPES. NO CHANGES SHALL BE MADE FROM THE PLANNED SLOPES WITHOUT THE APPROVAL OF THE ENGINEER.
3. THE THICKNESS OF AGGREGATE BASE COURSE SHALL BE WITHIN PLUS OR MINUS ONE INCH OF THE PLAN THICKNESS SHOWN. THE CONTRACTOR WILL CORRECT ANY DEFICIENT THICKNESS THAT DOES NOT MEET TOLERANCE INDICATED. PAYMENT WILL NOT BE MADE FOR MATERIAL PLACED IN EXCESS OF TOLERANCE INDICATED.

PRELIMINARY
NOT FOR
CONSTRUCTION

ORIGINAL SIGNATURE ON FILE

JOB NO. 061757
JONESBORO DR. CHILDREN'S
TRAIL (LITTLE ROCK) (S)
LITTLE ROCK, ARKANSAS



REV	DATE	DESCRIPTION

**TYPICAL
SECTIONS OF
IMPROVEMENT
III**

DESIGNED BY: WTC	DRAWN BY: WTC
DATE: JUL 2024	REVISION:
SCALE: N.T.S.	JOB NUMBER: 22-5767

W:\2022\22-5767 Little Rock S Job No. 061757 Jonesboro Childrens Trail\Design Drawings\Civil\22-5767-DESIGN.dwg, PRINTED ON: July 1, 2024 @ 3:46 PM

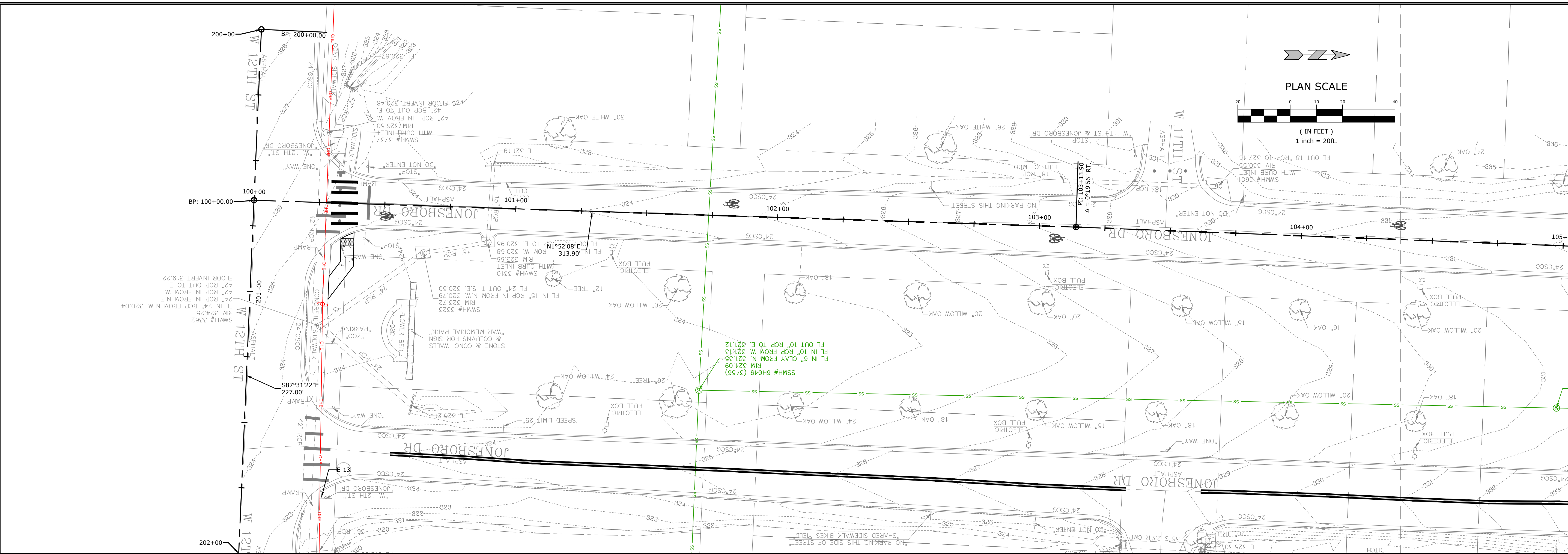

PRELIMINARY
 NOT FOR
 CONSTRUCTION

ORIGINAL SIGNATURE ON FILE

JOB NO. 061757
 JONESBORO DR. CHILDREN'S
 TRAIL (LITTLE ROCK) (S)
 LITTLE ROCK, ARKANSAS

811
 Know what's below.
 Call before you dig.

REV	DATE	DESCRIPTION

**TEMPORARY
 EROSION
 CONTROL
 DETAILS I**

DESIGNED BY: WTC
 DATE: JUL 2024
 SCALE: 1" = 20'

DRAWN BY: WTC
 REVISION:
 JOB NUMBER:
 22-5767

W:\2022\22-5767 Jonesboro Childrens Trail\Design Drawings\Civil\22-5767-DESIGN.dwg, PRINTED ON: July 1, 2024 @ 3:47 PM

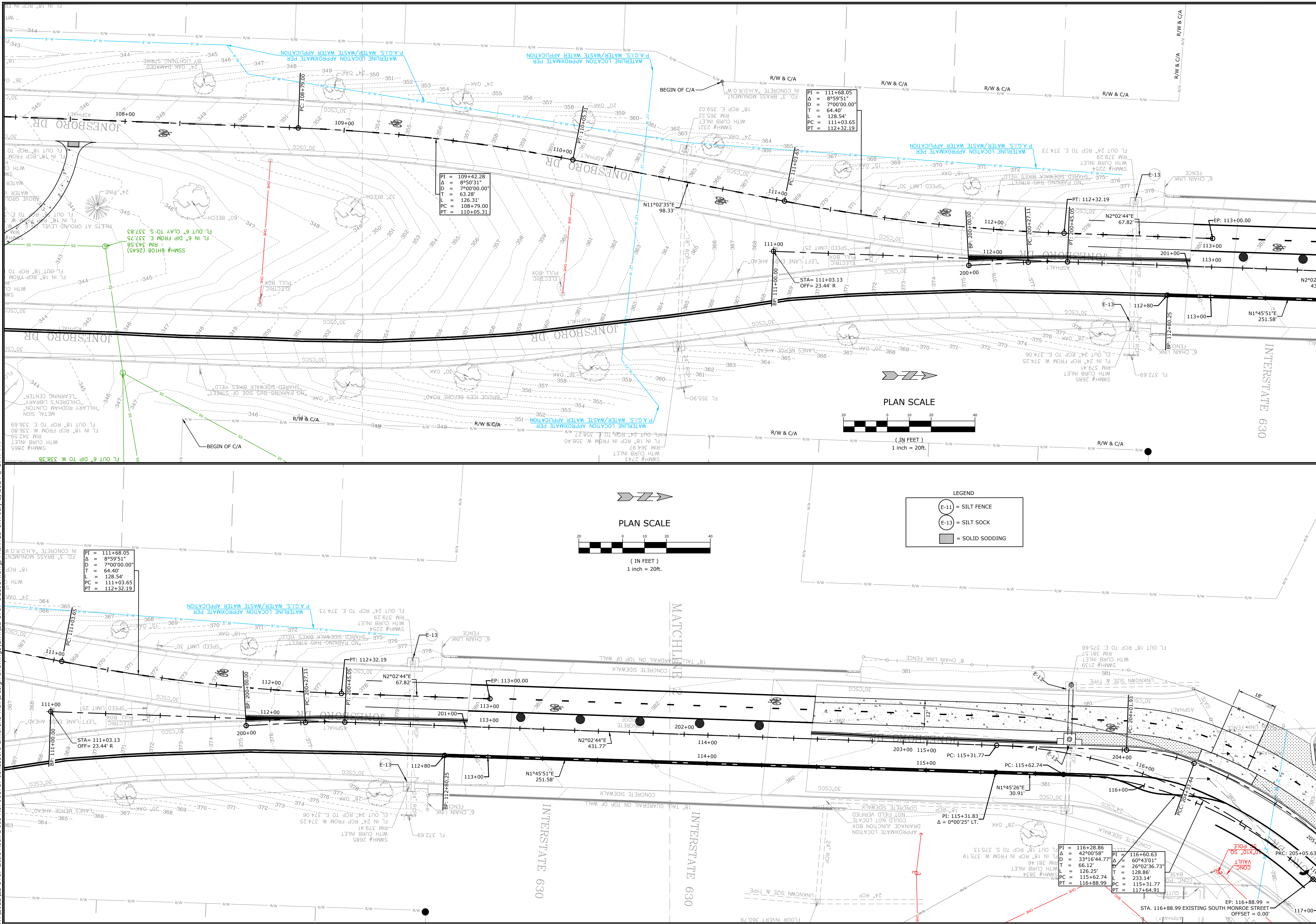

MCE McCLELLAND CONSULTING, INC.
DESIGNED TO SERVE ENGINEERS, INC.
7302 KANIS ROAD
LITTLE ROCK, ARKANSAS 72204
PH: (501) 371-0272
HTTP://WWW.MCE.US.COM

PRELIMINARY
NOT FOR
CONSTRUCTION

ORIGINAL SIGNATURE ON FILE

JOB NO. 061757
JONESBORO DR. CHILDREN'S
TRAIL (LITTLE ROCK) (S)
LITTLE ROCK, ARKANSAS

811
Know what's below.
Call before you dig.

REV	DATE	DESCRIPTION

**TEMPORARY
EROSION CONTROL
DETAILS II**

DESIGNED BY: WTC
DATE: JUL 2024
SCALE: 1" = 20'

DRAWN BY: WTC
REVISION:
JOB NUMBER: 22-5767

13

W:\2022\22-5767-Little Rock S_Job No. 061757 Jonesboro Childrens Trail\Design Drawings\Civil\22-5767-DESIGN.dwg, PRINTED ON: July 1, 2024 @ 3:48 PM

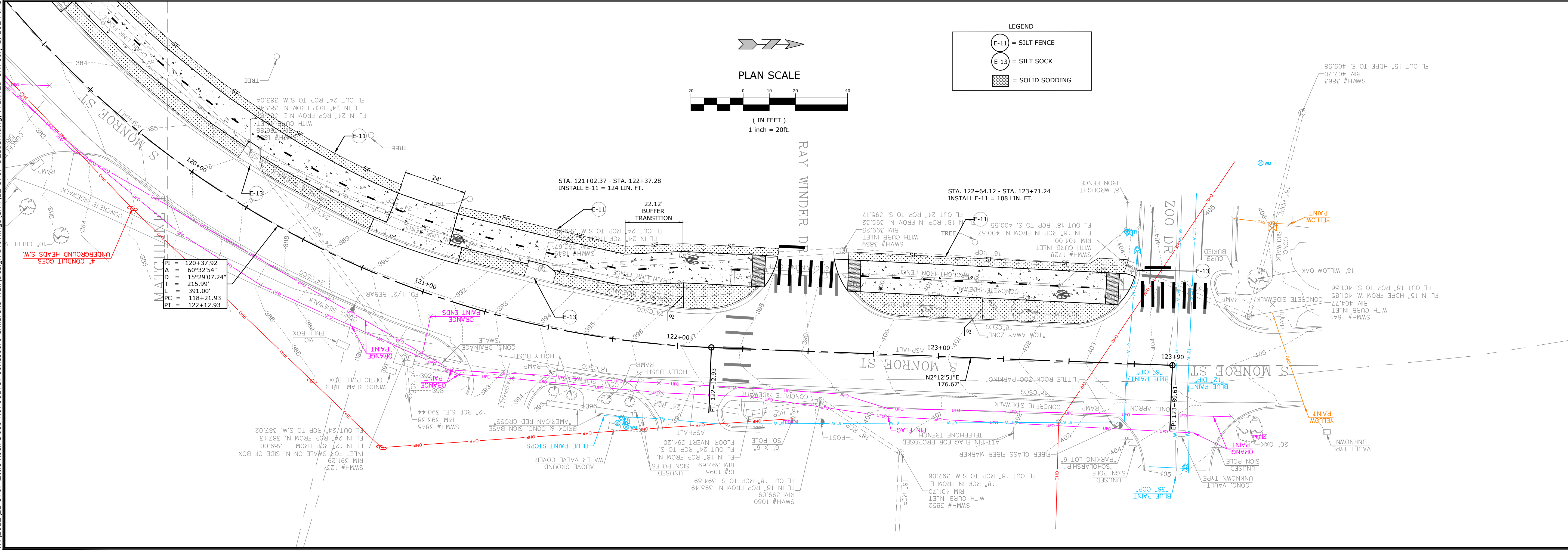
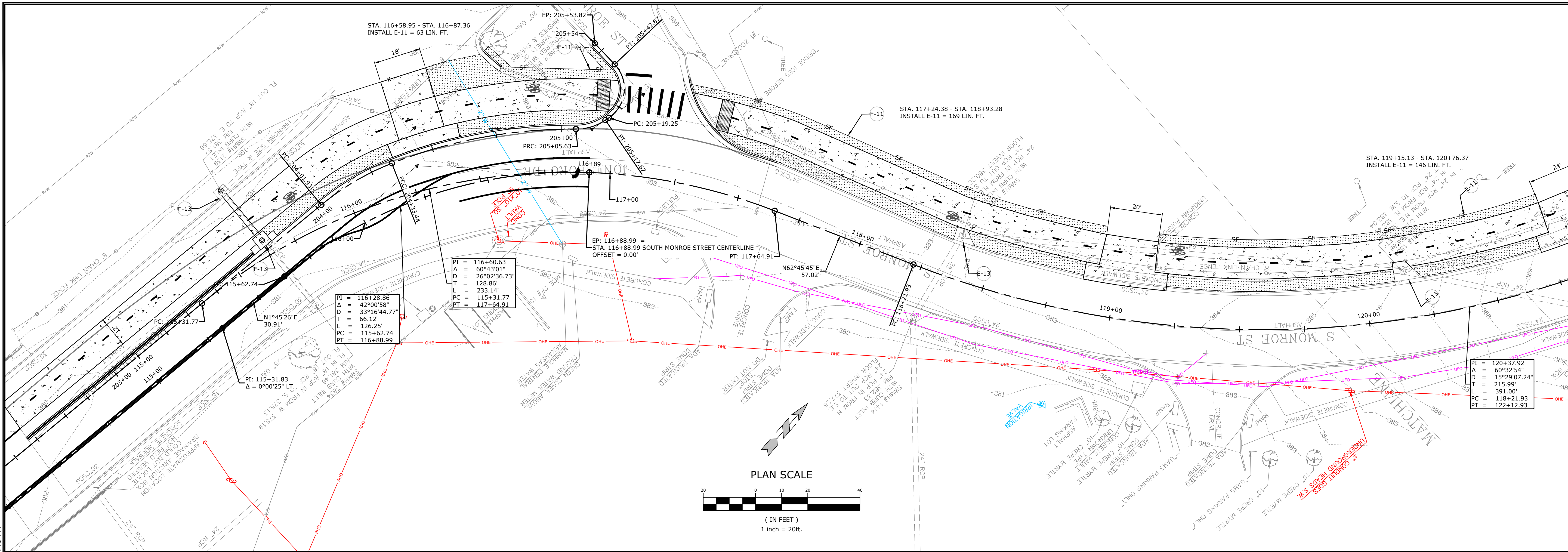

MCE McCLELLAND CONSULTING, INC.
 DESIGNED TO SERVE ENGINEERS, INC.
 7302 KANIS ROAD
 LITTLE ROCK, ARKANSAS 72204
 PH: (501) 371-0272
 HTTP://WWW.MCE.US.COM

PRELIMINARY
NOT FOR
CONSTRUCTION

ORIGINAL SIGNATURE ON FILE

JOB NO. 061757
 JONESBORO DR. CHILDREN'S
 TRAIL (LITTLE ROCK) (S)
 LITTLE ROCK, ARKANSAS

811
 Know what's below.
 Call before you dig.

REV	DATE	DESCRIPTION

TEMPORARY
EROSION
CONTROL
DETAILS III

DESIGNED BY: WTC
 DATE: JUL 2024
 SCALE: 1" = 20'

DRAWN BY: WTC
 REVISION:
 JOB NUMBER:
 22-5767

TRAFFIC CONTROL NOTES:

1. ALL REFERENCES TO THE MANUAL ON UNIFORM TRAFFIC CONTROL DEVICES (MUTCD) REFERS TO THE CURRENT EDITION (2023 EDITION) AND/OR ITS LATEST VERSION.
2. NOTHING IN THIS PLAN IS INTENDED TO SUPERSEDE OR RELIEVE THE CONTRACTOR OF THE RESPONSIBILITY OF INSTALLING THE APPROPRIATE TRAFFIC DEVICES IN ACCORDANCE WITH MANUAL ON UNIFORM TRAFFIC CONTROL DEVICES FOR STREET AND HIGHWAYS.
3. SIGNS SHOWN ON THIS PLAN ARE TO WARN TRAFFIC ABOUT THE CONSTRUCTION. OTHER TRAFFIC CONTROL DEVICES MAY BE REQUIRED DURING VARIOUS PHASES OF CONSTRUCTION.
4. SEE PAGE 6F-4 OF THE MANUAL ON UNIFORM TRAFFIC CONTROL DEVICES (MUTCD) FOR HEIGHT AND LATERAL LOCATIONS OF SIGNS.
5. CONTRACTOR SHALL BE REQUIRED TO NOTIFY THE CITY OF LITTLE ROCK A MINIMUM OF 24 HOURS PRIOR TO COMMENCING CONSTRUCTION OR IMPLEMENTING A TRAFFIC CONTROL PLAN. ALL TRAFFIC CONTROL DEVICES MUST BE IN PLACE BEFORE CONSTRUCTION ACTIVITY BEGINS.
6. CONTRACTOR SHALL CONTACT THE FIRE DEPARTMENT PRIOR TO COMMENCING WORK AND SHALL PROVIDE A PROPOSED SCHEDULE OF WORK AND AID IN THE COORDINATION OF ROUTING EMERGENCY VEHICLES AROUND THE CONSTRUCTION AREA.
7. SIZE OF ALL SIGNS SHALL COMPLY WITH MANUAL ON UNIFORM TRAFFIC CONTROL DEVICES (MUTCD).
8. ALL TRAFFIC CONTROL DEVICES AND THEIR INSTALLATIONS SHALL MEET THE STANDARDS DESCRIBED IN THE MANUAL ON UNIFORM TRAFFIC CONTROL DEVICES AND SHALL COMPLY WITH THE ARKANSAS STATE HIGHWAY AND TRANSPORTATION STANDARD SPECIFICATIONS FOR THE HIGHWAY CONSTRUCTION, SECTION 604 - TRAFFIC CONTROL DEVICES IN CONSTRUCTION AREAS.
9. ACCESS TO OCCUPIED ADJACENT PROPERTIES SHALL BE MAINTAINED AT ALL TIMES.
10. CONTRACTOR SHALL USE PLASTIC DRUMS WITH TYPE "C" WARNING LIGHTS TO SEPARATE TRAFFIC FROM THE CONSTRUCTION AREA.
11. CONTRACTOR SHALL COVER ALL EXISTING SIGNS THAT CONFLICT WITH THE TRAFFIC CONTROL PLAN SIGNS OR DEVICES DURING CONSTRUCTION AND THEY SHALL REMAIN COVERED DURING CONSTRUCTION AND UNTIL SUCH TIME THAT NO CONFLICT EXISTS.
12. ALL TEMPORARY OR IMPERMANENT TRAVELING SURFACES SHALL BE INSPECTED DAILY BY THE CONTRACTOR (INCLUDING WEEKENDS) AND NECESSARY PATCHING OR FINISHING PERFORMED.
13. WORK WITHIN THE ROADWAY SHALL BE CONDUCTED BETWEEN 7:00 A.M. AND 6:00 P.M. (MONDAY THRU FRIDAY, EXCLUDING HOLIDAYS) UNLESS APPROVED BY OWNER. ALL NON-APPROPRIATE SIGNS SHALL BE COVERED OR REMOVED UPON COMPLETION OF A STAGE.
15. CONTRACTORS SHALL CALL ALL APPROPRIATE AGENCIES BEFORE CLOSING ANY ROADWAYS.

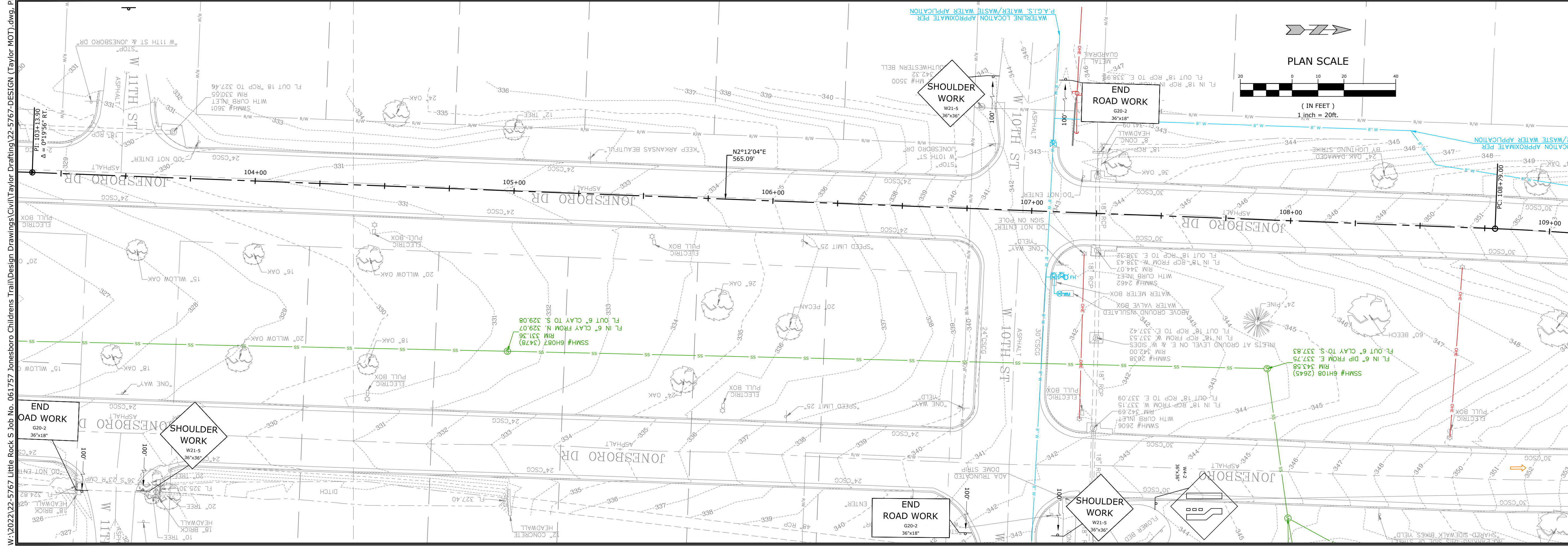
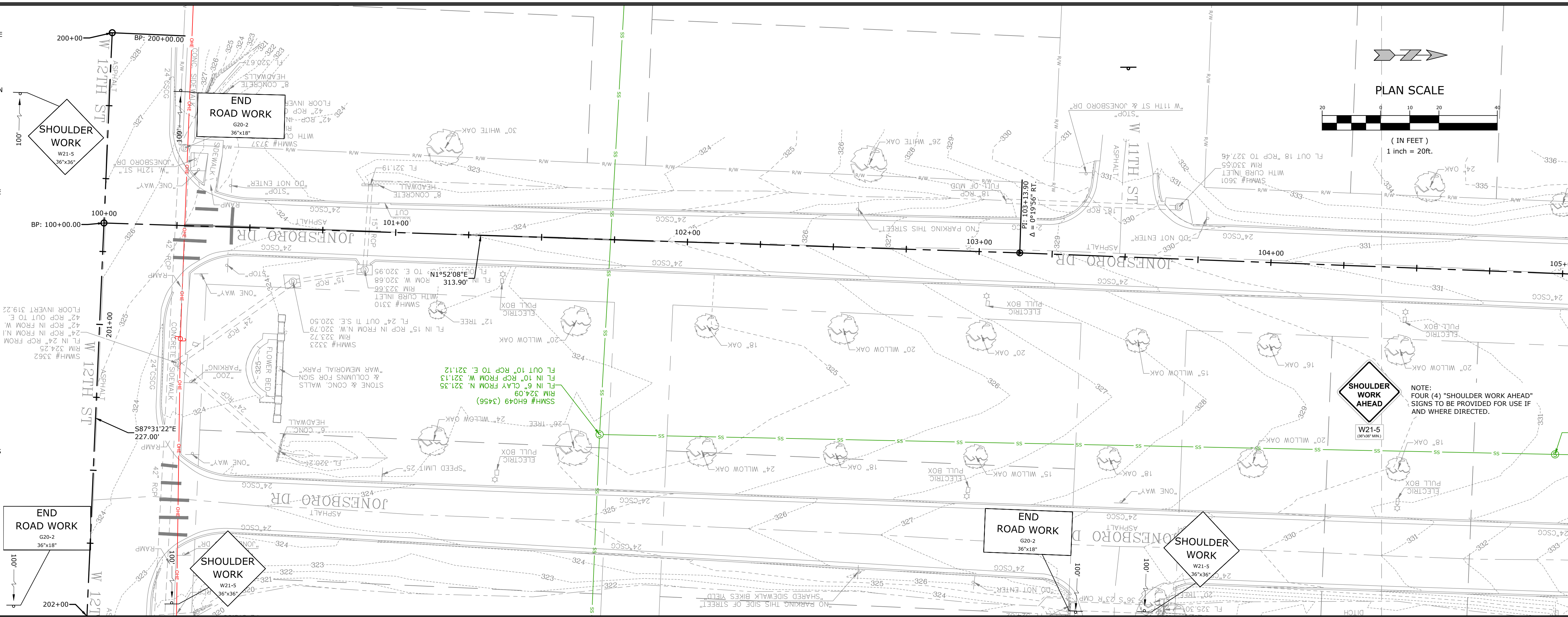

MCE McCLELLAND CONSULTING, INC.
 DESIGNED TO SERVE ENGINEERS, INC.
 7302 KANIS ROAD
 LITTLE ROCK, ARKANSAS 72204
 PH: (501) 371-0272
 HTTP://WWW.MCE.US.COM

PRELIMINARY NOT FOR CONSTRUCTION

ORIGINAL SIGNATURE ON FILE

JOB NO. 061757
 JONESBORO DR. CHILDREN'S TRAIL (LITTLE ROCK) (S)
 LITTLE ROCK, ARKANSAS

811
 Know what's below. Call before you dig.

REV	DATE	DESCRIPTION

MAINTENANCE OF TRAFFIC DETAILS STAGE 1 I

DESIGNED BY: WTC
 DATE: JUL 2024
 SCALE: 1" = 20'
 DRAWN BY: WTC
 REVISION:
 JOB NUMBER: 22-5767

W:\2022\22-5767 Little Rock, S Job No. 061757 Jonesboro Childrens Trail\Design Drawings\Civil\Taylor\Drafting\22-5767-DESIGN (Taylor MCT).dwg, PRINTED ON: July 1, 2024 @ 4:02 PM

W:\2022\22-5767 Little Rock, S. Job No. 061757 Jonesboro Childrens Trail\Design Drawings\Civil\Taylor\Drafting\22-5767-DESIGN (Taylor MDT).dwg, PRINTED ON: July 1, 2024 @ 4:02 PM

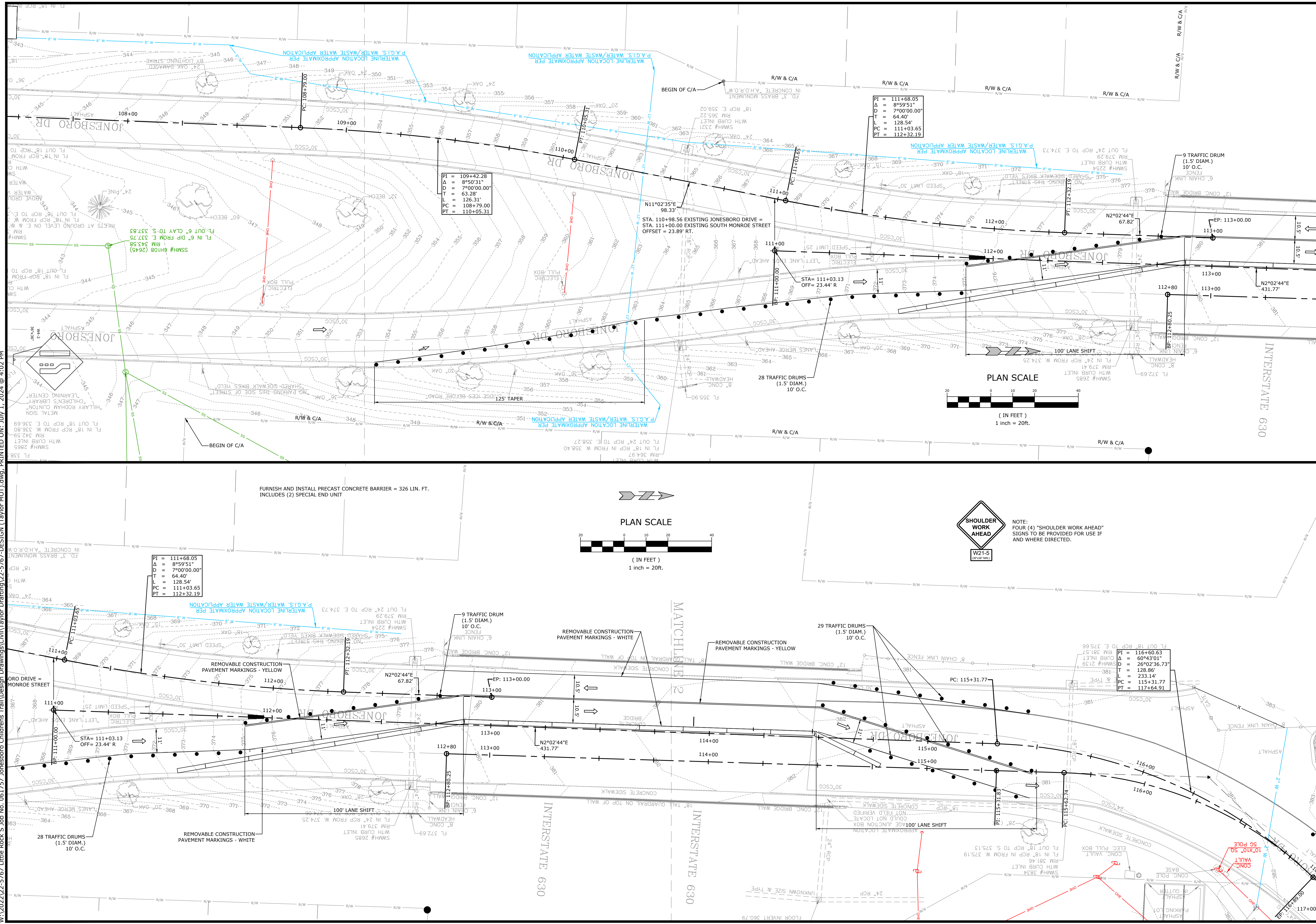

PI = 109+42.28
 Δ = 1°50'58"
 D = 700.00
 T = 63.28'
 L = 126.31'
 PC = 108+79.00
 PT = 111+05.31

PI = 111+68.05
 Δ = 8°59'51"
 D = 700.00
 T = 64.40'
 L = 128.54'
 PC = 111+03.65
 PT = 112+32.19

PI = 111+68.05
 Δ = 8°59'51"
 D = 700.00
 T = 64.40'
 L = 128.54'
 PC = 111+03.65
 PT = 112+32.19

PI = 116+09.63
 Δ = 60°43'01"
 D = 26°02'36.73"
 T = 128.86'
 L = 233.14'
 PC = 115+31.77
 PT = 117+64.91

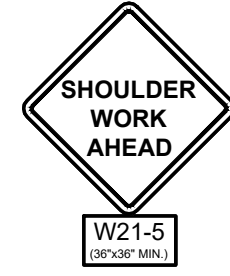
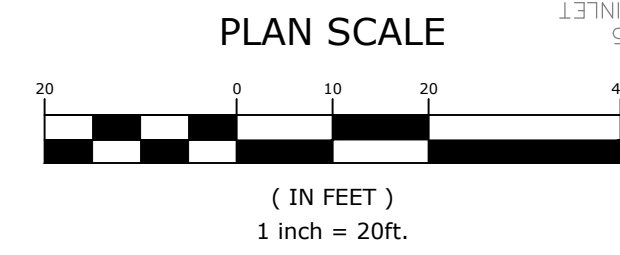
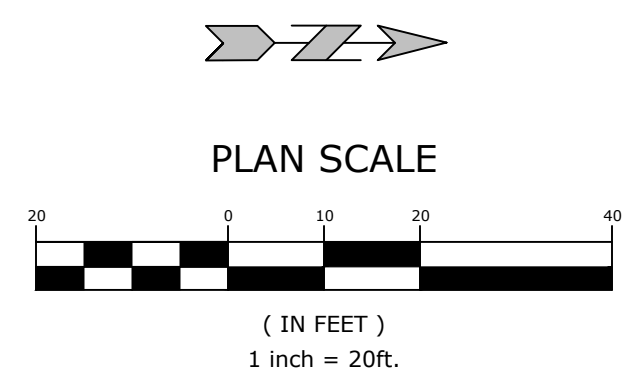

NOTE: FOUR (4) "SHOULDER WORK AHEAD" SIGNS TO BE PROVIDED FOR USE IF AND WHERE DIRECTED.

FURNISH AND INSTALL PRECAST CONCRETE BARRIER = 326 LIN. FT. INCLUDES (2) SPECIAL END UNIT

MCE McCLELLAND CONSULTING ENGINEERS, INC.
 DESIGNED TO SERVE ENGINEERS, INC.
 7302 KANIS ROAD
 LITTLE ROCK, ARKANSAS 72204
 PH: (501) 371-0272
 HTTP://WWW.MCE.US.COM

PRELIMINARY NOT FOR CONSTRUCTION
 ORIGINAL SIGNATURE ON FILE

JOB NO. 061757
 JONESBORO DR. CHILDREN'S TRAIL (LITTLE ROCK) (S)
 LITTLE ROCK, ARKANSAS

811
 Know what's below. Call before you dig.

REV	DATE	DESCRIPTION

MAINTENANCE OF TRAFFIC DETAILS STAGE 1 II

DESIGNED BY: WTC	DRAWN BY: WTC
DATE: JUL 2024	REVISION:
SCALE: 1" = 20'	JOB NUMBER: 22-5767

W:\2022\22-5767 Little Rock, S. Job No. 061757 Jonesboro Childrens Trail\Design Drawings\Civil\Taylor\Drafting\22-5767-DESIGN (Taylor MDT).dwg, PRINTED ON: July 1, 2024 @ 4:03 PM

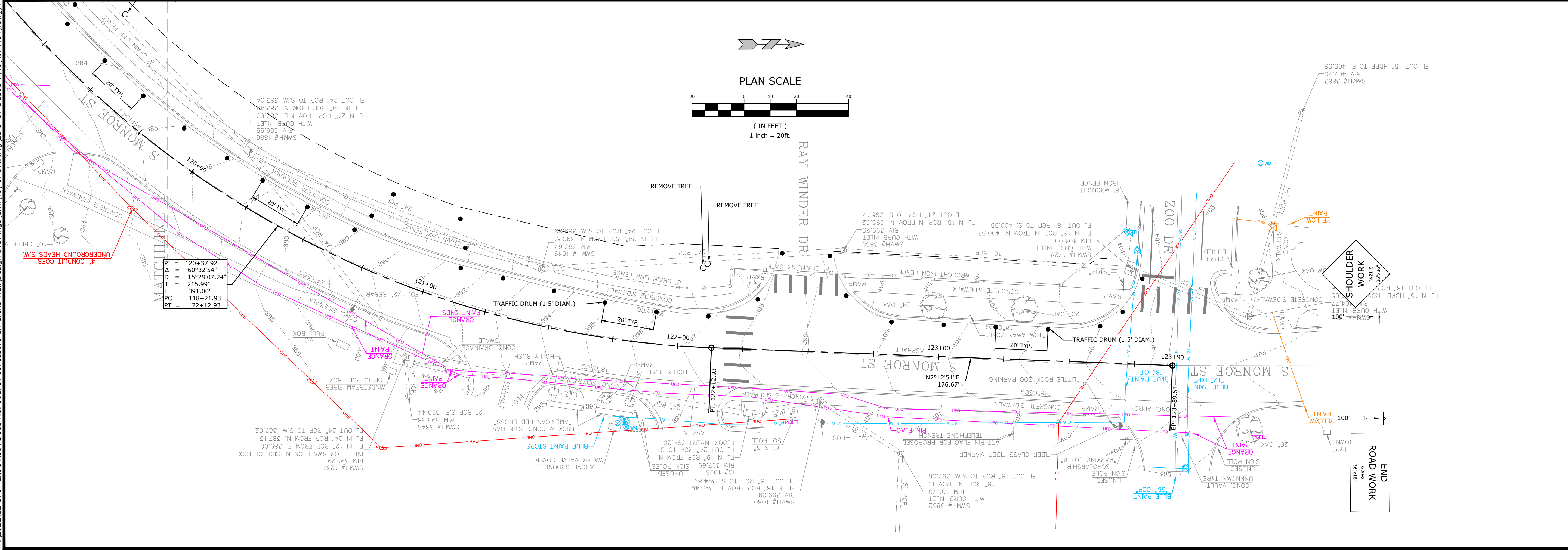
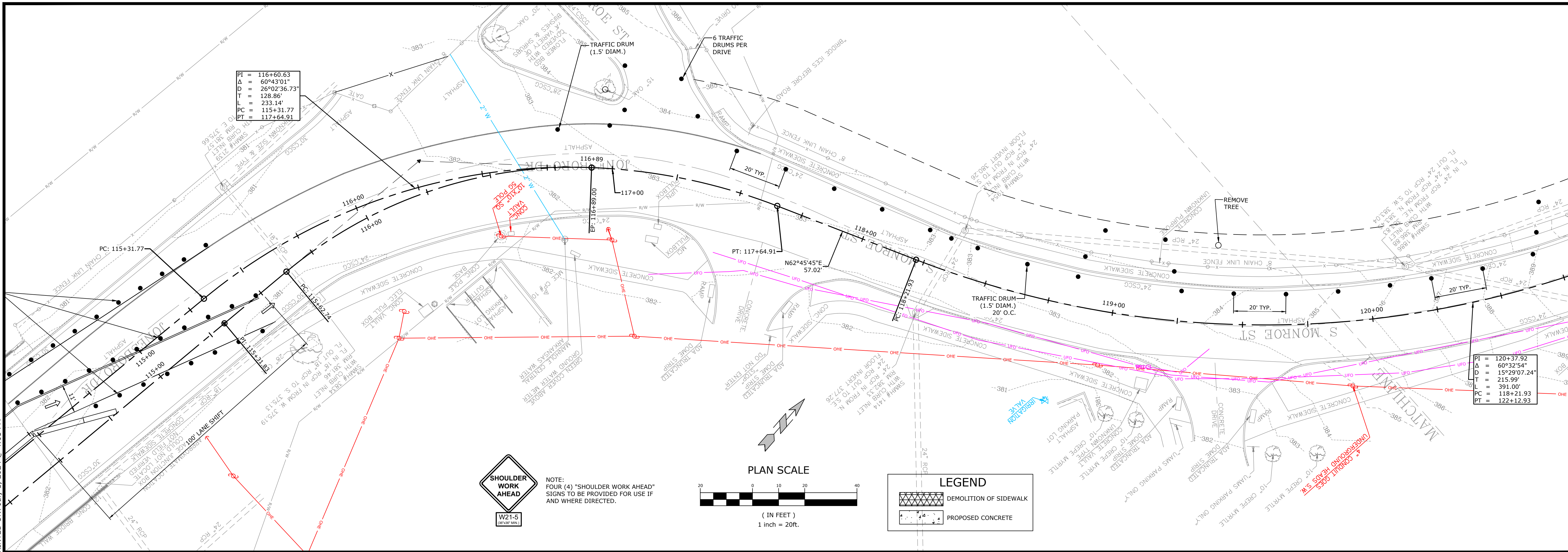

MCE McCLELLAND CONSULTING, INC.
 DESIGNED TO SERVE ENGINEERS, INC.
 7302 KANIS ROAD
 LITTLE ROCK, ARKANSAS 72204
 PH: (501) 371-0272
 HTTP://WWW.MCE.US.COM

PRELIMINARY
 NOT FOR
 CONSTRUCTION

ORIGINAL SIGNATURE ON FILE

JOB NO. 061757
 JONESBORO DR. CHILDREN'S
 TRAIL (LITTLE ROCK) (S)
 LITTLE ROCK, ARKANSAS

811
 Know what's below.
 Call before you dig.

REV	DATE	DESCRIPTION

MAINTENANCE
 OF TRAFFIC
 DETAILS STAGE
 1 III

DESIGNED BY: WTC
 DATE: JUL 2024
 SCALE: 1" = 20'

DRAWN BY: WTC
 REVISION:
 JOB NUMBER:
 22-5767

17

- TRAFFIC CONTROL NOTES:
1. ALL REFERENCES TO THE MANUAL IN UNIFORM TRAFFIC CONTROL DEVICES (MUTCD) REFERS TO THE CURRENT EDITION (2023 EDITION) AND/OR ITS LATEST VERSION.
 2. NOTHING IN THIS PLAN IS INTENDED TO SUPERSEDE OR RELIEVE THE CONTRACTOR OF THE RESPONSIBILITY OF INSTALLING THE APPROPRIATE TRAFFIC CONTROL DEVICES IN ACCORDANCE WITH MANUAL ON UNIFORM TRAFFIC CONTROL DEVICES FOR STREET AND HIGHWAYS.
 3. SIGNS SHOWN ON THIS PLAN ARE TO WARN TRAFFIC ABOUT THE CONSTRUCTION. OTHER TRAFFIC CONTROL DEVICES MAY BE REQUIRED DURING VARIOUS PHASES OF CONSTRUCTION.
 4. SEE PAGE 6F-4 OF THE MANUAL ON UNIFORM TRAFFIC CONTROL DEVICES (MUTCD) FOR HEIGHT AND LATERAL LOCATIONS OF SIGNS.
 5. CONTRACTOR SHALL BE REQUIRED TO NOTIFY THE CITY OF LITTLE ROCK A MINIMUM OF 24 HOURS PRIOR TO COMMENCING CONSTRUCTION OR IMPLEMENTING A TRAFFIC CONTROL PLAN. ALL TRAFFIC CONTROL DEVICES MUST BE IN PLACE BEFORE CONSTRUCTION ACTIVITY BEGINS.
 6. CONTRACTOR SHALL CONTACT THE FIRE DEPARTMENT PRIOR TO COMMENCING WORK AND SHALL PROVIDE A PROPOSED SCHEDULE OF WORK AND AID IN THE COORDINATION OF ROUTING EMERGENCY VEHICLES AROUND THE CONSTRUCTION AREA.
 7. SIZE OF ALL SIGNS SHALL COMPLY WITH MANUAL ON UNIFORM TRAFFIC CONTROL DEVICES (MUTCD).
 8. ALL TRAFFIC CONTROL DEVICES AND THEIR INSTALLATIONS SHALL MEET THE STANDARDS PRESCRIBED IN THE MANUAL ON UNIFORM TRAFFIC CONTROL DEVICES AND SHALL COMPLY WITH THE ARKANSAS STATE HIGHWAY AND TRANSPORTATION STANDARD SPECIFICATIONS FOR THE HIGHWAY CONSTRUCTION, SECTION 604 - TRAFFIC CONTROL DEVICES IN CONSTRUCTION AREAS.
 9. ACCESS TO OCCUPIED ADJACENT PROPERTIES SHALL BE MAINTAINED AT ALL TIMES.
 10. CONTRACTOR SHALL USE PLASTIC DRUMS WITH TYPE "C" WARNING LIGHTS TO SEPARATE TRAFFIC FROM THE CONSTRUCTION AREA.
 11. CONTRACTOR SHALL COVER ALL EXISTING SIGNS THAT CONFLICT WITH THE TRAFFIC CONTROL PLAN SIGNS OR DEVICES DURING CONSTRUCTION AND THEY SHALL REMAIN COVERED DURING CONSTRUCTION AND UNTIL SUCH TIME THAT NO CONFLICT EXISTS.
 12. ALL TEMPORARY OR PERMANENT TRAVELING SURFACES SHALL BE INSPECTED DAILY BY THE CONTRACTOR (INCLUDING WEEKENDS) AND NECESSARY PATCHING OR FINISHING PERFORMED.
 13. WORK WITHIN THE ROADWAY SHALL BE CONDUCTED BETWEEN 7:00 A.M. AND 6:00 P.M. (MONDAY THRU FRIDAY, EXCLUDING HOLIDAYS) UNLESS APPROVED BY OWNER. ALL NON-APPROPRIATE SIGNS SHALL BE COVERED OR REMOVED UPON COMPLETION OF A STAGE.
 15. CONTRACTORS SHALL CALL ALL APPROPRIATE AGENCIES BEFORE CLOSING ANY ROADWAYS.

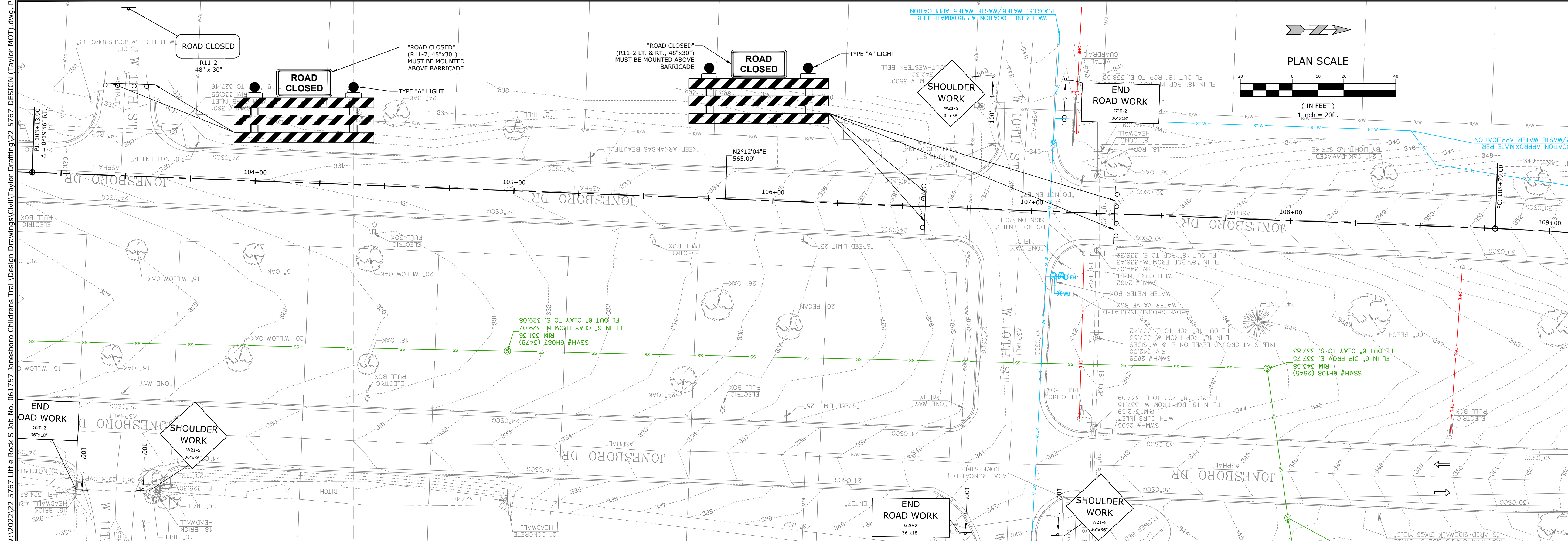
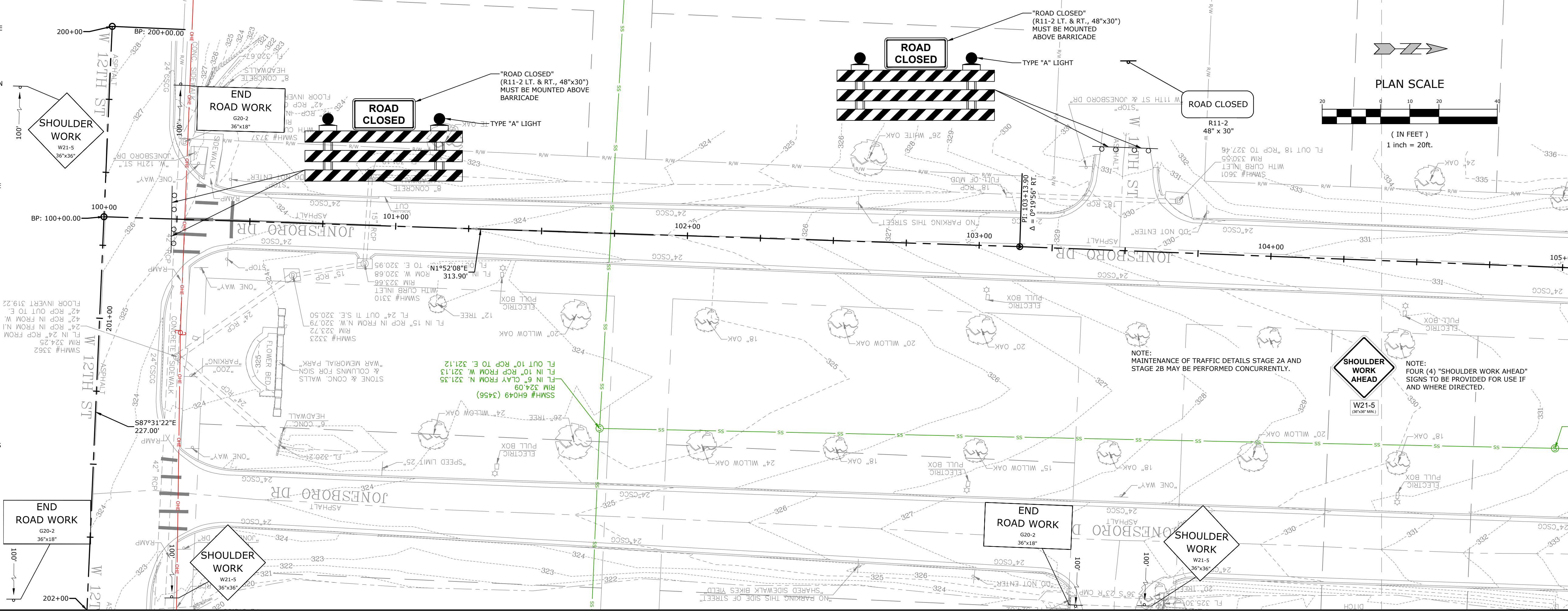

MCE McCLELLAND CONSULTING ENGINEERS, INC.
 DESIGNED TO SERVE ENGINEERS, INC.
 7302 KANIS ROAD
 LITTLE ROCK, ARKANSAS 72204
 PH: (501) 371-0272
 HTTP://WWW.MCE.US.COM

PRELIMINARY NOT FOR CONSTRUCTION
 ORIGINAL SIGNATURE ON FILE

JOB NO. 061757
 JONESBORO DR. CHILDREN'S TRAIL (LITTLE ROCK) (S)
 LITTLE ROCK, ARKANSAS

811
 Know what's below. Call before you dig.

REV	DATE	DESCRIPTION

MAINTENANCE OF TRAFFIC DETAILS STAGE 2A I

DESIGNED BY: WTC
 DATE: JUL 2024
 SCALE: 1" = 20'

DRAWN BY: WTC
 REVISION:
 JOB NUMBER: 22-5767

W:\2022\22-5767 Little Rock, S Job No. 061757 Jonesboro Childrens Trail\Design Drawings\Civil\Taylor\Drafting\22-5767-DESIGN (Taylor MCT).dwg, PRINTED ON: July 1, 2024 @ 4:10 PM

W:\2022\22-5767 Jonesboro Childrens Trail\Design Drawings\Civil\Taylor\Drafting\22-5767-DESIGN (Taylor MCT).dwg, PRINTED ON: July 1, 2024 @ 4:09 PM

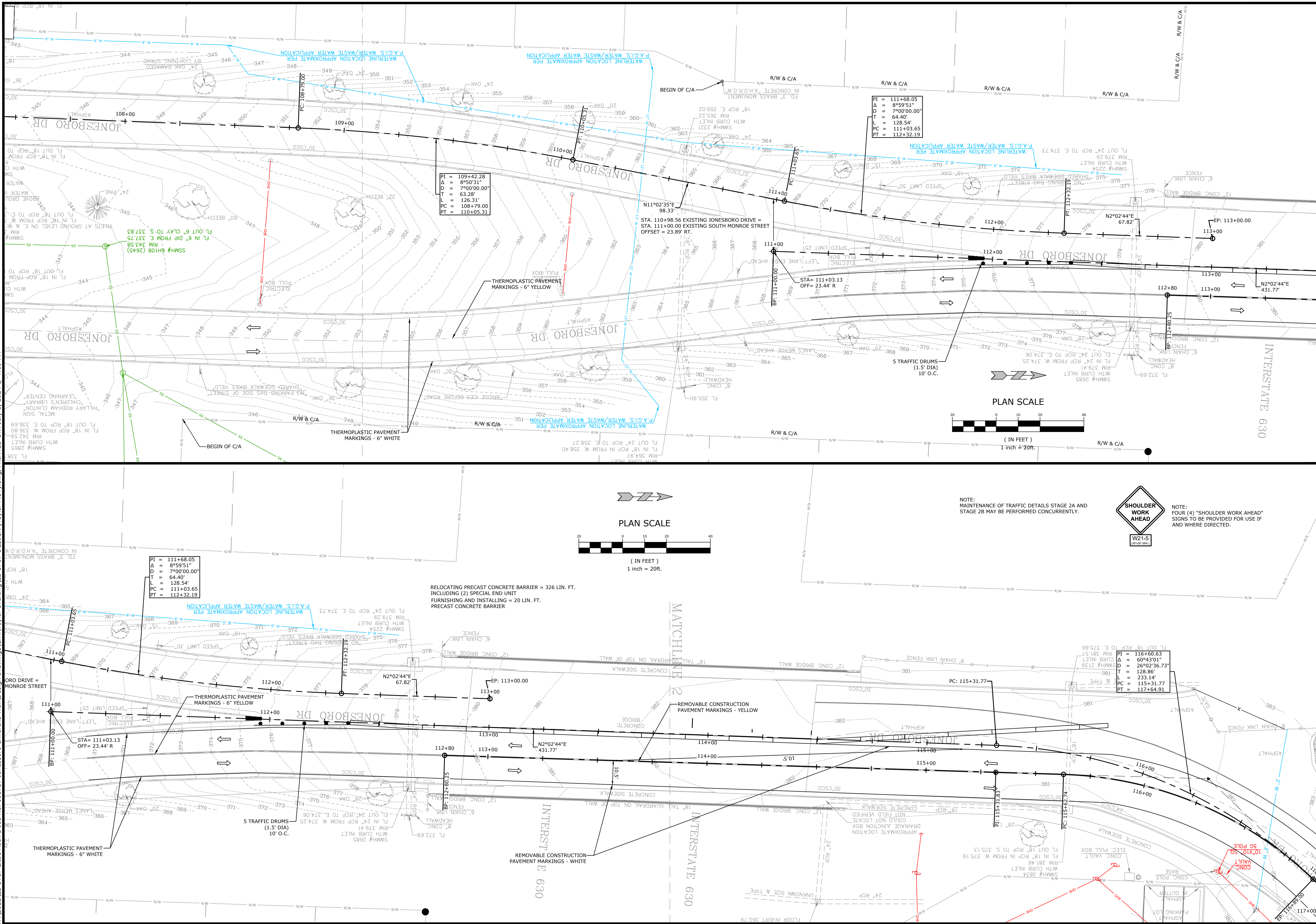

MCE McCLELLAND CONSULTING ENGINEERS, INC.
DESIGNED TO SERVE
7302 KANIS ROAD
LITTLE ROCK, ARKANSAS 72204
PH: (501) 371-0272
HTTP://WWW.MCE.US.COM

PRELIMINARY
NOT FOR
CONSTRUCTION
ORIGINAL SIGNATURE ON FILE

JOB NO. 061757
JONESBORO DR. CHILDREN'S
TRAIL (LITTLE ROCK) (S)
LITTLE ROCK, ARKANSAS



REV	DATE	DESCRIPTION

MAINTENANCE OF TRAFFIC DETAILS STAGE 2A II

DESIGNED BY: WTC	DRAWN BY: WTC
DATE: JUL 2024	REVISION:
SCALE: 1" = 20'	JOB NUMBER: 22-5767

W:\2022\22-5767 Little Rock S Job No. 061757 Jonesboro Childrens Trail\Design Drawings\Civil\Taylor\Drafting\22-5767-DESIGN (Taylor MDT).dwg, PRINTED ON: July 1, 2024 @ 4:08 PM

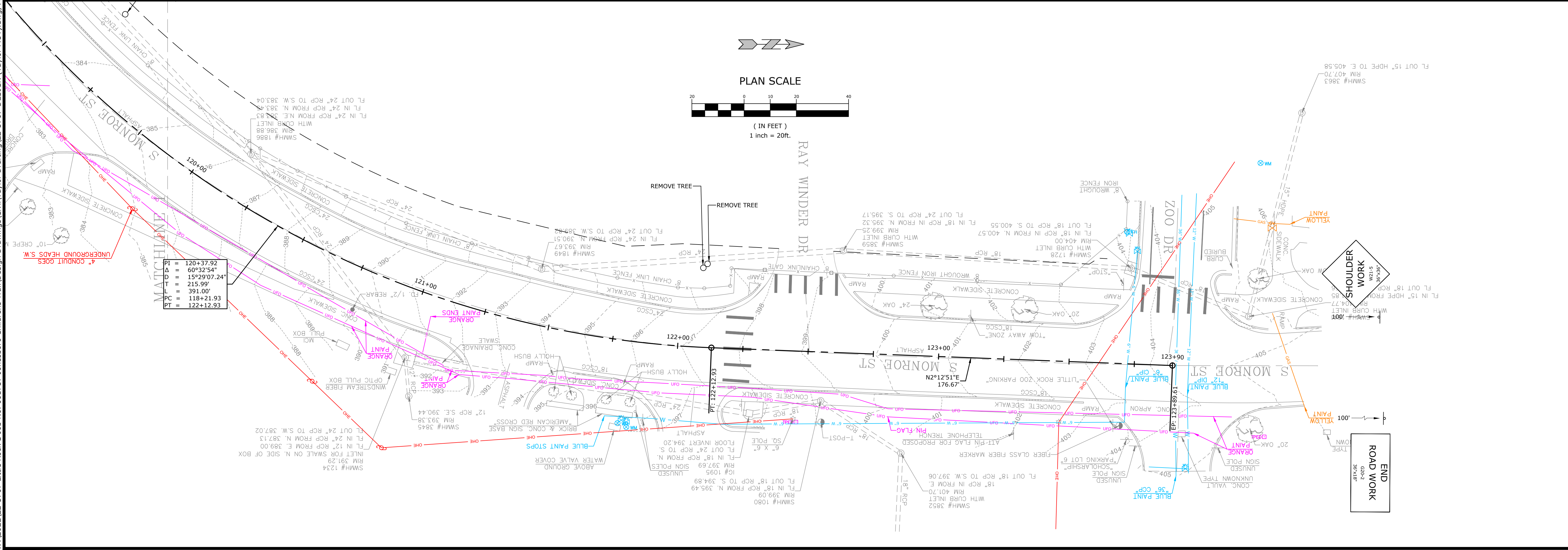
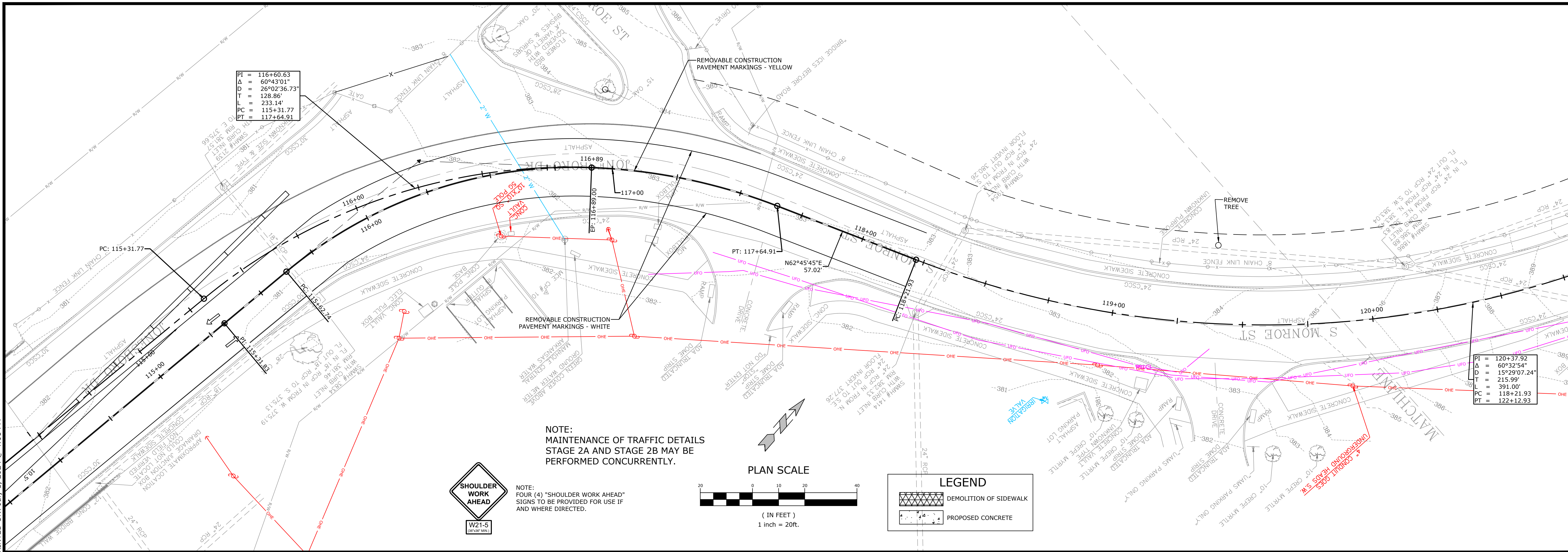

MCE McCLELLAND CONSULTING, INC.
 DESIGNED TO SERVE ENGINEERS, INC.
 7302 KANIS ROAD
 LITTLE ROCK, ARKANSAS 72204
 PH: (501) 371-0272
 HTTP://WWW.MCE.US.COM

PRELIMINARY
 NOT FOR
 CONSTRUCTION

ORIGINAL SIGNATURE ON FILE

JOB NO. 061757
 JONESBORO DR. CHILDREN'S
 TRAIL (LITTLE ROCK) (S)
 LITTLE ROCK, ARKANSAS

811
 Know what's below.
 Call before you dig.

REV	DATE	DESCRIPTION

MAINTENANCE
 OF TRAFFIC
 DETAILS STAGE
 2A III

DESIGNED BY: WTC
 DATE: JUL 2024
 SCALE: 1" = 20'

DRAWN BY: WTC
 REVISION:
 JOB NUMBER:
 22-5767

20

- TRAFFIC CONTROL NOTES:
1. ALL REFERENCES TO THE MANUAL IN UNIFORM TRAFFIC CONTROL DEVICES (MUTCD) REFERS TO THE CURRENT EDITION (2023 EDITION) AND/OR ITS LATEST VERSION.
 2. NOTHING IN THIS PLAN IS INTENDED TO SUPERSEDE OR RELIEVE THE CONTRACTOR OF THE RESPONSIBILITY OF INSTALLING THE APPROPRIATE TRAFFIC DEVICES IN ACCORDANCE WITH MANUAL ON UNIFORM TRAFFIC CONTROL DEVICES FOR STREET AND HIGHWAYS.
 3. SIGNS SHOWN ON THIS PLAN ARE TO WARN TRAFFIC ABOUT THE CONSTRUCTION. OTHER TRAFFIC CONTROL DEVICES (MUTCD) MAY BE REQUIRED DURING VARIOUS PHASES OF CONSTRUCTION.
 4. SEE PAGE 6F-4 OF THE MANUAL ON UNIFORM TRAFFIC CONTROL DEVICES (MUTCD) FOR HEIGHT AND LATERAL LOCATIONS OF SIGNS.
 5. CONTRACTOR SHALL BE REQUIRED TO NOTIFY THE CITY OF LITTLE ROCK A MINIMUM OF 24 HOURS PRIOR TO COMMENCING CONSTRUCTION OR IMPLEMENTING A TRAFFIC CONTROL PLAN. ALL TRAFFIC CONTROL DEVICES MUST BE IN PLACE BEFORE CONSTRUCTION ACTIVITY BEGINS.
 6. CONTRACTOR SHALL CONTACT THE FIRE DEPARTMENT PRIOR TO COMMENCING WORK AND SHALL PROVIDE A PROPOSED SCHEDULE OF WORK AND AID IN THE COORDINATION OF ROUTING EMERGENCY VEHICLES AROUND THE CONSTRUCTION AREA.
 7. SIZE OF ALL SIGNS SHALL COMPLY WITH MANUAL ON UNIFORM TRAFFIC CONTROL DEVICES (MUTCD).
 8. ALL TRAFFIC CONTROL DEVICES AND THEIR INSTALLATIONS SHALL MEET THE STANDARDS DESCRIBED IN THE MANUAL ON UNIFORM TRAFFIC CONTROL DEVICES AND SHALL COMPLY WITH THE ARKANSAS STATE HIGHWAY AND TRANSPORTATION STANDARD SPECIFICATIONS FOR THE HIGHWAY CONSTRUCTION, SECTION 604 - TRAFFIC CONTROL DEVICES IN CONSTRUCTION AREAS.
 9. ACCESS TO OCCUPIED ADJACENT PROPERTIES SHALL BE MAINTAINED AT ALL TIMES.
 10. CONTRACTOR SHALL USE PLASTIC DRUMS WITH TYPE "C" WARNING LIGHTS TO SEPARATE TRAFFIC FROM THE CONSTRUCTION AREA.
 11. CONTRACTOR SHALL COVER ALL EXISTING SIGNS THAT CONFLICT WITH THE TRAFFIC CONTROL PLAN SIGNS OR DEVICES DURING CONSTRUCTION AND THEY SHALL REMAIN COVERED DURING CONSTRUCTION AND UNTIL SUCH TIME THAT NO CONFLICT EXISTS.
 12. ALL TEMPORARY OR PERMANENT TRAVELING SURFACES SHALL BE INSPECTED DAILY BY THE CONTRACTOR (INCLUDING WEEKENDS) AND NECESSARY PATCHING OR FINISHING PERFORMED.
 13. WORK WITHIN THE ROADWAY SHALL BE CONDUCTED BETWEEN 7:00 A.M. AND 6:00 P.M. (MONDAY THRU FRIDAY, EXCLUDING HOLIDAYS) UNLESS APPROVED BY OWNER. ALL NON-APPROPRIATE SIGNS SHALL BE COVERED OR REMOVED UPON COMPLETION OF A STAGE.
 15. CONTRACTORS SHALL CALL ALL APPROPRIATE AGENCIES BEFORE CLOSING ANY ROADWAYS.

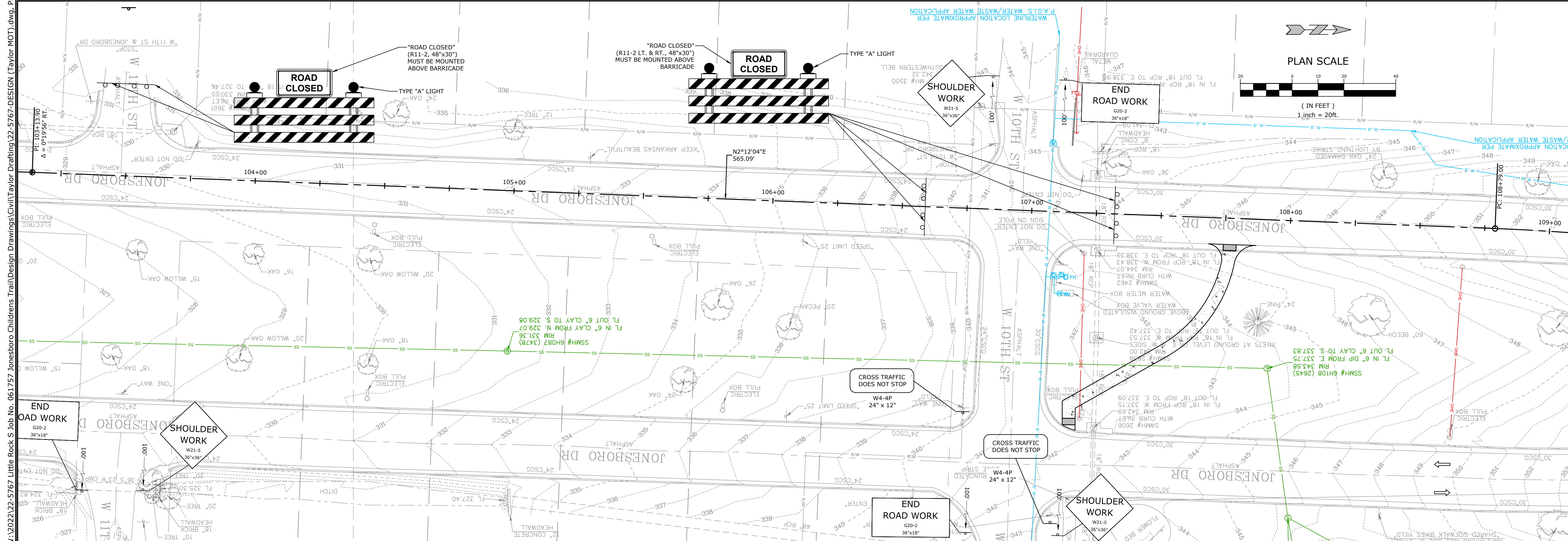
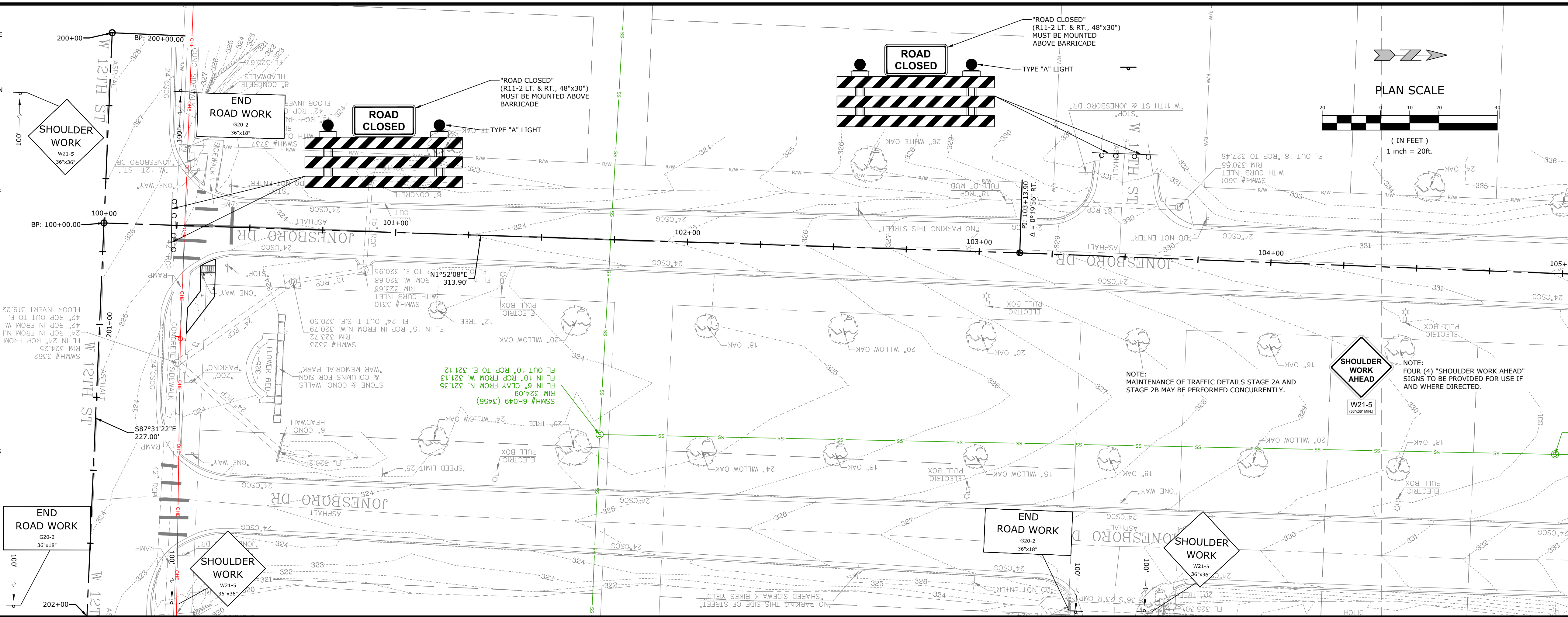

MCE McCLELLAND CONSULTING ENGINEERS, INC.
 DESIGNED TO SERVE ENGINEERS, INC.
 7302 KANIS ROAD
 LITTLE ROCK, ARKANSAS 72204
 PH: (501) 371-0272
 HTTP://WWW.MCE.US.COM

PRELIMINARY NOT FOR CONSTRUCTION
 ORIGINAL SIGNATURE ON FILE

JOB NO. 061757
 JONESBORO DR. CHILDREN'S TRAIL (LITTLE ROCK) (S)
 LITTLE ROCK, ARKANSAS

811
 Know what's below. Call before you dig.

REV	DATE	DESCRIPTION

MAINTENANCE OF TRAFFIC DETAILS STAGE 2B I

DESIGNED BY: WTC
 DATE: JUL 2024
 SCALE: 1" = 20'
 DRAWN BY: WTC
 REVISION:
 JOB NUMBER: 22-5767

W:\2022\22-5767 Little Rock, S Job No. 061757 Jonesboro Childrens Trail\Design Drawings\Civil\Taylor\Drafting\22-5767-DESIGN (Taylor MGT).dwg, PRINTED ON: July 1, 2024 @ 4:14 PM

W:\2022\22-5767 Jonesboro Childrens Trail\Design Drawings\Civil\Taylor\Drafting\22-5767-DESIGN (Taylor MDT).dwg, PRINTED ON: July 1, 2024 @ 4:13 PM

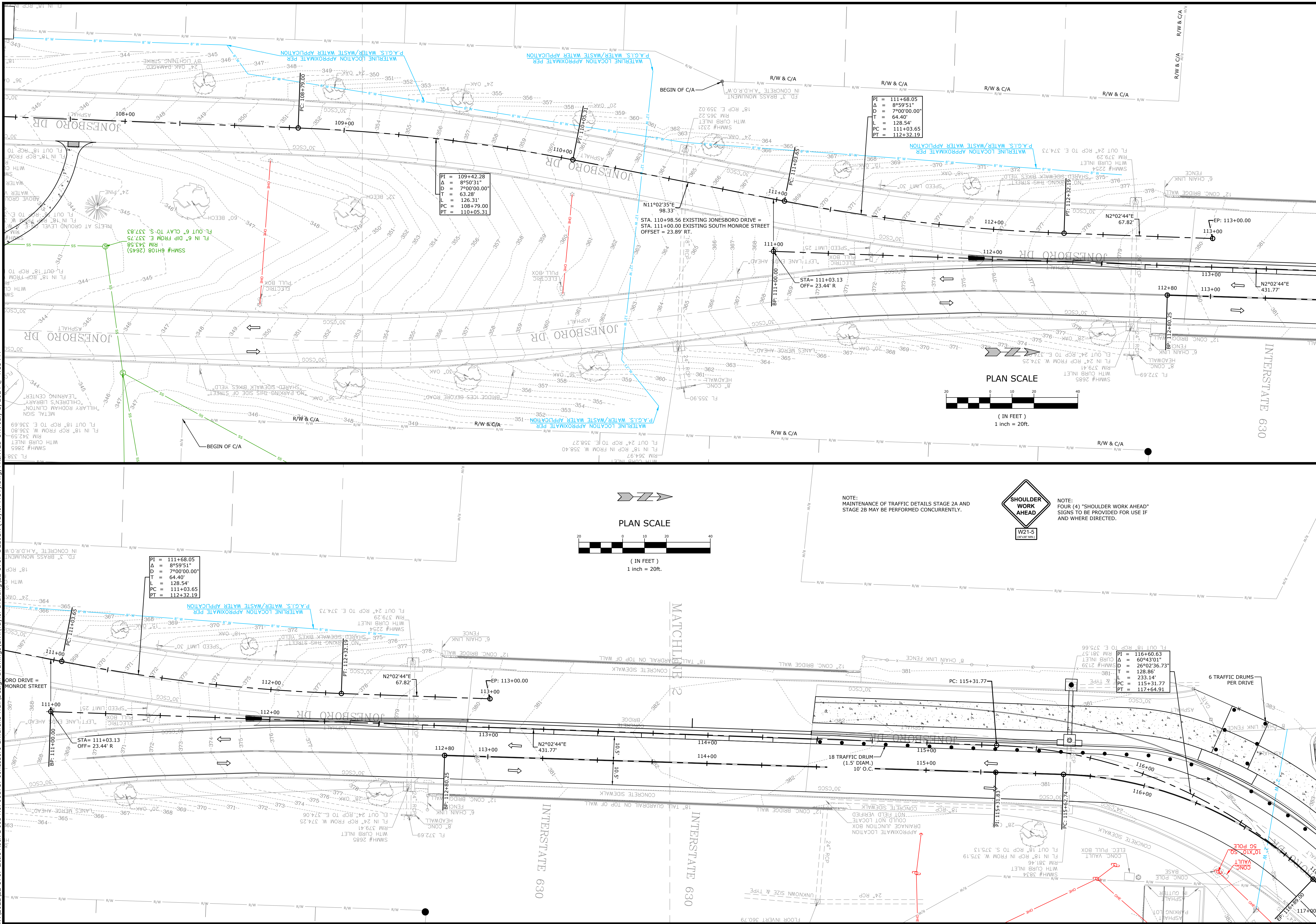

MCE McClelland
 CONSULTING
 ENGINEERS, INC.
 7302 KANIS ROAD
 LITTLE ROCK, ARKANSAS 72204
 PH: (501) 371-0272
 HTTP://WWW.MCE.US.COM

PRELIMINARY
 NOT FOR
 CONSTRUCTION

ORIGINAL SIGNATURE ON FILE

JOB NO. 061757
 JONESBORO DR. CHILDREN'S
 TRAIL (LITTLE ROCK) (S)
 LITTLE ROCK, ARKANSAS

811
 Know what's below.
 Call before you dig.

REV	DATE	DESCRIPTION

**MAINTENANCE
 OF TRAFFIC
 DETAILS STAGE
 2B II**

DESIGNED BY: WTC	DRAWN BY: WTC
DATE: JUL 2024	REVISION:
SCALE: 1" = 20'	JOB NUMBER: 22-5767

W:\2022\22-5767 Little Rock, S. Job No. 061757 Jonesboro Childrens Trail\Design Drawings\Civil\Taylor\Drafting\22-5767-DESIGN (Taylor MDT).dwg, PRINTED ON: July 1, 2024 @ 4:12 PM

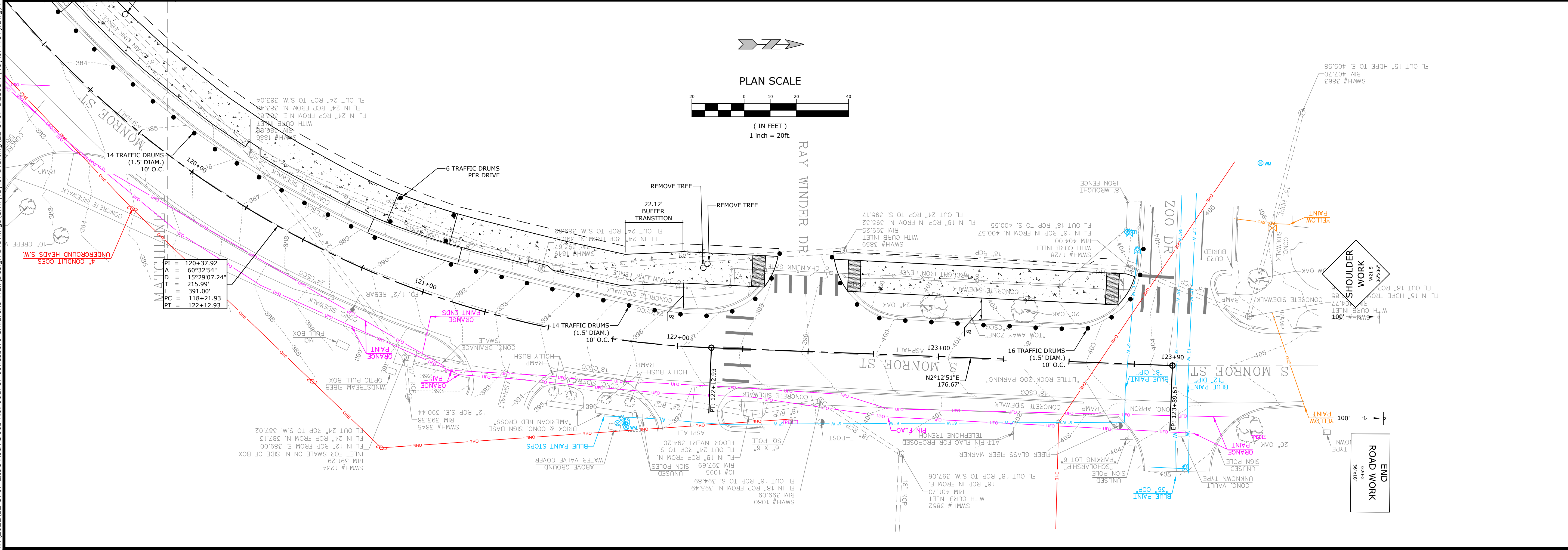
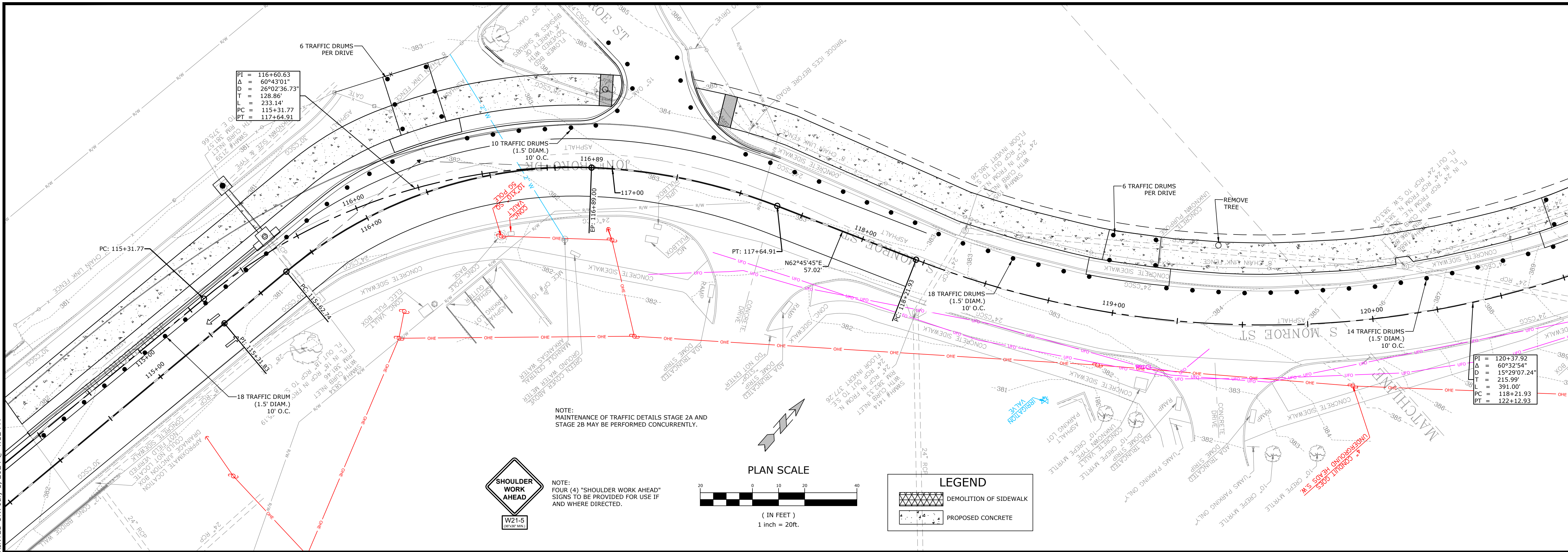

MCE McCLELLAND CONSULTING, INC.
 DESIGNED TO SERVE ENGINEERS, INC.
 7302 KANIS ROAD
 LITTLE ROCK, ARKANSAS 72204
 PH: (501) 371-0272
 HTTP://WWW.MCE.US.COM

PRELIMINARY
 NOT FOR
 CONSTRUCTION

ORIGINAL SIGNATURE ON FILE

JOB NO. 061757
 JONESBORO DR. CHILDREN'S
 TRAIL (LITTLE ROCK) (S)
 LITTLE ROCK, ARKANSAS

811
 Know what's below.
 Call before you dig.

REV	DATE	DESCRIPTION

MAINTENANCE
 OF TRAFFIC
 DETAILS STAGE
 2B III

DESIGNED BY: WTC
 DATE: JUL 2024
 SCALE: 1" = 20'

DRAWN BY: WTC
 REVISION:
 JOB NUMBER:
 22-5767

W:\2022\22-5767 Little Rock, S. Job No. 061757 Jonesboro Childrens Trail\Design Drawings\Civil\22-5767-DESIGN.dwg, PRINTED ON: July 1, 2024 @ 3:06 PM

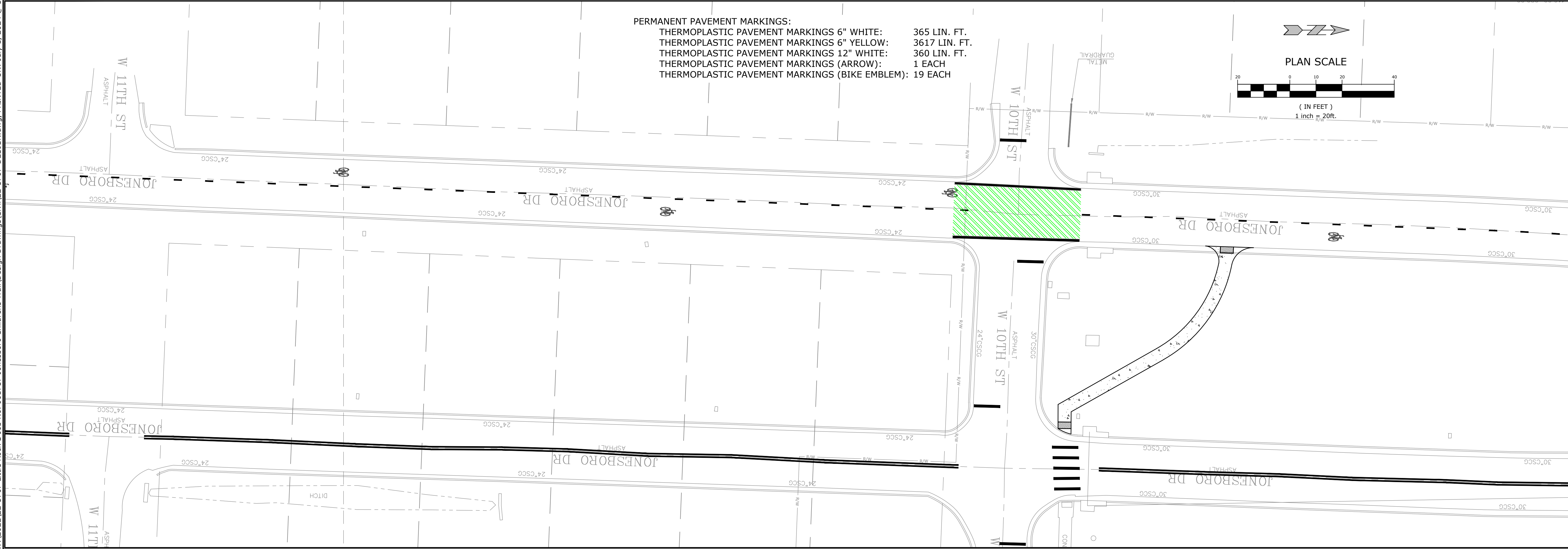
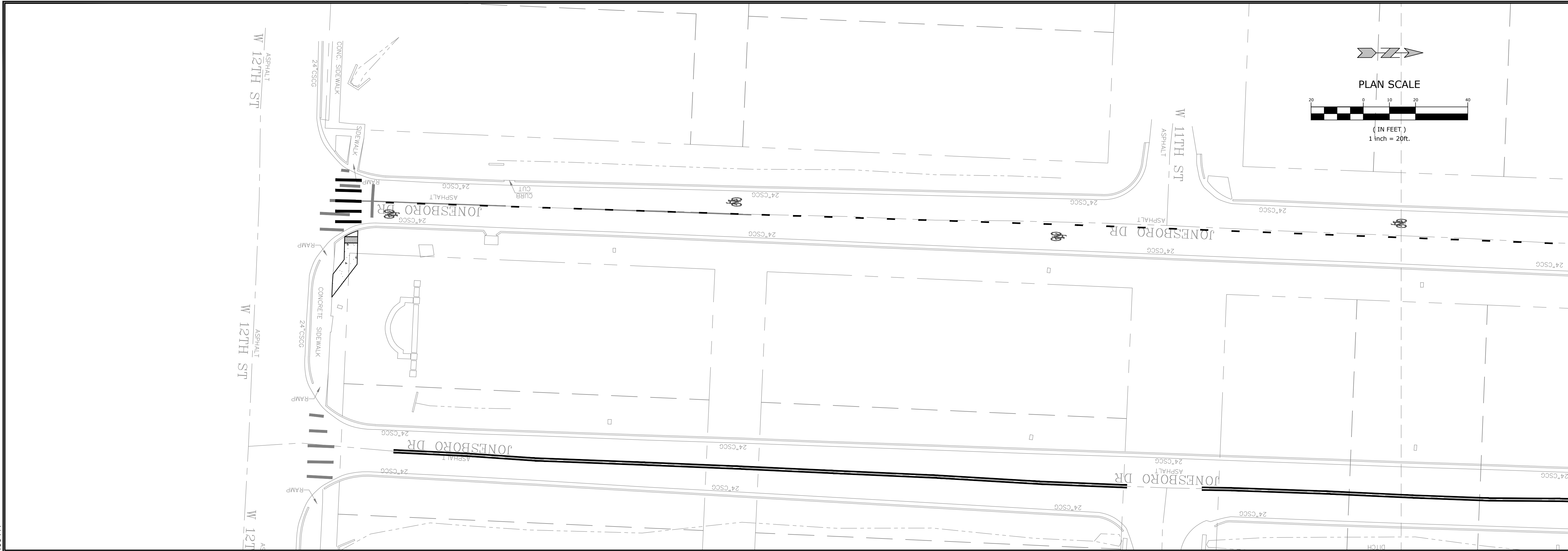

PERMANENT PAVEMENT MARKINGS:
 THERMOPLASTIC PAVEMENT MARKINGS 6" WHITE: 365 LIN. FT.
 THERMOPLASTIC PAVEMENT MARKINGS 6" YELLOW: 3617 LIN. FT.
 THERMOPLASTIC PAVEMENT MARKINGS 12" WHITE: 360 LIN. FT.
 THERMOPLASTIC PAVEMENT MARKINGS (ARROW): 1 EACH
 THERMOPLASTIC PAVEMENT MARKINGS (BIKE EMBLEM): 19 EACH

MCE McCLELLAND
 DESIGNED TO SERVE ENGINEERS, INC.
 7302 KANIS ROAD
 LITTLE ROCK, ARKANSAS 72204
 PH: (501) 371-0272
 HTTP://WWW.MCE.US.COM

PRELIMINARY
 NOT FOR
 CONSTRUCTION

ORIGINAL SIGNATURE ON FILE

JOB NO. 061757
 JONESBORO DR. CHILDREN'S
 TRAIL (LITTLE ROCK) (S)
 LITTLE ROCK, ARKANSAS

811
 Know what's below.
 Call before you dig.

REV	DATE	DESCRIPTION

PERMANENT
 PAVEMENT
 MARKING I

DESIGNED BY: WTC	DRAWN BY: WTC
DATE: JUL 2024	REVISION:
SCALE: 1" = 20'	JOB NUMBER: 22-5767

W:\2022\22-5767 Little Rock, S Job No. 061757 Jonesboro Childrens Trail\Design Drawings\Civil\22-5767-DESIGN.dwg, PRINTED ON: July 1, 2024 @ 3:08 PM

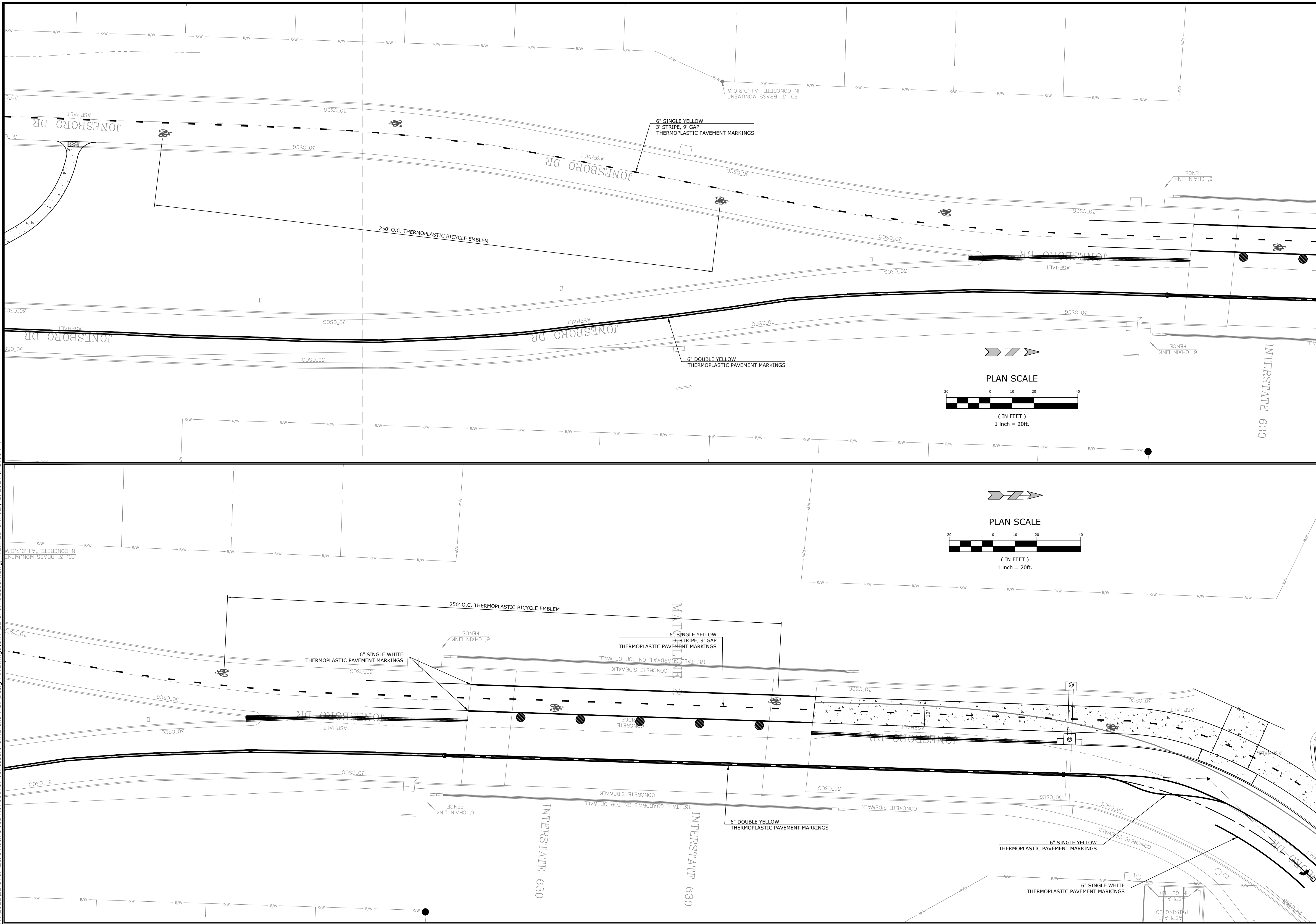

MCE McCLELLAND CONSULTING, INC.
 DESIGNED TO SERVE ENGINEERS, INC.
 7302 KANIS ROAD
 LITTLE ROCK, ARKANSAS 72204
 PH: (501) 371-0272
 HTTP://WWW.MCE.US.COM

PRELIMINARY
 NOT FOR
 CONSTRUCTION
 ORIGINAL SIGNATURE ON FILE

JOB NO. 061757
 JONESBORO DR. CHILDREN'S
 TRAIL (LITTLE ROCK) (S)
 LITTLE ROCK, ARKANSAS

811
 Know what's below.
 Call before you dig.

REV	DATE	DESCRIPTION

PERMANENT PAVEMENT MARKING II

DESIGNED BY: WTC	DRAWN BY: WTC
DATE: JUL 2024	REVISION:
SCALE: 1" = 20'	JOB NUMBER: 22-5767

25

W:\2022\22-5767 Little Rock, S Job No. 061757 Jonesboro Childrens Trail\Design Drawings\Civil\22-5767-DESIGN.dwg, PRINTED ON: July 1, 2024 @ 3:08 PM

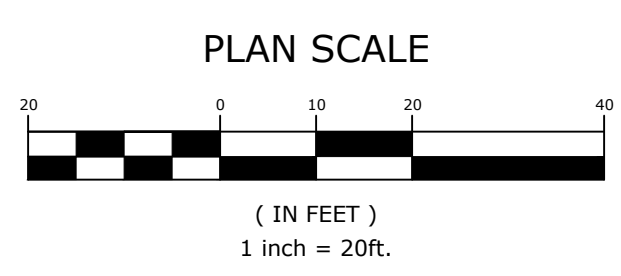
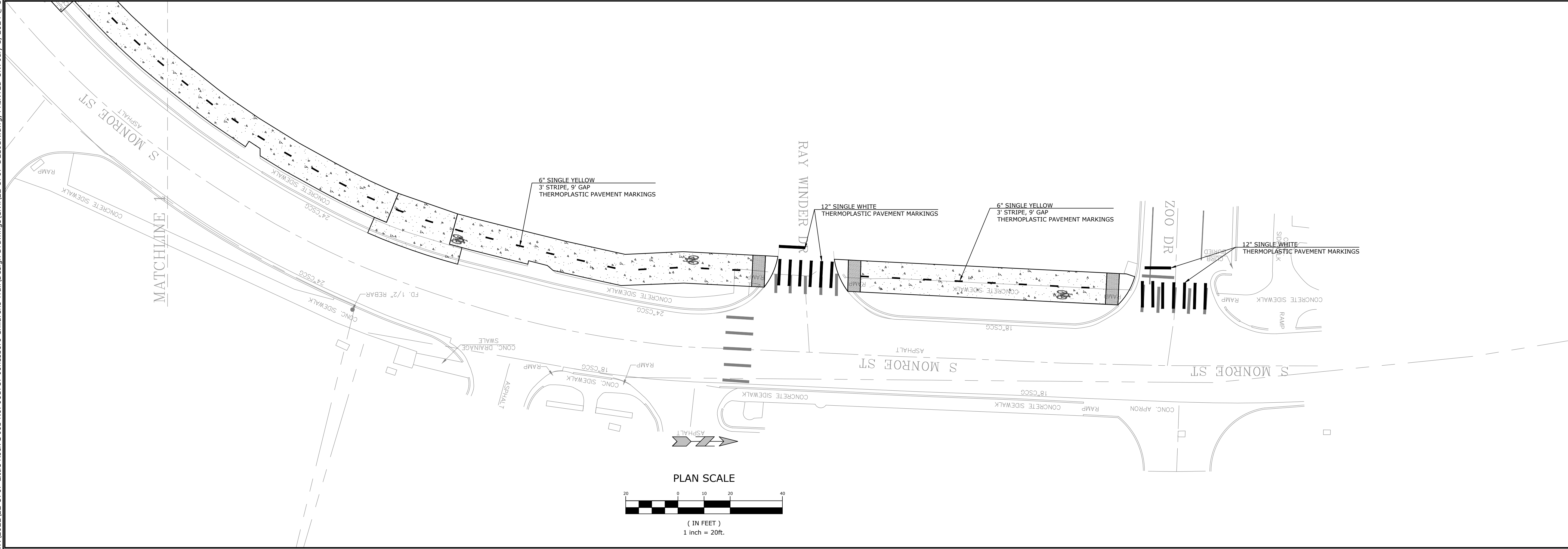
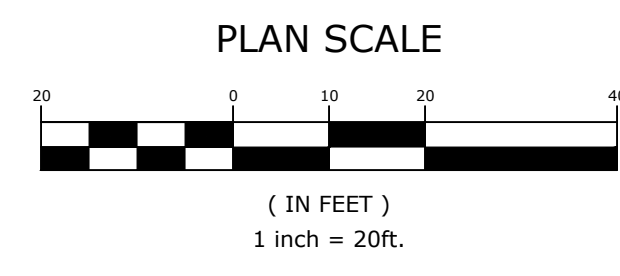
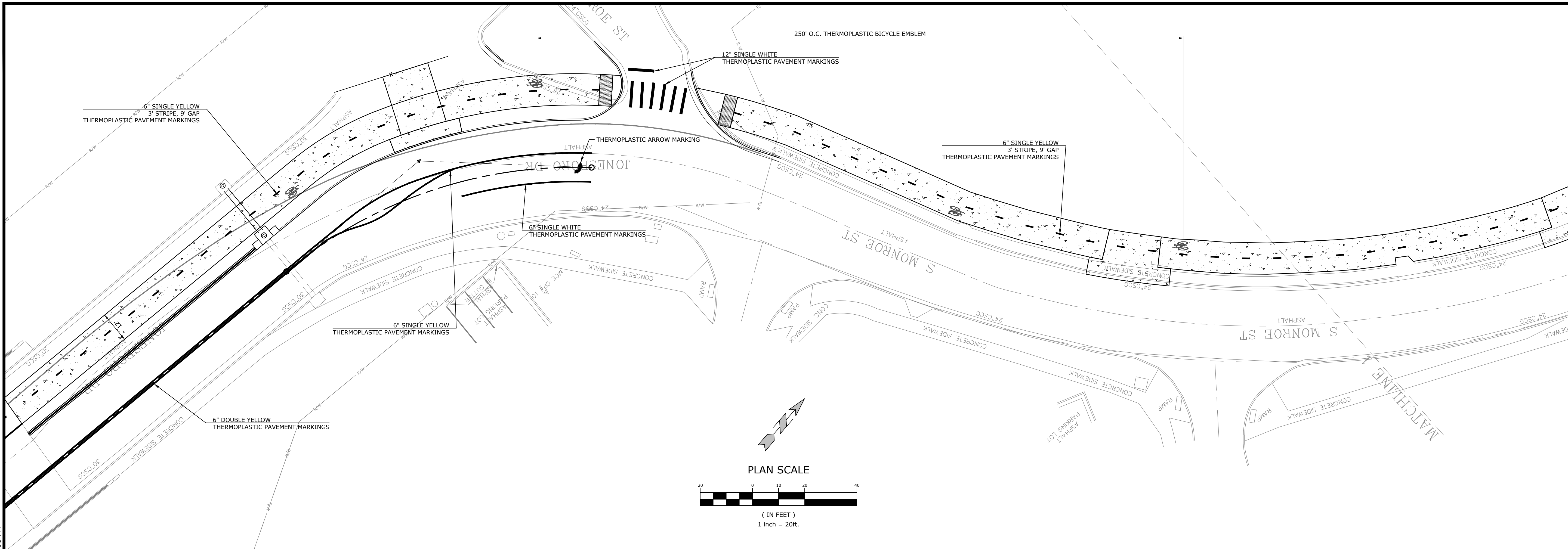

MCE McCLELLAND CONSULTING, INC.
 DESIGNED TO SERVE ENGINEERS, INC.
 7302 KANIS ROAD
 LITTLE ROCK, ARKANSAS 72204
 PH: (501) 371-0272
 HTTP://WWW.MCE.US.COM

PRELIMINARY
 NOT FOR
 CONSTRUCTION

ORIGINAL SIGNATURE ON FILE

JOB NO. 061757
 JONESBORO DR. CHILDREN'S
 TRAIL (LITTLE ROCK) (S)
 LITTLE ROCK, ARKANSAS

811
 Know what's below.
 Call before you dig.

REV	DATE	DESCRIPTION

**PERMANENT
 PAVEMENT
 MARKING III**

DESIGNED BY: WTC
 DATE: JUL 2024
 SCALE: 1" = 20'

DRAWN BY: WTC
 REVISION:
 JOB NUMBER:
 22-5767

ADVANCE WARNING SIGNS AND DEVICES

SIGN NUMBER	DESCRIPTION	SIGN SIZE	STAGE 1	STAGE 2A	STAGE 2B	MAXIMUM NUMBER REQUIRED	TOTAL SIGNS REQUIRED		TRAFFIC DRUMS	BARRICADES (TYPE III)		FURNISHING & INSTALLING PRECAST CONC. BARRIER	RELOCATING PRECAST CONCRETE BARRIER	TEMPORARY IMPACT ATTENUATION BARRIER	TEMP. IMPACT ATTEN.BARR. (REPAIR)
			LIN. FT. - EACH				NO.	SQ. FT.		EACH	RIGHT				
G20-2	END ROAD WORK	48"x24"	6	6	6	6	6	48.0							
W21-5	SHOULDER WORK	30"x30"	6	6	6	6	6	37.5							
W4-2	LANE SHIFT	36"x36"	1			1	1	9.0							
W21-5b	SHOULDER WORK AHEAD	36"x36"	4	4	4	4	4	36.0							
	VERTICAL PANELS														
	TRAFFIC DRUMS		114		108	114			114						
	TYPE III BARRICADE-RT. (16')			4	4	4				64					
	TYPE III BARRICADE-LT. (16')			4	4	4					64				
	FURNISHING AND INSTALLING PRECAST CONCRETE BARRIER		300	20		320					320				
	RELOCATING PRECAST CONCRETE BARRIER			300		300						300			
	TEMPORARY IMPACT ATTENUATION BARRIER		2			2							2		
	TEMPORARY IMPACT ATTENUATION BARRIER (REPAIR)			2		2									2
TOTALS:								170.5	114	64	64	320	300	2	2

CONSTRUCTION PAVEMENT MARKINGS AND PERMANENT PAVEMENT MARKINGS

DESCRIPTION	STAGE 1	STAGE 2A	STAGE 2B	END OF JOB	REMOVAL OF PERMANENT PAVEMENT MARKINGS	REMOVABLE CONSTRUCTION PAVEMENT MARKINGS	THERMOPLASTIC PAVEMENT MARKING								
							6"		12"	BIKE EMBLEMS	ARROWS				
							WHITE	YELLOW	WHITE	EACH	ARROWS				
REMOVAL OF PERMANENT PAVEMENT MARKINGS				2795											
REMOVABLE CONSTRUCTION PAVEMENT MARKINGS	1485	2627		4112		4112									
THERMOPLASTIC PAVEMENT MARKING WHITE (6")				365			365								
THERMOPLASTIC PAVEMENT MARKING YELLOW (6")				3617				3617							
THERMOPLASTIC PAVEMENT MARKING WHITE (12")				360					360						
THERMOPLASTIC PAVEMENT MARKING (BIKE EMBLEMS)				19						19					
THERMOPLASTIC PAVEMENT MARKING (ARROWS)				1										1	
TOTALS:							2795	4112	365	3617	360	19	1		

CONCRETE ISLAND

STATION	LOCATION	CONCRETE ISLAND SQ.YD.
112+40	JONESBORO DRIVE	5.94
115+03	SOUTH MONROE STREET	4.16
TOTAL:		10

*CURB FACE FOUND ON CURB & GUTTER TABLE AT STA 114+47 TO 115+59

STANDARD SIGNS

SIGN NUMBER	DESCRIPTION	SIGN SIZE	TOTAL SIGNS REQUIRED		U-CHANNEL POSTS	REMOVABLE BOLLARD (STEEL PIPE)	RECTANGULAR RAPID FLASHING BEACON
			NO.	SQ. FT.			
W4-4P	CROSS TRAFFIC DOES NOT STOP	24"x12"	2	4.0	2		
	REMOVABLE BOLLARD (STEEL PIPE)					15	
	RECTANGULAR RAPID FLASHING BEACON						2
TOTALS:			4.0	2	15	2	

NOTE: THIS IS A LOW TRAFFIC VOLUME ROAD AS DEFINED IN SECTION 604.03, STANDARD SPECIFICATIONS FOR HIGHWAY CONSTRUCTION.

CONCRETE COMBINATION CURB AND GUTTER

STATION	STATION	LOCATION	TYPE A (2' 0")	TYPE A (VAR.)	TYPE A (2' 6")	TYPE A (9")
			LIN. FT.	LIN. FT.	LIN. FT.	LIN. FT.
111+89	112+55	JONESBORO DRIVE	66			66
112+55	112+80	JONESBORO DRIVE		25		25
112+80	112+90	JONESBORO DRIVE			10	10
114+47	114+57	JONESBORO DRIVE			10	10
114+57	114+82	JONESBORO DRIVE		25		25
114+82	115+59	JONESBORO DRIVE	77			77
115+70	116+88	SOUTH MONROE STREET	293			
117+23	117+60	SOUTH MONROE STREET	51			
TOTAL:			487	50	20	213

CONCRETE WALKS

STATION	STATION	LOCATION	LENGTH	CONCRETE WALKS
			LIN. FT.	SQ.YD.
100+29	100+39	JONESBORO DRIVE	19	12
107+17	107+77	JONESBORO DRIVE	96	54
112+77	114+31	BRIDGE & PARAPET WALLS		10
114+47	116+24	JONESBORO DRIVE	177	246
116+39	116+94	SOUTH MONROE STREET	55	73
117+40	118+93	SOUTH MONROE STREET	153	204
119+15	120+77	SOUTH MONROE STREET	162	216
121+01	122+27	SOUTH MONROE STREET	126	168
122+69	123+63	SOUTH MONROE STREET	94	125
TOTALS:				1108

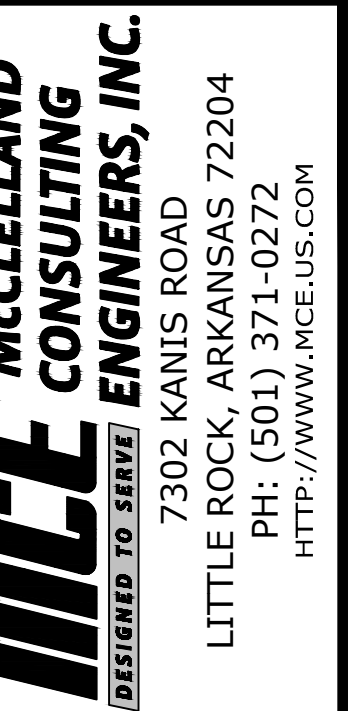

PRELIMINARY
NOT FOR
CONSTRUCTION

ORIGINAL SIGNATURE ON FILE

JOB NO. 061757
JONESBORO DR. CHILDREN'S
TRAIL (LITTLE ROCK) (S)
LITTLE ROCK, ARKANSAS



REV	DATE	DESCRIPTION

QUANTITIES I

DESIGNED BY: WTC	DRAWN BY: WTC
DATE: JUL 2024	REVISION:
SCALE: N.T.S.	JOB NUMBER: 22-5767

CLEARING AND GRUBBING

STATION	LOCATION	CLEARING	GRUBBING
		STATION	
116+96	SOUTH MONROE STREET	1	1
119+39	SOUTH MONROE STREET	1	1
122+08	SOUTH MONROE STREET	1	1
122+10	SOUTH MONROE STREET	1	1
TOTALS:		4	4

REMOVAL AND RELOCATION OF SIGNS

STATION	DESCRIPTION	EACH
100+98	SPEED LIMIT 25 MPH	1
106+08	SPEED LIMIT 25 MPH	1
111+45	SPEED LIMIT 25 MPH	1
117+47	BRIDGE ICES BEFORE ROAD	1
TOTAL:		4

REMOVAL AND DISPOSAL OF FENCE

STATION	STATION	LOCATION	FENCE	GATES
			LIN. FT.	EACH
116+07	116+45	SOUTH MONROE STREET	37	1
117+37	123+54	SOUTH MONROE STREET	582	3
TOTALS:			619	4

EROSION CONTROL

STATION	STATION	LOCATION	PERMANENT EROSION		TEMPORARY EROSION CONTROL		
			WATER	SOLID SODDING	SILT FENCE (E-11)	DROP INLET FILTER SOCK (12") (E-13)	*SEDIMENT REMOVAL & DISPOSAL
ENTIRE	PROJECT	STAGE 2	7.7	613	611	276	23
TOTALS:			7.7	613	611	276	23

BASIS OF ESTIMATE:
 WATER..... 12.6 GAL. / SQ. YD. OF SOLID SODDING
 FILTER SOCKS..... 23 LIN. FT. / 4' DIA. INLET
 *QUANTITIES ESTIMATED.
 SEE SECTION 104.03 OF THE STD. SPECS.

REMOVAL AND DISPOSAL OF ITEMS

STATION	STATION	LOCATION	CURB AND GUTTER	CONCRETE SLABS	ASPHALT PAVEMENT	WALKS	SIGNS
			LIN. FT.	SQ. YD.		EACH	
100+22	100+43	JONESBORO DRIVE	6			10	5
102+58		JONESBORO DRIVE					1
103+36	103+49	JONESBORO DRIVE			189		1
103+77		JONESBORO DRIVE					1
106+12		JONESBORO DRIVE					1
106+58	106+77	JONESBORO DRIVE					2
107+13	107+17	JONESBORO DRIVE	6				1
107+77		JONESBORO DRIVE	19				
108+38		JONESBORO DRIVE					1
111+46		JONESBORO DRIVE					1
111+93	112+01	JONESBORO DRIVE	12				1
112+78	112+92	JONESBORO DRIVE				10	
114+45	114+59	JONESBORO DRIVE				10	
116+53	116+91	SOUTH MONROE STREET	83		35		
117+23	122+33	SOUTH MONROE STREET	50			204	
119+03		SOUTH MONROE STREET		2			
122+35		SOUTH MONROE STREET	13				
TOTALS:			215	2	224	301	15

NOTE: THE QUANTITY SHOWN ABOVE FOR THE REMOVAL AND DISPOSAL OF GUARDRAIL SHALL INCLUDE THE REMOVAL AND DISPOSAL OF ALL GUARDRAIL TERMINALS AND TERMINAL ANCHOR POSTS.

EARTHWORK

STATION	STATION	LOCATION / DESCRIPTION	UNCLASSIFIED EXCAVATION	COMPACTED EMBANKMENT
			CU. YD.	
ENTIRE	PROJECT	JONESBORO DRIVE & SOUTH MONROE STREET	186	83
ENTIRE	PROJECT	APPROACHES	45	
TOTALS:			231	83

NOTE: EARTHWORK QUANTITIES SHALL BE PAID AS PLAN QUANTITY.

PRELIMINARY
 NOT FOR
 CONSTRUCTION

ORIGINAL SIGNATURE ON FILE

JOB NO. 061757
 JONESBORO DR. CHILDREN'S TRAIL (LITTLE ROCK) (S)
 LITTLE ROCK, ARKANSAS

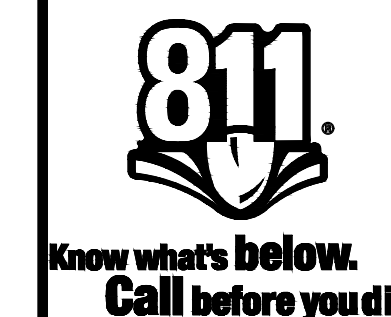

REV	DATE	DESCRIPTION

QUANTITIES II

DESIGNED BY: WTC	DRAWN BY: WTC
DATE: JUL 2024	REVISION:
SCALE: N.T.S.	JOB NUMBER: 22-5767

W:\2022\22-5767 Little Rock S Job No. 061757 Jonesboro Childrens Trail\Design Drawings\Civil\22-5767-DESIGN.dwg, PRINTED ON: July 15, 2024 @ 3:51 PM

W:\2022\22-5767 Little Rock, S. Job No. 061757 Jonesboro Childrens Trail\Design Drawings\Civil\22-5767-DESIGN.dwg, PRINTED ON: July 1, 2024 @ 5:00 PM

STRUCTURES

STATION	DESCRIPTION	REINFORCED CONCRETE PIPE CULVERT (CLASS III)		DROP INLETS			STD. DWG. NOS.
		18"	LIN. FT.	TYPE MO	EXT. 4'	MODIFY	
		EACH					
115+65	CH02					1	
115+65	ST-02	25					PCC-1
115+65	CH01			1	2		FPC-9M
TOTALS:		25		1	2	1	

BASIS OF ESTIMATE:
NOTE: FOR R.C. PIPE CULVERT INSTALLATIONS USE TYPE 3 BEDDING UNLESS OTHERWISE SPECIFIED.

BASE AND SURFACING

STATION	STATION	LOCATION	LENGTH FEET	AGGREGATE BASE COURSE (CLASS 7)	
				TON / STATION	TON
TRAIL					
111+89.11	114+46.83	JONESBORO DRIVE	257.72	12.00	30.93
114+46.83	115+64.69	JONESBORO DRIVE	117.86	43.25	50.97
115+64.69	116+07.40	JONESBORO DRIVE	42.71	43.00	18.37
116+07.40	117+00.32	JONESBORO DRIVE	92.92	43.00	39.96
117+39.79	117+59.88	SOUTH MONROE STREET	20.09	43.00	8.64
117+59.88	121+76.28	SOUTH MONROE STREET	416.40	31.25	130.13
121+76.28	122+27.46	SOUTH MONROE STREET	51.18	31.25	15.99
122+68.97	123+63.12	SOUTH MONROE STREET	94.15	31.25	29.42
TOTALS:					324.41

WHEELCHAIR RAMPS

STATION	LOCATION	TYPE 3
		SQ.YD.
100+36	JONESBORO DRIVE	2.0
107+17	JONESBORO DRIVE	2.1
107+77	JONESBORO DRIVE	3.1
117+00	SOUTH MONROE STREET	10.2
117+30	SOUTH MONROE STREET	15.2
122+35	SOUTH MONROE STREET	10.3
122+61	SOUTH MONROE STREET	10.8
123+72	SOUTH MONROE STREET	11.3
TOTALS:		65.0

FENCING

STATION	STATION	LOCATION	* 5' CHAIN LINK FENCE	* 16'-0" GATES
			LIN. FT.	EACH
116+07	116+45	SOUTH MONROE STREET	37	1
117+37	123+54	SOUTH MONROE STREET	582	3
TOTALS:			619	4

* DENOTES ALTERNATE BID ITEM.

SELECTED PIPE BEDDING

LOCATION	SELECTED PIPE BEDDING
	CU.YD.
ENTIRE PROJECT TO BE USED IF AND WHERE DIRECTED BY THE ENGINEER	5
TOTAL:	5

NOTE: QUANTITY ESTIMATED.
SEE SECTION 104.03 OF THE STD. SPECS.

DRIVEWAYS & TURNOUTS

STATION	SIDE	LOCATION	WIDTH FEET	**MODIFIED CURB		PORTLAND CEMENT CONCRETE DRIVEWAY SQ. YD.	AGGREGATE BASE COURSE (CLASS 7) TON	STANDARD DRAWINGS
				STATION	STATION			
116+31	LT	SOUTH MONROE STREET	18	116+08	116+54	51.36		DR-1
119+03	LT	SOUTH MONROE STREET	20	118+79	119+27	50.83		DR-1
120+90	LT	SOUTH MONROE STREET	24	120+64	121+16	59.70		DR-1
* ENTIRE PROJECT TEMPORARY DRIVES							50	
TOTALS:						162	50	

* QUANTITY ESTIMATED
SEE SECTION 104.03 OF THE STD. SPECS.
TO BE USED IF AND WHERE DIRECTED BY THE ENGINEER.

** FOR INFORMATION ONLY

MCE McCLELLAND CONSULTING, INC.
DESIGNED TO SERVE ENGINEERS, INC.
7302 KANIS ROAD
LITTLE ROCK, ARKANSAS 72204
PH: (501) 371-0272
HTTP://WWW.MCE.US.COM

PRELIMINARY
NOT FOR
CONSTRUCTION

ORIGINAL SIGNATURE ON FILE

JOB NO. 061757
JONESBORO DR. CHILDREN'S
TRAIL (LITTLE ROCK) (S)
LITTLE ROCK, ARKANSAS

811
Know what's below.
Call before you dig.

REV	DATE	DESCRIPTION

QUANTITIES III

DESIGNED BY: WTC	DRAWN BY: WTC
DATE: JUL 2024	REVISION:
SCALE: N.T.S.	JOB NUMBER: 22-5767

SCHEDULE OF BRIDGE QUANTITIES - JOB NO. 061757

BRIDGE NO.	UNIT OF STRUCTURE	ITEM NO.	SP, SS, & 504	SP, SS, & 802	SS & 804	SS & 804	SP & 806	SP & 806
		ITEM	APPROACH SLABS	CLASS S(AE) CONCRETE - BRIDGE	REINFORCING STEEL - BRIDGE (GRADE 60)	EPOXY COATING REINFORCING STEEL (GRADE 60)	TYPE H1 METAL HANDRAIL	TYPE H2 METAL HANDRAIL
		UNIT	CU. YD.	CU. YD.	LB.	LB.	LIN FT.	LIN FT.
03492	BENT NO. 1		67.30	5.17		650	27	30
	BENT NO. 2							
	BENT NO. 3		67.30	5.80		700	31	36
	EXISTING BRIDGE NO. 03492			30.83	1,020	3,700	213	100
	TOTALS FOR JOB NO. 061757		134.60	41.80	1,020	5,050	271	166

BRIDGE NO.	UNIT OF STRUCTURE	ITEM NO.	SS & 809	821	SP	SP	SP	SP
		ITEM	SILICONE JOINT SEALANT	MODIFICATION OF EXISTING BRIDGE STRUCTURE (BRIDGE NO.)	ARCHITECTURAL FINISH	TEXTURED COATING FINISH	BRIDGE DECK REPAIR FOR POLYMER OVERLAYS	POLYMER OVERLAY
		UNIT	LIN. FT.	LUMP SUM	SQ. FT.	SQ. YD.	SQ. FT.	SQ. YD.
03492	BENT NO. 1		64			55.7		
	BENT NO. 2							
	BENT NO. 3		64			62.6		
	EXISTING BRIDGE NO. 03492			1	234	294.8	2,190	809.9
	TOTALS FOR JOB NO. 061757		128	1	234	413.1	2,190	809.9

Burns & McDonnell Engineering Co., Inc.
 9400 Ward Parkway
 Kansas City, Missouri 64114
 816-333-9400
BURNS MEDONNELL
 Certificate of Authority
 No. : 17
 BMCD Project No. 149612

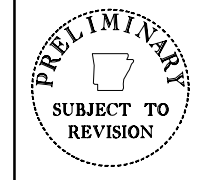

ORIGINAL SIGNATURE ON FILE

JOB NO. 061757
 JONESBORO DR. CHILDREN'S TRAIL
 (LITTLE ROCK) (S)
 LITTLE ROCK, ARKANSAS

NO.	DATE	DESCRIPTION

SCHEDULE OF BRIDGE QUANTITIES

DRAWN BY:	DATE:
JCR	5/2024
CHECKED BY:	DATE:
RMH	5/2024
DESIGNED BY:	DATE:
JGS	5/2024
ARDOT BRIDGE NO.	
03492	
SCALE:	JOB NUMBER:
NONE	061757

BR-01

SUMMARY OF QUANTITIES

ITEM NUMBER	ITEM	QUANTITY	UNIT
201	CLEARING	4	STATION
201	GRUBBING	4	STATION
202	REMOVAL AND DISPOSAL OF CURB AND GUTTER	215	LIN. FT.
202	REMOVAL AND DISPOSAL OF FENCE	619	LIN. FT.
202	REMOVAL AND DISPOSAL OF GATES	4	EACH
202	REMOVAL AND DISPOSAL OF CONCRETE SLABS	2	SQ. YD.
202	REMOVAL AND DISPOSAL OF ASPHALT PAVEMENT	224	SQ. YD.
202	REMOVAL AND DISPOSAL OF WALKS	301	SQ. YD.
202	REMOVAL AND DISPOSAL OF SIGNS	15	EACH
202	REMOVAL AND RELOCATION OF SIGN	4	EACH
SP, SS, & 210	UNCLASSIFIED EXCAVATION	231	CU. YD.
SP & 210	COMPACTED EMBANKMENT	83	CU. YD.
SP, SS, & 303	AGGREGATE BASE COURSE (CLASS 7)	374	TON
SP, SS, & 505	PORTLAND CEMENT CONCRETE DRIVEWAY	162.00	SQ. YD.
601	MOBILIZATION	1.00	LUMP SUM
603	MAINTENANCE OF TRAFFIC	1.00	LUMP SUM
SS & 604	SIGNS	171	SQ. FT.
SS & 604	BARRICADES	128	LIN. FT.
SS & 604	TRAFFIC DRUMS	114	EACH
SS & 604	FURNISHING AND INSTALLING PRECAST CONCRETE BARRIER	320	LIN. FT.
SS & 604	RELOCATING PRECAST CONCRETE BARRIER	300	LIN. FT.
604	REMOVABLE CONSTRUCTION PAVEMENT MARKINGS	4112	LIN. FT.
604	REMOVAL OF PERMANENT PAVEMENT MARKINGS	2795	LIN. FT.
SS & 606	18" REINFORCED CONCRETE PIPE CULVERTS (CLASS III)	25	LIN. FT.
SS & 606	SELECTED PIPE BEDDING	5	CU. YD.
SP	MODIFYING EXISTING DROP INLET	1	EACH
SS & 609	DROP INLETS (TYPE MO)	1	EACH
SS & 609	DROP INLET EXTENSIONS (4')	2	EACH
* SP & 619	5' STEEL CHAIN LINK FENCE (ALTERNATE NO. 1)	619	LIN. FT.
* SS & 619	5' ALUMINUM CHAIN LINK FENCE (ALTERNATE NO. 2)	619	LIN. FT.
* SS & 619	16' STEEL GATES (ALTERNATE NO. 1)	4	EACH
* SS & 619	16' ALUMINUM GATES (ALTERNATE NO. 2)	4	EACH
620	WATER	7.7	M. GAL.
621	SILT FENCE	611	LIN. FT.
621	SEDIMENT REMOVAL AND DISPOSAL	23	CU. YD.
SS & 621	FILTER SOCK (12")	276	LIN. FT.
624	SOLID SODDING	613	SQ. YD.
SP, SS, & 632	CONCRETE ISLAND	10	SQ. YD.
SS & 633	CONCRETE WALKS	1108	SQ. YD.
SS & 634	CONCRETE COMBINATION CURB AND GUTTER (TYPE A) (9")	213	LIN. FT.
SS & 634	CONCRETE COMBINATION CURB AND GUTTER (TYPE A) (2' 0")	487	LIN. FT.
SS & 634	CONCRETE COMBINATION CURB AND GUTTER (TYPE A) (2' 6")	20	LIN. FT.
SS & 634	CONCRETE COMBINATION CURB AND GUTTER (TYPE A) (VAR.)	50	LIN. FT.
635	ROADWAY CONSTRUCTION CONTROL	1.00	LUMP SUM
SP, SS, & 641	WHEELCHAIR RAMPS (TYPE 3)	65	SQ. YD.
SP	RECTANGULAR RAPID FLASHING BEACON (RRFB)	2	EACH
719	THERMOPLASTIC PAVEMENT MARKING WHITE (6")	365	LIN. FT.
719	THERMOPLASTIC PAVEMENT MARKING WHITE (12")	360	LIN. FT.
719	THERMOPLASTIC PAVEMENT MARKING YELLOW (6")	3617	LIN. FT.
719	THERMOPLASTIC PAVEMENT MARKING (BIKE EMBLEMS)	19	EACH
719	THERMOPLASTIC PAVEMENT MARKING (ARROWS)	1	EACH
726	STANDARD SIGN	4	SQ. FT.
SS & 729	CHANNEL POST SIGN SUPPORT (TYPE U)	2	EACH
SS & 731	TEMPORARY IMPACT ATTENUATION BARRIER	2	EACH
SS & 731	TEMPORARY IMPACT ATTENUATION BARRIER (REPAIR)	2	EACH
SP	REMOVABLE PIPE BOLLARDS	15	EACH
STRUCTURES OVER 20' SPAN			
SP, SS, & 504	APPROACH SLABS	134.60	CU. YD.
SP, SS, & 802	CLASS S(AE) CONCRETE-BRIDGE	41.80	CU. YD.
SS & 804	REINFORCING STEEL-BRIDGE (GRADE 60)	1020	POUND
SS & 804	EPOXY COATED REINFORCING STEEL (GRADE 60)	5050	POUND
SS & 806	METAL BRIDGE RAILING (TYPE H1)	271.00	LIN. FT.
SS & 806	METAL BRIDGE RAILING (TYPE H2)	166	LIN. FT.
SS & 809	SILICONE JOINT SEALANT	128	LIN. FT.
821	MODIFICATION OF EXISTING BRIDGE STRUCTURE (BRIDGE NO. 03492)	1	LUMP SUM
SP	ARCHITECTURAL FINISH	234	SQ. FT.
SP	TEXTURED COATING FINISH	413	SQ. YD.
SP	BRIDGE DECK REPAIR FOR POLYMER OVERLAYS	2190	SQ. FT.
SP	POLYMER OVERLAY	810	SQ. YD.

W:\2022\22-5767-Little Rock, S, Job No. 061757 Jonesboro Childrens Trail\Design Drawings\Civil\22-5767-DESIGN.dwg, PRINTED ON: July 22, 2024 @ 1:08 PM



PRELIMINARY
NOT FOR
CONSTRUCTION

ORIGINAL SIGNATURE ON FILE

JOB NO. 061757
JONESBORO DR. CHILDREN'S
TRAIL (LITTLE ROCK) (S)
LITTLE ROCK, ARKANSAS



REV	DATE	DESCRIPTION

DESIGNED BY:		DRAWN BY:	
WTC	WTC		
DATE:		REVISION:	
JUL 2024			
SCALE:		JOB NUMBER:	
N.T.S.		22-5767	

W:\2022\22-5767 Little Rock S Job No. 061757 Jonesboro Childrens Trail\Design Drawings\Civil\SURVEY CONTROL DETAILS VI.dwg, PRINTED ON: July 1, 2024 @ 3:57 PM

SURVEYOR'S NOTES:

HORIZONTAL COORDINATES FOR THIS PROJECT ARE ARKANSAS STATE PLANE NORTH ZONE NAD83 AND ELEVATIONS ARE NAVD88 BASED ON THE ARDOT CONTINUOUSLY OPERATING REFERENCE STATIONS.

CONTOUR INTERVAL = 1 FOOT.

THIS IS A TOPOGRAPHIC SURVEY ONLY AND IN NO WAY SHOULD BE INTERPRETED AS A PROPERTY BOUNDARY SURVEY. ANY PROPERTY LINES SHOWN ARE FOR REFERENCE ONLY AND HAVE NOT BEEN VERIFIED.

FIELD WORK FOR THIS SURVEY WAS COMPLETED SEPTEMBER, 2022.

NO STATEMENT IS MADE CONCERNING SUBSURFACE CONDITIONS.

BURIED UTILITIES AND SUBSURFACE STRUCTURES ARE SHOWN BASED ON VISUAL INSPECTION OF MANHOLES AND OTHER SURFACE FEATURES. McCLELLAND CONSULTING ENGINEERS HAS ACCURATELY DEPICTED THE UNDERGROUND AND SUBSURFACE FEATURES TO THE BEST OF THEIR KNOWLEDGE AND ABILITY. ANY CONSTRUCTION AT THIS SITE SHOULD ONLY BE DONE AFTER CONTACTING ARKANSAS ONE CALL AT 1-800-482-8998 AT LEAST 48 HOURS PRIOR TO ANY EXCAVATION.

MANHOLE AND DRAIN GRATE INFORMATION WERE GATHERED BY VISUAL INSPECTION AND ARE CONNECTED AND DESCRIBED ONLY AS COULD BE DETERMINED THROUGH SAID VISUAL INSPECTION.

CONTROL DATA				
Point #	Northing	Easting	Elevation	Description
10	150166.004	1213500.177	381.88	1/2" REBAR WITH "MCE" CAP

ALIGNMENT NAME: WEST 12TH STREET

POINT NO.	TYPE	STATION	NORTHING	EASTING
8000	POB	200+00.00	148542.426	1213246.176
8001	POE	202+27.00	148532.615	1213472.959

ALIGNMENT NAME: JONESBORO DRIVE

POINT NO.	TYPE	STATION	NORTHING	EASTING
8002	POB	100+00.00	148539.607	1213311.337
8003	PI	103+13.90	148853.345	1213321.574
8004	PC	108+79.00	149418.023	1213343.278
8006	PT	110+05.31	149543.368	1213357.830
8007	PC	111+03.65	149639.881	1213376.666
8009	PT	112+32.18	149767.449	1213391.300
8010	POE	113+00.00	149835.223	1213393.721

ALIGNMENT NAME: SOUTH MONROE STREET CENTERLINE

POINT NO.	TYPE	STATION	NORTHING	EASTING
8011	POB	111+00.00	149634.887	1213399.574
8012	PC	115+31.77	150066.383	1213414.985
8014	PT	117+64.91	150254.137	1213534.155
8015	PC	118+21.93	150280.235	1213584.856
8017	PT	122+12.94	150594.914	1213785.238
8018	POE	123+89.61	150771.454	1213792.064

ALIGNMENT NAME: MONROE STREET TRAVEL CENTERLINE

POINT NO.	TYPE	STATION	NORTHING	EASTING
8019	POB	112+80.25	149814.541	1213419.527
8020	PI	115+31.83	150066.005	1213427.272
8021	PC	115+62.74	150096.901	1213428.219
8023	POE	116+89.00	150210.728	1213475.987

ALIGNMENT NAME: EDGE OF PAVEMENT

POINT NO.	TYPE	STATION	NORTHING	EASTING
8024	POB	200+00.00	149724.002	1213405.991
8025	PC	200+27.11	149751.076	1213404.528
8027	PT	200+45.05	149769.006	1213404.364
8028	PC	204+01.93	150125.662	1213417.102
8029	PCC	204+33.44	150156.458	1213423.129
8031	PRC	205+05.63	150217.919	1213460.148
8033	PT	205+17.67	150228.683	1213465.117
8034	PC	205+19.25	150230.247	1213465.324
8036	PT	205+42.67	150245.511	1213451.499
8037	POE	205+53.82	150245.147	1213440.360

MCE McClelland
CONSULTING ENGINEERS, INC.
7302 Kanis Rd.
Little Rock, AR 72204
PH# 501-371-0272
HTTP://WWW.MCE-US.COM

JOB NO. 061757
JONESBORO DR. CHILDREN'S TRAIL (LITTLE ROCK) (S)
LITTLE ROCK, ARKANSAS



REV	DATE	DESCRIPTION

SURVEY CONTROL DETAILS I

DESIGNED BY: WTC	DRAWN BY: WTC
DATE: JUL 2024	REVISION:
SCALE: N.T.S.	JOB NUMBER: 22-5767

W:\2022\22-5767 Little Rock, S Job No. 061757 Jonesboro Childrens Trail\Design Drawings\Civil\Survey Control Details VI.dwg, PRINTED ON: July 1, 2024 @ 3:57 PM

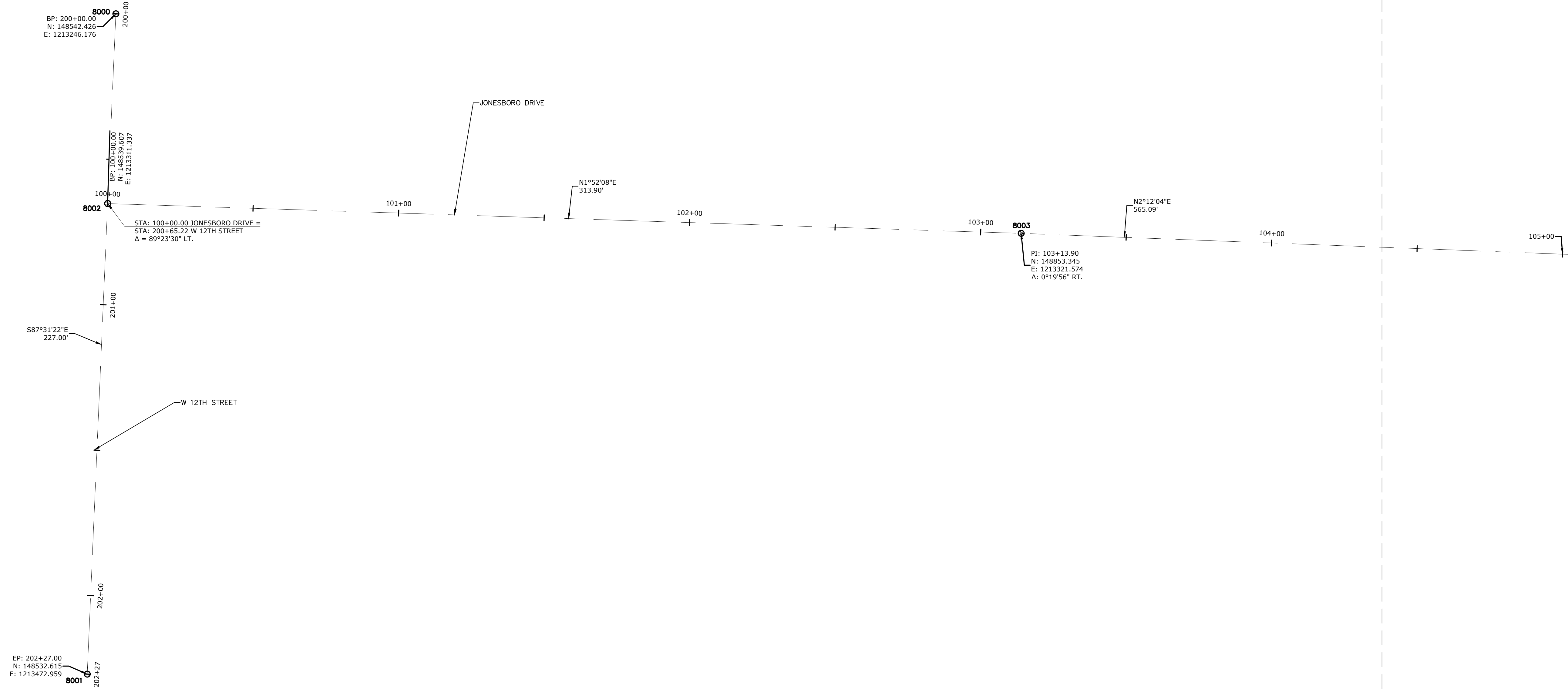

8000
BP: 200+00.00
N: 148542.426
E: 1213246.176

8002
BP: 100+00.00
N: 148539.607
E: 1213311.337

8001
EP: 202+27.00
N: 148532.615
E: 1213472.959

8003
PI: 103+13.90
N: 148853.345
E: 1213321.574
Δ: 0°19'56" RT.

STA: 100+00.00 JONESBORO DRIVE =
STA: 200+65.22 W 12TH STREET
Δ = 89°23'30" LT.

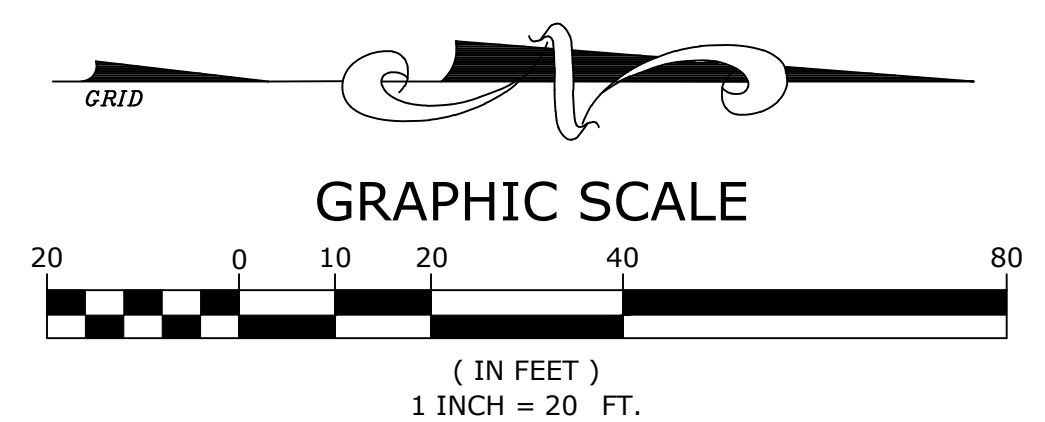

SURVEY CONTROL DATA				
Point #	Northing	Easting	Elevation	Description
10	150166.00	1213500.18	381.88	1/2" REBAR WITH "MCE" CAP

MATCHLINE 4

MCE McCLELLAND CONSULTING ENGINEERS, INC.
DESIGNED TO SERVE
7302 Kanis Rd.
Little Rock, AR 72204
PH# 501-371-0272
HTTP://WWW.MCE.US.COM

JOB NO. 061757
JONESBORO DR. CHILDREN'S TRAIL (LITTLE ROCK) (S)
LITTLE ROCK, ARKANSAS



REVISIONS	
REV	DESCRIPTION

SURVEY CONTROL DETAILS II

DESIGNED BY: WTC	DRAWN BY: WTC
DATE: JUL 2024	REVISION:
SCALE: 1" = 20'	JOB NUMBER: 22-5767

W:\2022\22-5767 Little Rock S Job No. 061757 Jonesboro Childrens Trail\Design Drawings\Civil\SURVEY CONTROL DETAILS VI.dwg, PRINTED ON: July 1, 2024 @ 3:58 PM

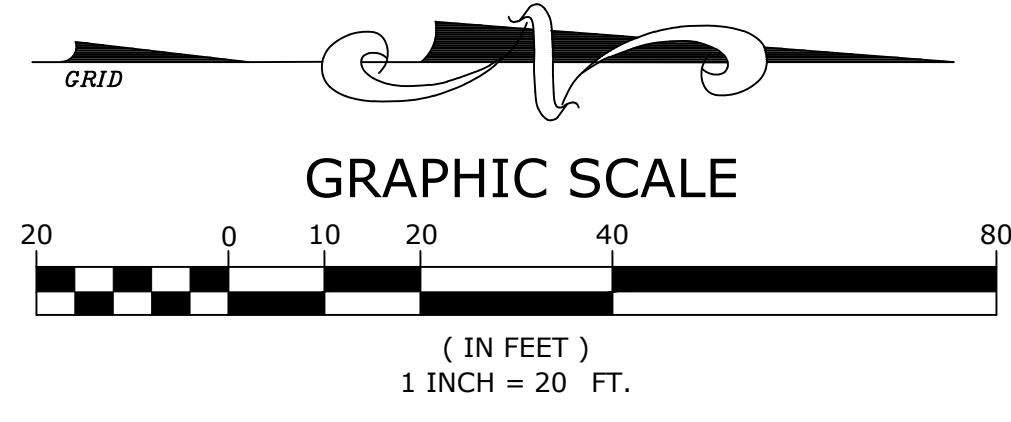
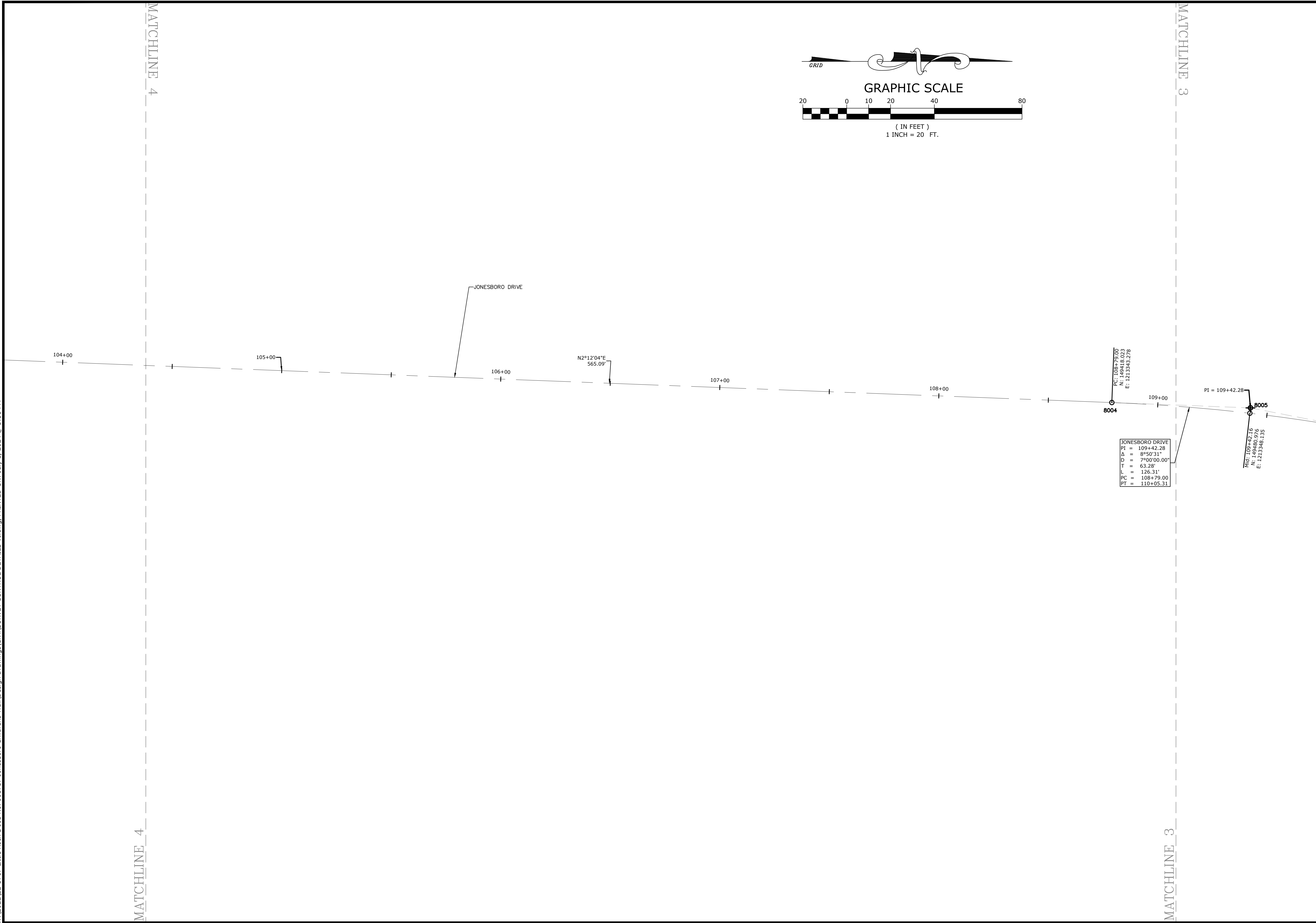

JONESBORO DRIVE
 PI = 109+42.28
 D = 85'00.31"
 D = 7°00'00.00"
 T = 63.28'
 L = 126.31'
 PC = 108+79.00
 PT = 110+05.31

Mid: 109+42.135
 N: 149+80.976
 E: 1213348.135

MCE McCLELLAND
 CONSULTING ENGINEERS, INC.
 7302 Kanis Rd.
 Little Rock, AR 72204
 PH# 501-371-0272
 HTTP://WWW.MCE-US.COM

JOB NO. 061757
 JONESBORO DR. CHILDREN'S
 TRAIL (LITTLE ROCK) (S)
 LITTLE ROCK, ARKANSAS



REVISIONS		DESCRIPTION
REV	DATE	

SURVEY CONTROL DETAILS III

DESIGNED BY: AWM	DRAWN BY : JDM
DATE: JUL 2024	REVISION:
SCALE: 1" = 20'	JOB NUMBER: 22-5767

W:\2022\22-5767 Little Rock, S. Job No. 061757 Jonesboro Childrens Trail\Design Drawings\Civil\Survey Control Details IV.dwg, PRINTED ON: July 1, 2024 @ 3:58 PM



JONESBORO DRIVE	
PI =	109+42.28
D =	8°50'31"
Δ =	7°00'00.00"
T =	63.28'
E =	126.31'
PC =	108+79.00
PT =	110+05.31

JONESBORO DRIVE	
PI =	111+68.05
Δ =	8°59'51"
D =	7°00'00.00"
T =	64.40'
L =	128.54'
PC =	111+03.65
PT =	112+32.18

EDGE OF PAVEMENT	
PI =	200+36.09
Δ =	5°08'18"
D =	28°38'52.40"
T =	8.97'
L =	17.94'
PC =	200+27.11
PT =	200+45.05

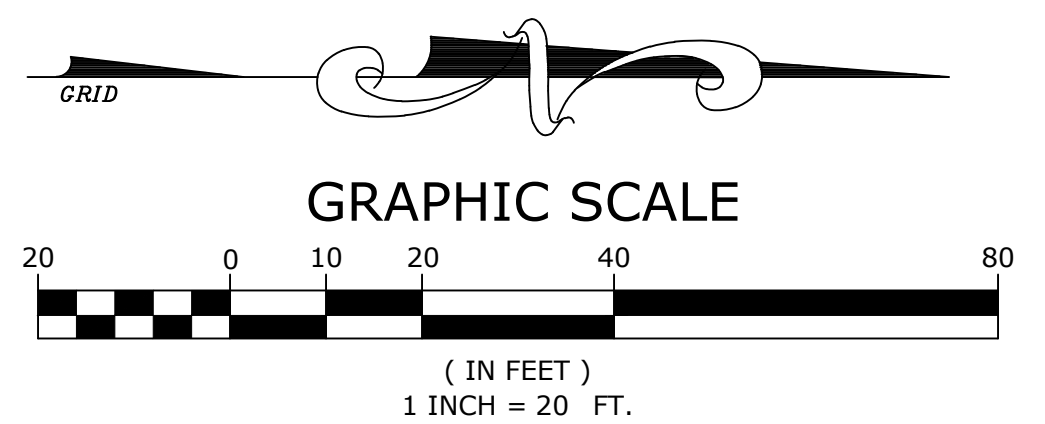

MCE McClelland
CONSULTING ENGINEERS, INC.
DESIGNED TO SERVE

7302 Kanis Rd.
Little Rock, AR 72204
PH# 501-371-0272
HTTP://WWW.MCE.US.COM

JOB NO. 061757
JONESBORO DR. CHILDREN'S
TRAIL (LITTLE ROCK) (S)
LITTLE ROCK, ARKANSAS

811
Know what's below.
Call before you dig.

REVISIONS		DESCRIPTION
REV	DATE	

SURVEY CONTROL DETAILS IV	
DESIGNED BY: AWM	DRAWN BY: JDM
DATE: JUL 2024	REVISION:
SCALE: 1" = 20'	JOB NUMBER: 22-5767

W:\2022\22-5767 Little Rock, S Job No. 061757 Jonesboro Childrens Trail\Design Drawings\Civil\Survey Control Details VI.dwg, PRINTED ON: July 1, 2024 @ 3:59 PM

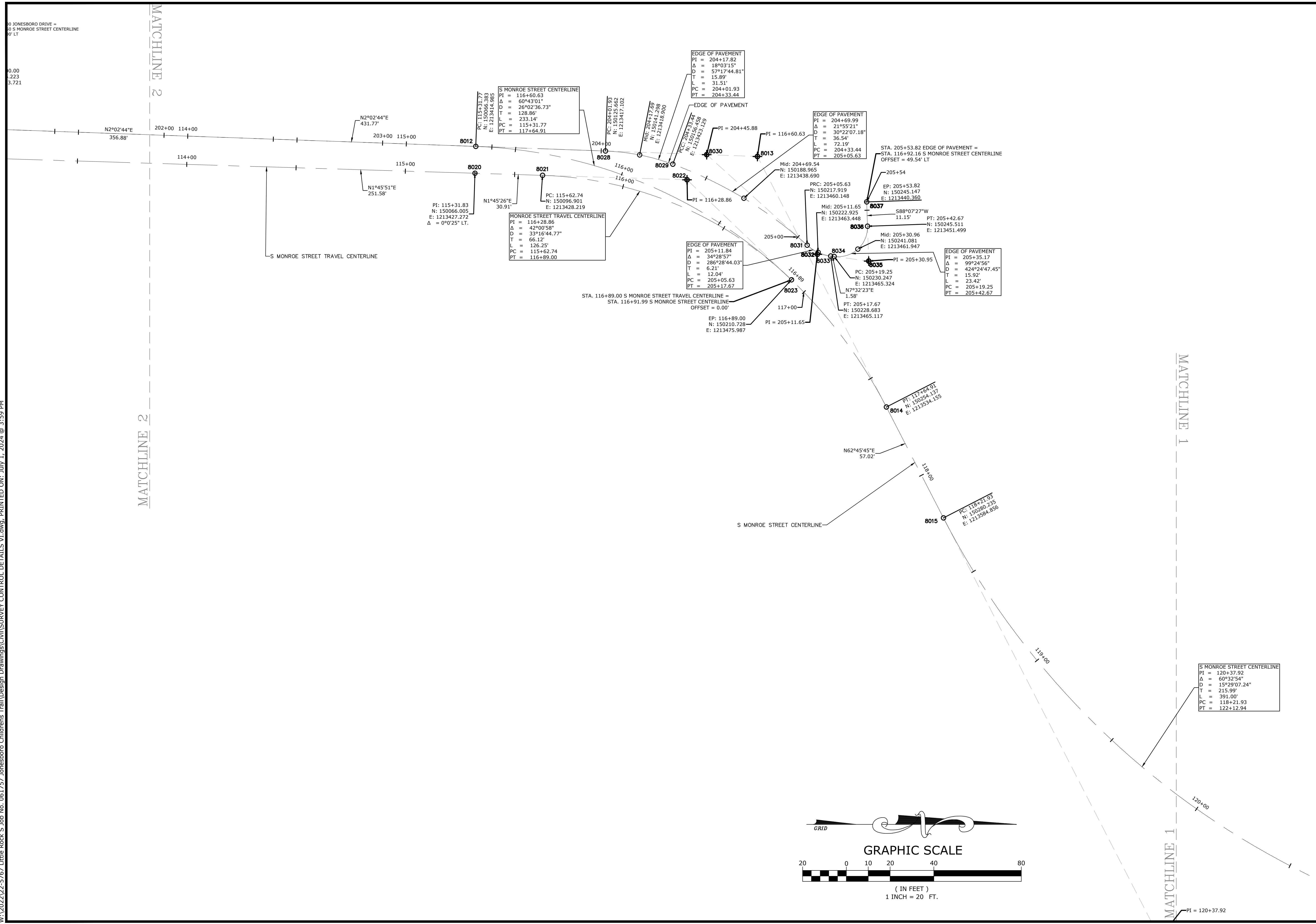

MCE McCLELLAND
 CONSULTING ENGINEERS, INC.
DESIGNED TO SERVE
 7302 Kanis Rd.
 Little Rock, AR 72204
 PH# 501-371-0272
 HTTP://WWW.MCE.US.COM

JOB NO. 061757
 JONESBORO DR. CHILDREN'S
 TRAIL (LITTLE ROCK) (S)
 LITTLE ROCK, ARKANSAS



REV	DATE	DESCRIPTION

SURVEY CONTROL DETAILS V

DESIGNED BY: AWM	DRAWN BY: JDM
DATE: JUL 2024	REVISION:
SCALE: 1" = 20'	JOB NUMBER: 22-5767

W:\2022\22-5767 Little Rock S Job No. 061757 Jonesboro Childrens Trail\Design Drawings\Civil\Survey Control Details VI.dwg, PRINTED ON: July 1, 2024 @ 4:00 PM

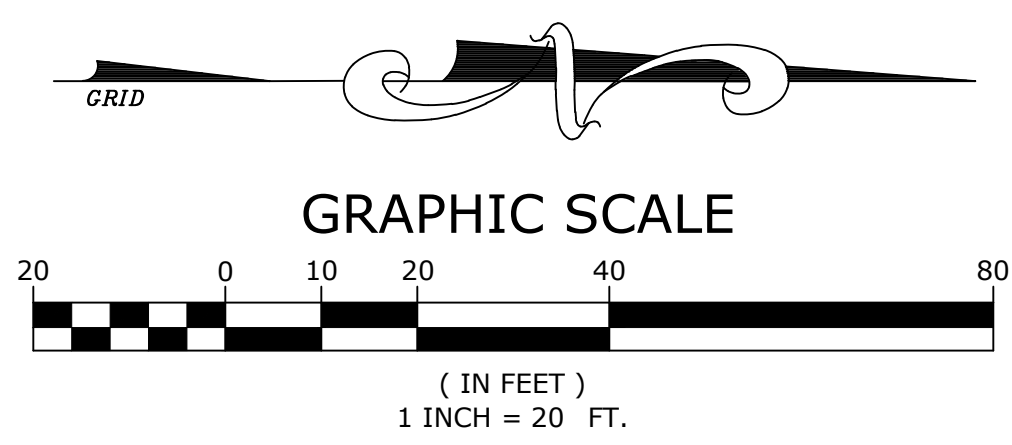
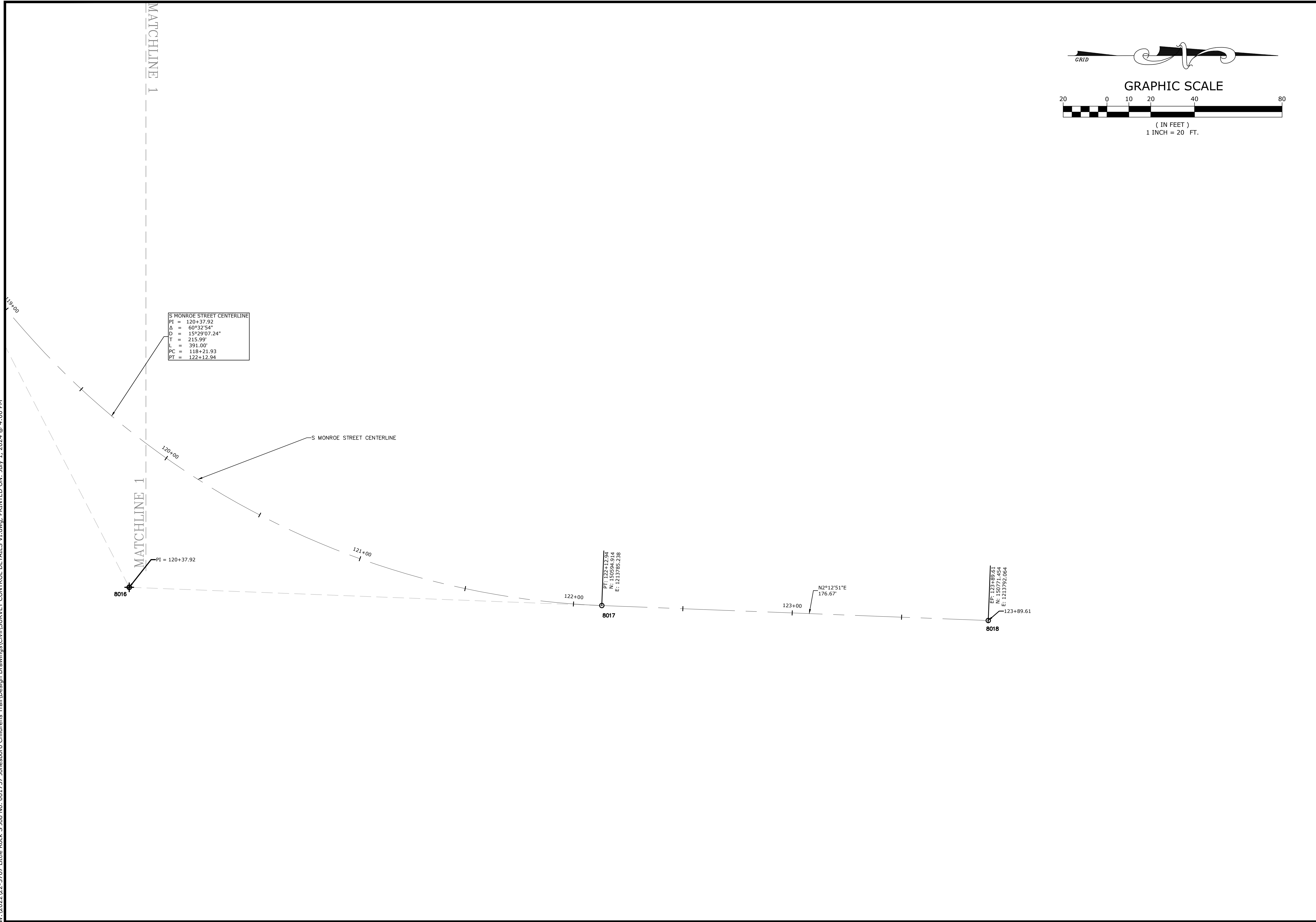

MCE McClelland Consulting Engineers, Inc.
 7302 Kanis Rd.
 Little Rock, AR 72204
 PH# 501-371-0272
 HTTP://WWW.MCE-US.COM

JONESBORO CHILDREN'S TRAIL
 JOB NO. 061757 (LITTLE ROCK) (S)
 LITTLE ROCK, ARKANSAS



REV	DATE	DESCRIPTION

SURVEY CONTROL DETAILS VI

DESIGNED BY: AWM	DRAWN BY: JDM
DATE: JUL 2024	REVISION:
SCALE: 1" = 20'	JOB NUMBER: 22-5767

W:\2022\22-5767 Little Rock, S. Job No. 061757 Jonesboro Childrens Trail\Design Drawings\Civil\22-5767-DESIGN.dwg, PRINTED ON: July 1, 2024 @ 2:16 PM

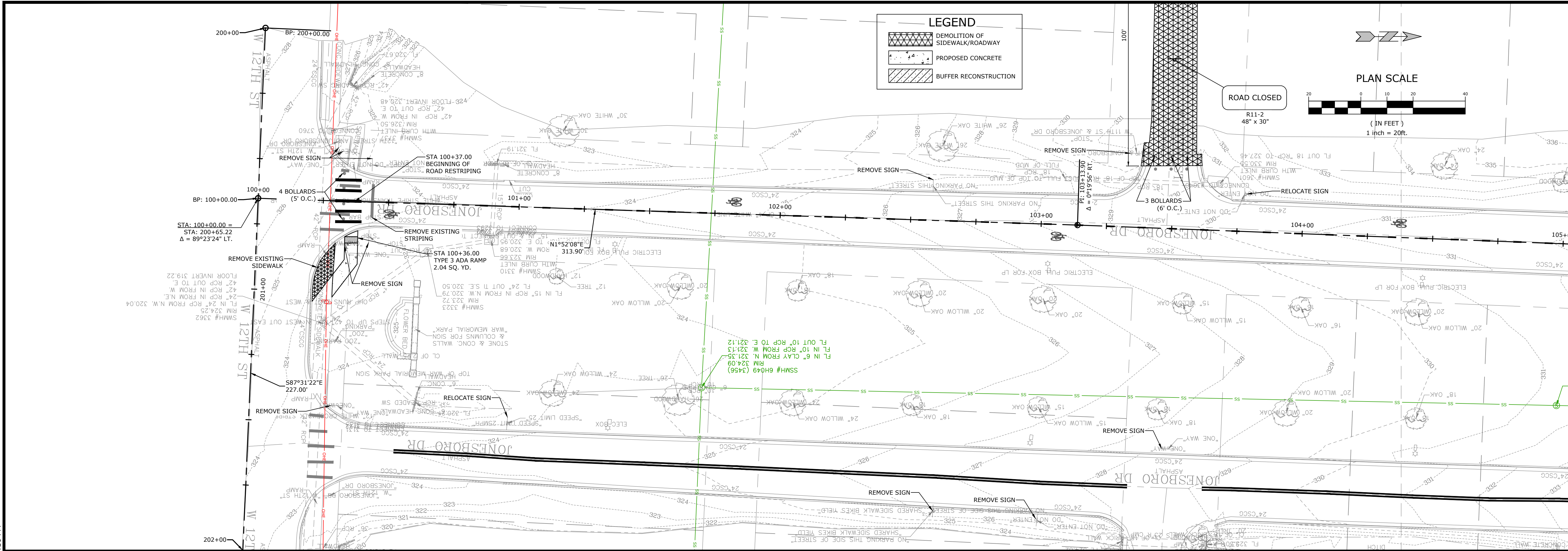

LEGEND

- DEMOLITION OF SIDEWALK/ROADWAY
- PROPOSED CONCRETE
- BUFFER RECONSTRUCTION

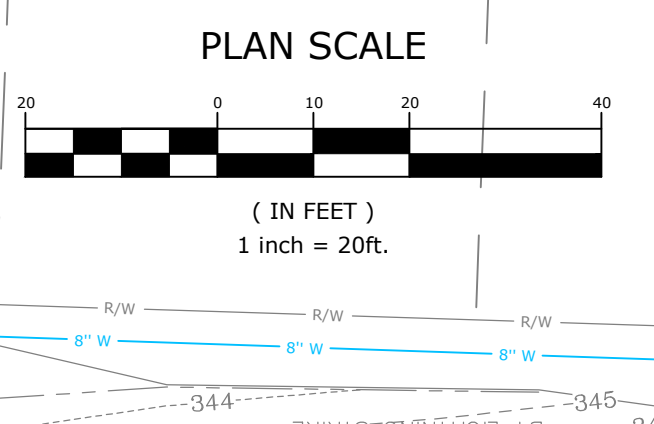
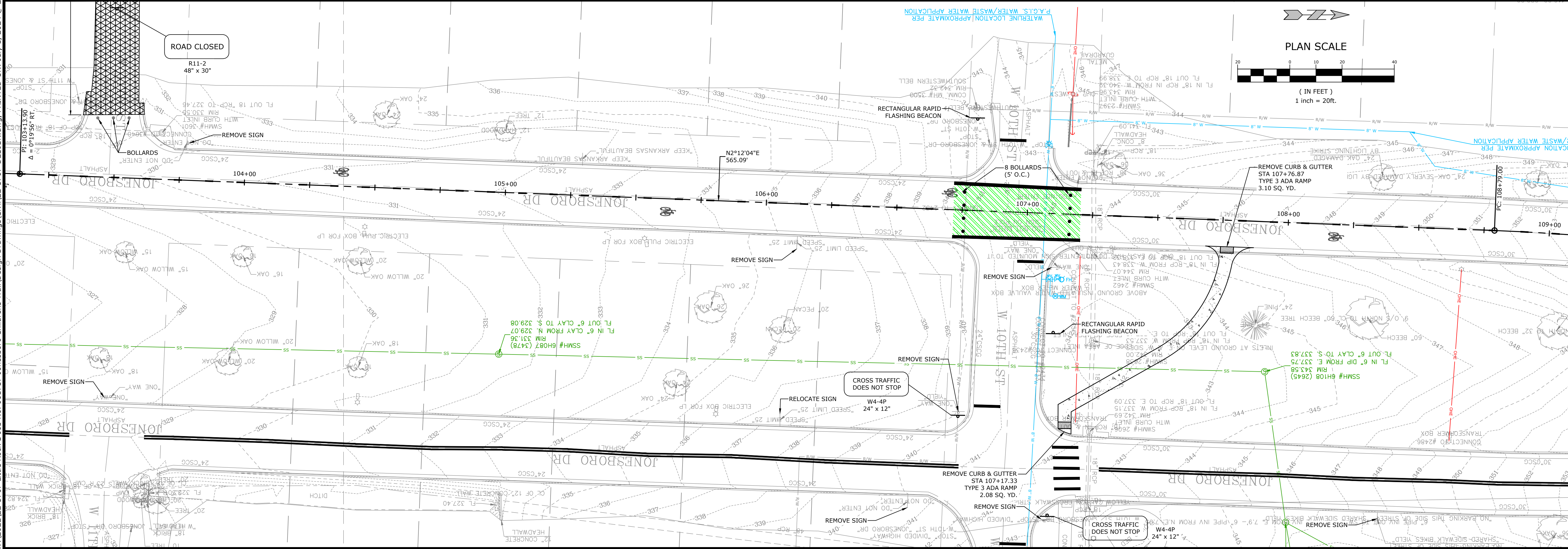
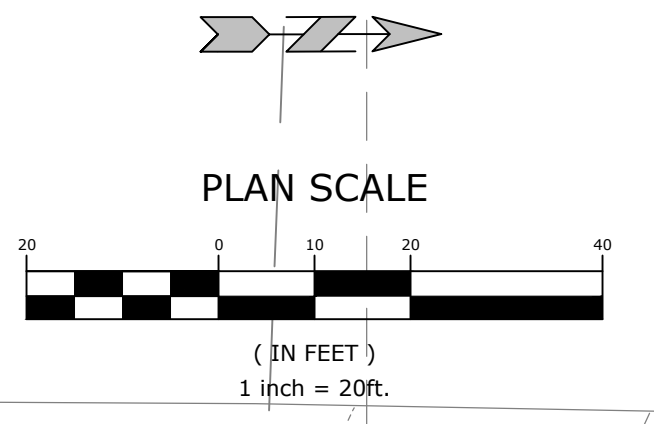

MCE McCLELLAND CONSULTING ENGINEERS, INC.
DESIGNED TO SERVE
 7302 KANIS ROAD
 LITTLE ROCK, ARKANSAS 72204
 PH: (501) 371-0272
 HTTP://WWW.MCE.US.COM

PRELIMINARY
 NOT FOR
 CONSTRUCTION

ORIGINAL SIGNATURE ON FILE

JOB NO. 061757
 JONESBORO DR. CHILDREN'S
 TRAIL (LITTLE ROCK) (S)
 LITTLE ROCK, ARKANSAS

811
 Know what's below.
 Call before you dig.

REV	DATE	DESCRIPTION

DESIGNED BY: WTC
 DATE: JUL 2024
 SCALE: 1" = 20'

DRAWN BY: WTC
 REVISION:
 JOB NUMBER: 22-5767

W:\2022\22-5767 Little Rock, S. Job No. 061757 Jonesboro Childrens Trail\Design Drawings\Civil\22-5767-DESIGN.dwg, PRINTED ON: July 15, 2024 @ 2:07 PM

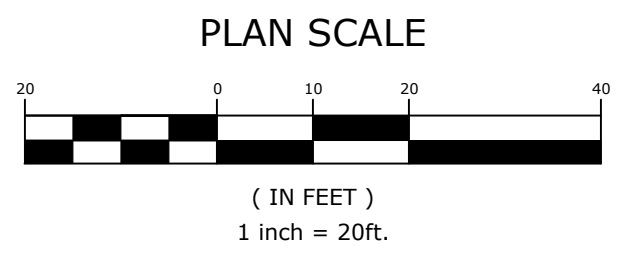
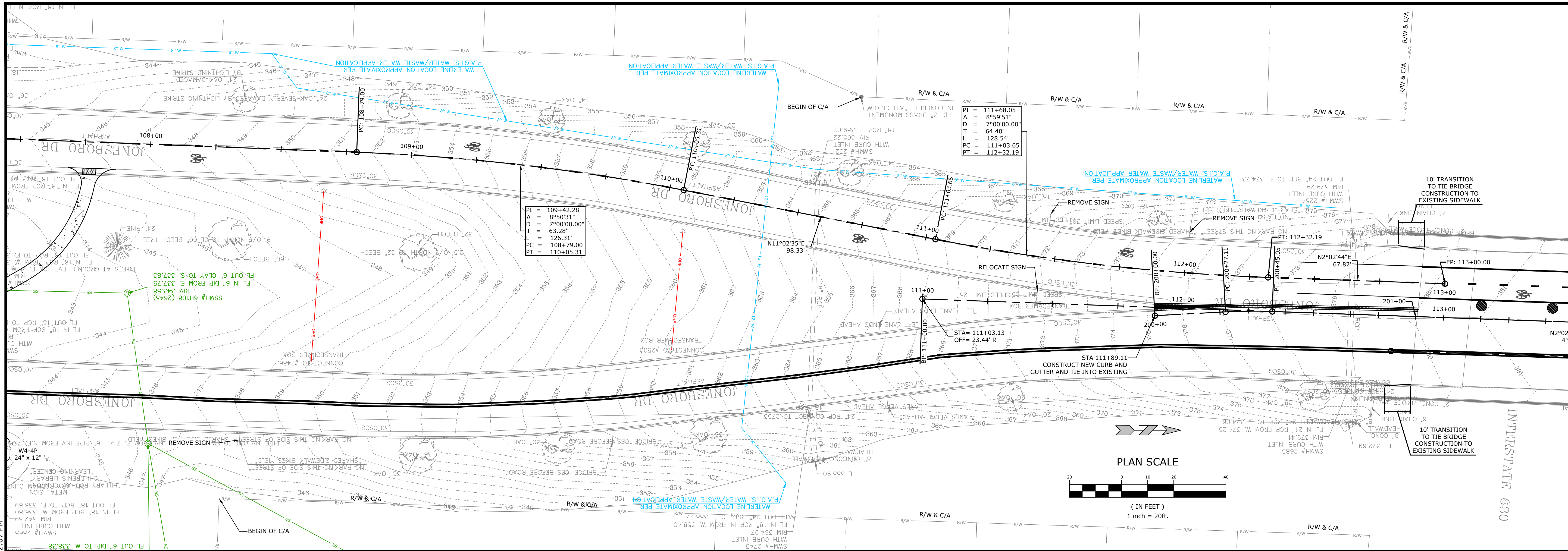

MCE McClelland Consulting, Inc.
 DESIGNED TO SERVE ENGINEERS, INC.
 7302 KANIS ROAD
 LITTLE ROCK, ARKANSAS 72204
 PH: (501) 371-0272
 HTTP://WWW.MCE.US.COM

PRELIMINARY
 NOT FOR
 CONSTRUCTION

ORIGINAL SIGNATURE ON FILE

JOB NO. 061757
 JONESBORO DR. CHILDREN'S
 TRAIL (LITTLE ROCK) (S)
 LITTLE ROCK, ARKANSAS



REV	DATE	DESCRIPTION

DESIGNED BY: WTC
 DATE: JUL 2024
 SCALE: 1" = 20'

DRAWN BY: WTC
 REVISION:
 JOB NUMBER: 22-5767

W:\2022\22-5767 Little Rock, S Job No. 061757 Jonesboro Childrens Trail\Design Drawings\Civil\22-5767-DESIGN.dwg, PRINTED ON: July 15, 2024 @ 2:11 PM

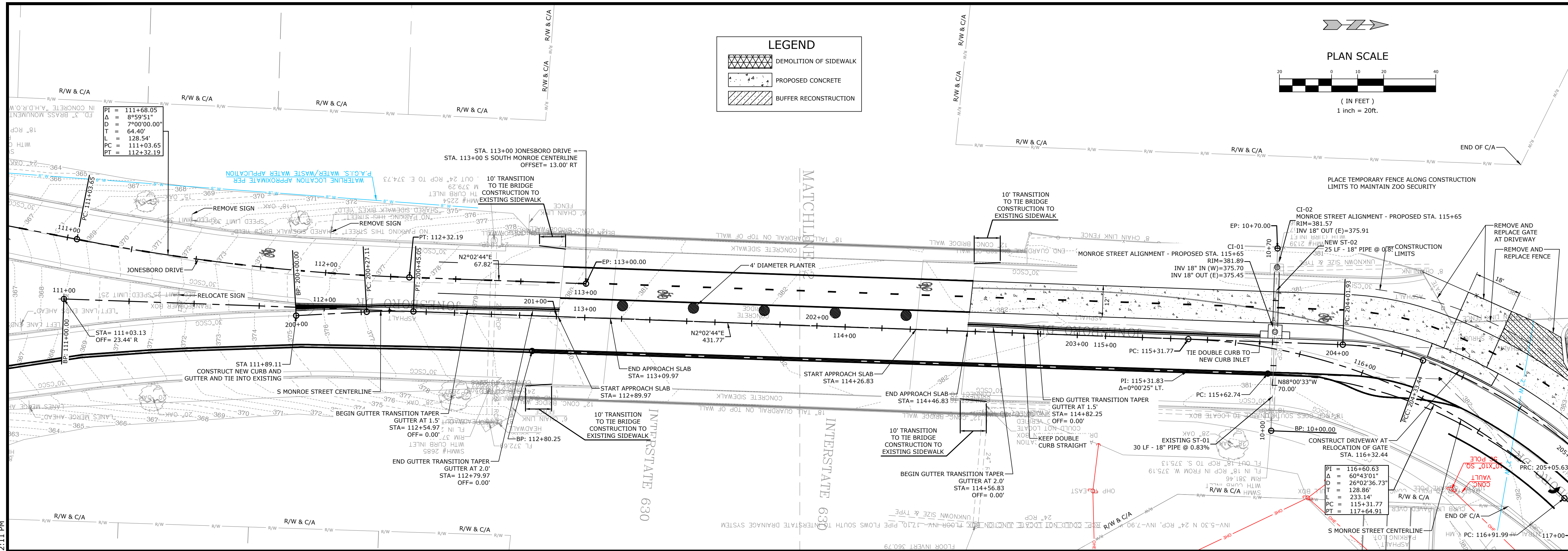

MCE McCLELLAND CONSULTING ENGINEERS, INC.
 7302 KANIS ROAD
 LITTLE ROCK, ARKANSAS 72204
 PH: (501) 371-0272
 HTTP://WWW.MCE.US.COM

PRELIMINARY NOT FOR CONSTRUCTION
 ORIGINAL SIGNATURE ON FILE

JOB NO. 061757
 JONESBORO DR. CHILDREN'S TRAIL (LITTLE ROCK) (S)
 LITTLE ROCK, ARKANSAS

811
 Know what's below.
 Call before you dig.

REFER TO SHEET 43 FOR EOP INFORMATION

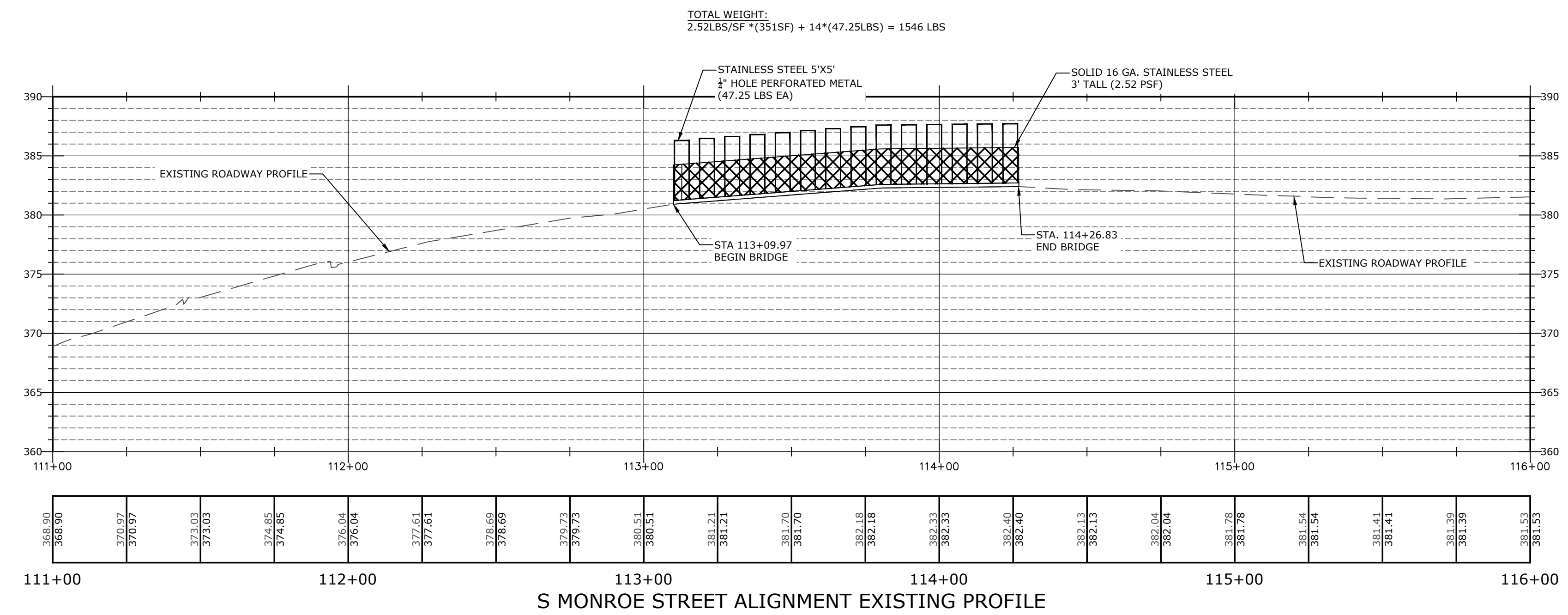

SCALE:
 1" = 20' HORIZ.
 1" = 5' VERT.

REV	DATE	DESCRIPTION

PLAN & PROFILE
 I

DESIGNED BY: WTC
 DRAWN BY: WTC
 DATE: JUL 2024
 REVISION:
 SCALE: 1" = 20'
 JOB NUMBER: 22-5767

W:\2022\22-5767 Little Rock, S Job No. 061757 Jonesboro Childrens Trail\Design Drawings\Civil\22-5767-DESIGN.dwg, PRINTED ON: July 1, 2024 @ 2:31 PM

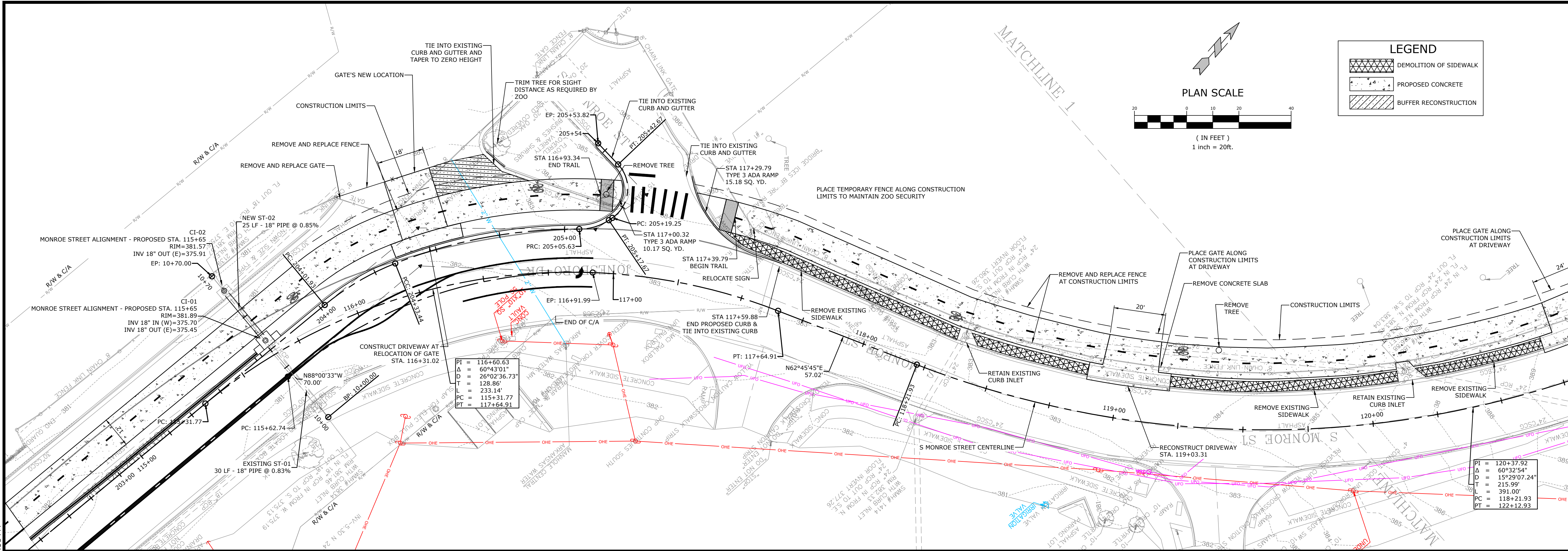

REFER TO TYPICAL SECTION FOR CONTROL POINT INFORMATION

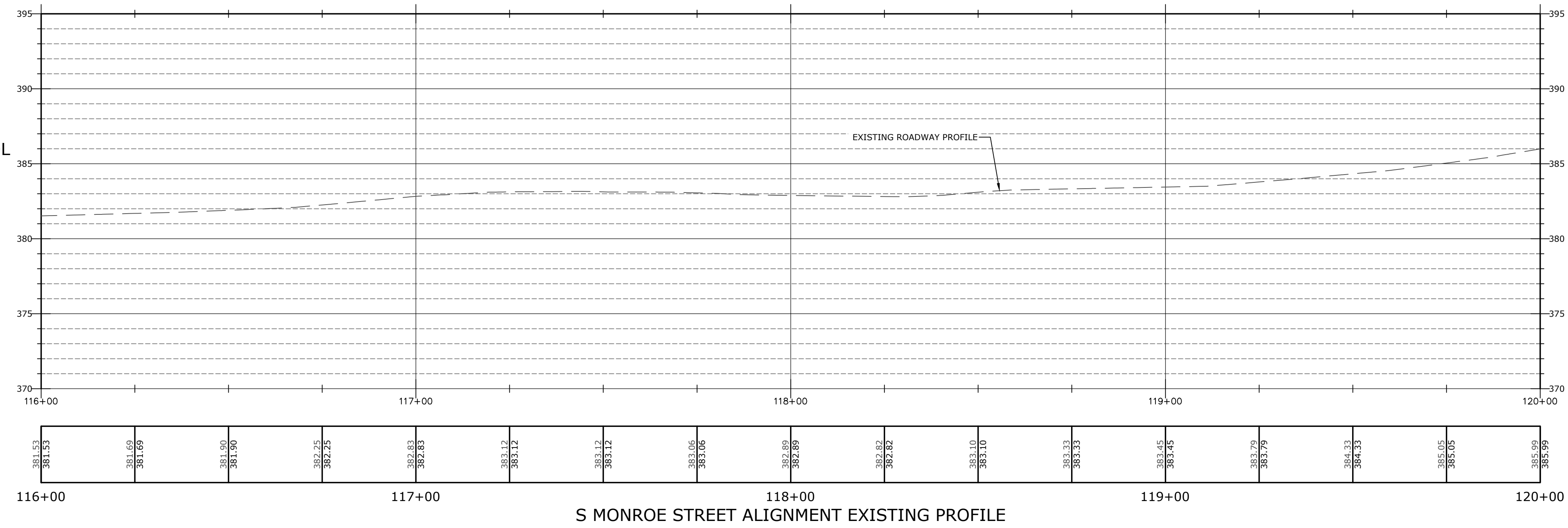

SCALE:
 1" = 20' HORIZ.
 1" = 5' VERT.

MCE McCLELLAND CONSULTING ENGINEERS, INC.
 7302 KANIS ROAD
 LITTLE ROCK, ARKANSAS 72204
 PH: (501) 371-0272
 HTTP://WWW.MCE.US.COM

PRELIMINARY NOT FOR CONSTRUCTION
 ORIGINAL SIGNATURE ON FILE

JOB NO. 061757
 JONESBORO DR. CHILDREN'S TRAIL (LITTLE ROCK) (S)
 LITTLE ROCK, ARKANSAS

811
 Know what's below.
 Call before you dig.

REV	DATE	DESCRIPTION

PLAN & PROFILE II

DESIGNED BY: WTC	DRAWN BY: WTC
DATE: JUL 2024	REVISION:
SCALE: 1" = 20'	JOB NUMBER: 22-5767

W:\2022\22-5767 Little Rock, S. Job No. 061757 Jonesboro Childrens Trail\Design Drawings\Civil\22-5767-DESIGN.dwg, PRINTED ON: July 1, 2024 @ 2:32 PM

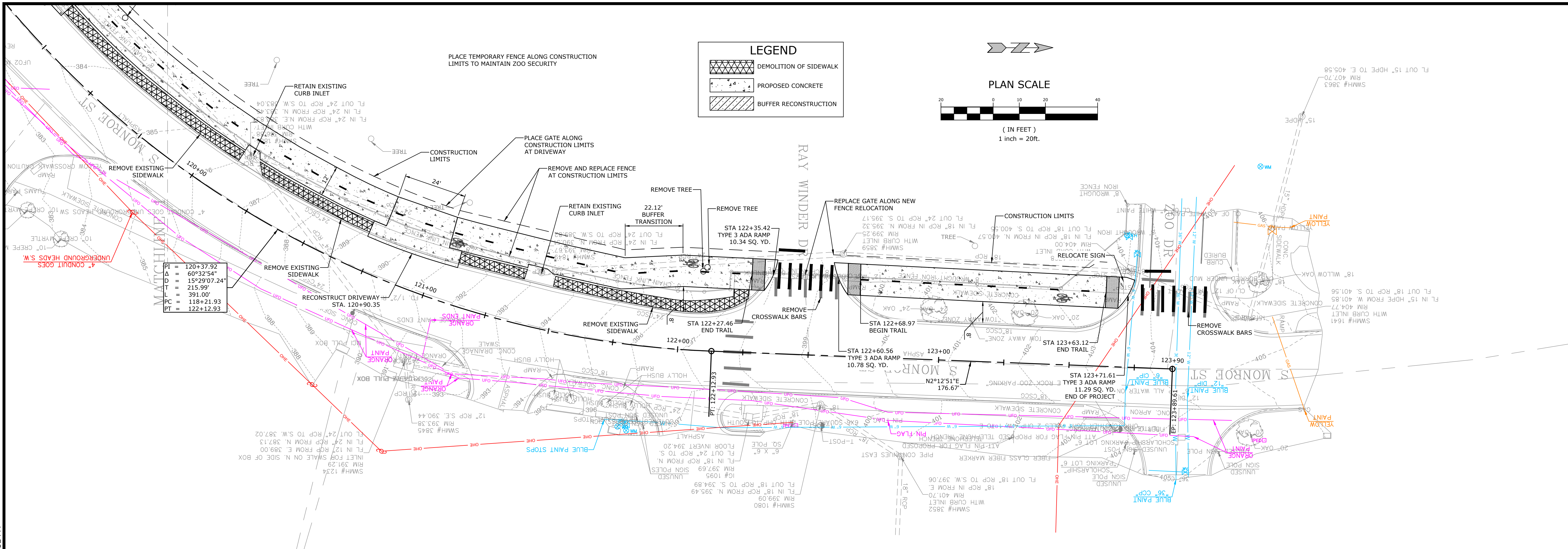

REFER TO TYPICAL SECTIONS FOR CONTROL POINT INFORMATION

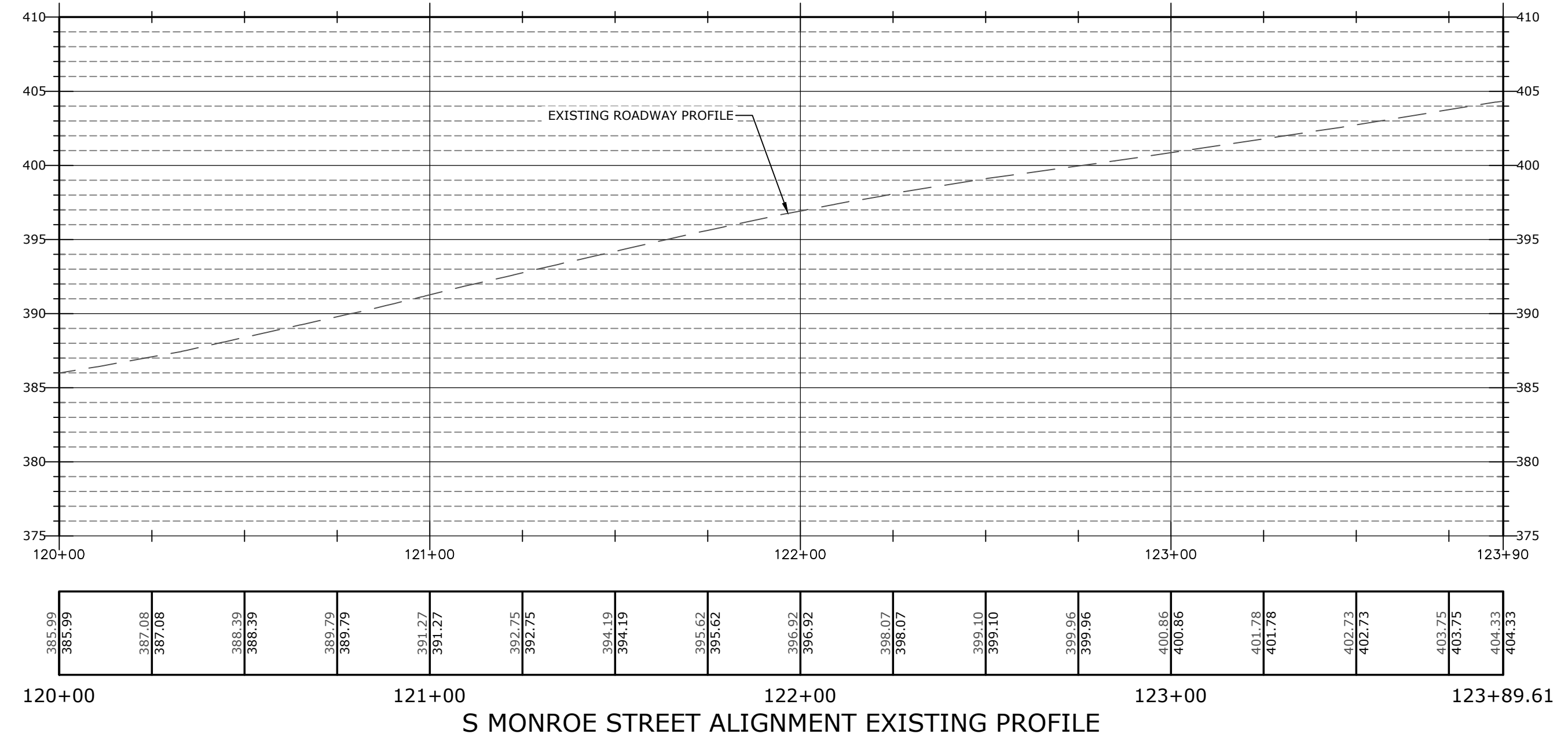

S MONROE STREET ALIGNMENT EXISTING PROFILE

SCALE:
1" = 20' HORIZ.
1" = 5' VERT.

MCE McCLELLAND CONSULTING ENGINEERS, INC.
7302 KANIS ROAD
LITTLE ROCK, ARKANSAS 72204
PH: (501) 371-0272
HTTP://WWW.MCE.US.COM

PRELIMINARY NOT FOR CONSTRUCTION

ORIGINAL SIGNATURE ON FILE

JOB NO. 061757
JONESBORO DR. CHILDREN'S TRAIL (LITTLE ROCK) (S)
LITTLE ROCK, ARKANSAS

811
Know what's below.
Call before you dig.

REVISIONS		DESCRIPTION
REV	DATE	

PLAN & PROFILE III

DESIGNED BY: WTC	DRAWN BY: WTC
DATE: JUL 2024	REVISION:
SCALE: 1" = 20'	JOB NUMBER: 22-5767

W:\2022\22-5767 Little Rock, S. Job No. 061757 Jonesboro Childrens Trail\Design Drawings\Civil\22-5767-DESIGN.dwg, PRINTED ON: July 15, 2024 @ 2:22 PM

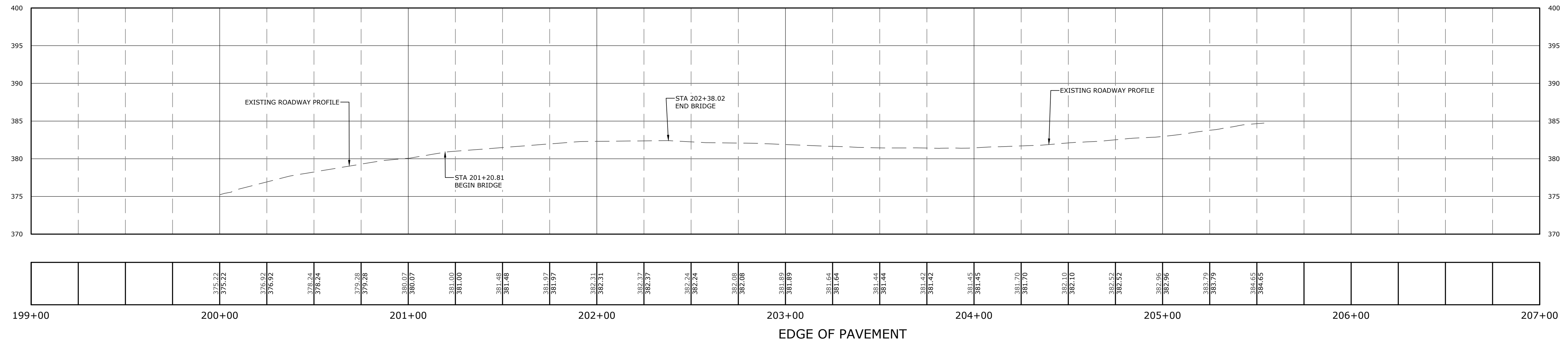
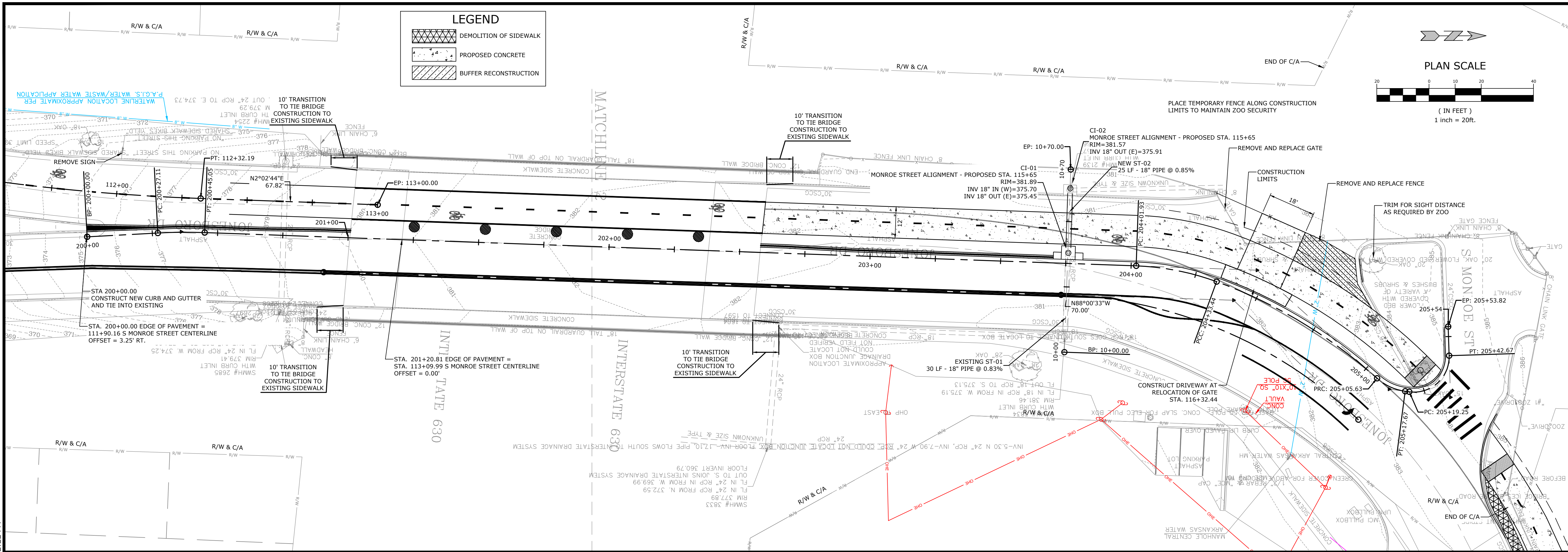

SCALE:
1" = 20' HORIZ.
1" = 5' VERT.

MCE McCLELLAND CONSULTING, INC.
7302 KANIS ROAD
LITTLE ROCK, ARKANSAS 72204
PH: (501) 371-0272
HTTP://WWW.MCE.US.COM

PRELIMINARY
NOT FOR
CONSTRUCTION

ORIGINAL SIGNATURE ON FILE

JOB NO. 061757
JONESBORO DR. CHILDREN'S
TRAIL (LITTLE ROCK) (S)
LITTLE ROCK, ARKANSAS

811
Know what's below.
Call before you dig.

REVISIONS		DESCRIPTION
REV	DATE	

PLAN & PROFILE
IV

DESIGNED BY: WTC	DRAWN BY: WTC
DATE: JUL 2024	REVISION:
SCALE: 1" = 20'	JOB NUMBER: 22-5767

W:\2022\22-5767 Little Rock S Job No. 061757 Jonesboro Childrens Trail\Design Drawings\Civil\22-5767-DESIGN.dwg, PRINTED ON: July 1, 2024 @ 2:50 PM

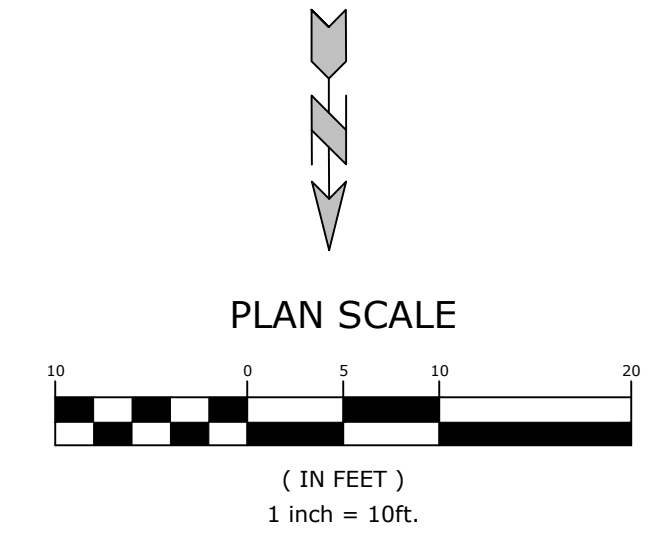
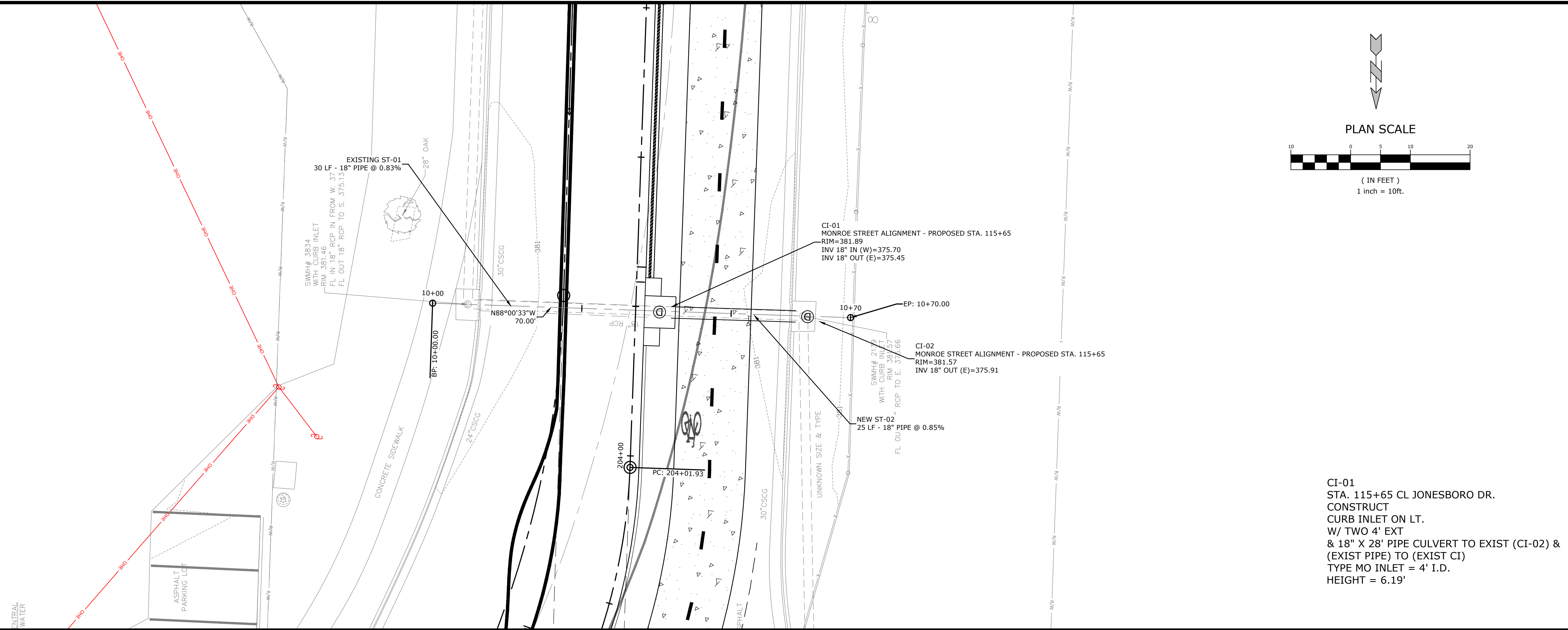

CI-01
 STA. 115+65 CL JONESBORO DR.
 CONSTRUCT
 CURB INLET ON LT.
 W/ TWO 4' EXT
 & 18" X 28' PIPE CULVERT TO EXIST (CI-02) &
 (EXIST PIPE) TO (EXIST CI)
 TYPE MO INLET = 4' I.D.
 HEIGHT = 6.19'

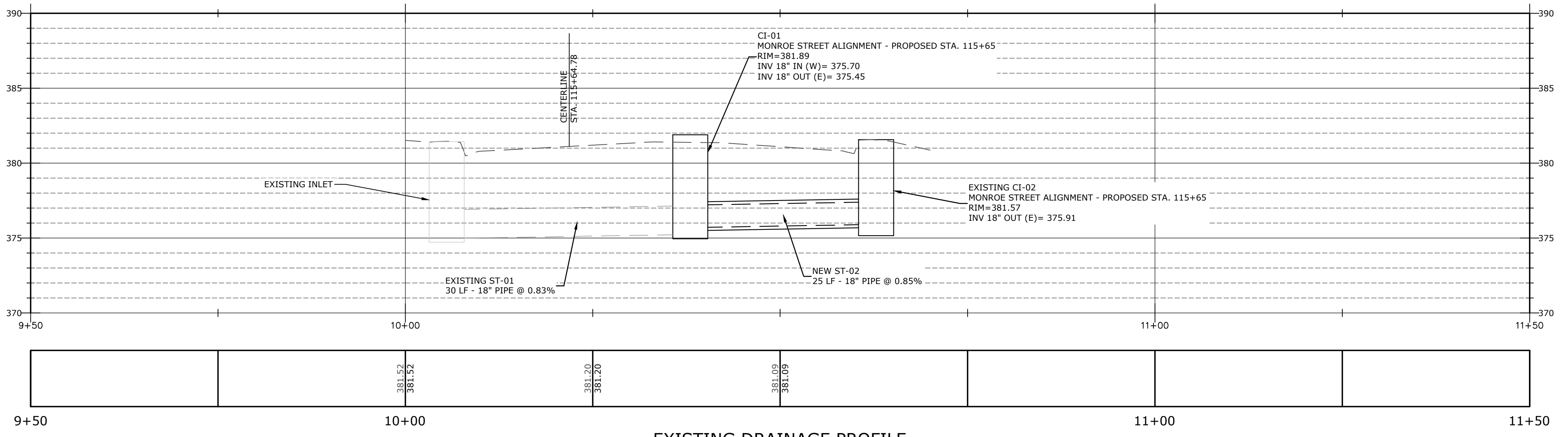

EXISTING DRAINAGE PROFILE

SCALE:
 1" = 10' HORIZ.
 1" = 5' VERT.

MCE McCLELLAND CONSULTING, INC.
 7302 KANIS ROAD
 LITTLE ROCK, ARKANSAS 72204
 PH: (501) 371-0272
 HTTP://WWW.MCE.US.COM

PRELIMINARY
 NOT FOR
 CONSTRUCTION

ORIGINAL SIGNATURE ON FILE

JOB NO. 061757
 JONESBORO DR. CHILDREN'S
 TRAIL (LITTLE ROCK) (S)
 LITTLE ROCK, ARKANSAS

811
 Know what's below.
 Call before you dig.

REVISIONS		DESCRIPTION
REV	DATE	

DRAINAGE PLAN & PROFILE

DESIGNED BY: WTC	DRAWN BY: WTC
DATE: JUL 2024	REVISION:
SCALE: 1" = 10'	JOB NUMBER: 22-5767

NOTE:
Light poles shall be located at Sta. 113+38.58 and Sta. 113+98.58, 2.67' Left of CL Construction.

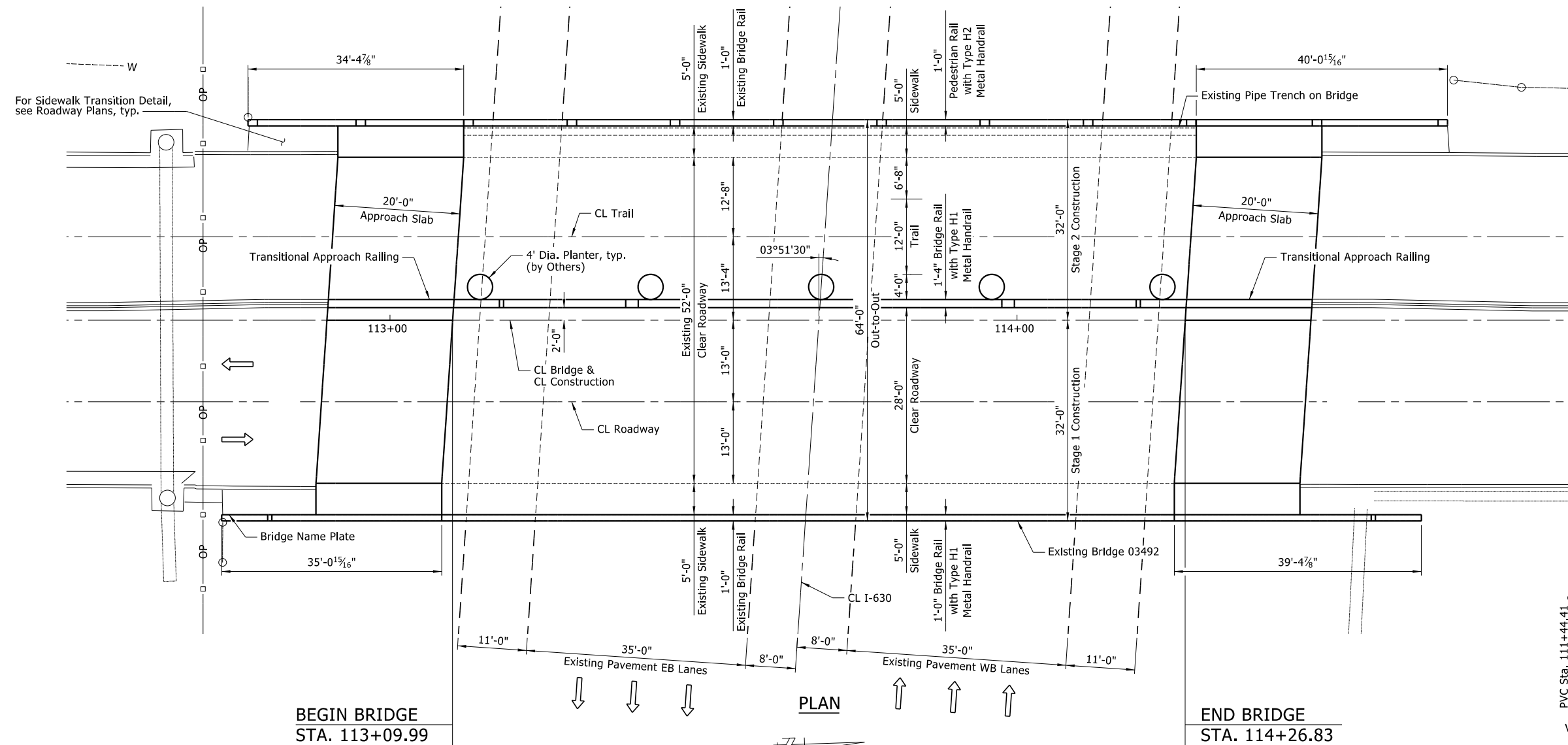

PLAN

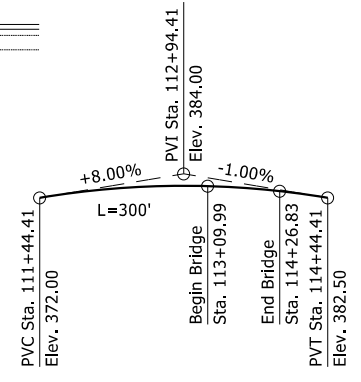

Vertical Curve is along CL Construction.
Vertical Curve Information derived from Existing Plans and shall be verified by the Contractor.

VERTICAL CURVE DATA

No Scale

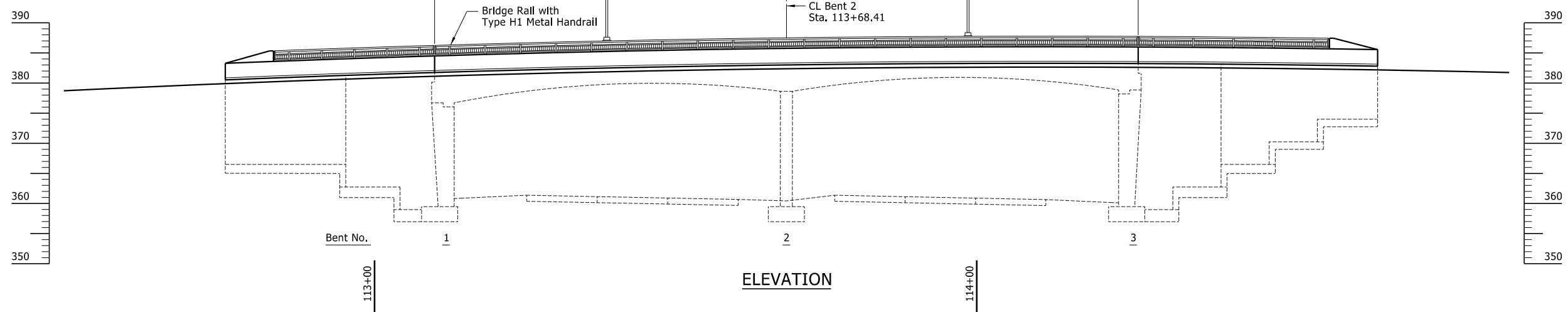

ELEVATION

Burns & McDonnell Engineering Co., Inc.
9400 Ward Parkway
Kansas City, Missouri 64114
816-333-9400
Certificate of Authority
No. : 17
BMEC Project No. 149612

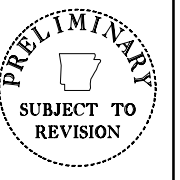

ORIGINAL SIGNATURE ON FILE

JOB NO. 061757
JONESBORO DR. CHILDREN'S TRAIL
(LITTLE ROCK) (S)
LITTLE ROCK, ARKANSAS

NO.	DATE	DESCRIPTION

GENERAL PLAN AND ELEVATION

DRAWN BY: TWM	DATE: 7/2023
CHECKED BY: RMH	DATE: 5/2024
DESIGNED BY: TMR	DATE: 7/2023
ARDOT BRIDGE NO. 03492	
SCALE: 1" = 10'	JOB NUMBER: 061757

BR-02