

CITY OF LITTLE ROCK, ARKANSAS
 WEST 35TH STREET
 QUANTITIES, LEGEND,
 AND TYPICAL SECTIONS

ITEM NO.	DESCRIPTION	QUANTITY AND UNIT
1	2.01 SITE PREPARATION (INCLUDING MOBILIZATION)	1 LS
2	3.01 UNCLASSIFIED EXCAVATION	100 CY
3	3.06 BORROW MATERIAL	100 CY
4	4.01 AGGREGATE BASE COURSE (CLASS 7)	50 CY
5	5.01 TACK COAT	90 GAL
6	6.01 ASPHALT SURFACE COURSE	65 TON
7	7.04 CONCRETE DRIVE (PRIVATE 6")	50 SY
8	8.01 CONCRETE CURB & GUTTER	285 LF
9	10.06 TYPE S CURB INLET (4' x 4')	3 EA
10	10.063 3' EXTENSION	3 EA
11	13.18 STORM DRAIN PIPES, 15" SIDE DRAIN	225 LF
12	14.01 SOLID SODDING (BERMUDA)	300 SY
13	16.01 MAINTENANCE OF TRAFFIC AND TRAFFIC CONTROL	1 LS
14	18.1 WATER FOR DUST CONTROL	10000 GAL
15	19.01 FINAL CLEAN-UP	1 LS
16	24.06 SEDIMENT BARRIER, SILT FENCE (SD1)	3 EA
17	24.09 SEDIMENT BARRIER, BLOCK (SD4)	3 EA
18	24.11 SILT FENCE - TYPE A (SFA)	300 LF
19	24.16 TEMPORARY STABILIZATION (TS1)	0.1 AC
20	26.01 TRENCH AND EXCAVATION SAFETY SYSTEM	1 LS
21	27.07 COLD MILLING ASPHALT PAVEMENT	100 SY
22	SP.1 TIE INTO EXISTING DRAINAGE INLET	1 EA
23	SP.2 AS BUILT SURVEY	1 LS

LEGEND

IPF	IRON PIN FOUND
SIP	SET IRON PIN
SRIP	SET REFERENCE IRON PIN
GM	GAS METER
MH	MANHOLE
DI	DROP INLET
JB	JUNCTION BOX
SIGN	SIGN
TR	TELEPHONE RISER
TVR	TELEVISION RISER
ER	ELECTRICAL RISER
PP	POWER POLE
*	LIGHT POLE
FH	FIRE HYDRANT
WM	WATER METER
WV	WATER VALVE
MB	MAIL BOX
G	GAS LINE
SS	SANITARY SEWER
W	WATER LINE
OHE	OVERHEAD ELECTRIC
OHT	OVERHEAD TELEPHONE
OHE&T	OVERHEAD ELECTRIC & TELEPHONE
UGE	UNDERGROUND ELECTRIC
UGT	UNDERGROUND TELEPHONE
450	CONTOUR LINE
-x-x-x-	FENCE
644	CONTOUR
627.TOPG	SPOT ELEVATION
[Symbol]	STORM SEWER - PIPE
[Symbol]	STORM SEWER - MITERED END SECTION
[Symbol]	STORM SEWER - GRATE INLET
[Symbol]	STORM SEWER - JUNCTION BOX
[Symbol]	STORM SEWER - FLARED END SECTION
[Symbol]	STORM SEWER - HEADWALL
[Symbol]	STORM SEWER - INLET WITH SINGLE EXTENSION
[Symbol]	STORM SEWER - INLET WITH DOUBLE EXTENSION
[Symbol]	STORM SEWER - AREA INLET
CO	CONSTRUCTION - ENTRANCE/EXIT
CD	CHECK DAM
DI	DIVERSION BERM
DN	DOWNDRAIN STRUCTURE - TEMPORARY
RD	ROCK DAM
SD1	SEDIMENT BARRIER - SILT FENCE
SD2	SEDIMENT BARRIER - GRAVEL RING
SD3	SEDIMENT BARRIER - BLOCK & GRAVEL
SD4	SEDIMENT BARRIER - BLOCK
SB1	TEMPORARY SEDIMENT BASIN
SFA	SILT FENCE - TYPE A
SFB	SILT FENCE - TYPE B
SFC	SILT FENCE - TYPE C
ST	STORM DRAIN OUTLET PROTECTION
SU	SURFACE ROUGHENING
TS1	DISTURBED AREA STABILIZATION - TEMPORARY STABILIZATION
TS2	DISTURBED AREA STABILIZATION - TEMPORARY GRASSING
TS3	DISTURBED AREA STABILIZATION - PERMANENT GRASSING
MB	MATTING/BLANKETS

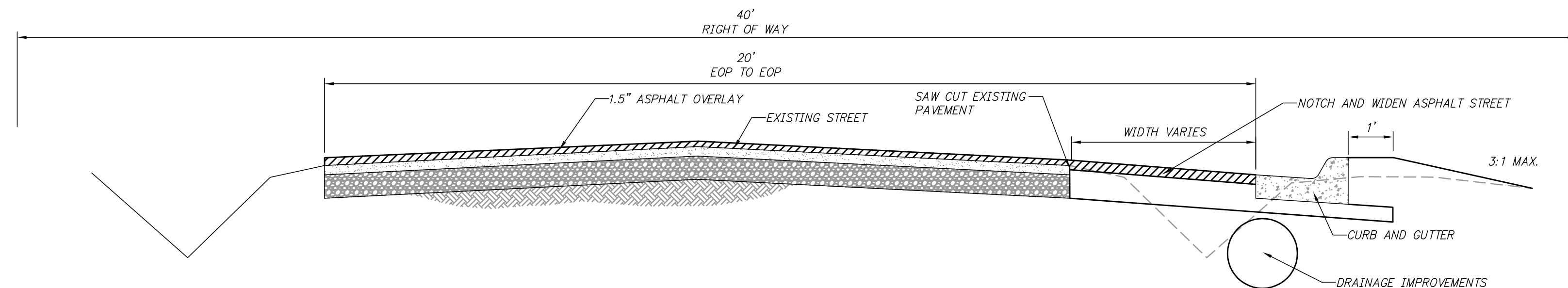

WEST 35TH STREET WIDENING DETAIL
DETAIL A
 N.T.S.

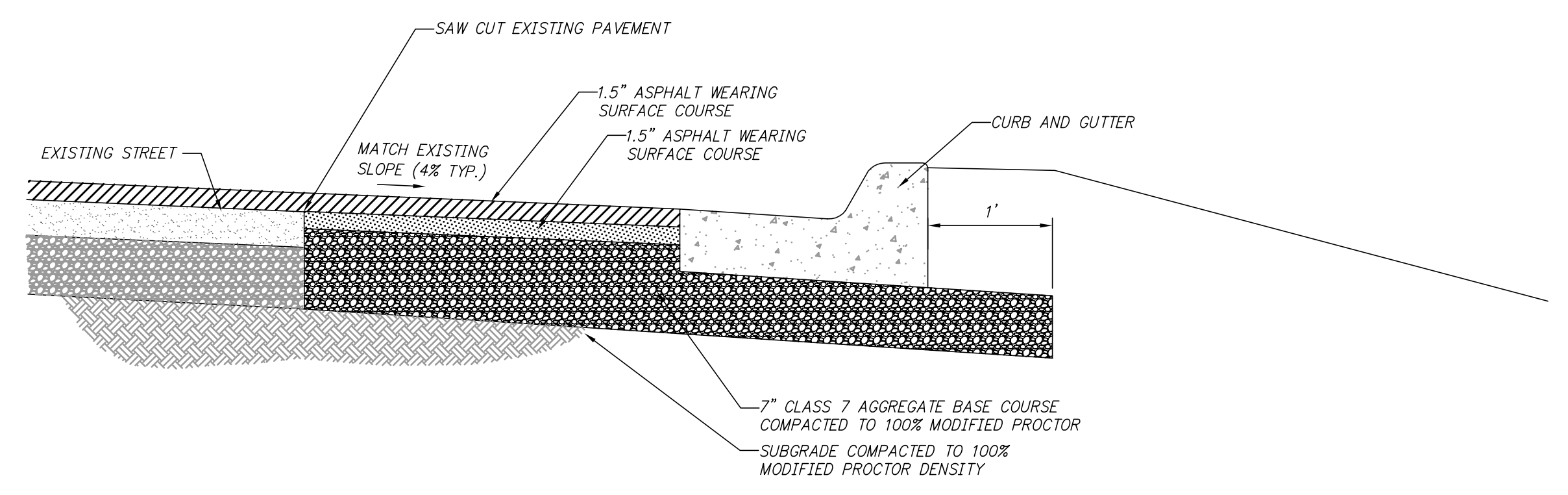

NOTCH AND WIDENING TYPICAL CURB AND GUTTER STREET
DETAIL B
 N.T.S.

- CONSTRUCTION NOTES**
- FIELD DENSITY TESTS ARE REQUIRED TO VERIFY COMPACTION. WHEN THE TESTS INDICATE THAT THE DENSITY OF ANY AREA OR LIFT IS BELOW THE REQUIRED DENSITY OR BEYOND THE SPECIFIED MOISTURE CONTENTS, THE FAILING PORTION SHOULD BE REWORKED AND TESTED UNTIL THE RESULTS ARE WITHIN THE SPECIFICATIONS.
 - PRIOR TO INSTALLING THE BASE COURSE THE CONTRACTOR SHALL PROOF-ROLL THE SUBGRADE. ANY SOFT AND YIELDING AREAS SHALL BE REMOVED AND REPAIRED PER THE SPECIFICATIONS. PROOF-ROLLING SHOULD BE ACCOMPLISHED WITH A LOADED DUMP TRUCK EXERTING A MINIMUM OF 10,000 LBS. PER AXLE.
 - ALL DISTURBED AREAS SHALL BE RESTORED WITH 4-INCH TOPSOIL AND SOLID SOD.

DEPARTMENT OF PUBLIC WORKS
 CIVIL ENGINEERING
 701 W. MARKHAM
 LITTLE ROCK, ARKANSAS 72201



DRAWN BY
 BAP
DESIGNED
 BAP
CHECKED
 JKS
DATE
 JULY 2024
SCALE
 NTS
PROJECT NO.
 06-22-DR-213
SHEET NO.
 2

REVISIONS	DATE

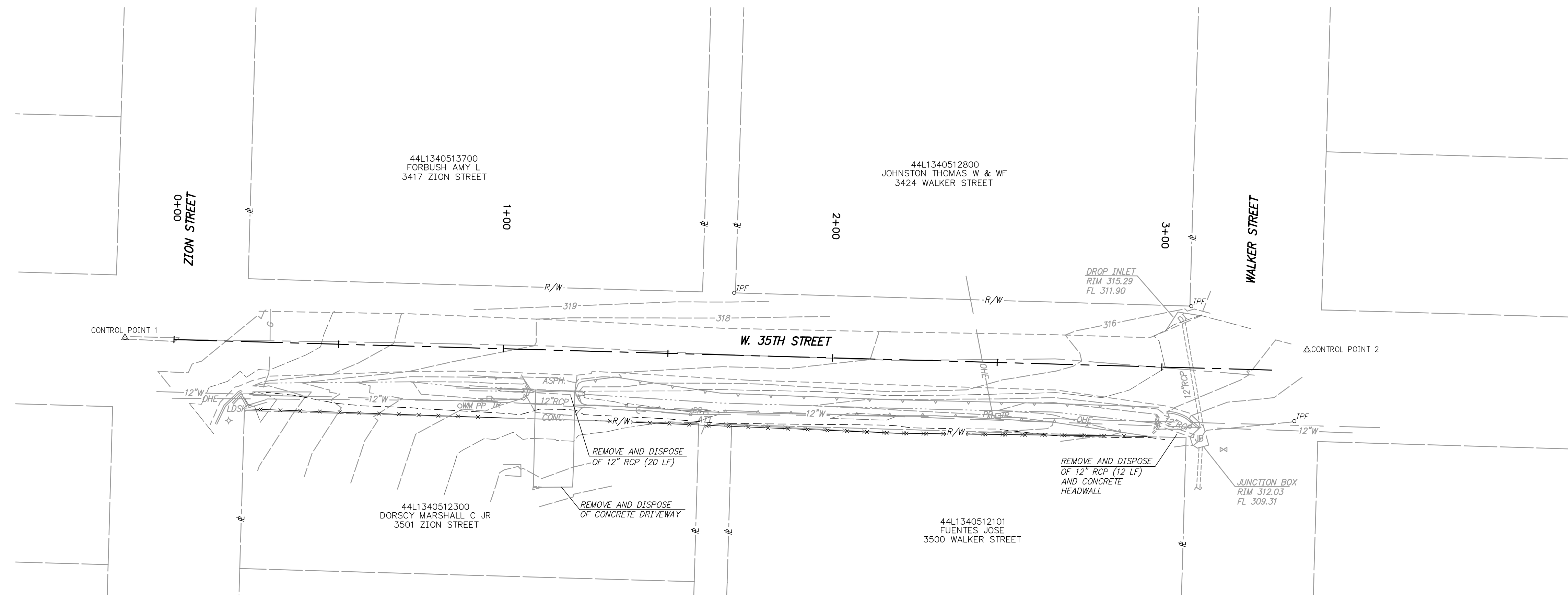
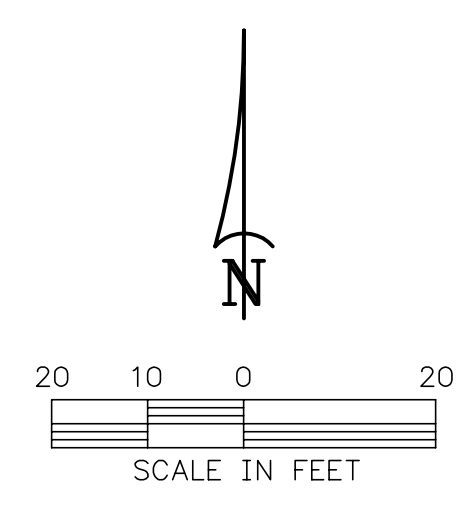

EXISTING SITE PLAN
1"=20'

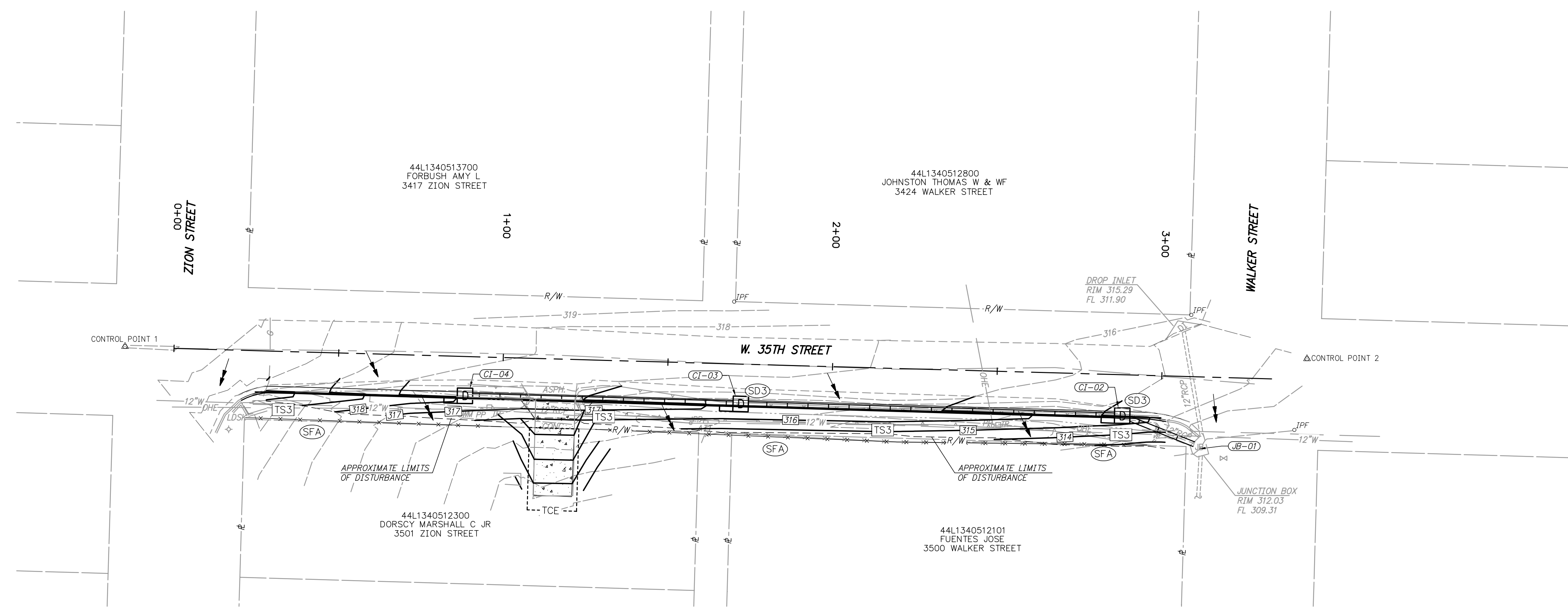

EROSION CONTROL PLAN
1"=20'

Z:\13\2025\2025-2026 BOND PROGRAM - CITY OF LITTLE ROCK\W 35TH STREET\06 PLANS\DWG - 7/9/2024 2:22 PM - MIKE HENSON - LAYOUT

CITY OF LITTLE ROCK, ARKANSAS
WEST 35TH STREET
EXISTING SITE PLAN
AND EROSION CONTROL PLAN

DEPARTMENT OF PUBLIC WORKS
CIVIL ENGINEERING
701 W. MARKHAM
LITTLE ROCK, ARKANSAS 72201



DRAWN BY	BAP
DESIGNED	BAP
CHECKED	JKS
DATE	JULY 2024
SCALE	1" = 20'
PROJECT NO.	06-22-DR-213
SHEET NO.	3

REVISIONS	DATE

CITY OF LITTLE ROCK, ARKANSAS
WEST 35TH STREET
PLAN AND PROFILE
STA0+00 TO END

DEPARTMENT OF PUBLIC WORKS
CIVIL ENGINEERING
701 W. MARKHAM
LITTLE ROCK, ARKANSAS 72201



DRAWN BY
BAP
DESIGNED
BAP
CHECKED
JKS
DATE
JULY 2024
SCALE
AS SHOWN
PROJECT NO.
06-22-DR-213
SHEET NO.
4

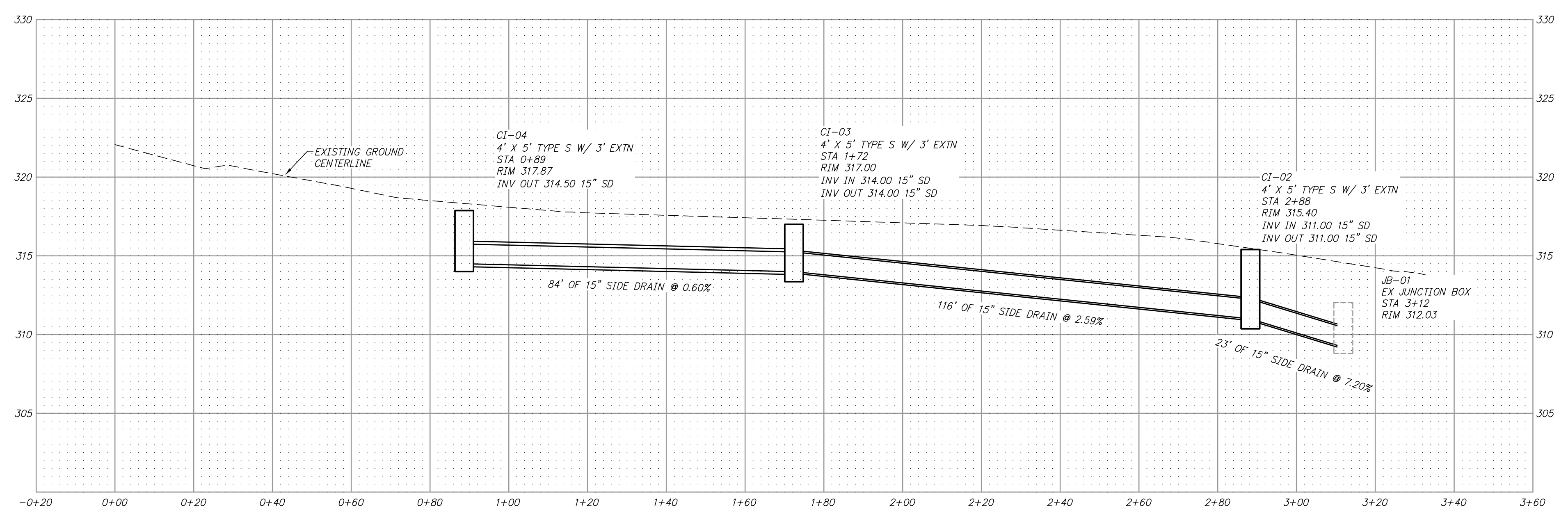
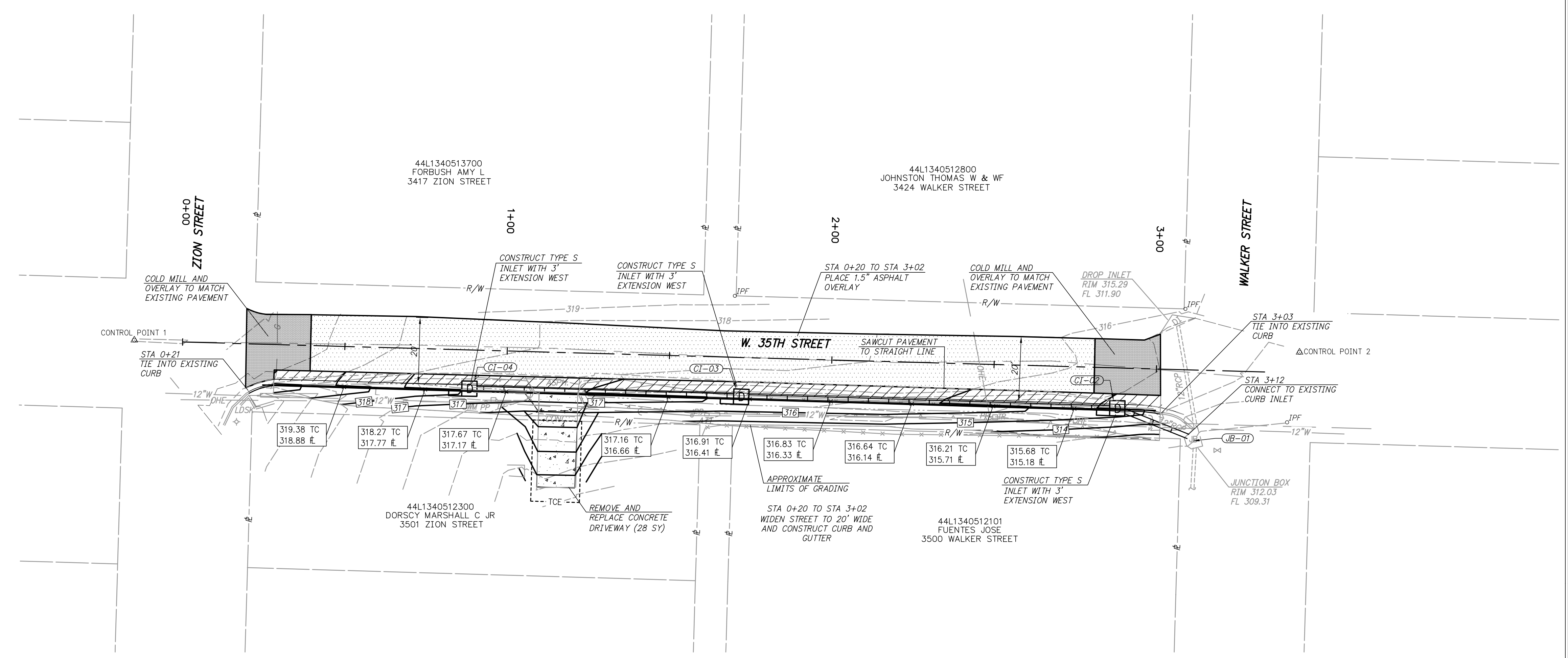
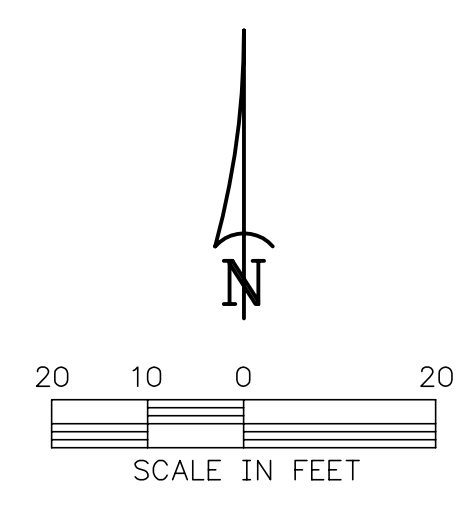

Z:\13\2024\06 - 2023 STREET & DRAINAGE - 2023-2025 BOND PROGRAM - CITY OF LITTLE ROCK\DWG\13-0000\13-0000-001\13-0000-001-001.DWG, 7/9/2024 2:22 PM, MIKE HENSON, LAYOUT

Z:\13\2025\2025BOND\2025 STREET & DRAINAGE - 2025-2026 BOND PROGRAM - CITY OF LITTLE ROCK\2501 WEST STREET\05 PLANS\DWG. 7/9/2024 2:22 PM. MIKE HENSON. LAYOUT

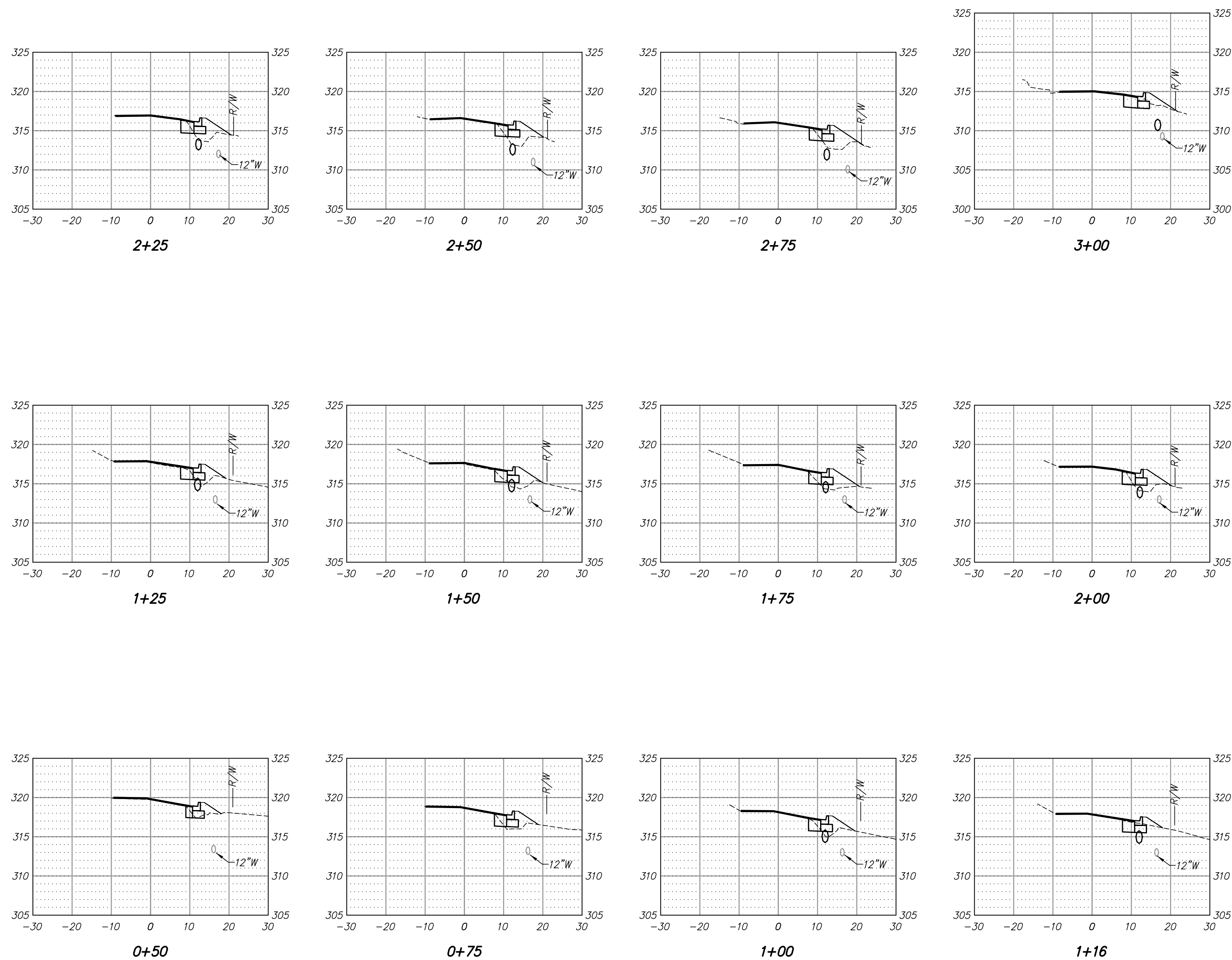

NOTES:
ELEVATION OF 12" WATER LINE SHOWN IS APPROXIMATE. CONTRACTOR SHALL VERIFY ELEVATION PRIOR TO CONSTRUCTION AND NOTIFY ENGINEER IF ANY CONFLICTS EXIST.

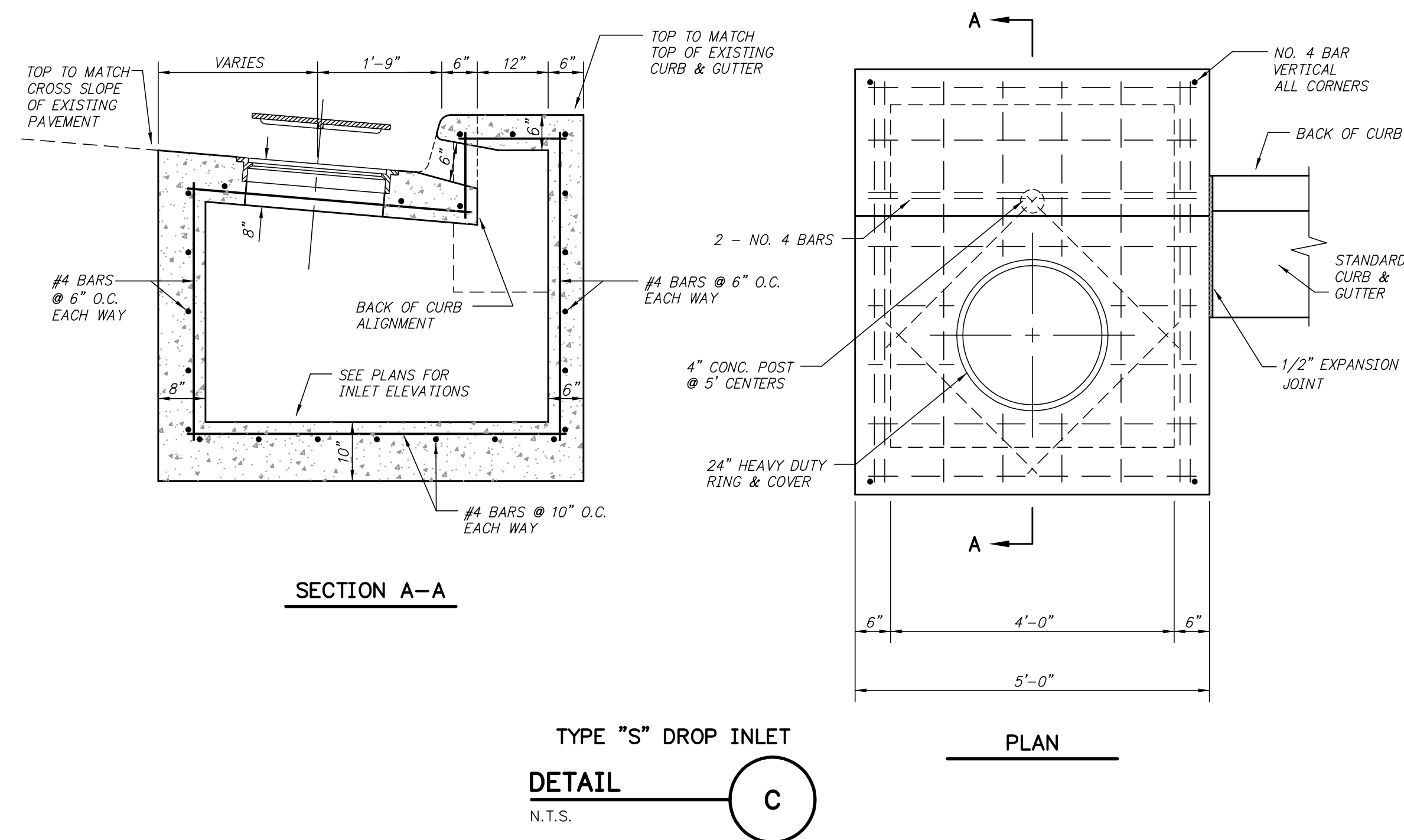
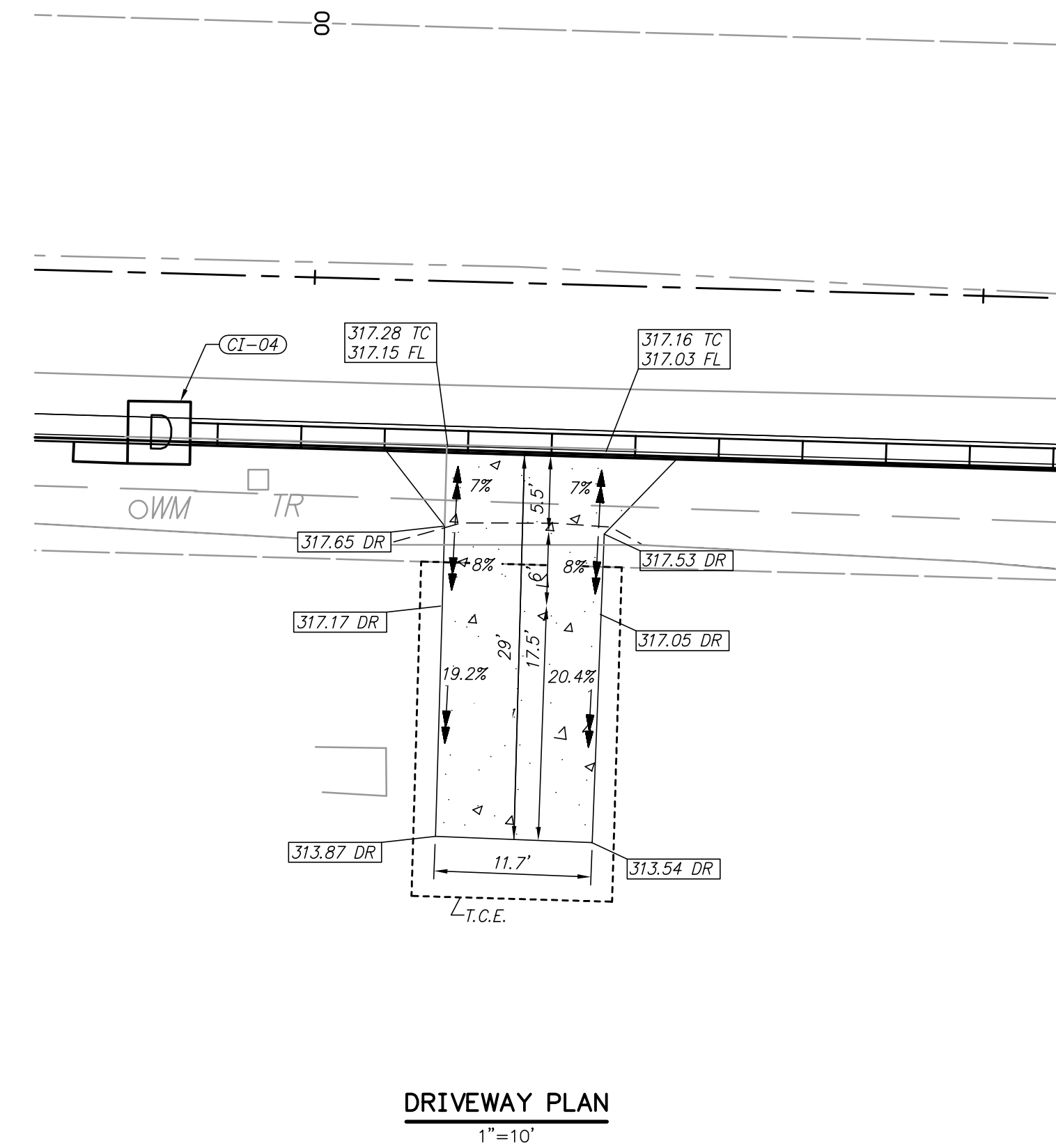

TYPE "S" DROP INLET
DETAIL
N.T.S.

REVISIONS	DATE

CITY OF LITTLE ROCK, ARKANSAS
WEST 35TH STREET
CROSS SECTIONS AND
DETAILS

DEPARTMENT OF PUBLIC WORKS
CIVIL ENGINEERING
701 W. MARKHAM
LITTLE ROCK, ARKANSAS 72201



DRAWN BY BAP
DESIGNED BAP
CHECKED JKS
DATE JULY 2024
SCALE AS SHOWN
PROJECT NO. 06-22-DR-213
SHEET NO. 5

REVISIONS	DATE

CITY OF LITTLE ROCK, ARKANSAS
 WEST 35TH STREET
 SURVEY CONTROL PLAN

DEPARTMENT OF PUBLIC WORKS
 CIVIL ENGINEERING
 701 W. MARKHAM
 LITTLE ROCK, ARKANSAS 72201



DRAWN BY
 BAP
 DESIGNED
 BAP
 CHECKED
 JKS
 DATE
 JULY 2024
 SCALE
 1" = 20'
 PROJECT NO.
 06-22-DR-213
 SHEET NO.
 6

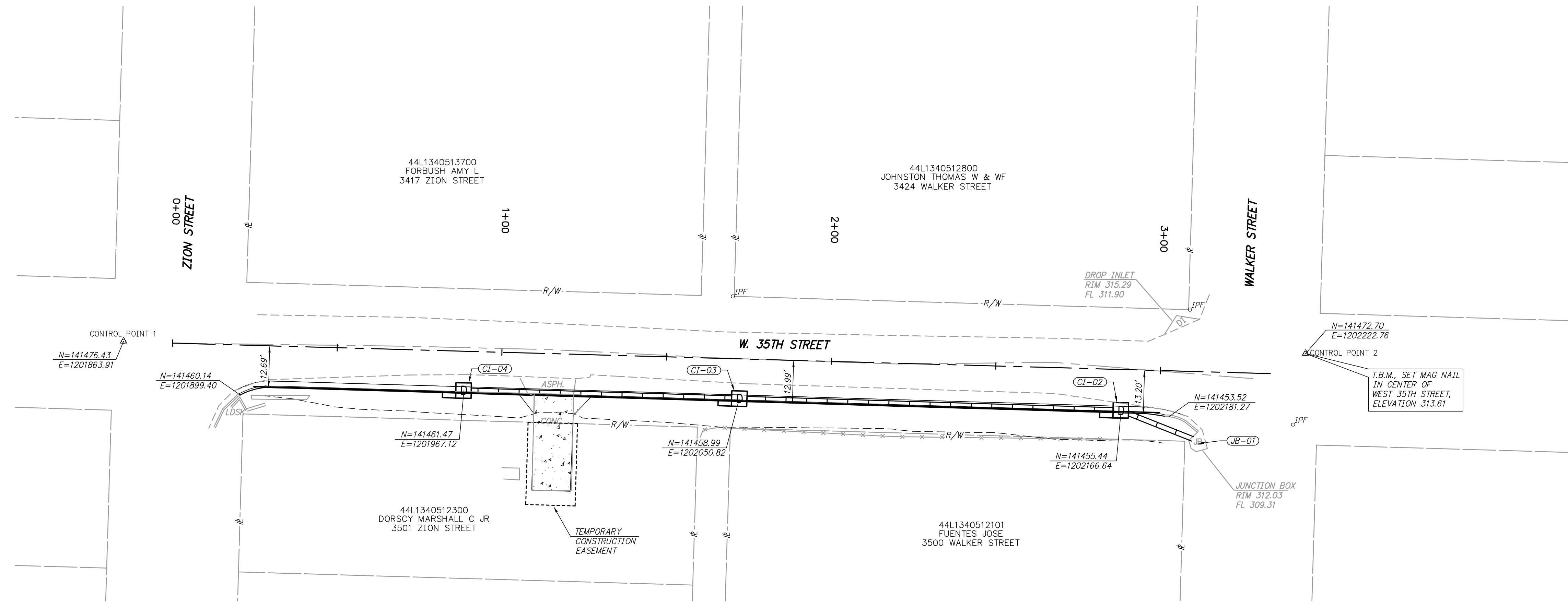
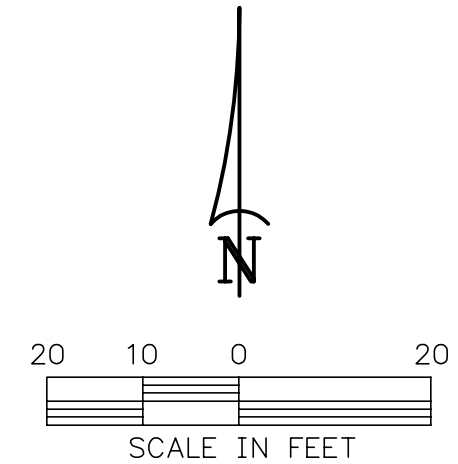

SURVEY CONTROL PLAN
 1" = 20'

Z:\13\2022\06 2023 STREET & DRAINAGE - 2023-2025 BOND PROGRAM - CITY OF LITTLE ROCK\W 35TH STREET\06 SE.DWG, 7/9/2024 2:23 PM, MIKE HENSON, LAYOUT