

CLR PROJECT # 07-22-DR-214

MOORE DRIVE RECONSTRUCTION

COMSTOCK ROAD TO CARLING ROAD

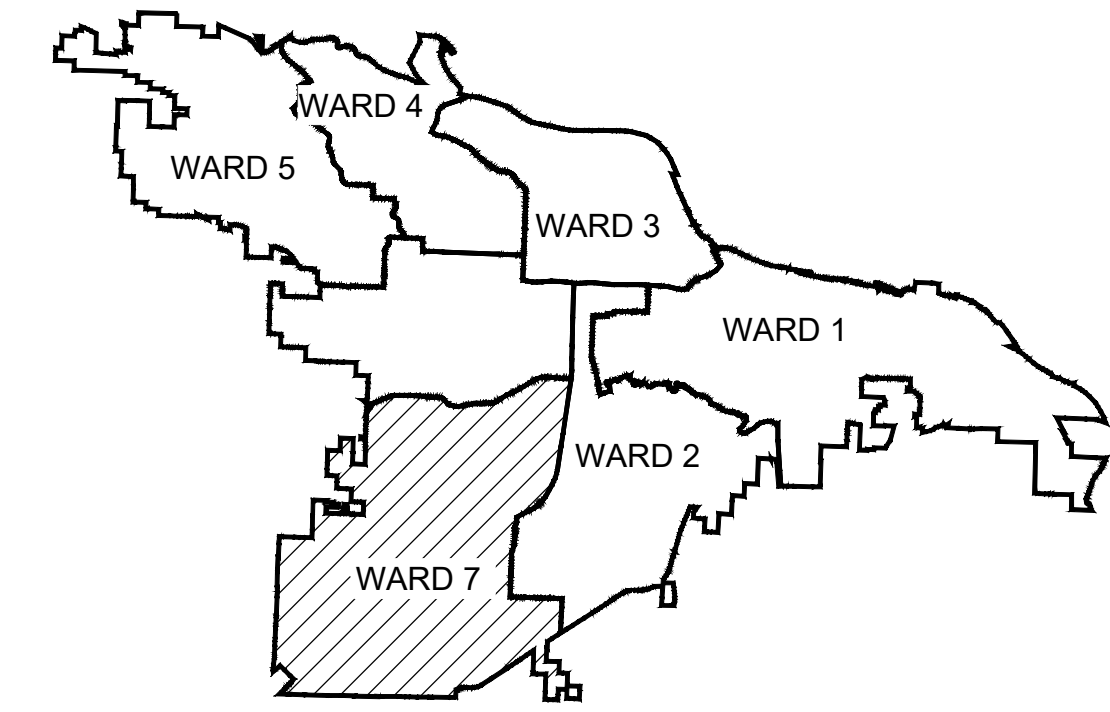

PROJECT LOCATION - WARD 7

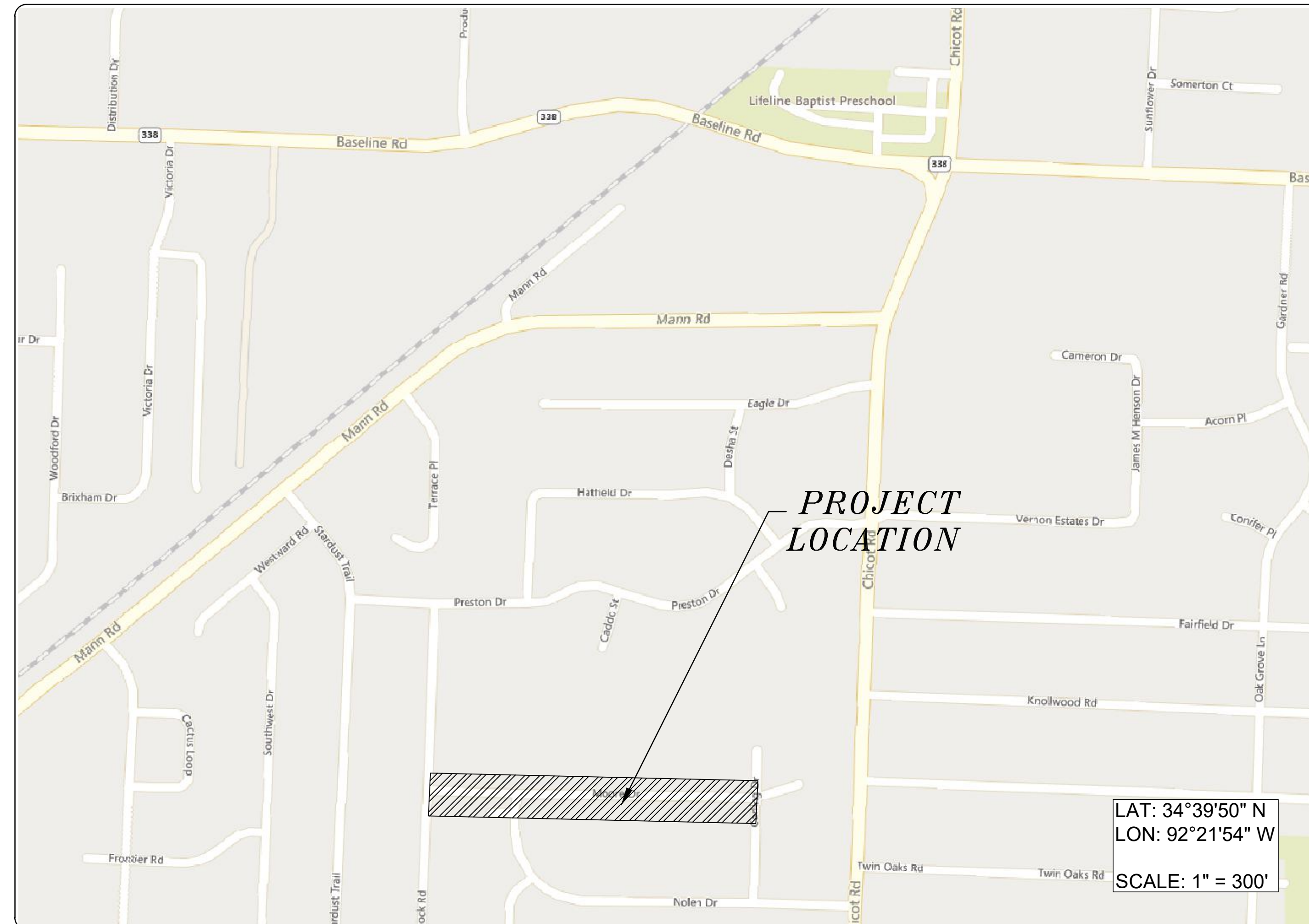

SHEET NO.	TITLE
C1	COVER SHEET
V1	TOPOGRAPHIC SURVEY
V2	TOPOGRAPHIC SURVEY
C2	GENERAL NOTES, LEGENDS & QUANTITIES
C3	TYPICAL SECTIONS & DETAILS
C4	ROADWAY PLAN & PROFILE
C5	ROADWAY PLAN & PROFILE



2023-2025
BOND PROGRAM

DEPARTMENT OF PUBLIC WORKS
CIVIL ENGINEERING
701 WEST MARKHAM STREET
LITTLE ROCK, ARKANSAS 72201

15% SUBMITTAL



**Know what's below.
Call before you dig.**



DEVELOPMENT
CONSULTANTS INC.

DEVELOPMENT
CONSULTANTS
INCORPORATED

2200 NORTH RODNEY
PARHAM RD., SUITE 220
LITTLE ROCK, AR
72212-4155
PH. 501-221-7880



REVISIONS DATE

CITY OF LITTLE ROCK, ARKANSAS
PRESTON DRIVE AREA IMPROVEMENTS

COVER

DEPARTMENT OF PUBLIC WORKS
CIVIL ENGINEERING
701 W. MARKHAM
LITTLE ROCK, ARKANSAS 72201



DRAWN BY

IM

DESIGNED

IM

CHECKED

BK

DATE

07/15/2024

SCALE

PROJECT NO.

CLR# 07-22-DR-214

SHEET NO.



Notes:

Based on scaled map location and graphic plotting only, the subject property is in Flood Zone X, which is an area determined to be outside the 0.2% Annual Chance Floodplain, according to Flood Insurance Rate Map, Pulaski County, Arkansas, Map Number 05119C0461G, map revised July 06, 2015.

Bearings are based on Arkansas State Plane Coordinates - North Zone, NAD83 (NSRS2011), per GPS observation.

Contour interval = 1'. Elevation basis is NAVD88, per GPS observation.

Rights of way and Easements are shown hereon as per documents provided to the surveyor. Additional Rights of way and Easements recorded or not a part of the public record, may or may not exist that affect the subject property.

The locations of utilities as shown hereon are based on aboveground structures, markings by Arkansas one-call and record documents. Locations of underground utilities may vary from locations shown hereon. Additional buried utilities/structures may be encountered. No excavations were made during the progress of the survey to locate buried utilities/structures.

CERTIFICATION:

I, Kenneth O. Beckwith, certify that a Boundary Survey was performed on the Property shown hereon by a D.C.I. Field Crew under my supervision and this drawing is an accurate representation of the Survey results.

Kenneth O. Beckwith
 Kenneth O. Beckwith
 Arkansas Registered Professional
 Land Surveyor No. 1645

06/27/2024
 Date

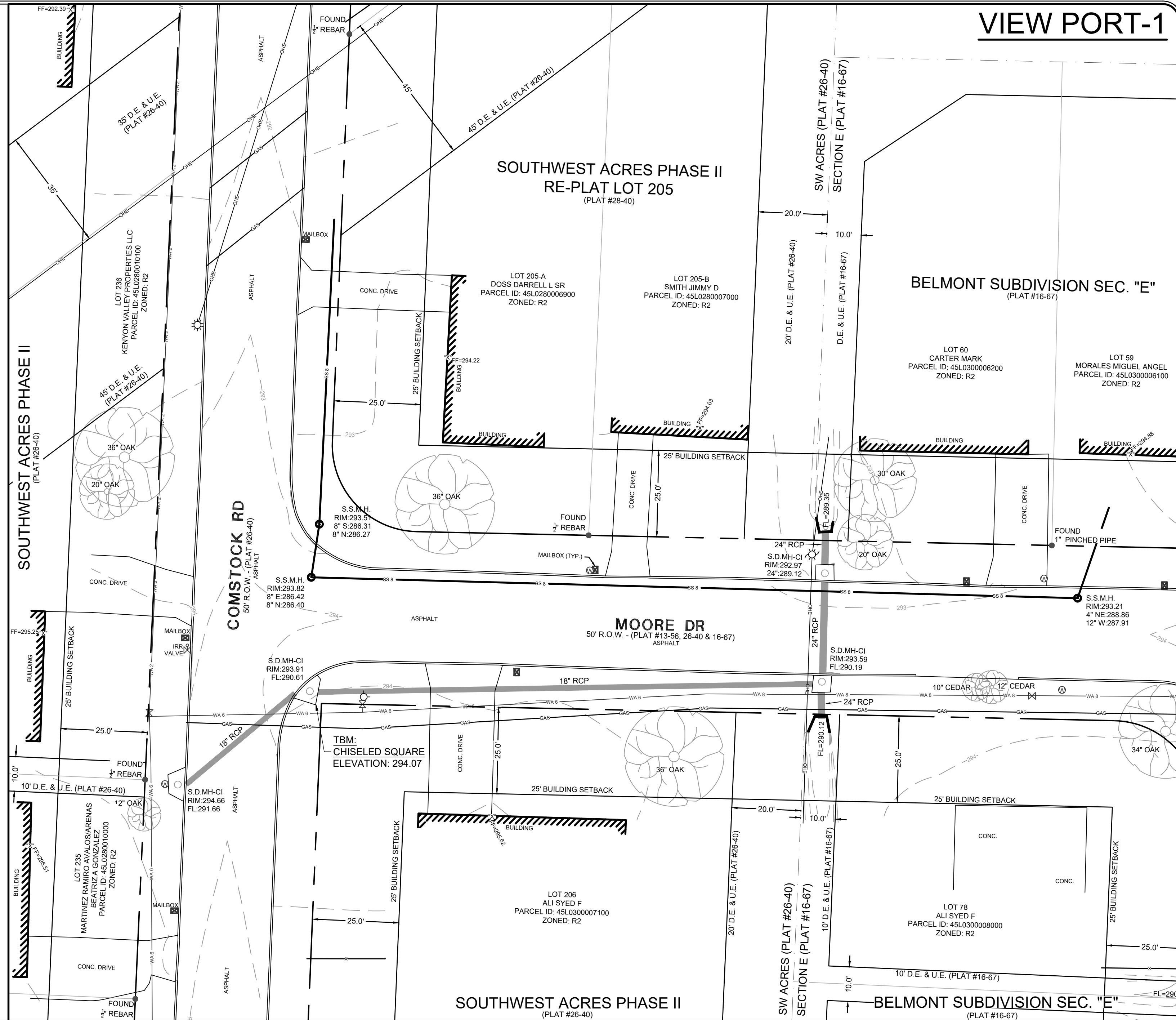

VIEW PORT-1

LEGEND

●	FOUND MONUMENT
○	FIRE HYDRANT
⊗	WATER VALVE
⊙	WATER METER
⊛	POWER POLE W/ LIGHT
⊚	LIGHT POLE
⊙	SANITARY SEWER MANHOLE
—WA—	WATER LINE
—GAS—	GAS LINE
—OHE—	OVERHEAD ELECTRIC
—SS—	SANITARY SEWER
D.E.	DRAINAGE EASEMENT
U.E.	UTILITY EASEMENT
B.C.	BOX CULVERT
S.D.MH-CI	STORM DRAIN MANHOLE-CURB INLET
S.S.M.H.	SANITARY SEWER MANHOLE

MAP VIEW KEY N.T.S.

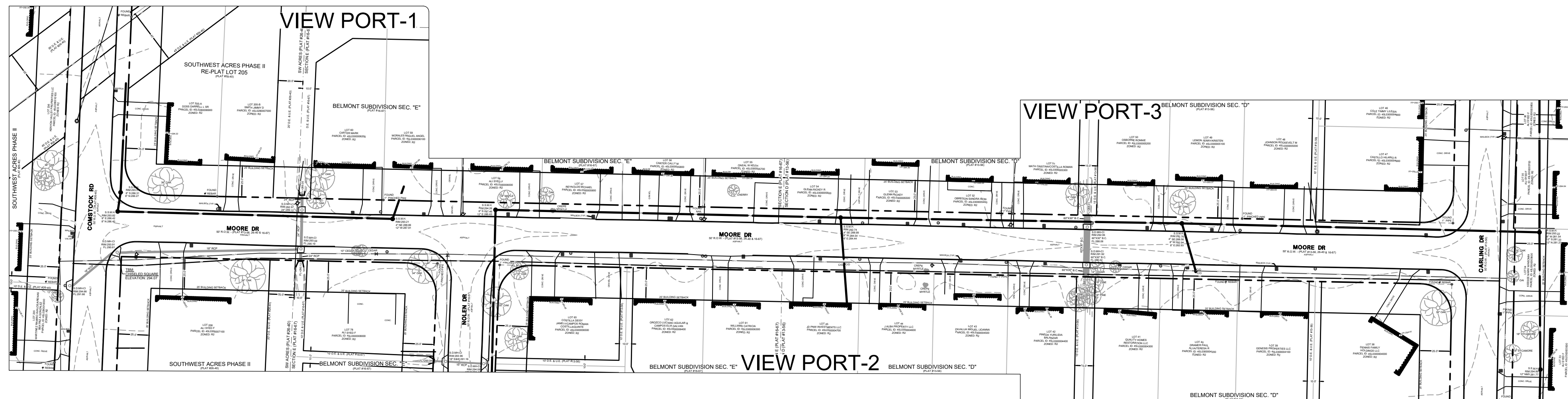

REVISIONS	DATE

CITY OF LITTLE ROCK, ARKANSAS
 PRESTON DRIVE IMPROVEMENTS
 TOPOGRAPHIC SURVEY

DEPARTMENT OF PUBLIC WORKS
 CIVIL ENGINEERING
 701 W. MARKHAM
 LITTLE ROCK, ARKANSAS 72201

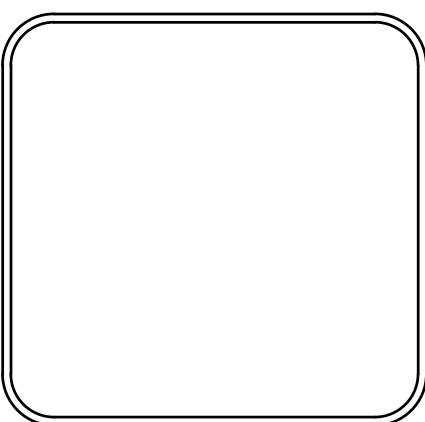

DRAWN BY
 J.D.B.D.
 CHECKED
 K.O.B.
 DATE
 06-27-2024
 SCALE
 1"=20'
 PROJECT NO.
 CLR #07-22-DR-214
 SHEET NO. 1 OF 2
V1

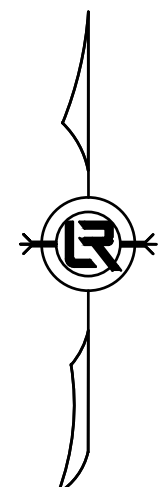
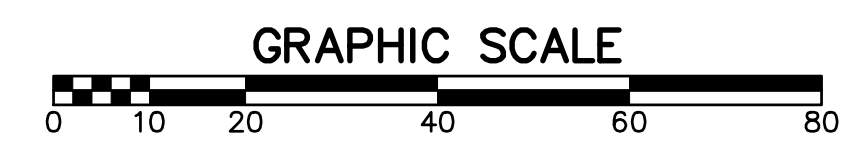

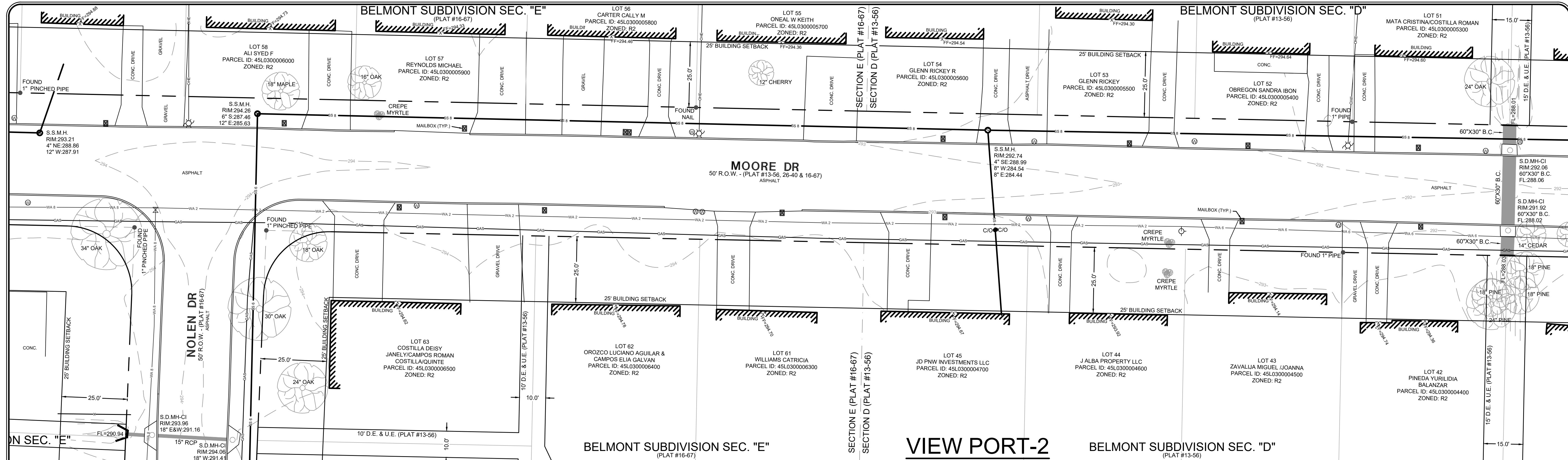

REVISIONS	DATE

CITY OF LITTLE ROCK, ARKANSAS
PRESTON DRIVE IMPROVEMENTS
 TOPOGRAPHIC SURVEY

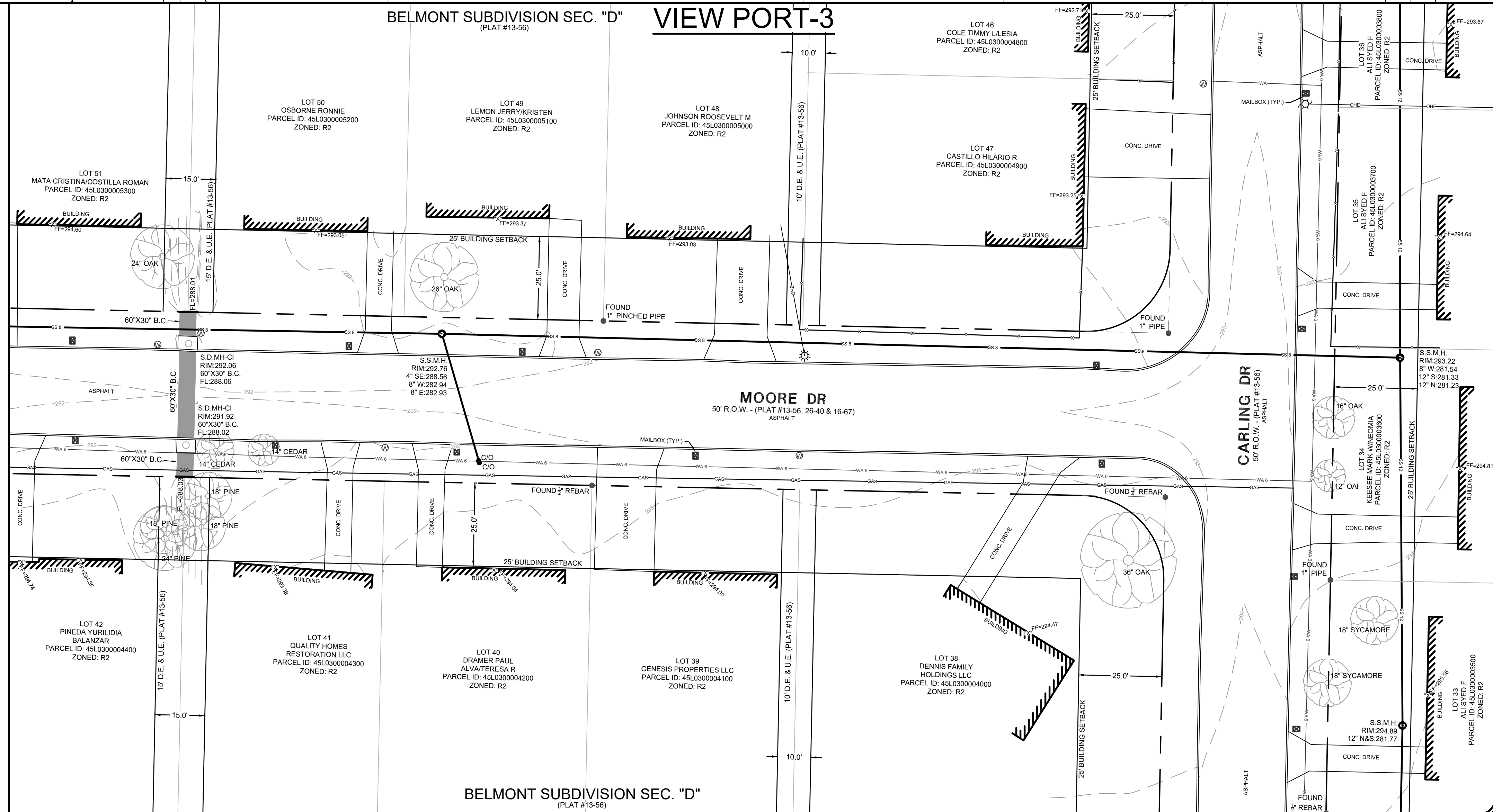
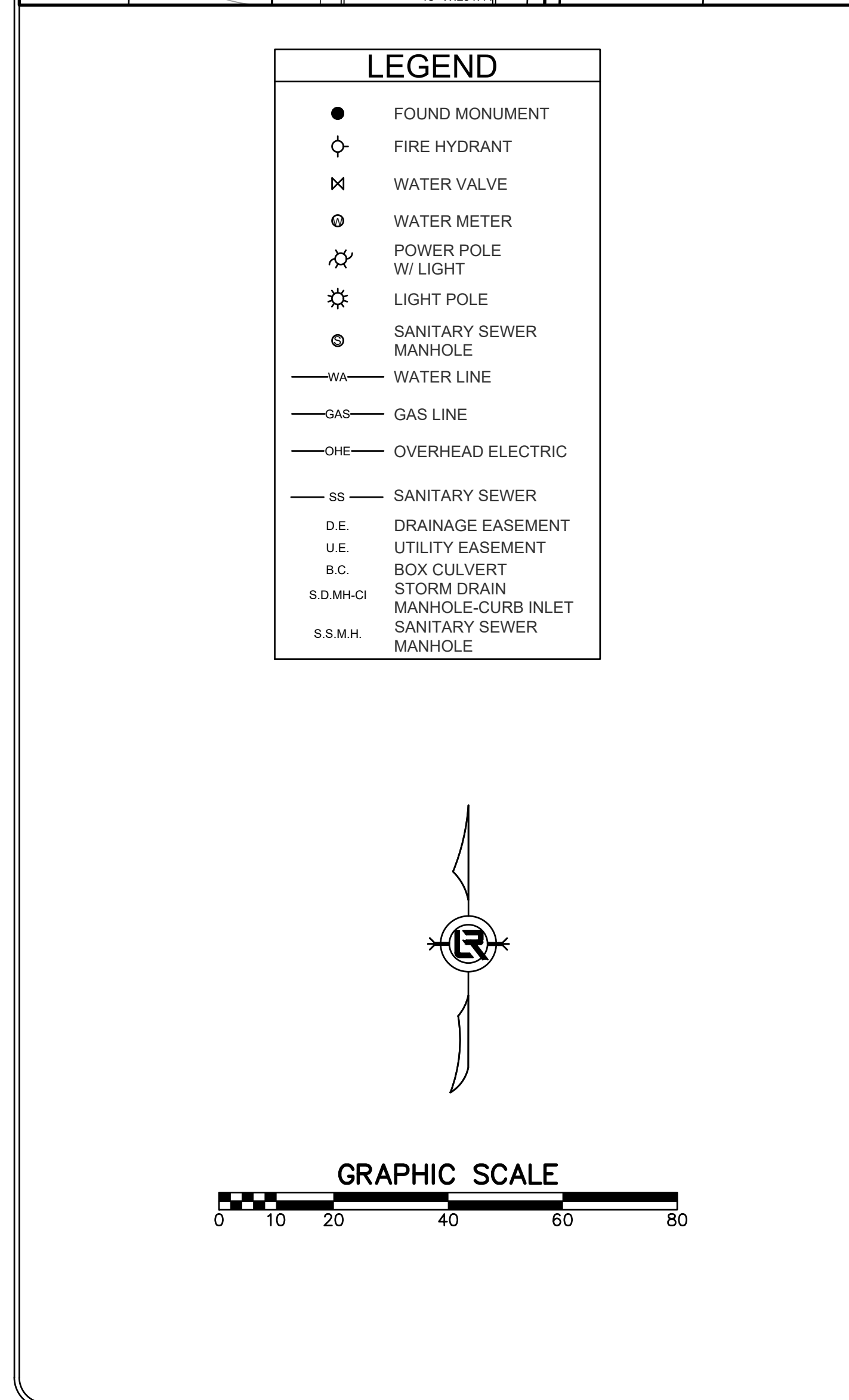

DEPARTMENT OF PUBLIC WORKS
 CIVIL ENGINEERING
 701 W. MARKHAM
 LITTLE ROCK, ARKANSAS 72201

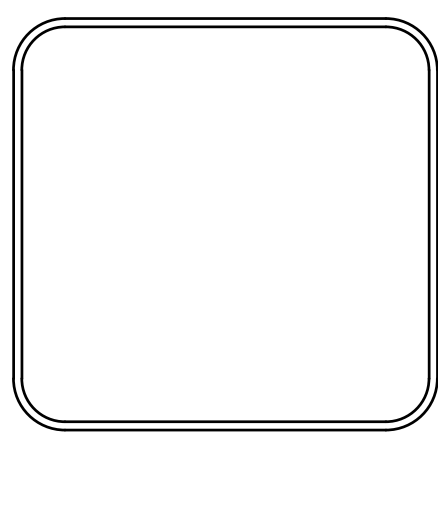

DRAWN BY
 J.D.B.D.
CHECKED
 K.O.B.
DATE
 06-27-24
SCALE
 1"=20'
PROJECT NO.
 CLR #07-22-DR-214
 SHEET NO. 2 OF 2
V2

PRICING OF ESTIMATED QUANTITIES			
CLR# 07-22-DR-214			
Preston Drive Area Improvements			
15-Jul-24			
ITEM #	ITEM DESCRIPTION	UNIT	QUANTITY
2.01	SITE PREPARATION	LS	1
3.01	UNCLASSIFIED EXCAVATION	CY	75
3.02	COMPACTED EMBANKMENT	CY	335
4.01	AGGREGATE BASE COURSE (CLASS 7)	TON	136
5.01	TACK COAT	GAL	145
6.01	ACHM SURFACE COURSE (OVERLAY)	TON	710
7.06	CONCRETE DRIVEWAY (6" THICK), STANDARD FINISH	SF	2298
8.03	CONCRETE CURB AND GUTTER (CLASS 3)	LF	296
SP-1	MOUNTABLE CURB	LF	346
10.80	REBUILD INLET TOP	EA	2
14.01	SOLID SODDING	SY	1200
18.10	WATER FOR DUST CONTROL	GAL	5000
19.01	FINAL CLEANUP	LS	1
22.01	MAILBOX RELOCATION	EA	4
24.01	CONSTRUCTION ENTRANCE	EA	2
24.07	SEDIMENT BARRIER, GRAVEL RING (SD2)	EA	4
24.11	SILT FENCE - TYPE A (SFA)	LF	1500
27.10	COLD MILLING ASPHALT PAVEMENT	SY	3471

CITY OF LITTLE ROCK, ARKANSAS
 PRESTON DRIVE AREA IMPROVEMENTS
 GENERAL NOTES, LEGENDS & QUANTITIES

15% SUBMITTAL

DEPARTMENT OF PUBLIC WORKS
 CIVIL ENGINEERING
 701 W. MARKHAM
 LITTLE ROCK, ARKANSAS 72201



DRAWN BY
IM
DESIGNED
IM
CHECKED
BK
DATE
07/15/2024
SCALE
1:20
PROJECT NO.
CLR# 07-22-DR-214
SHEET NO.
C2

- EXISTING**
- IR IRON ROD
 - PK PK NAIL
 - RR(Sp) R.R. SPIKE
 - CM CONC. MONUMENT
 - ⊗ WV WATER VALVE
 - ⊞ WM WATER METER
 - ∇ FH FIRE HYDRANT
 - ⊞ GM GAS METER
 - ⊗ GV GAS VALVE
 - CO CLEAN-OUT
 - GP GUARD POST (BOLLARD)
 - ⊞ SIGN POST
 - ⊞ BENCHMARK
 - D STORM SEWER MANHOLE
 - S SANITARY SEWER MANHOLE
 - T TELEPHONE MANHOLE
 - E ELECTRIC MANHOLE
 - ⊞ TELEPHONE BOX
 - ⊞ ELECTRIC BOX
 - ⊞ CABLE BOX
 - ⊞ UTILITY POLE
 - ⊞ GUY WIRE
 - ⊞ LIGHT POLE

- PROPOSED**
- PROPOSED CONTOUR
 - (25.00) PROPOSED SPOT ELEVATION
 - (25.50 / 25.00) PROPOSED SPOT CURB ELEVATION
 - STORM SEWER - PIPE
 - STORM SEWER - MITERED END SECTION
 - STORM SEWER - GRATE INLET
 - STORM SEWER - JUNCTION BOX
 - STORM SEWER - FLARED END SECTION
 - STORM SEWER - HEADWALL
 - STORM SEWER - SINGLE WING
 - STORM SEWER - DOUBLE WING
 - STORM SEWER - AREA INLET
 - GRADE BREAK LINE
 - HP HIGH POINT
 - LP LOW POINT
 - C CUT LINE
 - F FILL LINE
 - SAN SANITARY SEWER PIPE

- EXISTING**
- POST OR POLE (TYPE AS NOTED)
 - MAILBOX
 - DECIDUOUS TREE
 - EVERGREEN/CONIFEROUS TREE
 - BUSH
 - PROPERTY LINE
 - SETBACK LINE
 - EASEMENT LINE
 - CURB
 - FENCE
 - OVERHEAD ELECTRIC
 - OVERHEAD TELEPHONE
 - OVERHEAD CABLE
 - UNDERGROUND TELEPHONE
 - UNDERGROUND ELECTRIC
 - UNDERGROUND CABLE
 - WATER LINE
 - SEWER LINE
 - GAS LINE
 - STORM SEWER/CULVERT
 - EDGE OF WOODS
 - CONTOUR LINE

- PROPOSED**
- S SANITARY SEWER MANHOLE
 - PROPOSED CURB
 - PROPOSED CONCRETE
 - CO CONSTRUCTION - ENTRANCE/EXIT
 - CD CHECK DAM
 - DI DIVERSION BERM
 - DN DOWNDRAIN STRUCTURE - TEMPORARY
 - RD ROCK DAM
 - SD1 SEDIMENT BARRIER - SILT FENCE
 - SD2 SEDIMENT BARRIER - GRAVEL RING
 - SD3 SEDIMENT BARRIER - BLOCK & GRAVEL
 - SD4 SEDIMENT BARRIER - BLOCK
 - SB1 TEMPORARY SEDIMENT BASIN
 - SFA SILT FENCE - TYPE A
 - SFB SILT FENCE - TYPE B
 - SFC SILT FENCE - TYPE C
 - ST STORM DRAIN OUTLET PROTECTION
 - SU SURFACE ROUGHENING
 - TS1 DISTURBED AREA STABILIZATION - TEMPORARY STABILIZATION
 - TS2 DISTURBED AREA STABILIZATION - TEMPORARY GRASSING
 - TS3 DISTURBED AREA STABILIZATION - PERMANENT GRASSING
 - MB MATTING/BLANKETS

REVISIONS	DATE

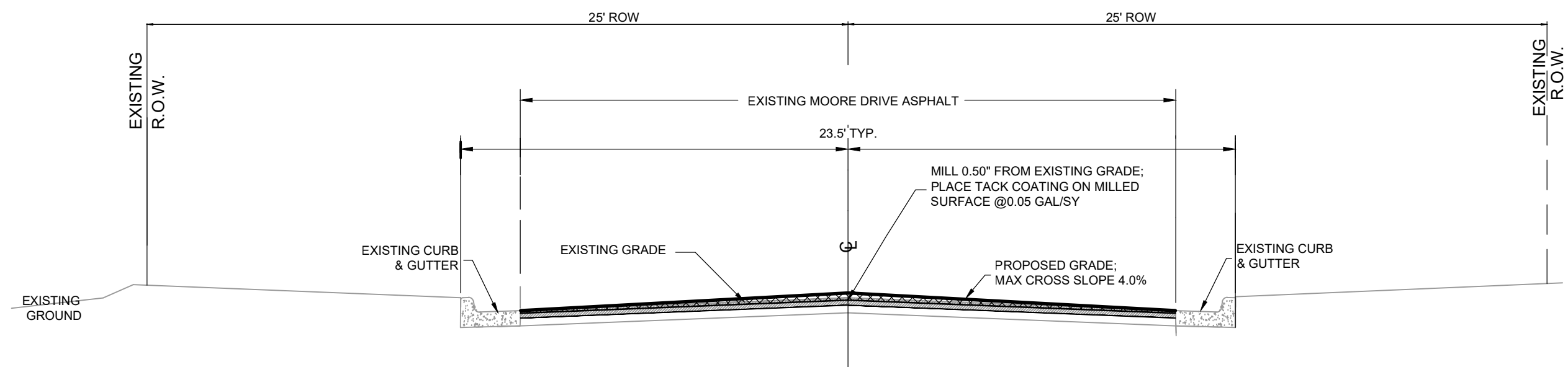

TYPICAL OVERLAY SECTION – MOORE DRIVE

STA: 0+00.00 TO 0+50.85, 0+91.40 TO 1+86.75 & 6+65.50 TO EOP

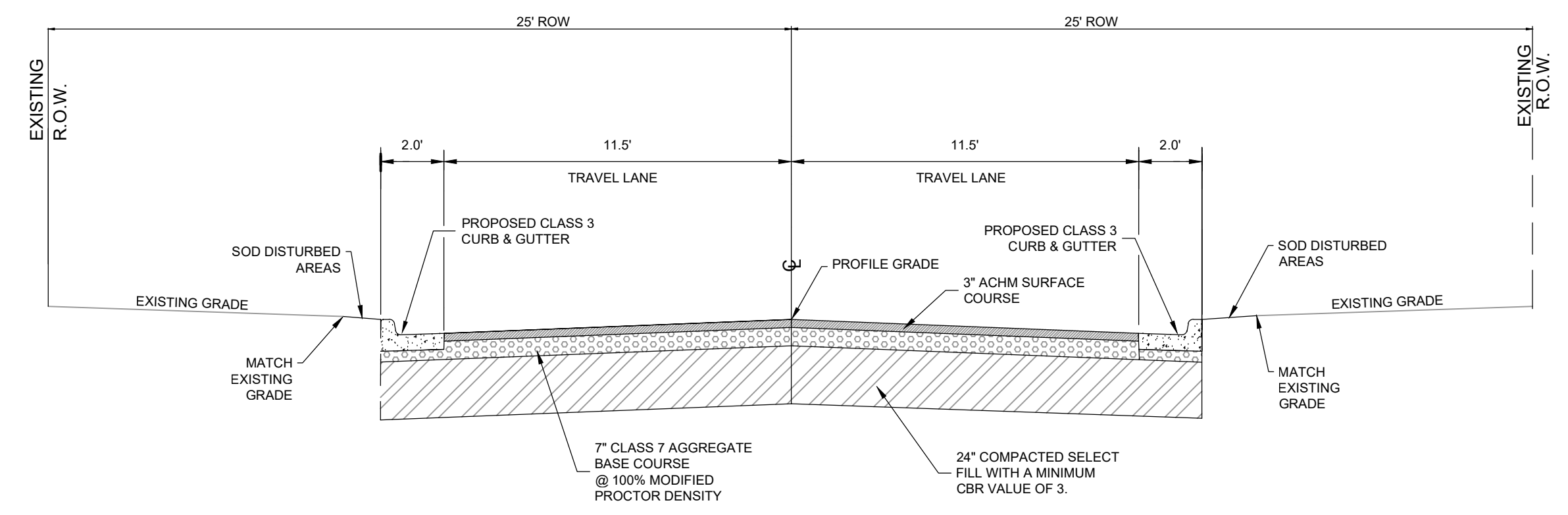

TYPICAL SECTION – MOORE DRIVE

STA: 5+24.20 TO 6+65.50

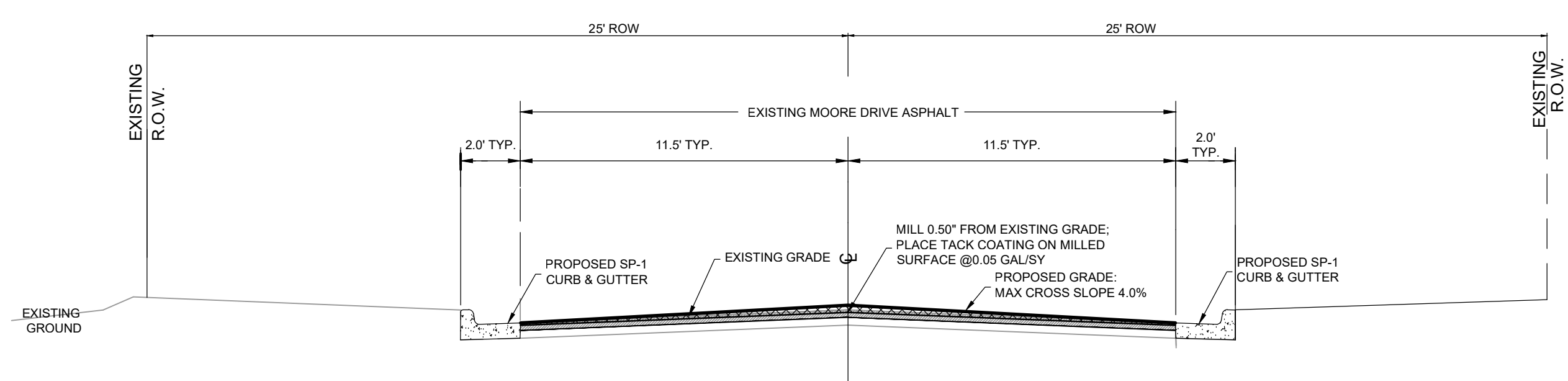

TYPICAL OVERLAY SECTION – MOORE DRIVE

STA: 2+87.10 TO 5+24.20

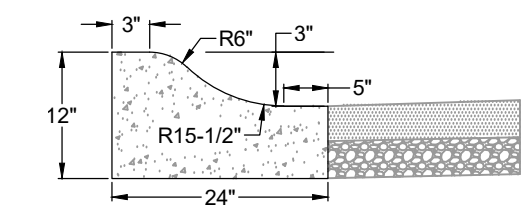

SP-1 3" MOUNTABLE CURB DETAIL

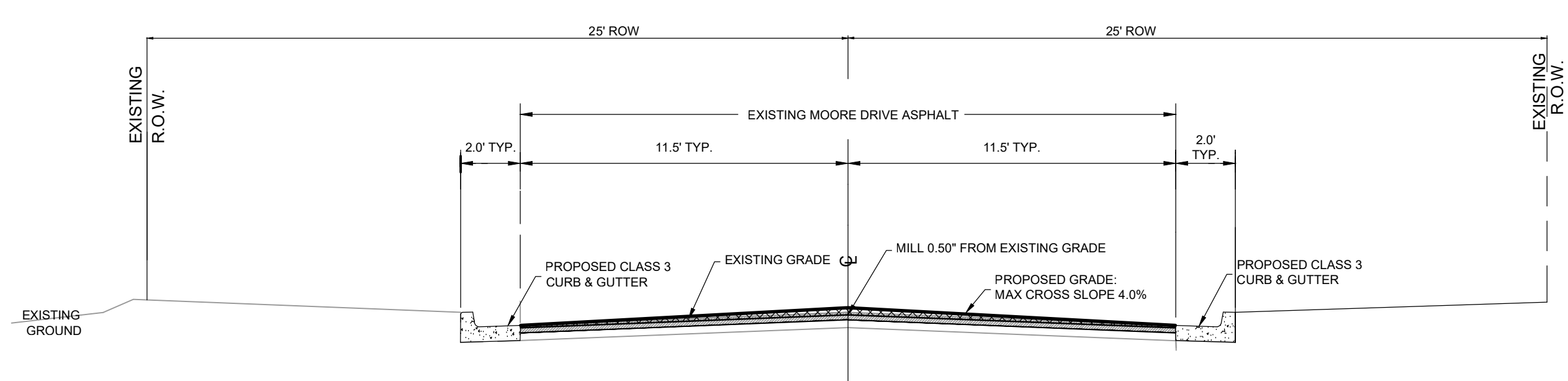

TYPICAL OVERLAY SECTION – MOORE DRIVE

STA: 0+50.85 TO 0+91.40, 1+86.75 TO 2+87.10

CITY OF LITTLE ROCK, ARKANSAS
PRESTON DRIVE AREA IMPROVEMENTS
TYPICAL SECTIONS & DETAILS

DEPARTMENT OF PUBLIC WORKS
CIVIL ENGINEERING
701 W. MARKHAM
LITTLE ROCK, ARKANSAS 72201

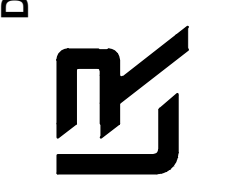

DRAWN BY IM
DESIGNED IM
CHECKED BK
DATE 07/15/2024
SCALE

PROJECT NO. CLR# 07-22-DR-214
SHEET NO. C3

15% SUBMITTAL

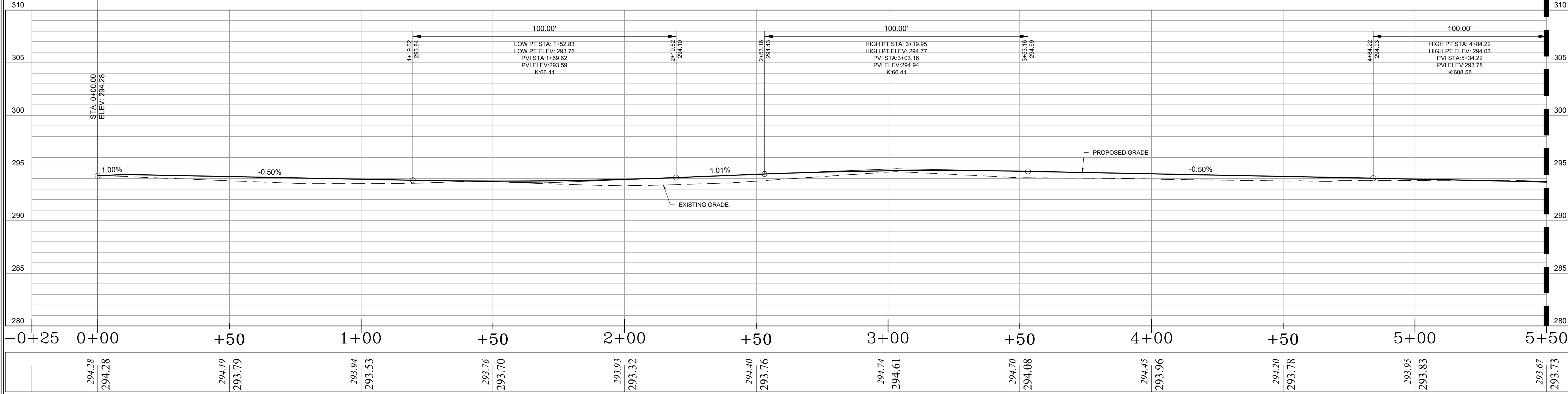
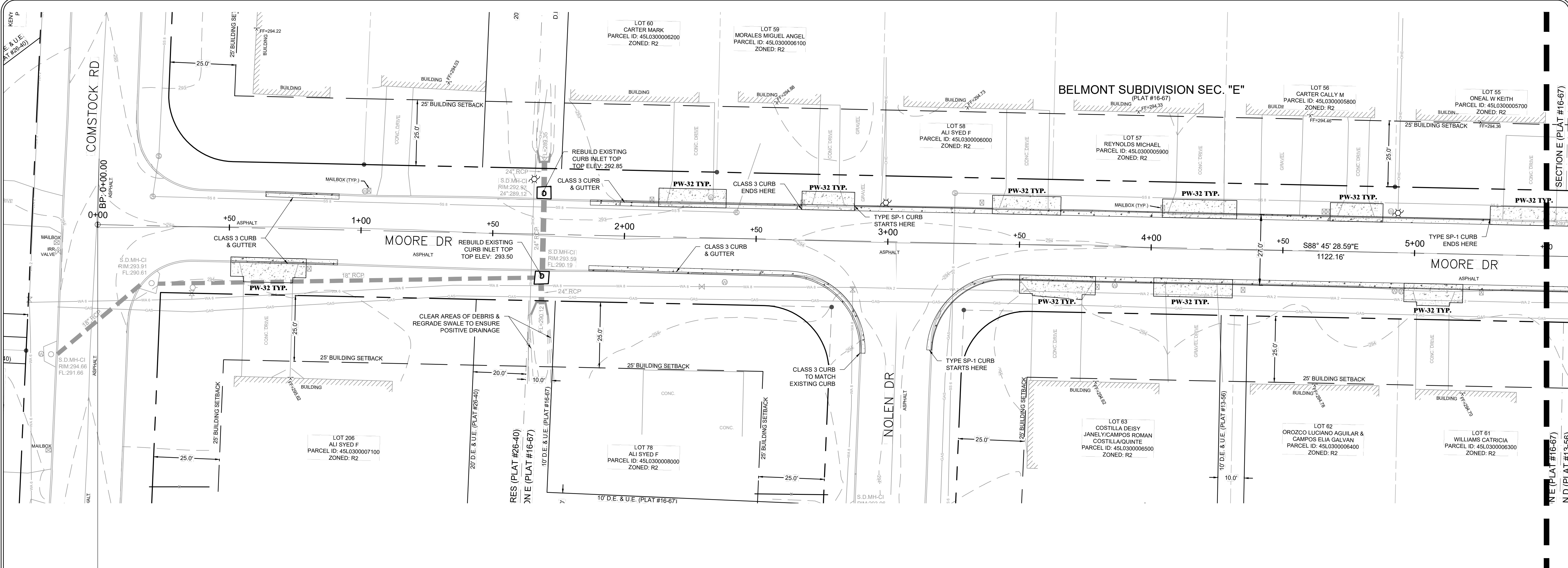

294.28	294.28	294.19	293.79	293.94	293.53	293.76	293.70	293.93	293.32	294.40	293.76	294.74	294.61	294.70	294.08	294.45	293.96	294.20	293.78	293.95	293.83	293.67	293.73
--------	--------	--------	--------	--------	--------	--------	--------	--------	--------	--------	--------	--------	--------	--------	--------	--------	--------	--------	--------	--------	--------	--------	--------

15% SUBMITTAL

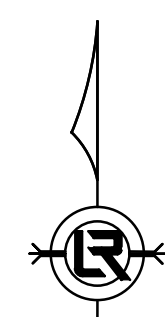
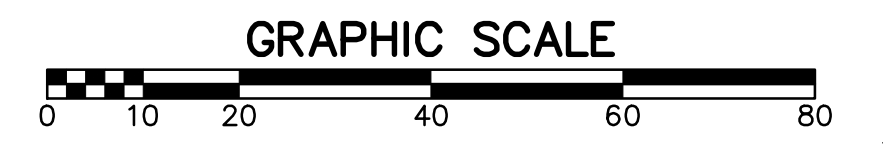

REVISIONS	DATE

CITY OF LITTLE ROCK, ARKANSAS
PRESTON DRIVE AREA IMPROVEMENTS
MOORE DRIVE PLAN & PROFILE: SHEET 1 OF 2

DEPARTMENT OF PUBLIC WORKS
CIVIL ENGINEERING
701 W. MARKHAM
LITTLE ROCK, ARKANSAS 72201



DRAWN BY
IM
DESIGNED
IM
CHECKED
BK
DATE
07/15/2024
SCALE
1:20
PROJECT NO.
CLR# 07-22-DR-214
SHEET NO.
C4

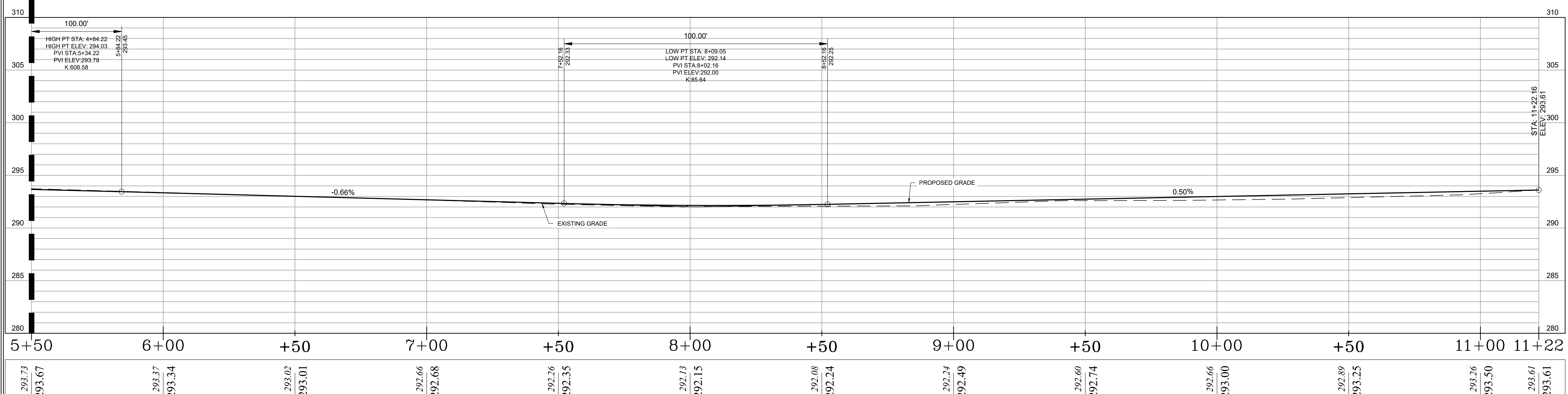
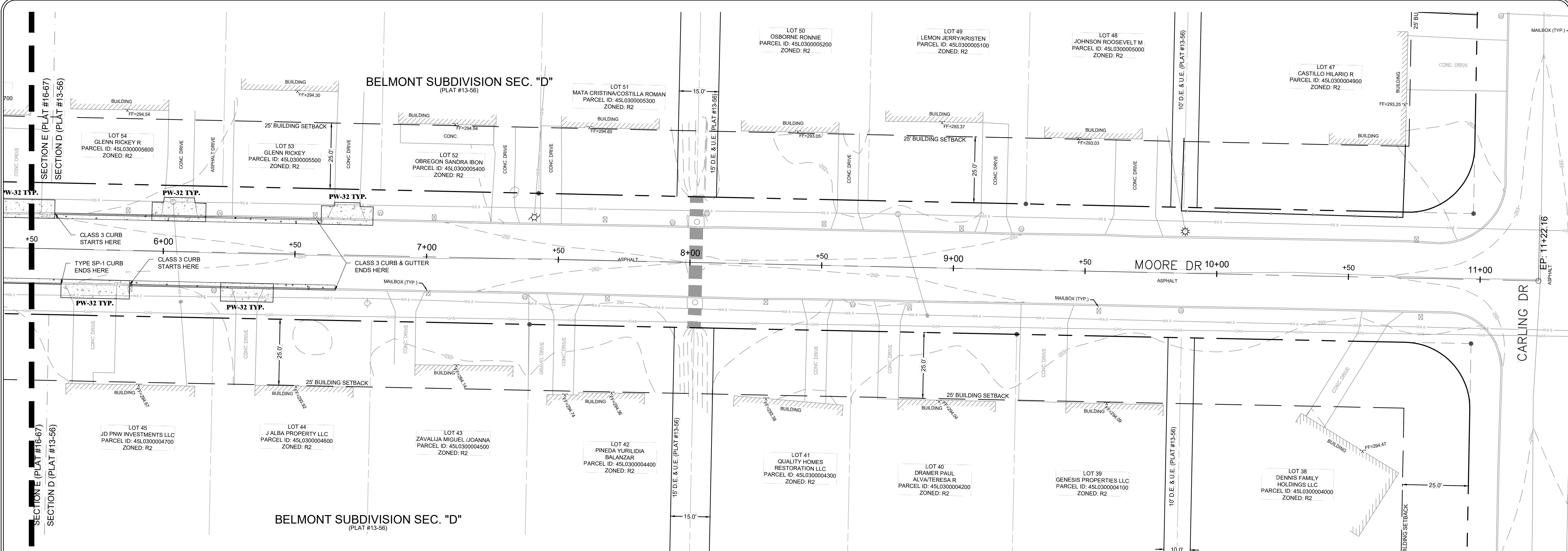

15% SUBMITTAL

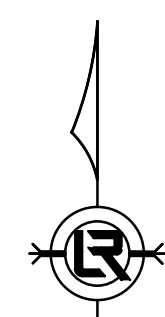
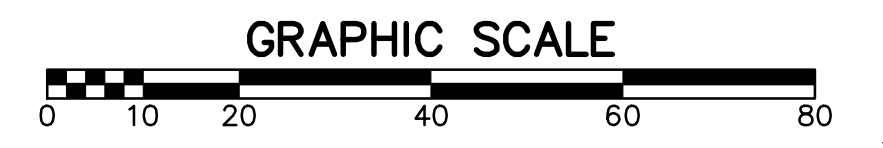

REVISIONS	DATE

CITY OF LITTLE ROCK, ARKANSAS
PRESTON DRIVE AREA IMPROVEMENTS
MOORE DRIVE PLAN & PROFILE: SHEET 2 OF 2

DEPARTMENT OF PUBLIC WORKS
CIVIL ENGINEERING
701 W. MARKHAM
LITTLE ROCK, ARKANSAS 72201



DRAWN BY
IM
DESIGNED
IM
CHECKED
BK
DATE
07/15/2024
SCALE
1:20
PROJECT NO.
CLR# 07-22-DR-214
SHEET NO.
C5