

REVISIONS	DATE

# PROJECT # 00-22-TR-146

## KANIS ROAD AT PANTHER BRANCH INTERSECTION IMPROVEMENTS

### (COOPER ORBIT RD. & KANIS RD.)

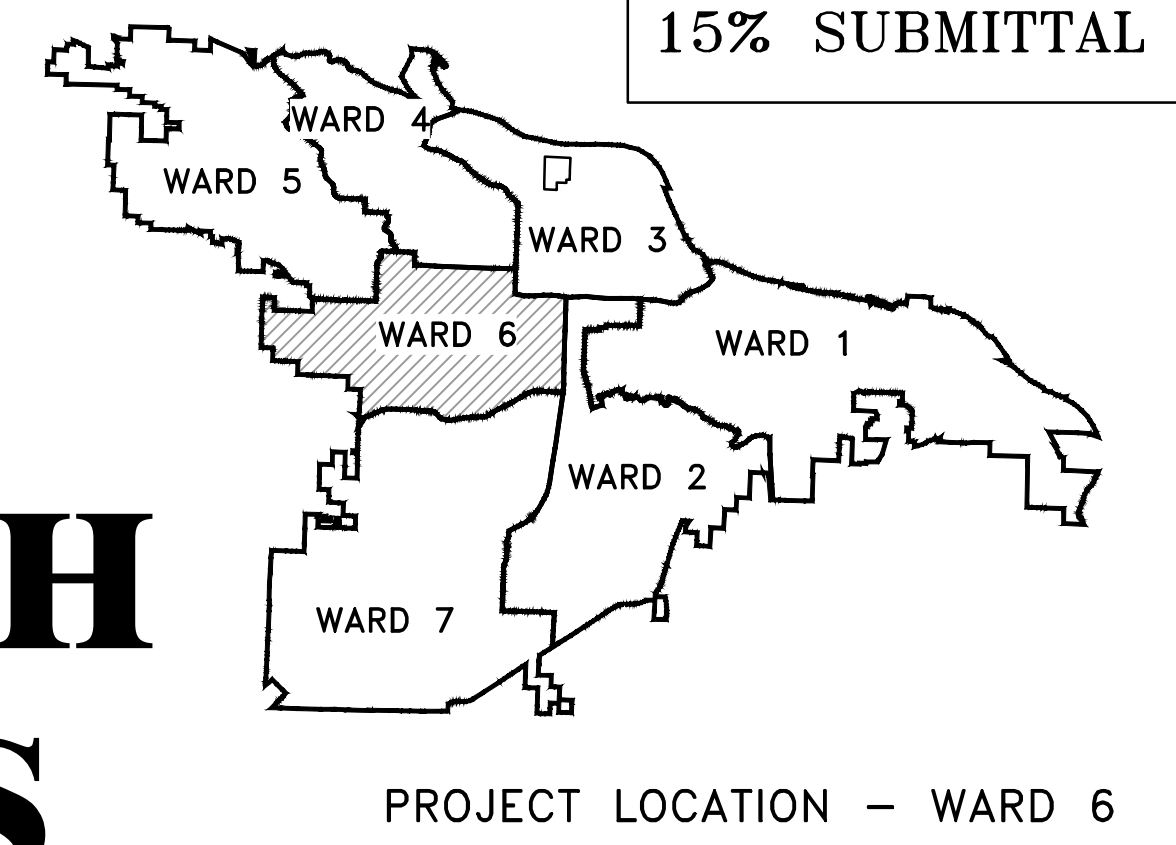

CITY OF LITTLE ROCK, ARKANSAS  
KANIS ROAD AT PANTHER BRANCH  
INTERSECTION IMPROVEMENTS  
COVER SHEET

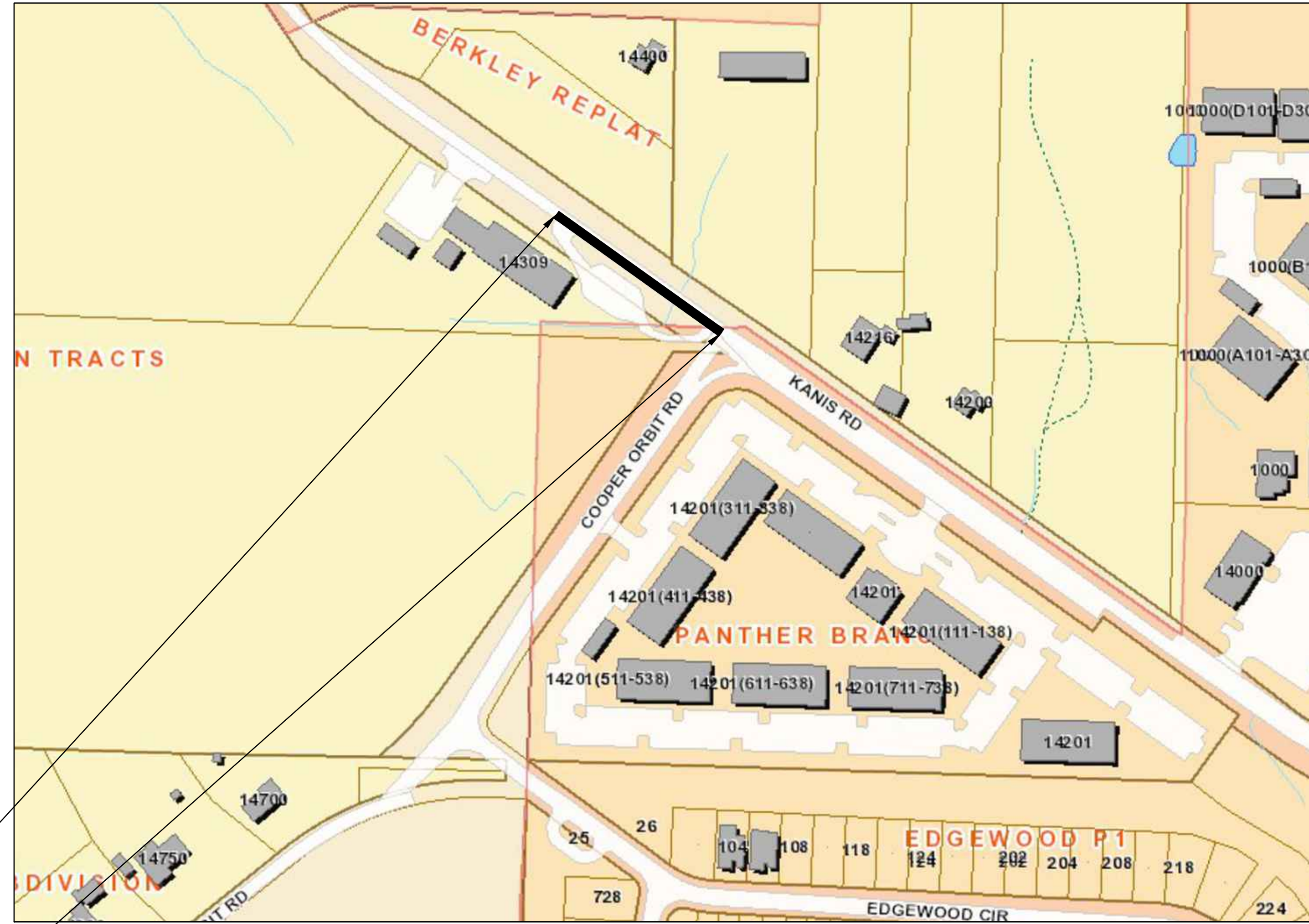

LOCATION

Sheet List Table	
Sheet Number	Sheet Title
C1	COVER SHEET
C2	LEGEND & QUANTITIES SHEET
C3	TYPICAL SECTION SHEET 1
C4	TYPICAL SECTION SHEET 2
C5	EXISTING CONDITIONS PLAN
C6	KANIS RD. PLAN & PROFILE SHEET
C7	DRIVEWAY PLAN SHEET
C8	CENTERLINE FIELD TIES SHEET
C9	EROSION CONTROL PH I SHEET
C10	EROSION CONTROL PH II SHEET
C11	EROSION CONTROL PH III SHEET
C12	KANIS RD CROSS SECTION SHEET 1
C13	KANIS RD CROSS SECTION SHEET 2
C14	KANIS RD CROSS SECTION SHEET 3
C15	KANIS RD CROSS SECTION SHEET 4
T1	SIGNALIZATION PLAN
T2	ROUNDBOUT PLAN



START PROJECT  
STATION 10+00

PROJECT END  
STATION 15+38.57

DEPARTMENT OF PUBLIC WORKS  
CIVIL ENGINEERING  
701 WEST MARKHAM STREET  
LITTLE ROCK, ARKANSAS 72201



THIS DOCUMENT IS PRELIMINARY IN NATURE AND  
IS NOT A FINAL, SIGNED AND SEALED DOCUMENT.



Traffic Engineering Consultants, Inc.  
217 E. Dickson St., Suite 106, Fayetteville, AR 72701, Ph: 479-335-5636, Web: www.tecusa.com

DEPARTMENT OF PUBLIC WORKS  
CIVIL ENGINEERING  
701 W. MARKHAM  
LITTLE ROCK, ARKANSAS 72201

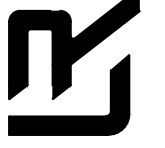
DRAWN BY  
AT  
DESIGNED  
LC  
CHECKED  
BAP  
DATE  
05-15-2024  
SCALE  
NO SCALE  
PROJECT NO.

DRAWN BY  
AT  
DESIGNED  
LC  
CHECKED  
BAP  
DATE  
05-15-2024  
SCALE  
NO SCALE  
PROJECT NO.

SHEET NO.  
**C1**



ITEM	DESCRIPTION	QTY	UNIT
2.01	SITE PREPARATION (INCLUDE TREE REMOVAL)	1	L.S.
3.01	UNCLASSIFIED EXCAVATION	25	C.Y.
3.02	SELECT FILL	770	C.Y.
4.01	AGGREGATE BASE COURSE (CLASS 7)	402	TON
5.01	TACK COAT	40	GAL
6.01	ACHM SURFACE COURSE	122	TON
6.02	ACHM BINDER COURSE	175	TON
7.06	CONCRETE DRIVEWAY (6" THICK), STANDARD FINISH	383	S.F.
8.03	CONCRETE CURB AND GUTTER (CLASS 3)	400	L.F.
9.04	CONCRETE SIDEWALK (4" THICK)	1813	S.F.
10.01	JUNCTION BOX	3	EA.
11.01	REINFORCED CONCRETE RETAINING WALL	1000	S.F.
11.06	REINFORCED CONCRETE HEADWALL	3	C.Y.
13.18S	STORM DRAIN PIPE, 18" SIDE DRAIN	165	L.F.
13.48S	STORM DRAIN PIPE, 48" SIDE DRAIN	7	L.F.
13.48C	STORM DRAIN PIPE, 48" CROSS DRAIN	41	L.F.
14.01	SOLID SODDING (BERMUDA. INCLUDED 4" TOPSOIL)	450	S.Y.
16.01	MAINTENANCE OF TRAFFIC	1	L.S.
18.07	HAND RAILING	190	L.F.
18.09	ACCESS RAMP (TYPE 3)	36	S.Y.
18.10	WATER FOR DUST CONTROL	3,000	GAL
19.01	FINAL CLEAN UP	1	L.S.
24.01	CONSTRUCTION ENTRANCE (CO)	1	EA.
24.02	CHECK DAM	6	C.Y.
24.06	FILTER SOCK (12")	40	L.F.
24.01	SILT FENCE - TYPE A (SFA)	470	L.F.
719.04W	THERMOPLASTIC PAVEMENT STRIPING WHITE (4")	190	L.F.
719.12W	THERMOPLASTIC PAVEMENT STRIPING WHITE (12")	96	L.F.
719.24W	THERMOPLASTIC PAVEMENT STRIPING WHITE (24")	28	L.F.
719.60	THERMOPLASTIC MARKING ARROWS AND WORDS	2	EA.
719.60	THERMOPLASTIC PAVEMENT YIELD LINE	14	L.F.
726.01	STANDARD SIGN	6	S.F.
729.01	CHANNEL POST SIGN SUPPORT (TYPE C)	1	EA.

EXISTING		PROPOSED
IRON ROD	○ IR	PROPOSED CONTOUR
PK NAIL	○ PK	PROPOSED SPOT ELEVATION
R.R. SPIKE	○ RR(Sp)	PROPOSED SPOT CURB ELEVATION
CONC. MONUMENT	□ CM	STORM SEWER - PIPE
WATER VALVE	× WV	STORM SEWER - MITERED END SECTION
WATER METER	□ WM	STORM SEWER - GRATE INLET
FIRE HYDRANT	∇ FH	STORM SEWER - JUNCTION BOX
GAS METER	□ GM	STORM SEWER - FLARED END SECTION
GAS VALVE	⊗ GV	STORM SEWER - HEADWALL
CLEAN-OUT	○ CO	STORM SEWER - SINGLE WING
GUARD POST (BOLLARD)	● GP	STORM SEWER - DOUBLE WING
SIGN POST	+	STORM SEWER - AREA INLET
BENCHMARK	⊕	GRADE BREAK LINE
STORM SEWER MANHOLE	⊕	HIGH POINT
SANITARY SEWER MANHOLE	⊕	LOW POINT
TELEPHONE MANHOLE	⊕	CUT LINE
ELECTRIC MANHOLE	⊕	FILL LINE
TELEPHONE BOX	⊕	SANITARY SEWER PIPE
ELECTRIC BOX	⊕	SANITARY SEWER MANHOLE
CABLE BOX	⊕	PROPOSED CURB
UTILITY POLE	⊕	PROPOSED CONCRETE
GUY WIRE	⊕	CONSTRUCTION - ENTRANCE/EXIT
LIGHT POLE	⊕	CHECK DAM
POST OR POLE (TYPE AS NOTED)	⊕	DIVERSION BERM
MAILBOX	⊕	DOWNDRAIN STRUCTURE - TEMPORARY
DECIDUOUS TREE	⊕	ROCK DAM
EVERGREEN/CONIFEROUS TREE	⊕	SEDIMENT BARRIER - SILT FENCE
BUSH	⊕	SEDIMENT BARRIER - GRAVEL RING
PROPERTY LINE	⊕	SEDIMENT BARRIER - BLOCK & GRAVEL
SETBACK LINE	⊕	SEDIMENT BARRIER - BLOCK
EASEMENT LINE	⊕	TEMPORARY SEDIMENT BASIN
CURB	⊕	SILT FENCE - TYPE A
FENCE	⊕	SILT FENCE - TYPE B
OVERHEAD ELECTRIC	⊕	SILT FENCE - TYPE C
OVERHEAD TELEPHONE	⊕	STORM DRAIN OUTLET PROTECTION
OVERHEAD CABLE	⊕	SURFACE ROUGHENING
UNDERGROUND TELEPHONE	⊕	DISTURBED AREA STABILIZATION -TEMPORARY STABILIZATION
UNDERGROUND ELECTRIC	⊕	DISTURBED AREA STABILIZATION -TEMPORARY GRASSING
UNDERGROUND CABLE	⊕	DISTURBED AREA STABILIZATION -PERMANENT GRASSING
WATER LINE	⊕	MATTING/BLANKETS
SEWER LINE	⊕	
GAS LINE	⊕	
STORM SEWER/CULVERT	⊕	
EDGE OF WOODS	⊕	
CONTOUR LINE	⊕	

CITY OF LITTLE ROCK, ARKANSAS  
KANIS ROAD AT PANTHER BRANCH  
INTERSECTION IMPROVEMENTS

LEGEND & QUANTITIES SHEET

DEPARTMENT OF PUBLIC WORKS  
CIVIL ENGINEERING  
701 W. MARKHAM  
LITTLE ROCK, ARKANSAS 72201



DRAWN BY  
AT  
DESIGNED  
LC  
CHECKED  
BAP  
DATE  
05-15-2024  
SCALE  
NO SCALE  
PROJECT NO.

SHEET NO.  
C2

REVISIONS	DATE

CITY OF LITTLE ROCK, ARKANSAS  
 KANIS ROAD AT PANTHER BRANCH  
 INTERSECTION IMPROVEMENTS  
 TYPICAL SECTION SHEET 1

DEPARTMENT OF PUBLIC WORKS  
 CIVIL ENGINEERING  
 701 W. MARKHAM  
 LITTLE ROCK, ARKANSAS 72201

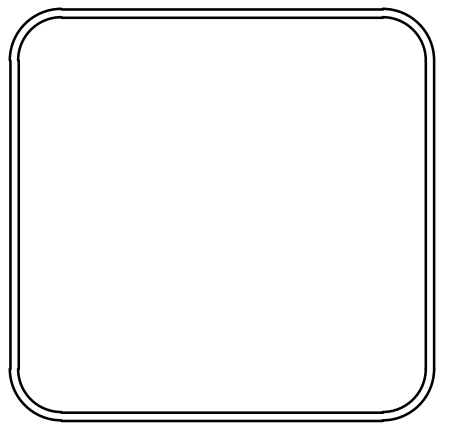

DRAWN BY	AT
DESIGNED	LC
CHECKED	BAP
DATE	05-15-2024
SCALE	NO SCALE
PROJECT NO.	

SHEET NO.  
**C3**

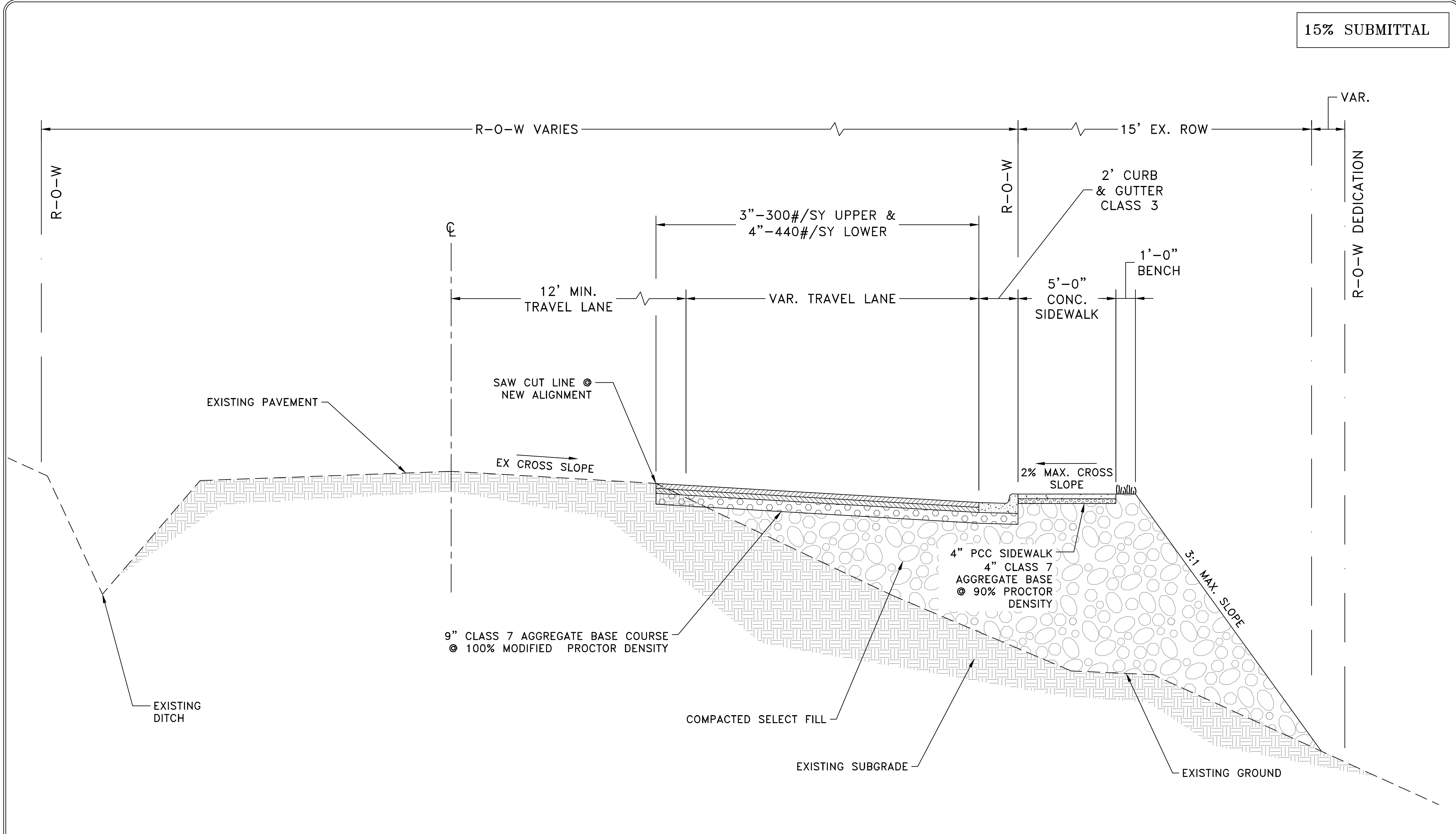

# TYPICAL SECTION - KANIS ROAD

Sta 10+00.00 to Sta. 13+00.00  
 Transition Cross-Slope to Match Existing for first 50' and last 50' of Street.

REVISIONS	DATE

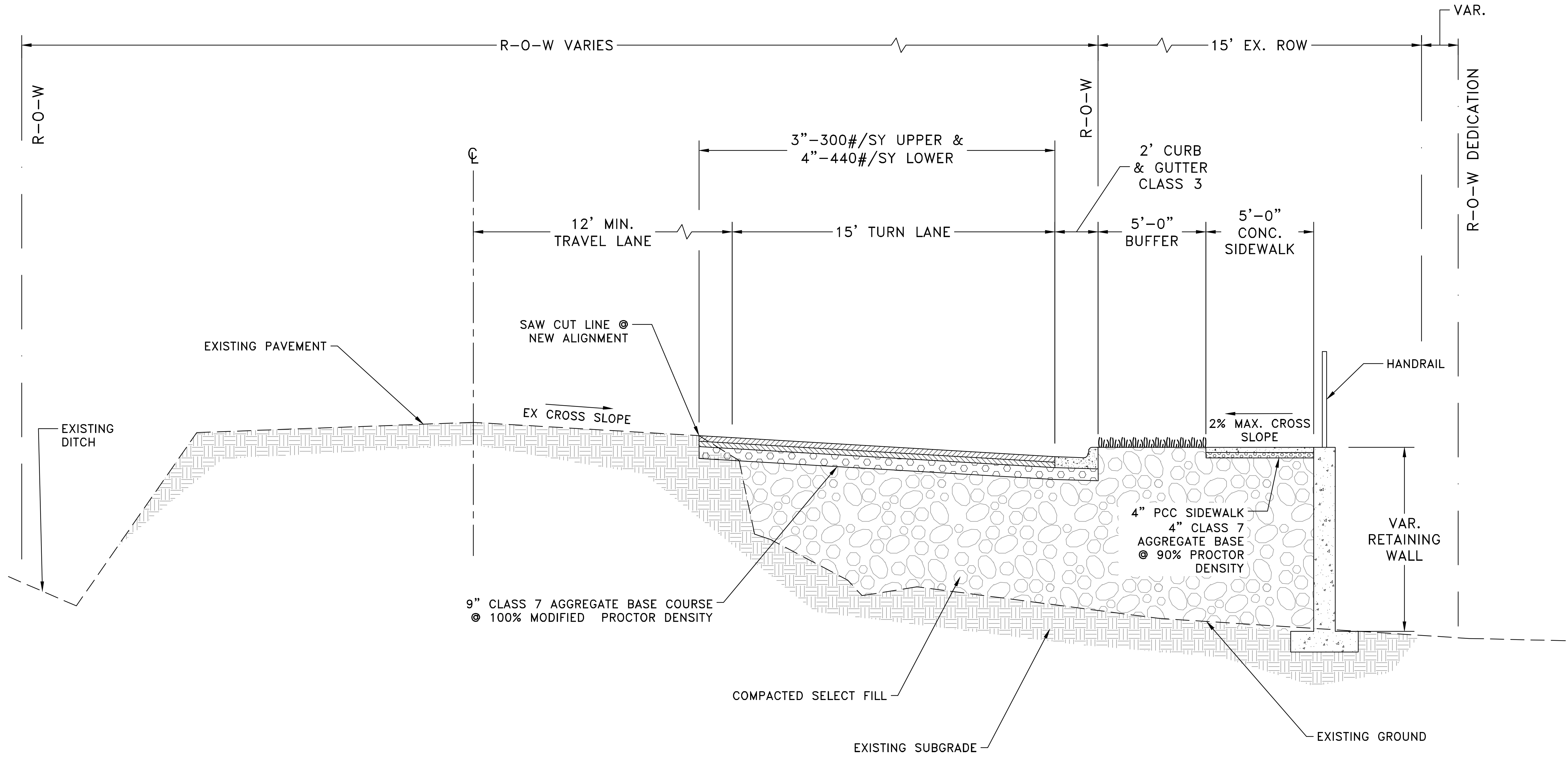

## TYPICAL SECTION - KANIS ROAD

Sta 13+00.00 to Sta. 15+.39  
 Transition Cross-Slope to Match Existing for first 50' and last 50' of Street.

CITY OF LITTLE ROCK, ARKANSAS  
 KANIS ROAD AT PANTHER BRANCH  
 INTERSECTION IMPROVEMENTS  
 TYPICAL SECTION SHEET 2

DEPARTMENT OF PUBLIC WORKS  
 CIVIL ENGINEERING  
 701 W. MARKHAM  
 LITTLE ROCK, ARKANSAS 72201

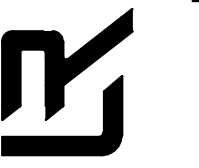
DRAWN BY	AT
DESIGNED	LC
CHECKED	BAP
DATE	05-15-2024
SCALE	NO SCALE
PROJECT NO.	

SHEET NO.  
**C4**



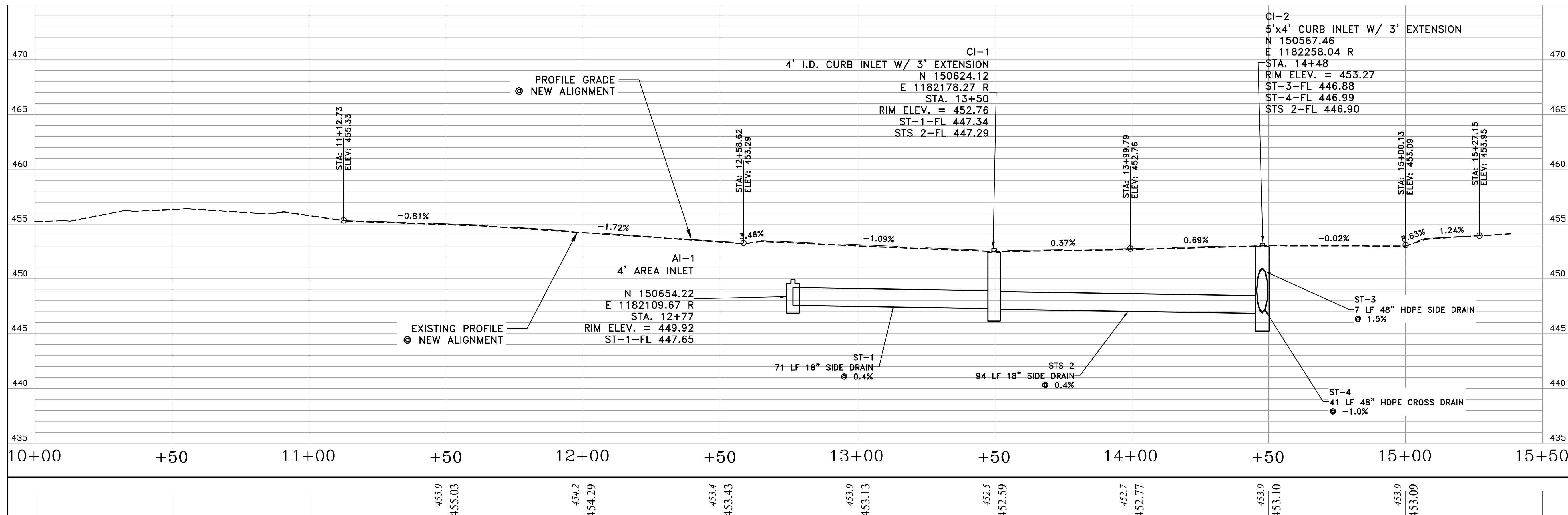
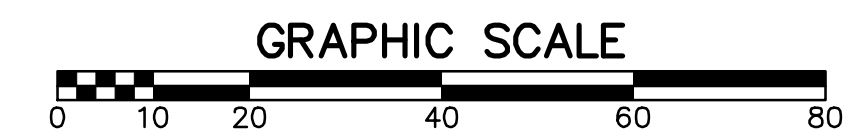
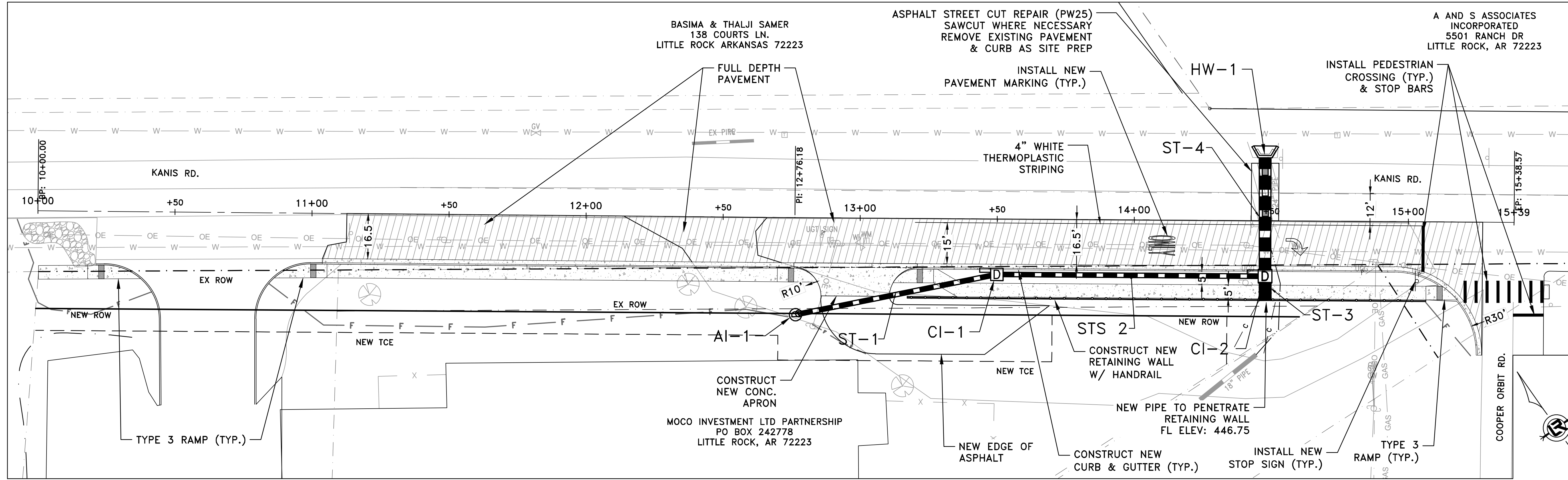

CITY OF LITTLE ROCK, ARKANSAS  
KANIS ROAD AT PANTHER BRANCH  
INTERSECTION IMPROVEMENTS

DEPARTMENT OF PUBLIC WORKS  
CIVIL ENGINEERING  
701 W. MARKHAM  
LITTLE ROCK, ARKANSAS 72201

DRAWN BY AT  
DESIGNED LC  
CHECKED BAP  
DATE 05-15-2024  
SCALE H: 1"=20'  
V: 1"=5'

SHEET NO. C6



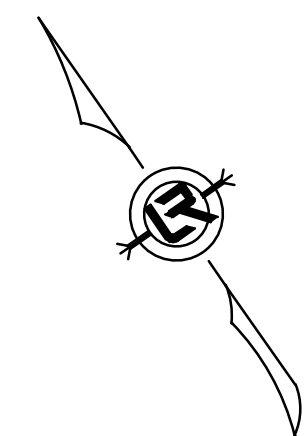
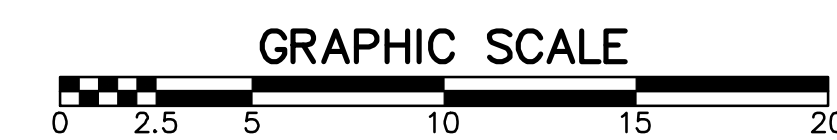
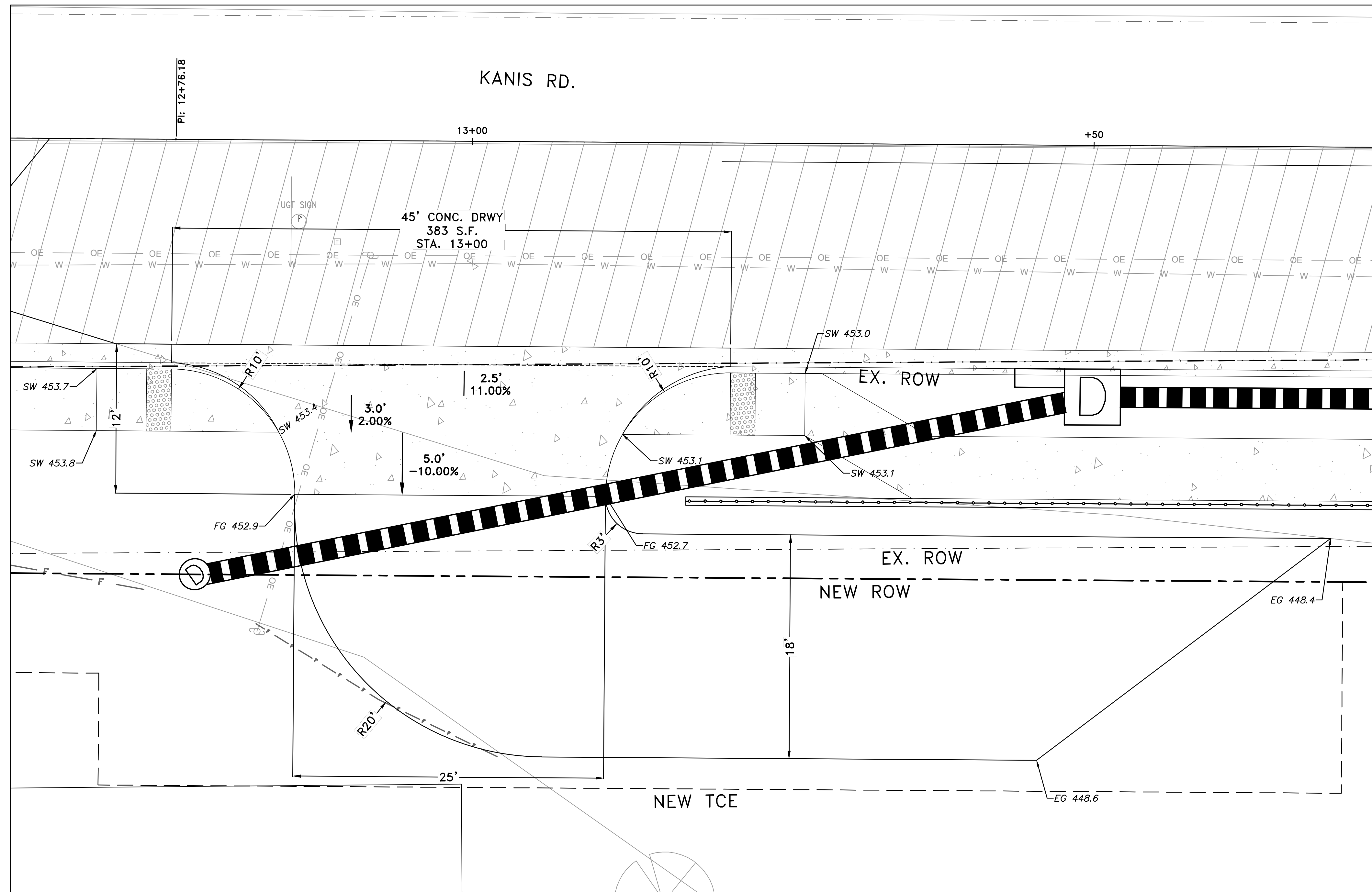

15% SUBMITTAL

REVISIONS DATE



CITY OF LITTLE ROCK, ARKANSAS  
KANIS ROAD AT PANTHER BRANCH  
INTERSECTION IMPROVEMENTS  
DRIVEWAY PLAN SHEET

DEPARTMENT OF PUBLIC WORKS  
CIVIL ENGINEERING  
701 W. MARKHAM  
LITTLE ROCK, ARKANSAS 72201

DRAWN BY  
AT  
DESIGNED  
LC  
CHECKED  
BAP  
DATE  
05-15-2024  
SCALE  
NO SCALE  
NO.

SHEET NO.  
C7

15% SUBMITTAL

REVISIONS DATE

CITY OF LITTLE ROCK, ARKANSAS  
KANIS ROAD AT PANTHER BRANCH  
INTERSECTION IMPROVEMENTS

CENTERLINE FIELD TIES SHEET

BASIMA & THALJI SAMER  
138 COURTS LN.  
LITTLE ROCK ARKANSAS 72223

A AND S ASSOCIATES  
INCORPORATED  
5501 RANCH DR  
LITTLE ROCK, AR 7222

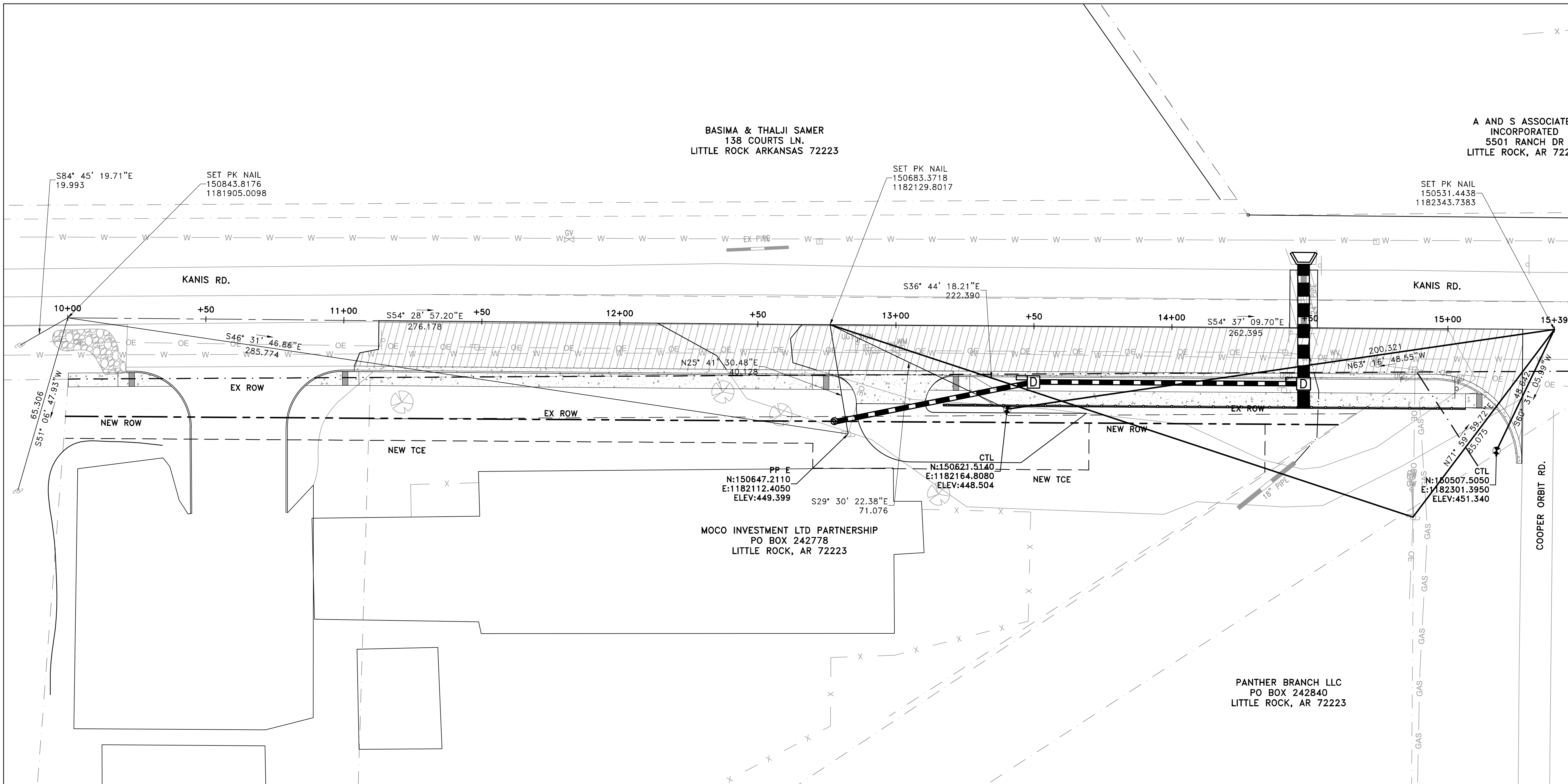

DEPARTMENT OF PUBLIC WORKS



CIVIL ENGINEERING  
701 W. MARKHAM  
LITTLE ROCK, ARKANSAS 72201





DRAWN BY  
AT  
DESIGNED  
LC  
CHECKED  
BAP  
DATE  
05-15-2024  
SCALE  
H: 1"=20'  
V: 1"=5'  
PROJECT NO.

SHEET NO.  
C8

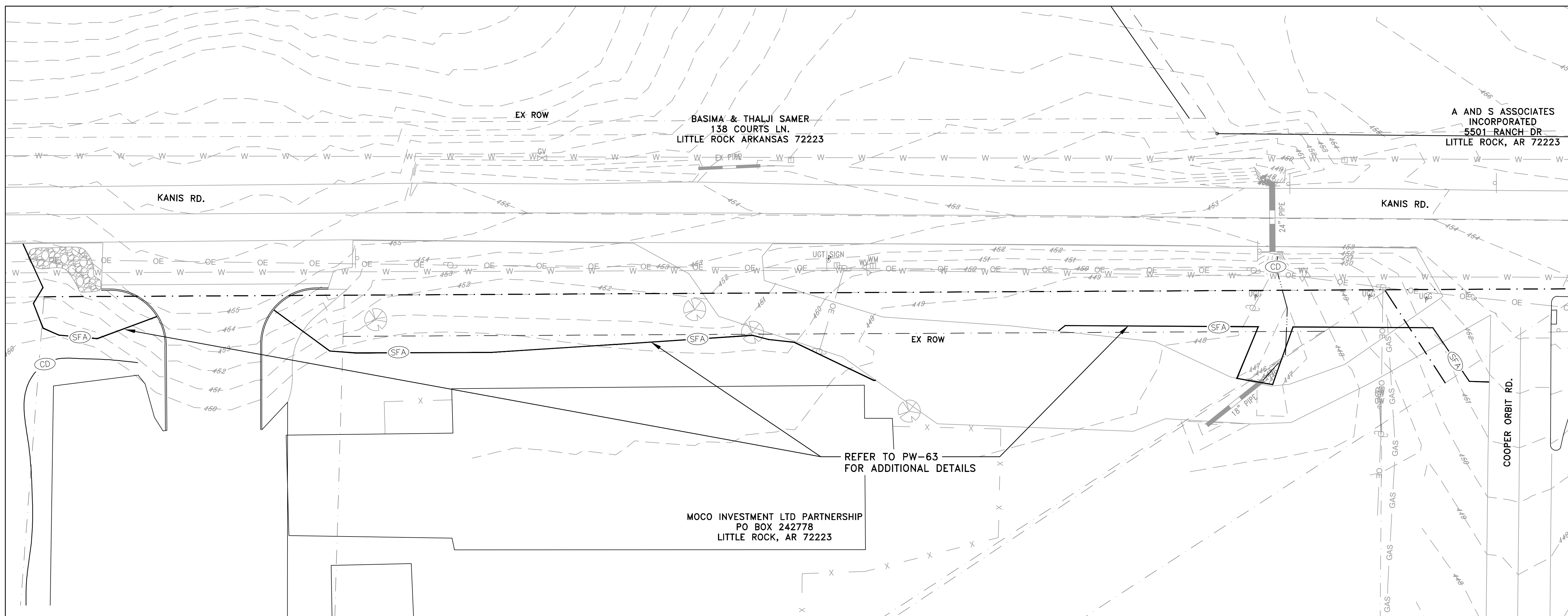

REVISIONS	DATE



CITY OF LITTLE ROCK, ARKANSAS  
 KANIS ROAD AT PANTHER BRANCH  
 INTERSECTION IMPROVEMENTS  
 EROSION CONTROL PH I SHEET

DEPARTMENT OF PUBLIC WORKS  
 CIVIL ENGINEERING  
 701 W. MARKHAM  
 LITTLE ROCK, ARKANSAS 72201

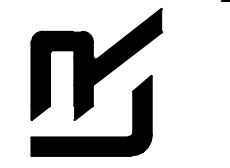
CONSTRUCTION - ENTRANCE/EXIT	(CO)
CHECK DAM	(CD)
DIVERSION BERM	(DI)
DOWNDRAIN STRUCTURE - TEMPORARY	(DN)
ROCK DAM	(RD)
SEDIMENT BARRIER - SILT FENCE	(SD1)
SEDIMENT BARRIER - GRAVEL RING	(SD2)
SEDIMENT BARRIER - BLOCK & GRAVEL	(SD3)
SEDIMENT BARRIER - BLOCK	(SD4)
TEMPORARY SEDIMENT BASIN	(SB1)
SILT FENCE - TYPE A	(SFA)
SILT FENCE - TYPE B	(SFB)
SILT FENCE - TYPE C	(SFC)
STORM DRAIN OUTLET PROTECTION	(ST)
SURFACE ROUGHENING	(SU)
DISTURBED AREA STABILIZATION - TEMPORARY STABILIZATION	(TS1)
DISTURBED AREA STABILIZATION - TEMPORARY GRASSING	(TS2)
DISTURBED AREA STABILIZATION - PERMANENT GRASSING	(TS3)
MATTING/BLANKETS	(Mb)

**CONSTRUCTION EROSION CONTROL  
 BEST MANAGEMENT PRACTICES**

UPON IMPLEMENTATION AND INSTALLATION OF THE FOLLOWING AREAS: TRAILERS, PARKING, LAY DOWN, PORTA-POTTY, WHEEL WASH, CONCRETE WASHOUT, FUEL AND MATERIAL STORAGE CONTAINERS, SOLID WASTE CONTAINERS, ETC., IMMEDIATELY DENOTE THEM ON THE SITE MAPS AND NOTE ANY CHANGES IN LOCATION AS THEY OCCUR THROUGHOUT THE CONSTRUCTION PROCESS. IN ADDITION, NOTE ANY OFF-SITE AREA WHERE FILL IS IMPORTED FROM OR SOIL IS EXPORTED TO ON THE SITE MAPS.

**PHASE 1**

1. INSTALL STABILIZED CONSTRUCTION ENTRANCE/EXIT(S) AND SWPPP INFORMATION SIGN.
2. INSTALL SILT FENCE(S) ON THE SITE. CLEAR ONLY THOSE AREAS NECESSARY TO INSTALL SILT FENCE.
3. PREPARE TEMPORARY PARKING AND STORAGE AREA.
4. HALT ALL ACTIVITIES AND CONTACT THE CITY OF LITTLE ROCK TO PERFORM INSPECTION AND ACCEPTANCE OF BMP'S.
5. CONSTRUCT AND STABILIZE SEDIMENT BASIN(S) AND SEDIMENT TRAP(S) WITH APPROPRIATE OUTFALL STRUCTURES. CLEAR ONLY THOSE AREAS NECESSARY TO INSTALL BASINS AND TRAPS.
6. INSTALL AND STABILIZE HYDRAULIC CONTROL STRUCTURES (DIKES, SWALES, CHECK DAMS, ETC.). CLEAR ONLY THOSE AREAS NECESSARY TO INSTALL HYDRAULIC CONTROL DEVICES.

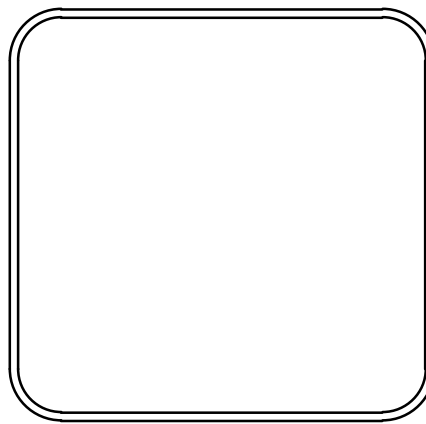
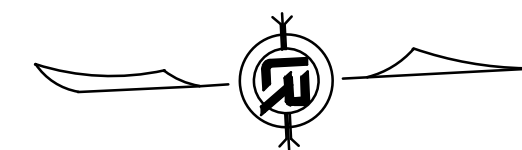
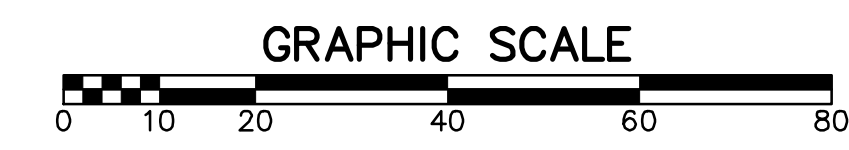

<b>DRAWN BY</b>	AT
<b>DESIGNED</b>	LC
<b>CHECKED</b>	BAP
<b>DATE</b>	05-15-2024
<b>SCALE</b>	H: 1"=20' V: 1"=5'
<b>PROJECT NO.</b>	
<b>SHEET NO.</b>	C9

REVISIONS	DATE

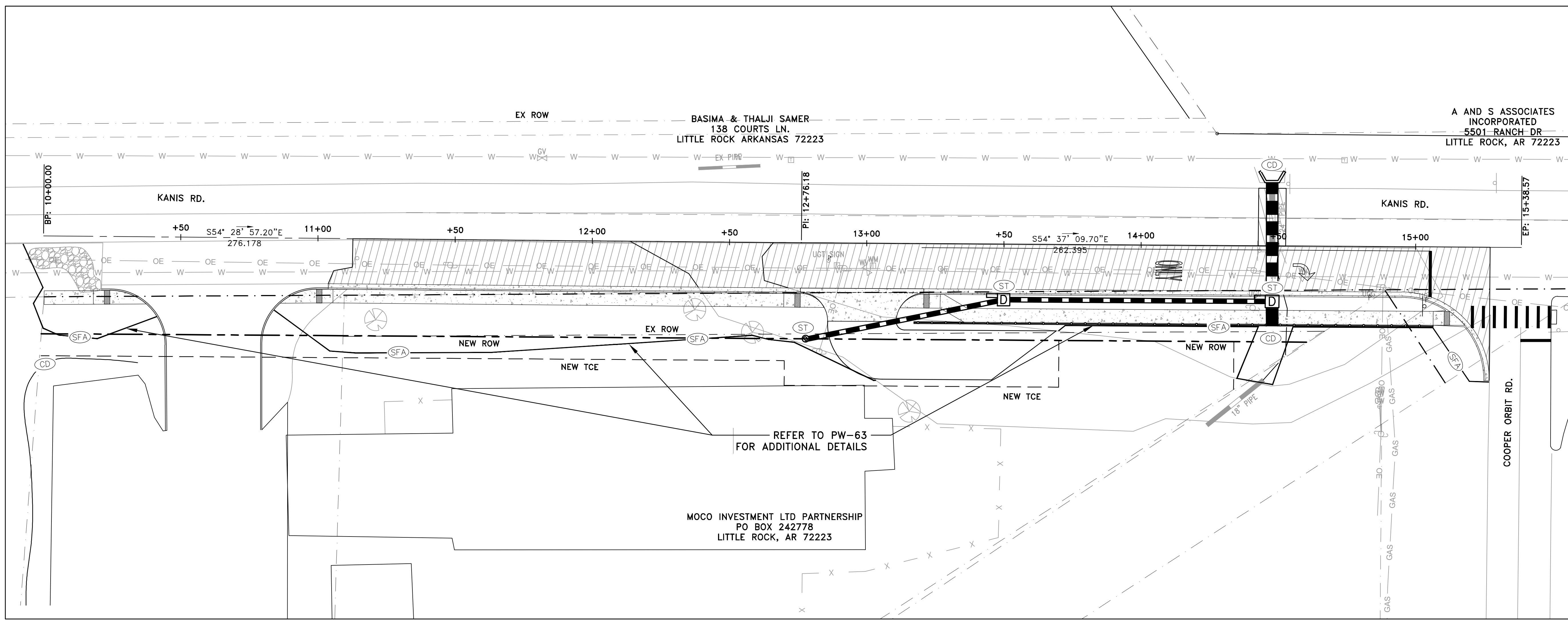

CITY OF LITTLE ROCK, ARKANSAS  
 KANIS ROAD AT PANTHER BRANCH  
 INTERSECTION IMPROVEMENTS  
 EROSION CONTROL PH II SHEET

DEPARTMENT OF PUBLIC WORKS  
 CIVIL ENGINEERING  
 701 W. MARKHAM  
 LITTLE ROCK, ARKANSAS 72201



CONSTRUCTION - ENTRANCE/EXIT	(CO)
CHECK DAM	(CD)
DIVERSION BERM	(DI)
DOWNDRAIN STRUCTURE - TEMPORARY	(DN)
ROCK DAM	(RD)
SEDIMENT BARRIER - SILT FENCE	(SD1)
SEDIMENT BARRIER - GRAVEL RING	(SD2)
SEDIMENT BARRIER - BLOCK & GRAVEL	(SD3)
SEDIMENT BARRIER - BLOCK	(SD4)
TEMPORARY SEDIMENT BASIN	(SB1)
SILT FENCE - TYPE A	(SFA)
SILT FENCE - TYPE B	(SFB)
SILT FENCE - TYPE C	(SFC)
STORM DRAIN OUTLET PROTECTION	(ST)
SURFACE ROUGHENING	(SU)
DISTURBED AREA STABILIZATION - TEMPORARY STABILIZATION	(TS1)
DISTURBED AREA STABILIZATION - TEMPORARY GRASSING	(TS2)
DISTURBED AREA STABILIZATION - PERMANENT GRASSING	(TS3)
MATTING/BLANKETS	(Mb)

**CONSTRUCTION EROSION CONTROL  
 BEST MANAGEMENT PRACTICES**

UPON IMPLEMENTATION AND INSTALLATION OF THE FOLLOWING AREAS: TRAILERS, PARKING, LAY DOWN, PORTA-POTTY, WHEEL WASH, CONCRETE WASHOUT, FUEL AND MATERIAL STORAGE CONTAINERS, SOLID WASTE CONTAINERS, ETC., IMMEDIATELY DENOTE THEM ON THE SITE MAPS AND NOTE ANY CHANGES IN LOCATION AS THEY OCCUR THROUGHOUT THE CONSTRUCTION PROCESS. IN ADDITION, NOTE ANY OFF-SITE AREA WHERE FILL IS IMPORTED FROM OR SOIL IS EXPORTED TO ON THE SITE MAPS.

**PHASE 2**

1. BEGIN SITE DEMOLITION, CLEARING AND GRUBBING.
2. CONTINUE GRADING THE SITE.
3. INSTALL UTILITIES, UNDERDRAINS, STORM SEWERS & INLETS.
4. PREPARE SUBGRADE, ROAD BASE AND CURBS AND GUTTERS.
5. CONSTRUCT DRIVEWAY TRANSITIONS.
6. INSTALL APPROPRIATE INLET PROTECTION DEVICES FOR PAVED AREAS AS WORK PROGRESSES.

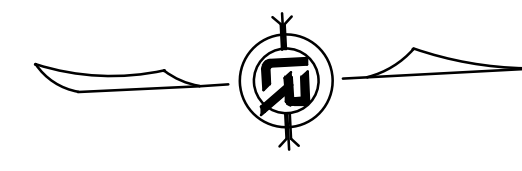
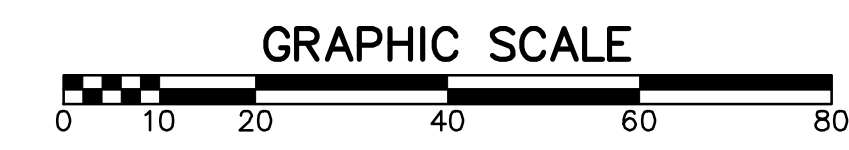

<b>DRAWN BY</b>	AT
<b>DESIGNED</b>	LC
<b>CHECKED</b>	BAP
<b>DATE</b>	05-15-2024
<b>SCALE</b>	H: 1"=20' V: 1"=5'
<b>PROJECT NO.</b>	
<b>SHEET NO.</b>	C10

REVISIONS	DATE

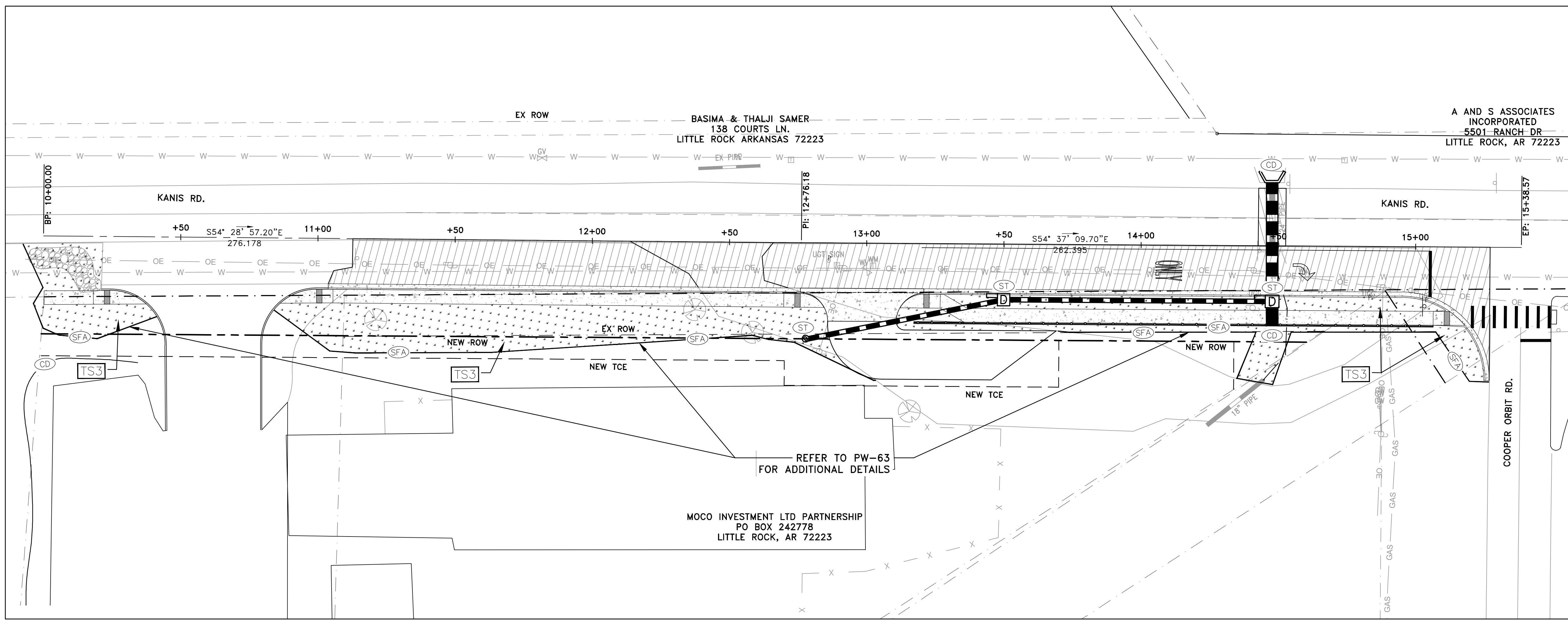

REFER TO PW-63  
FOR ADDITIONAL DETAILS

MOCO INVESTMENT LTD PARTNERSHIP  
PO BOX 242778  
LITTLE ROCK, AR 72223

CONSTRUCTION - ENTRANCE/EXIT	(CO)
CHECK DAM	(CD)
DIVERSION BERM	(DI)
DOWNDRAIN STRUCTURE - TEMPORARY	(DN)
ROCK DAM	(RD)
SEDIMENT BARRIER - SILT FENCE	(SD1)
SEDIMENT BARRIER - GRAVEL RING	(SD2)
SEDIMENT BARRIER - BLOCK & GRAVEL	(SD3)
SEDIMENT BARRIER - BLOCK	(SD4)
TEMPORARY SEDIMENT BASIN	(SB1)
SILT FENCE - TYPE A	(SFA)
SILT FENCE - TYPE B	(SFB)
SILT FENCE - TYPE C	(SFC)
STORM DRAIN OUTLET PROTECTION	(ST)
SURFACE ROUGHENING	(SU)
DISTURBED AREA STABILIZATION - TEMPORARY STABILIZATION	(TS1)
DISTURBED AREA STABILIZATION - TEMPORARY GRASSING	(TS2)
DISTURBED AREA STABILIZATION - PERMANENT GRASSING	(TS3)
MATting/BLANKETS	(Mb)

**CONSTRUCTION EROSION CONTROL  
BEST MANAGEMENT PRACTICES**

UPON IMPLEMENTATION AND INSTALLATION OF THE FOLLOWING AREAS: TRAILERS, PARKING, LAY DOWN, PORTA-POTTY, WHEEL WASH, CONCRETE WASHOUT, FUEL AND MATERIAL STORAGE CONTAINERS, SOLID WASTE CONTAINERS, ETC., IMMEDIATELY DENOTE THEM ON THE SITE MAPS AND NOTE ANY CHANGES IN LOCATION AS THEY OCCUR THROUGHOUT THE CONSTRUCTION PROCESS. IN ADDITION, NOTE ANY OFF-SITE AREA WHERE FILL IS IMPORTED FROM OR SOIL IS EXPORTED TO ON THE SITE MAPS.

**PHASE 3**

1. FINISH GRADE SIDE SLOPES & PREPARE SUBGRADES FOR SIDEWALKS, ETC.
2. PREPARE SITE FOR PAVING.
3. PAVE WHERE INDICATED ON PLANS. CONSTRUCT SIDEWALKS.
4. INSTALL APPROPRIATE INLET PROTECTION DEVICES FOR PAVED AREAS AS WORK PROGRESSES.
5. COMPLETE GRADING AND INSTALLATION OF PERMANENT STABILIZATION OVER ALL NON-PAVED AREAS.

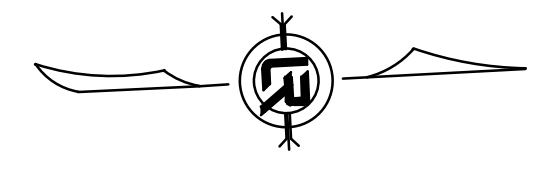
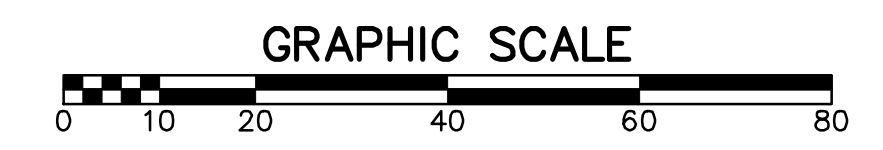

CITY OF LITTLE ROCK, ARKANSAS  
KANIS ROAD AT PANTHER BRANCH  
INTERSECTION IMPROVEMENTS  
EROSION CONTROL PH III SHEET

DEPARTMENT OF PUBLIC WORKS  
CIVIL ENGINEERING  
701 W. MARKHAM  
LITTLE ROCK, ARKANSAS 72201



**DRAWN BY**  
AT  
**DESIGNED**  
LC  
**CHECKED**  
BAP  
**DATE**  
05-15-2024  
**SCALE**  
H: 1"=20'  
V: 1"=5'  
**PROJECT NO.**  
  
**SHEET NO.**  
C11



REVISIONS	DATE

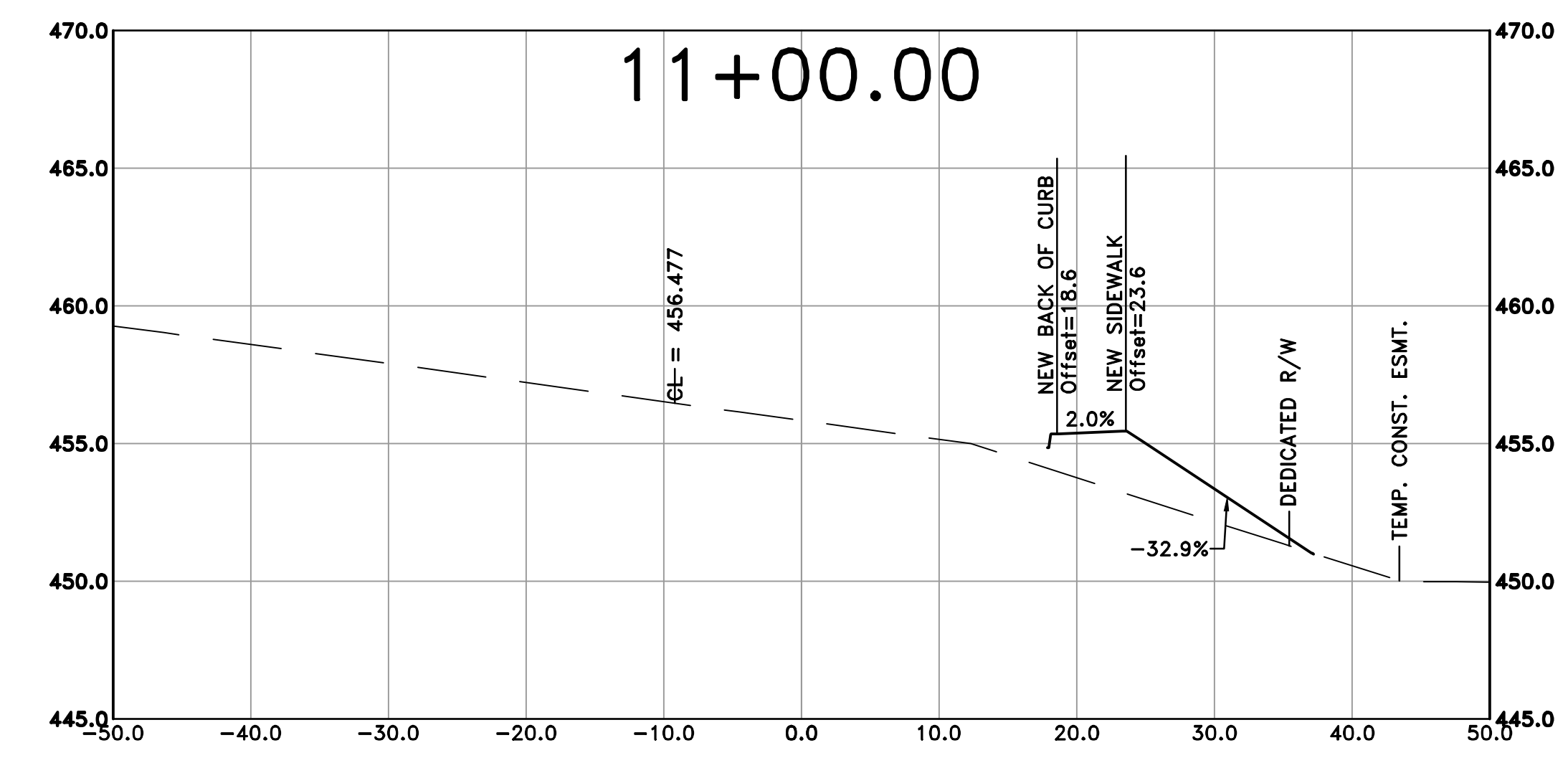
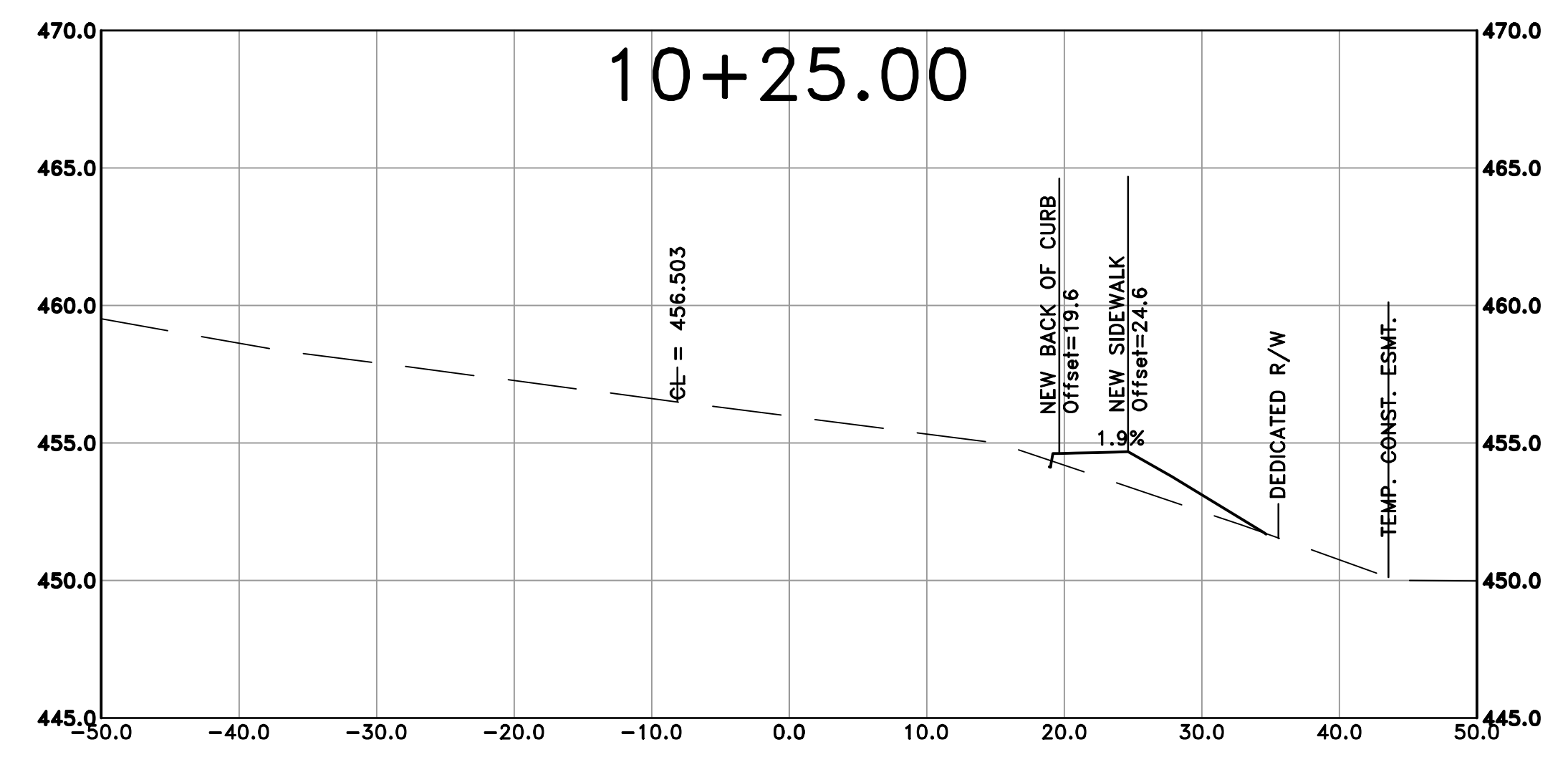
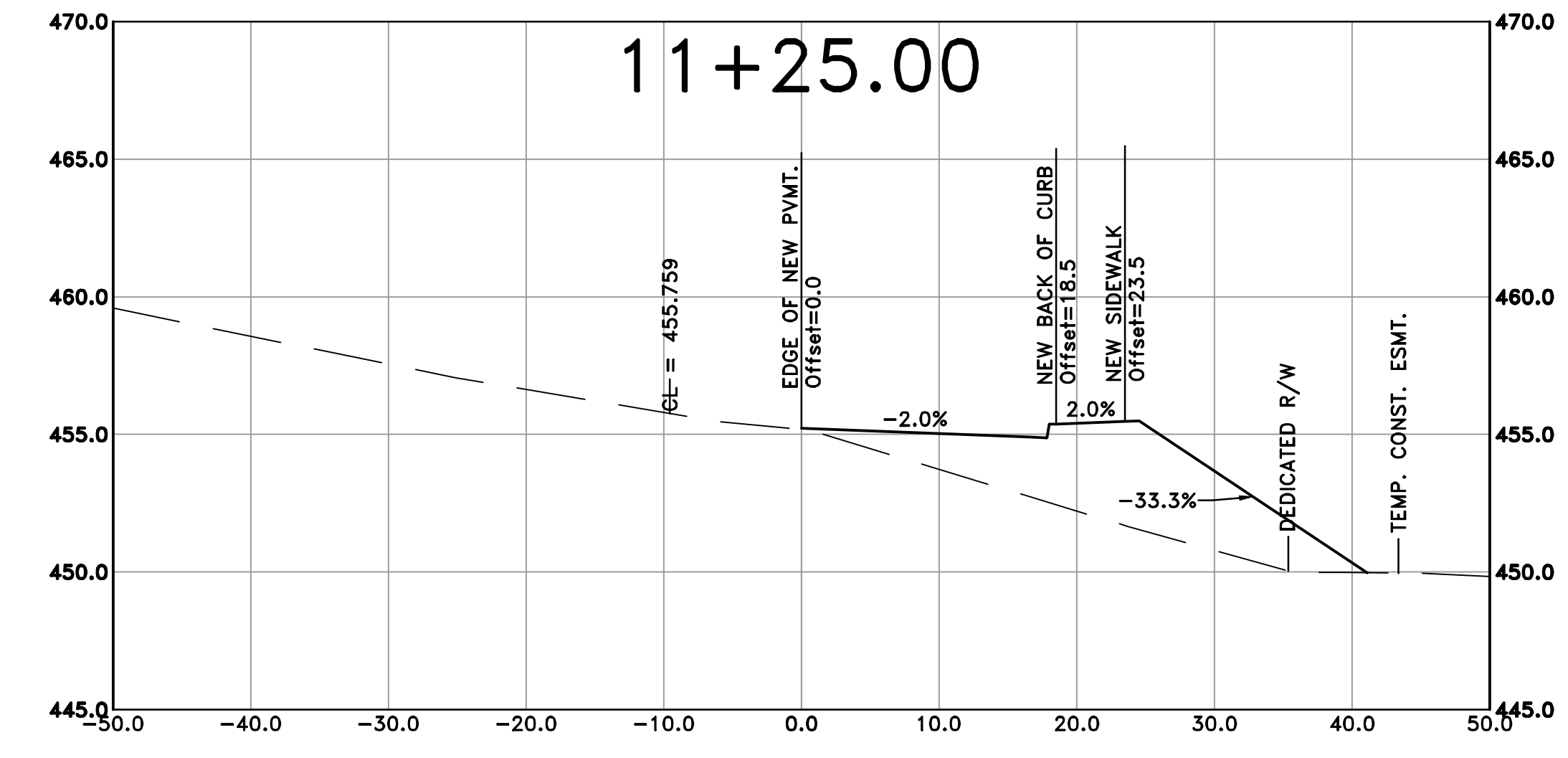
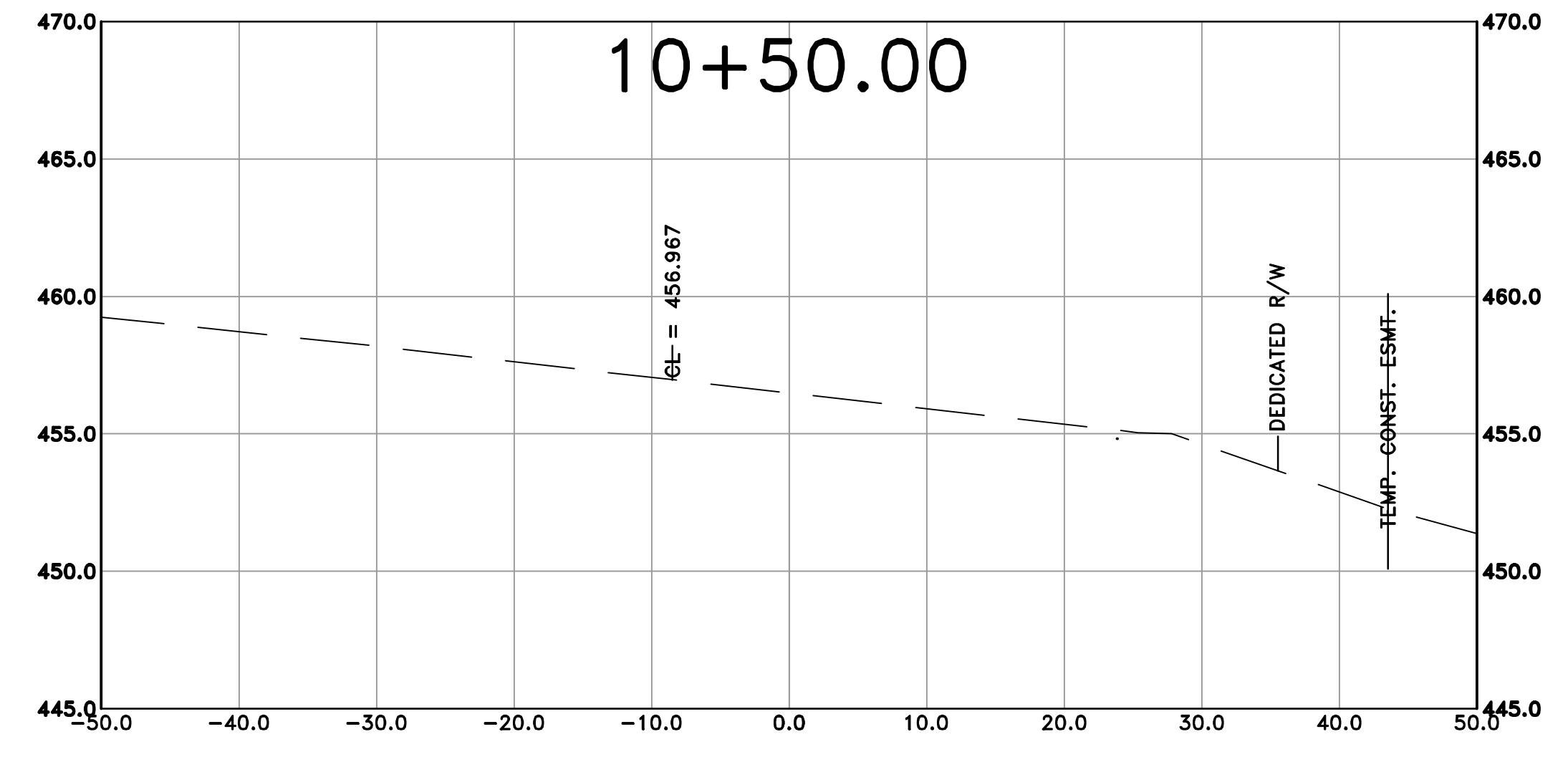
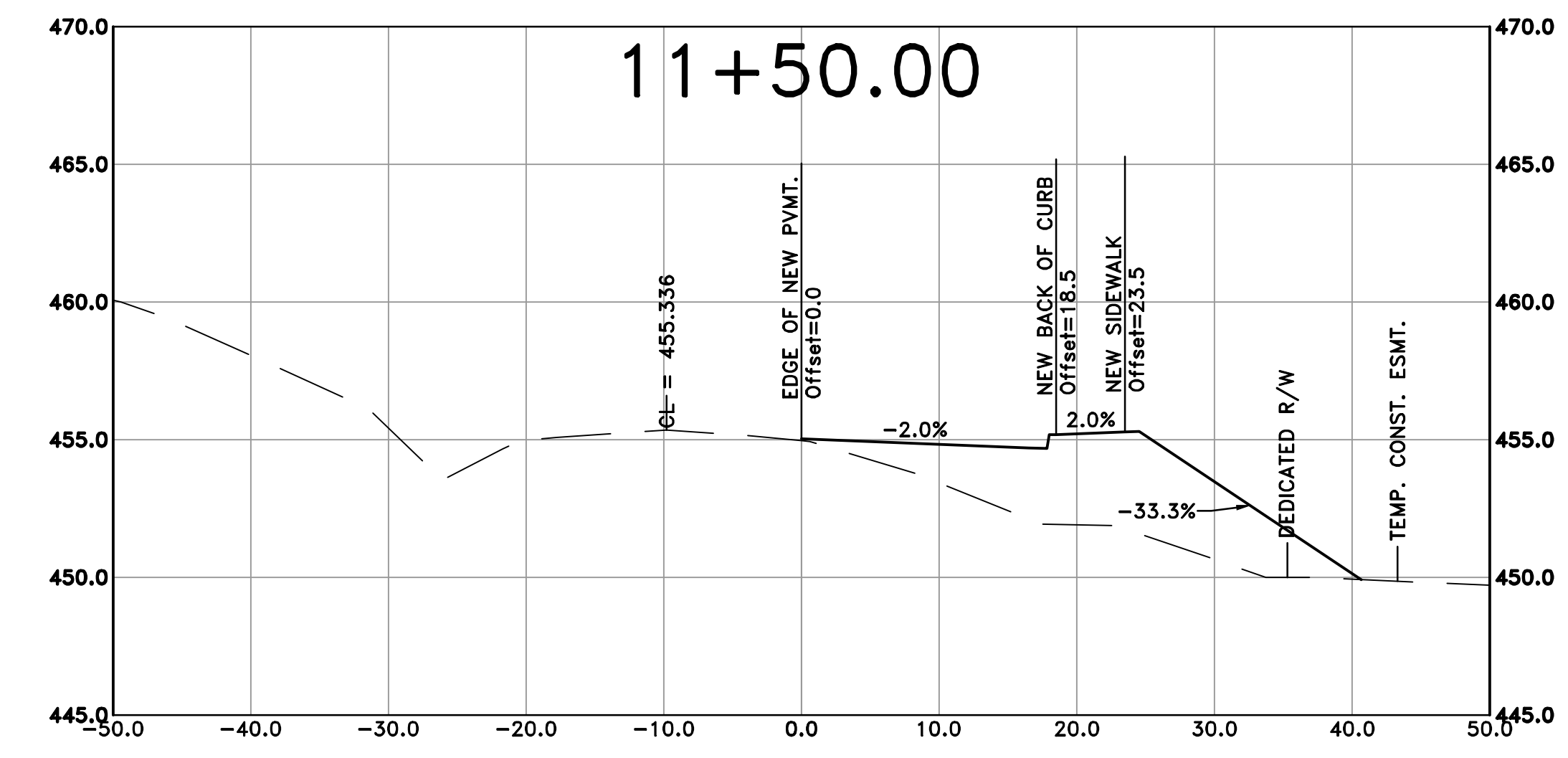
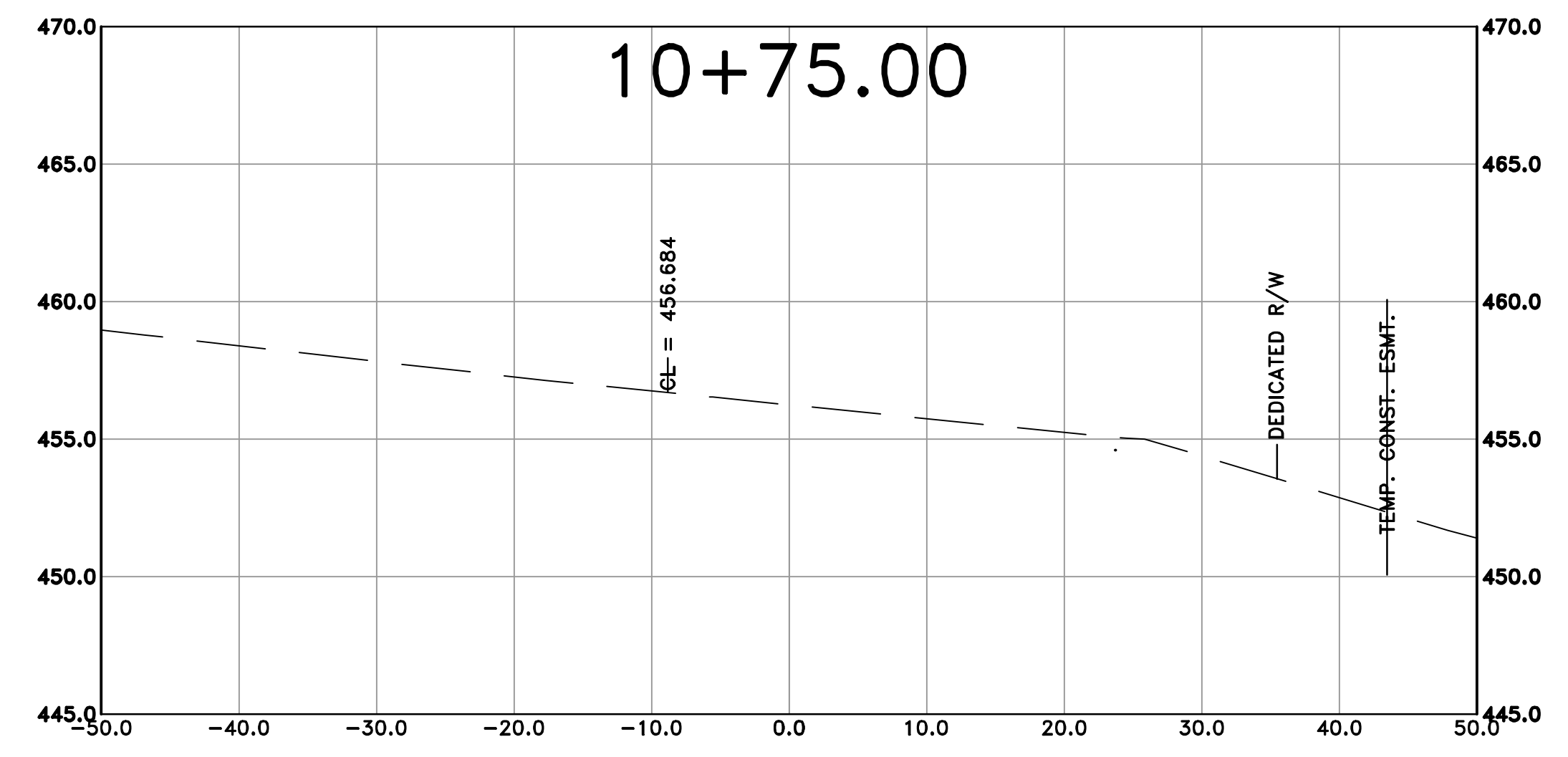

CITY OF LITTLE ROCK, ARKANSAS  
 KANIS ROAD AT PANTHER BRANCH  
 INTERSECTION IMPROVEMENTS

KANIS RD CROSS SECTION SHEET 1

DEPARTMENT OF PUBLIC WORKS

CIVIL ENGINEERING

701 W. MARKHAM

LITTLE ROCK, ARKANSAS 72201

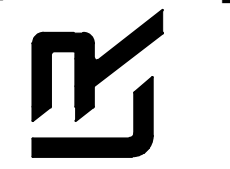



DRAWN BY  
 AT  
 DESIGNED  
 LC  
 CHECKED  
 BAP  
 DATE  
 05-15-2024  
 SCALE  
 H:V: 1"=10'  
 V:V: 1"=5'

PROJECT NO.

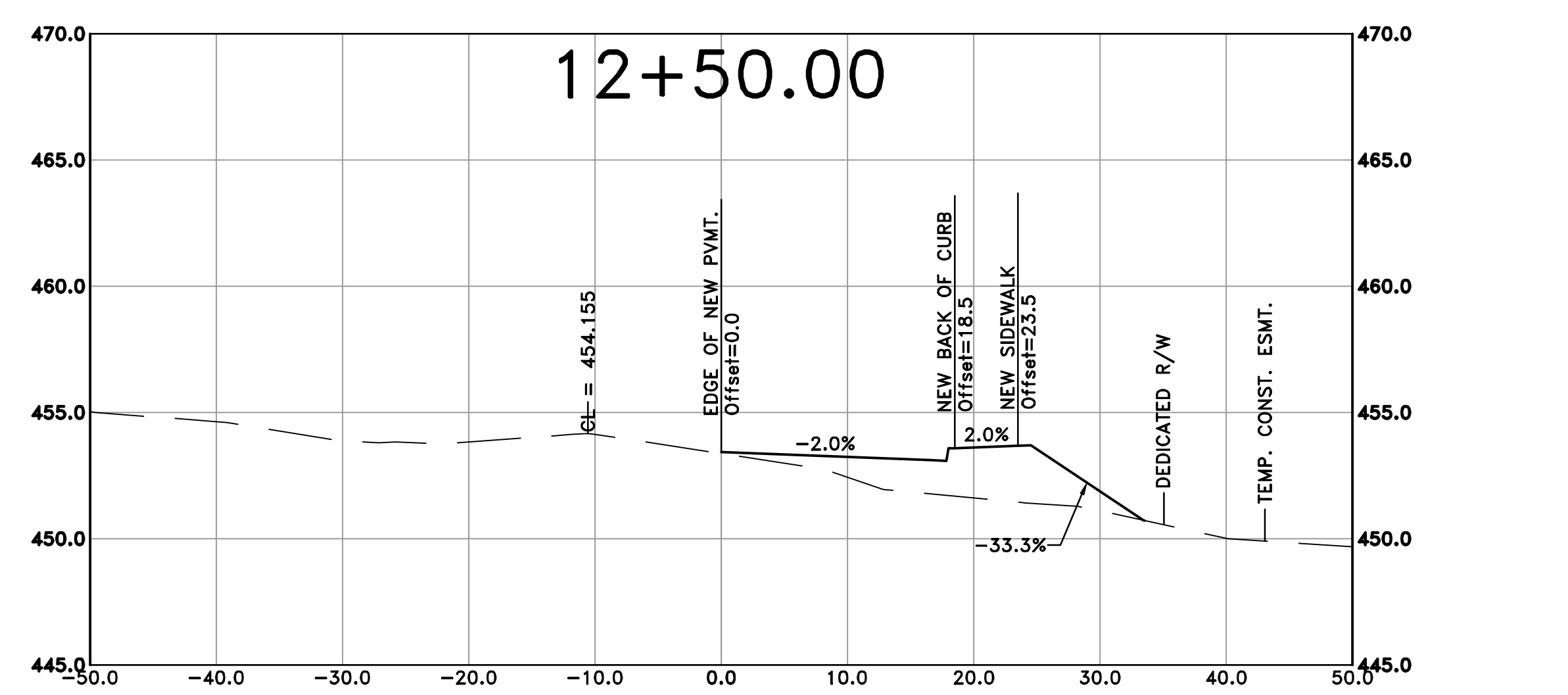
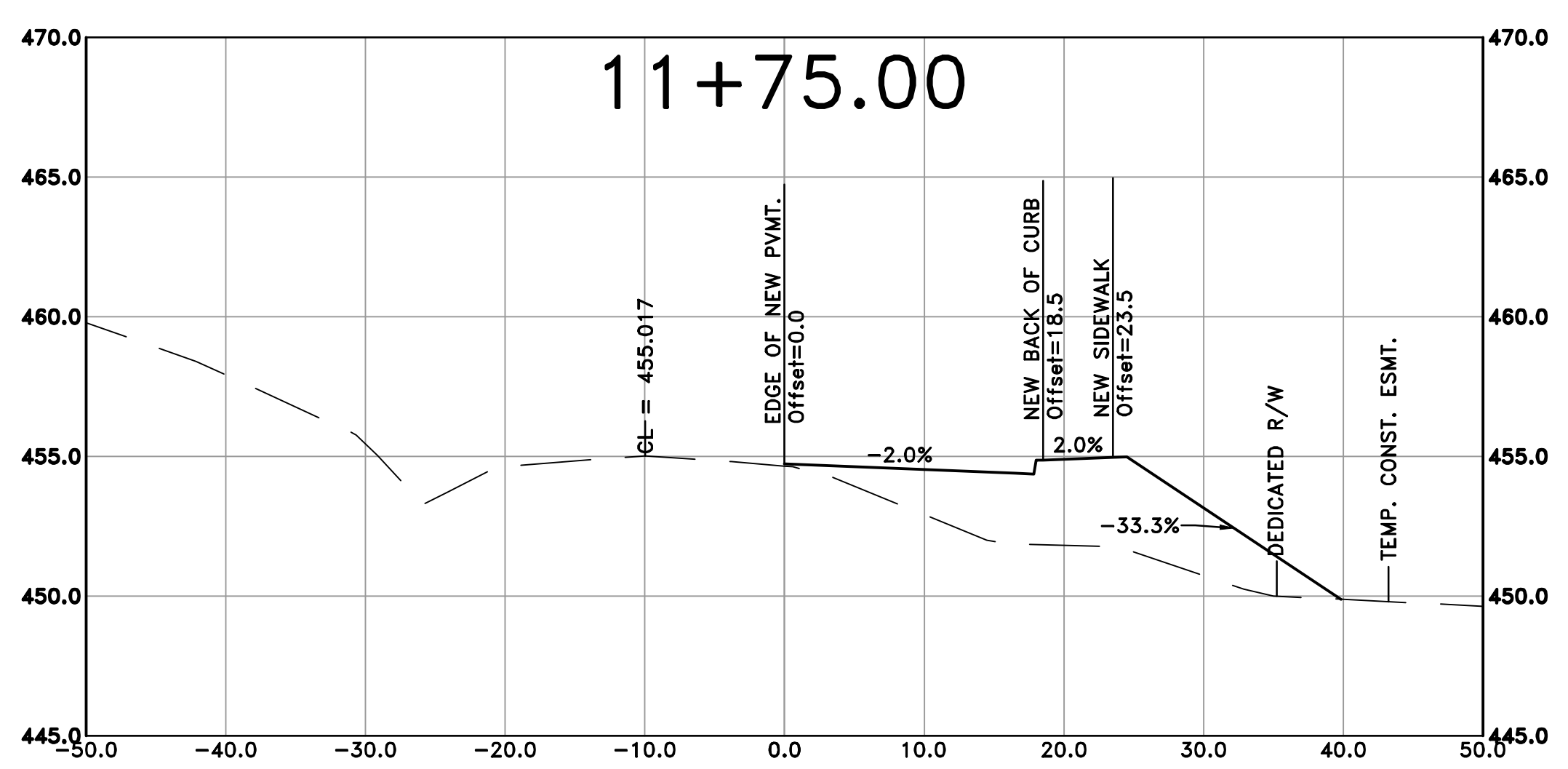
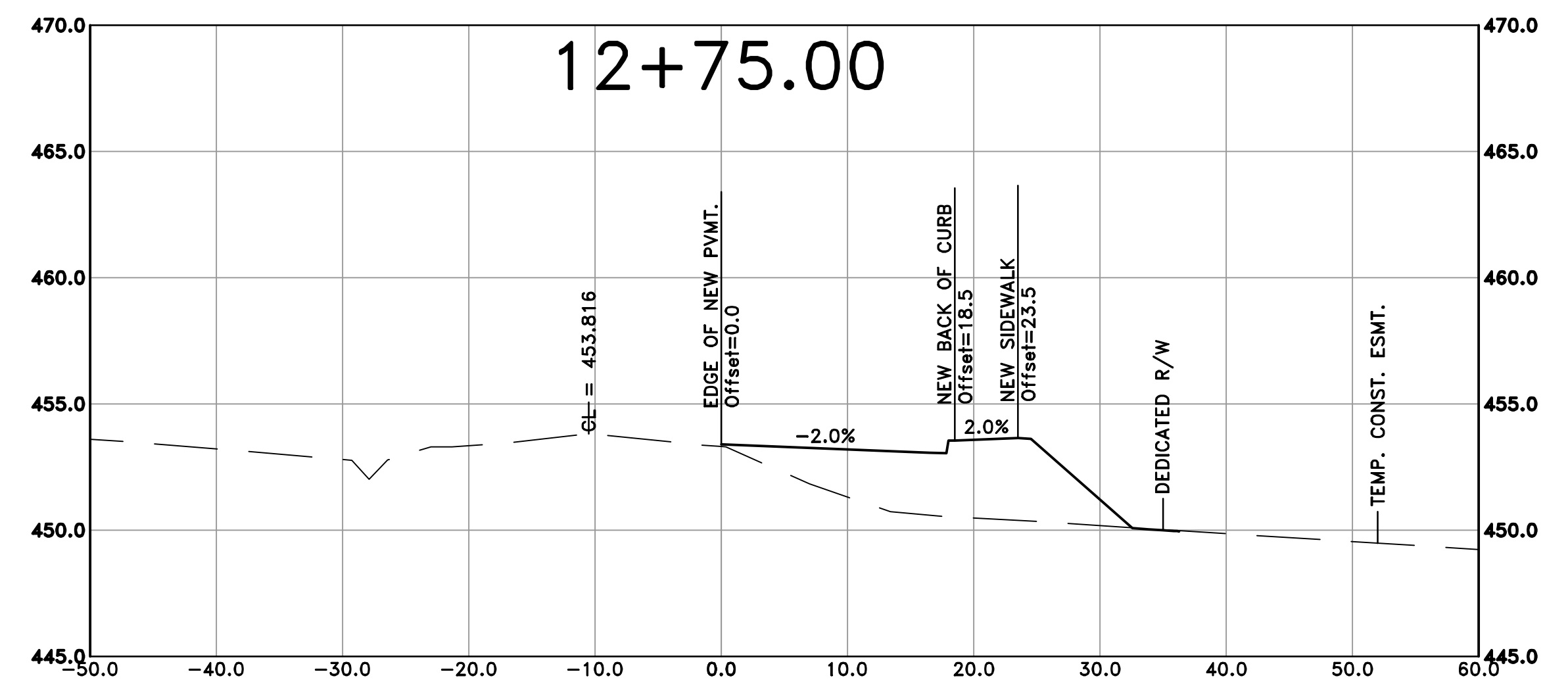
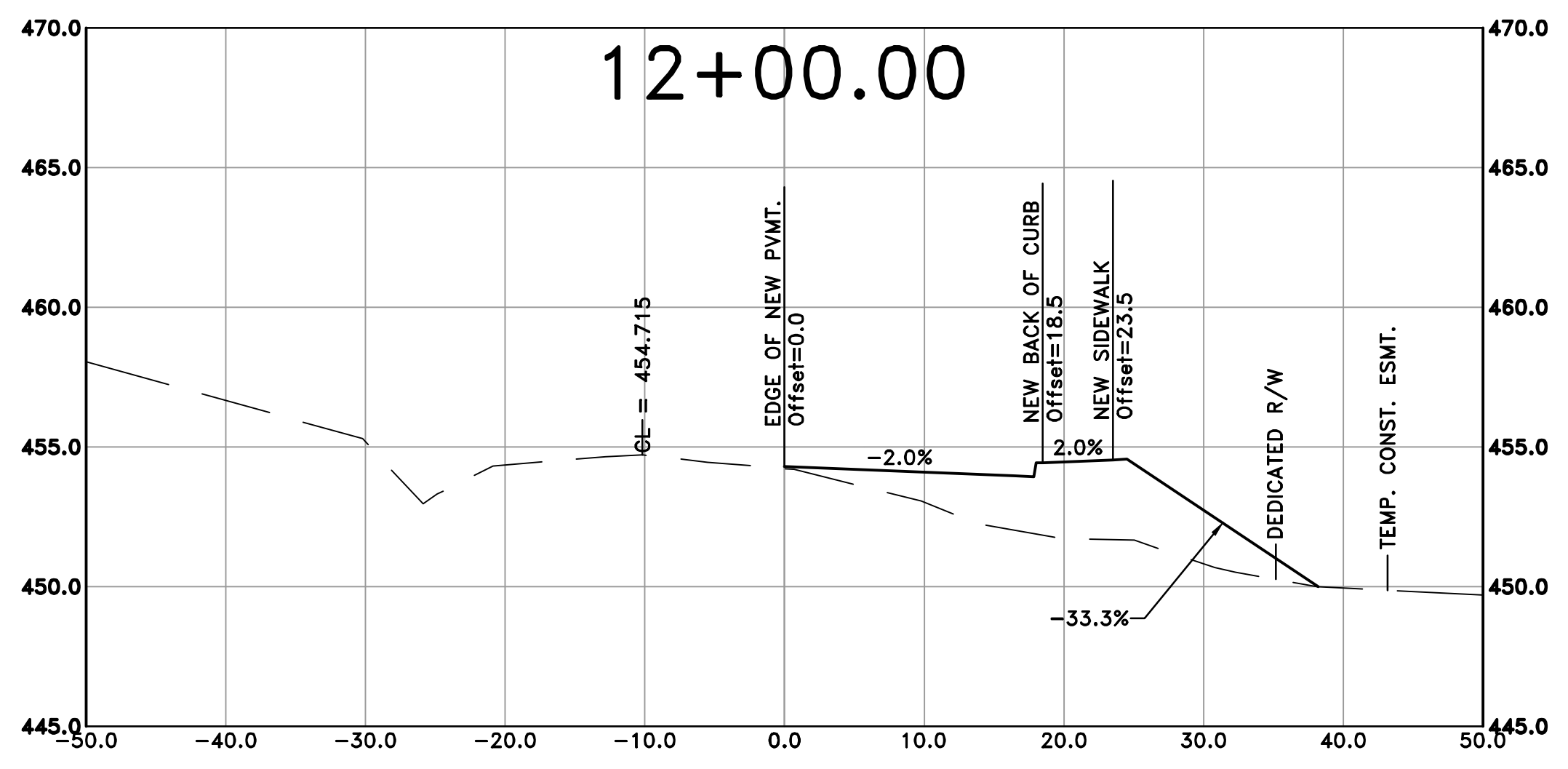
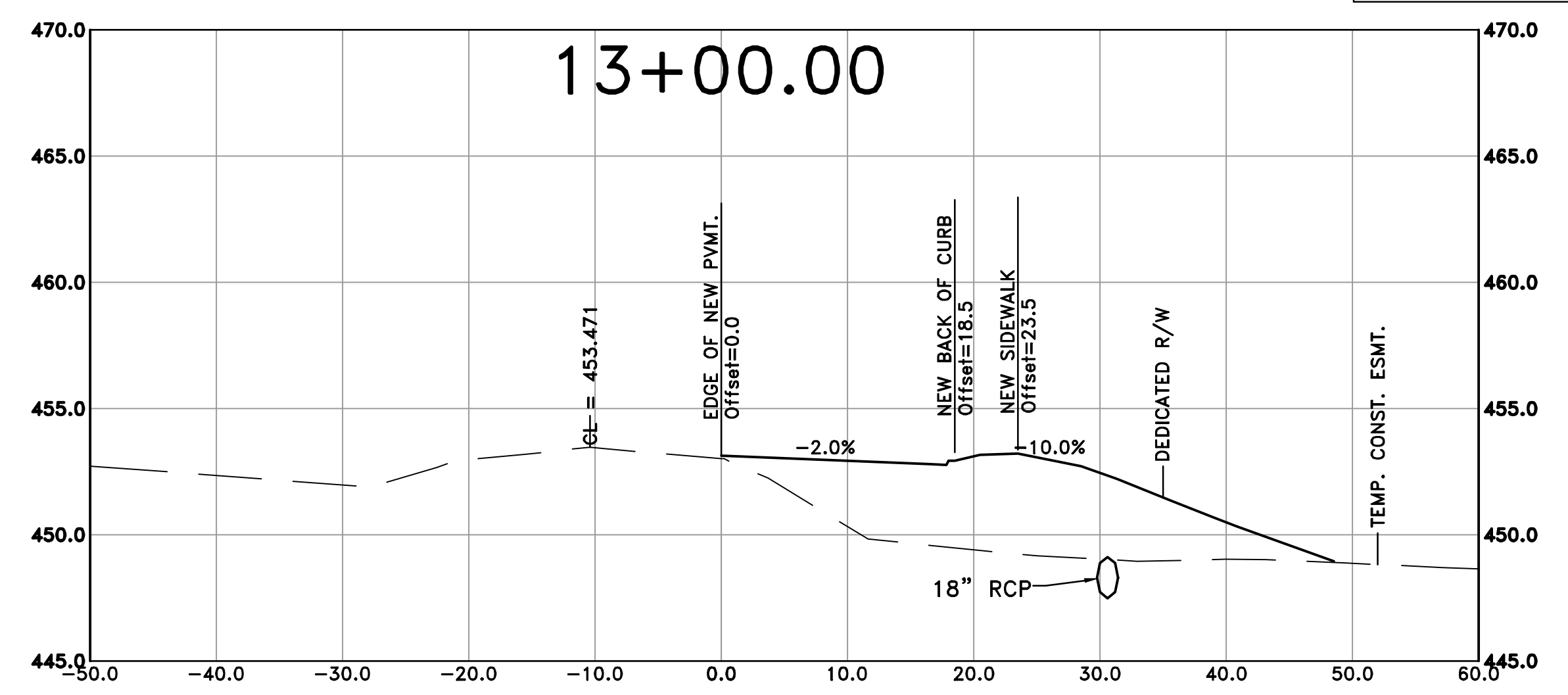
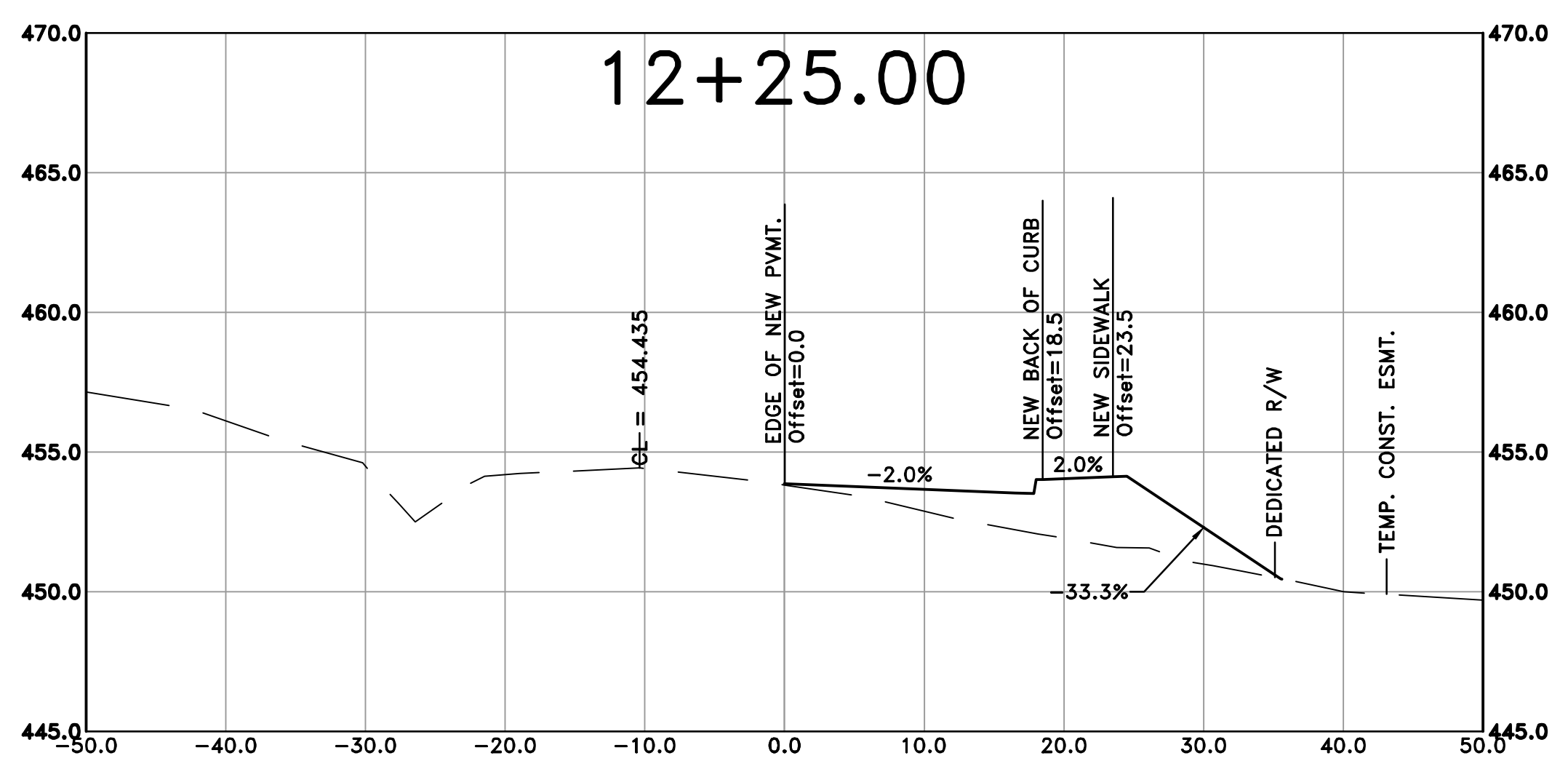

SHEET NO.  
 C12

REVISIONS	DATE



CITY OF LITTLE ROCK, ARKANSAS  
 KANIS ROAD AT PANTHER BRANCH  
 INTERSECTION IMPROVEMENTS  
 KANIS RD CROSS SECTION SHEET 2

DEPARTMENT OF PUBLIC WORKS  
 CIVIL ENGINEERING  
 701 W. MARKHAM  
 LITTLE ROCK, ARKANSAS 72201

DRAWN BY	AT
DESIGNED	LC
CHECKED	BAP
DATE	05-15-2024
SCALE	H: 1" = 10' V: 1" = 5'
PROJECT NO.	
SHEET NO.	C13

REVISIONS	DATE

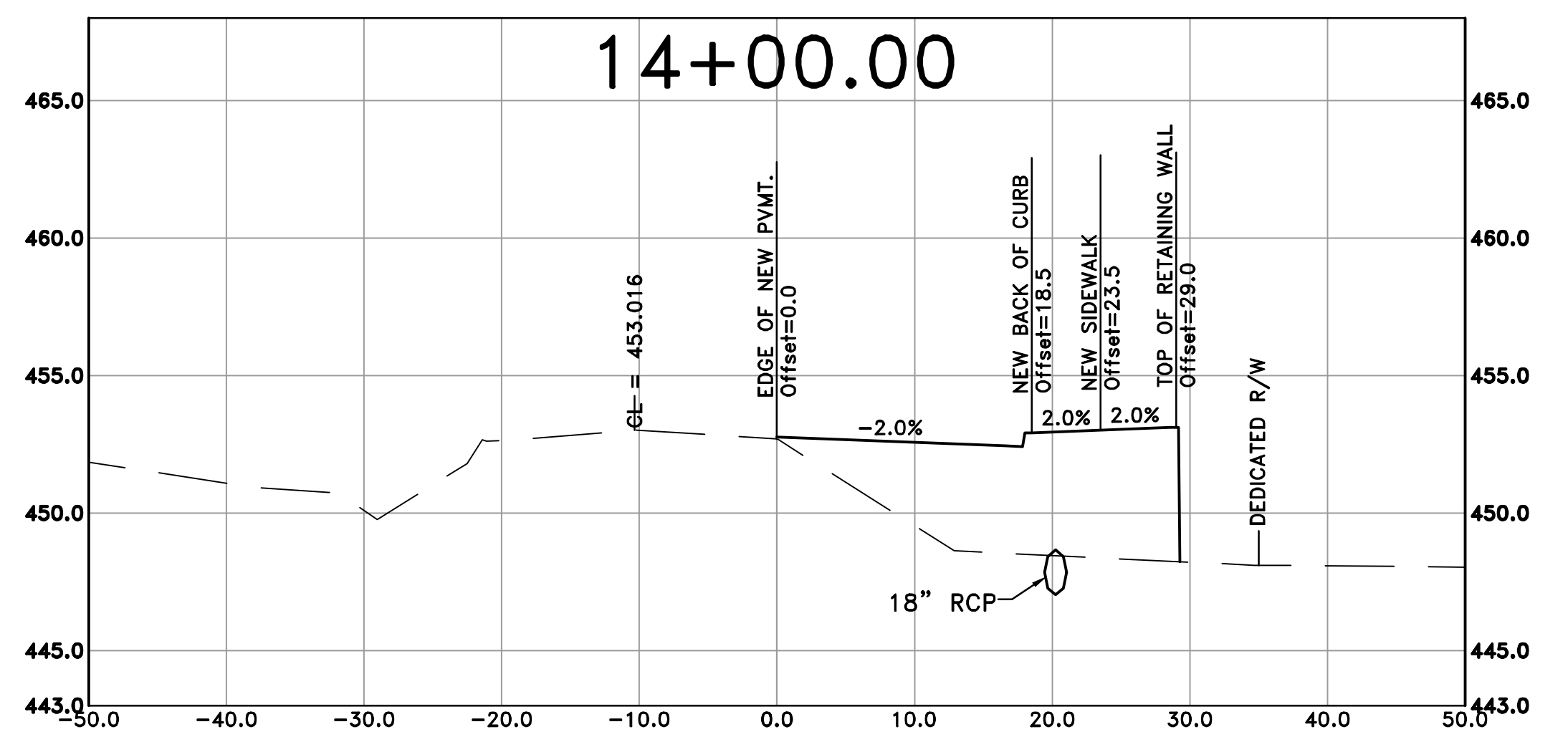
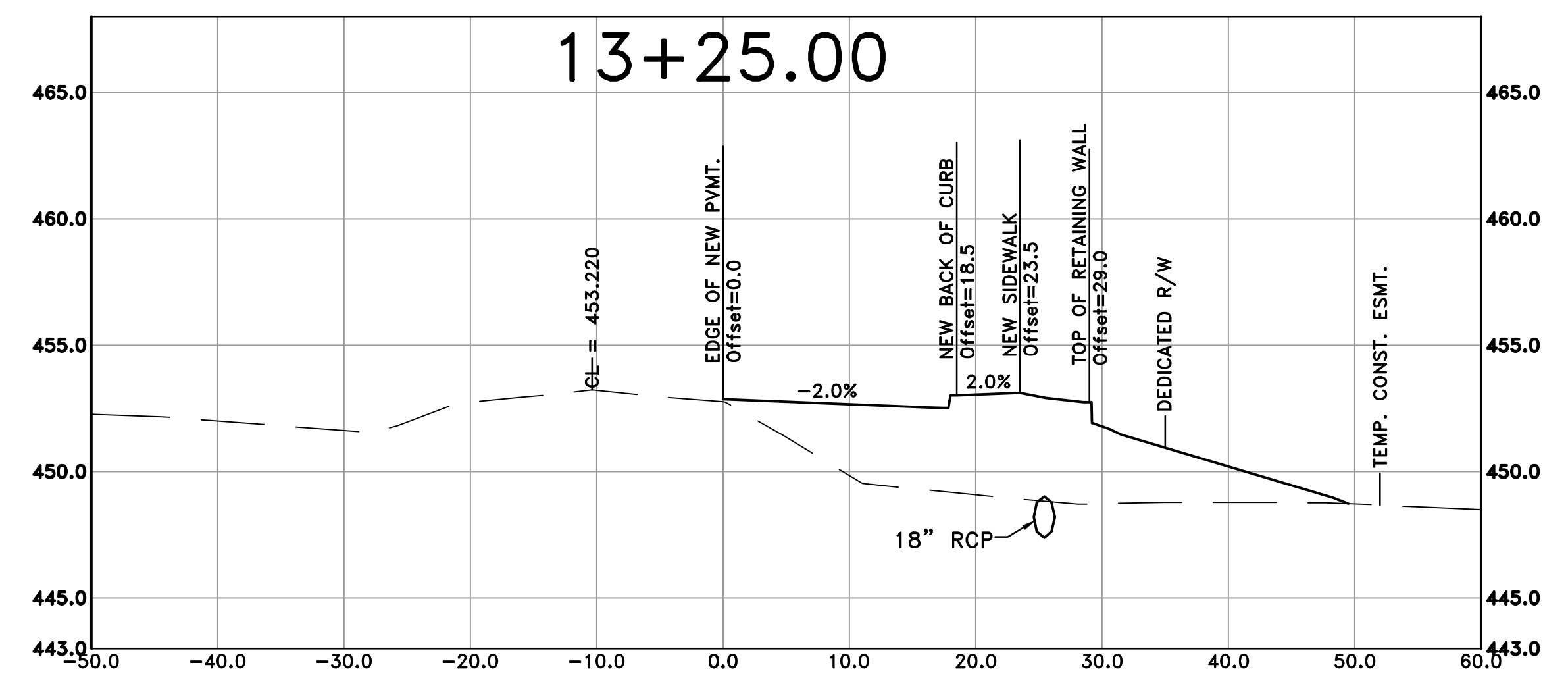
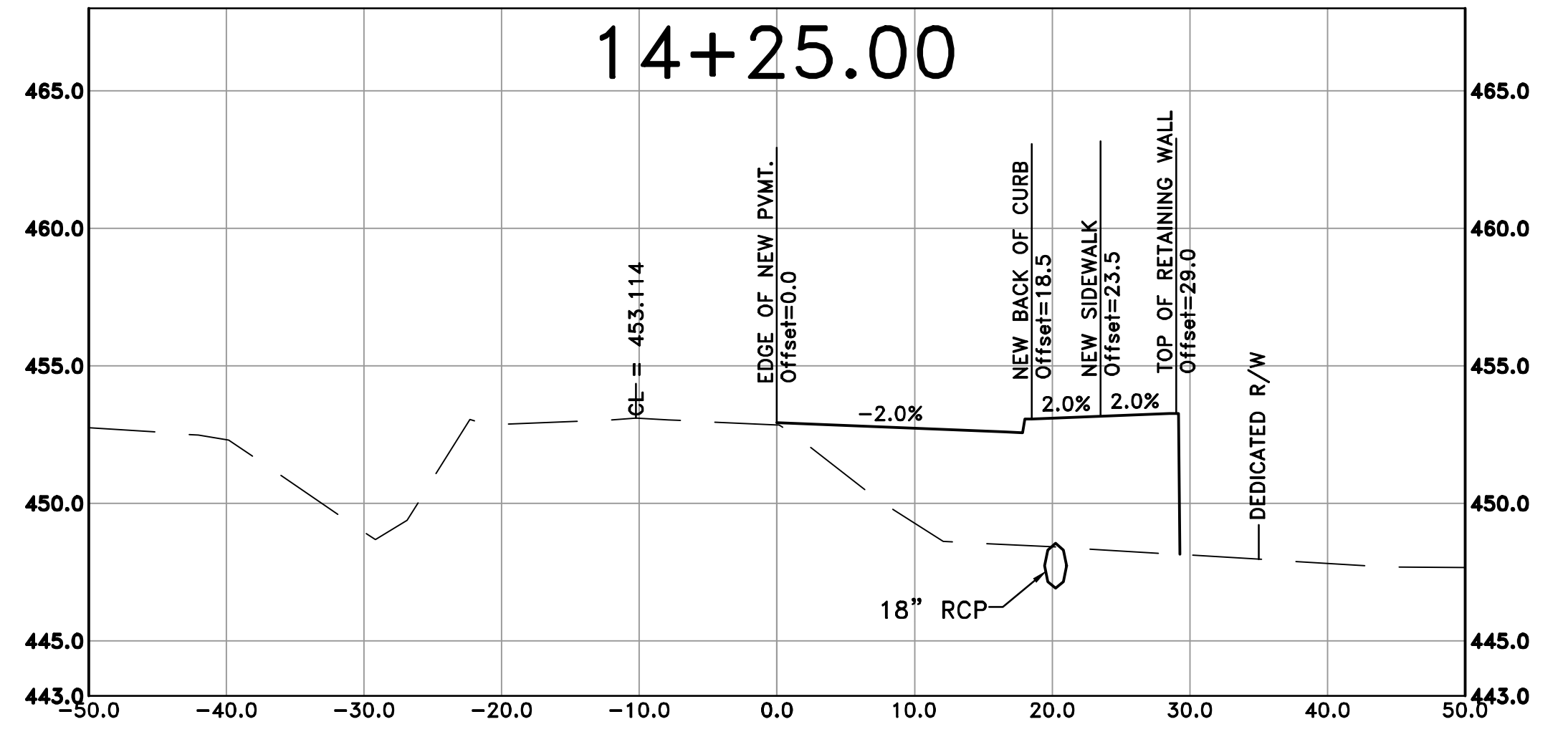
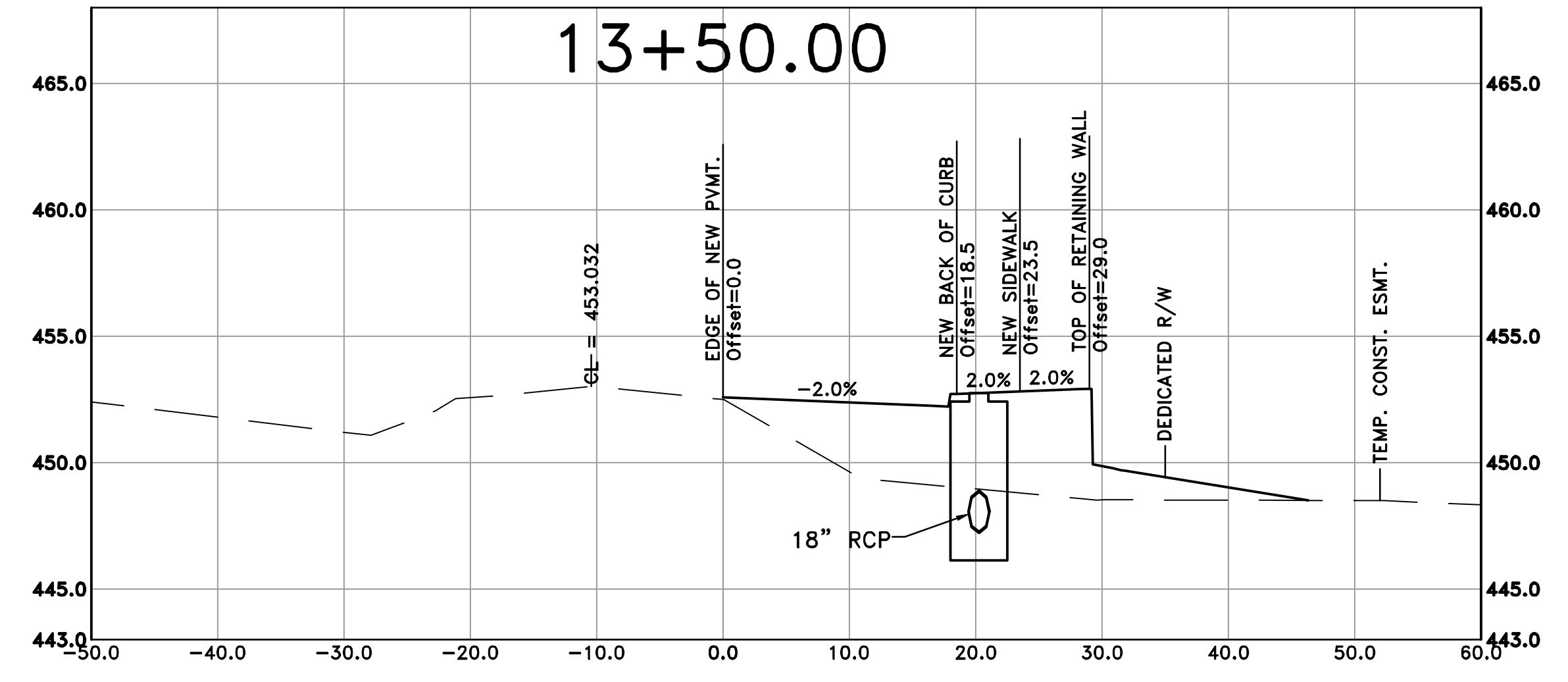
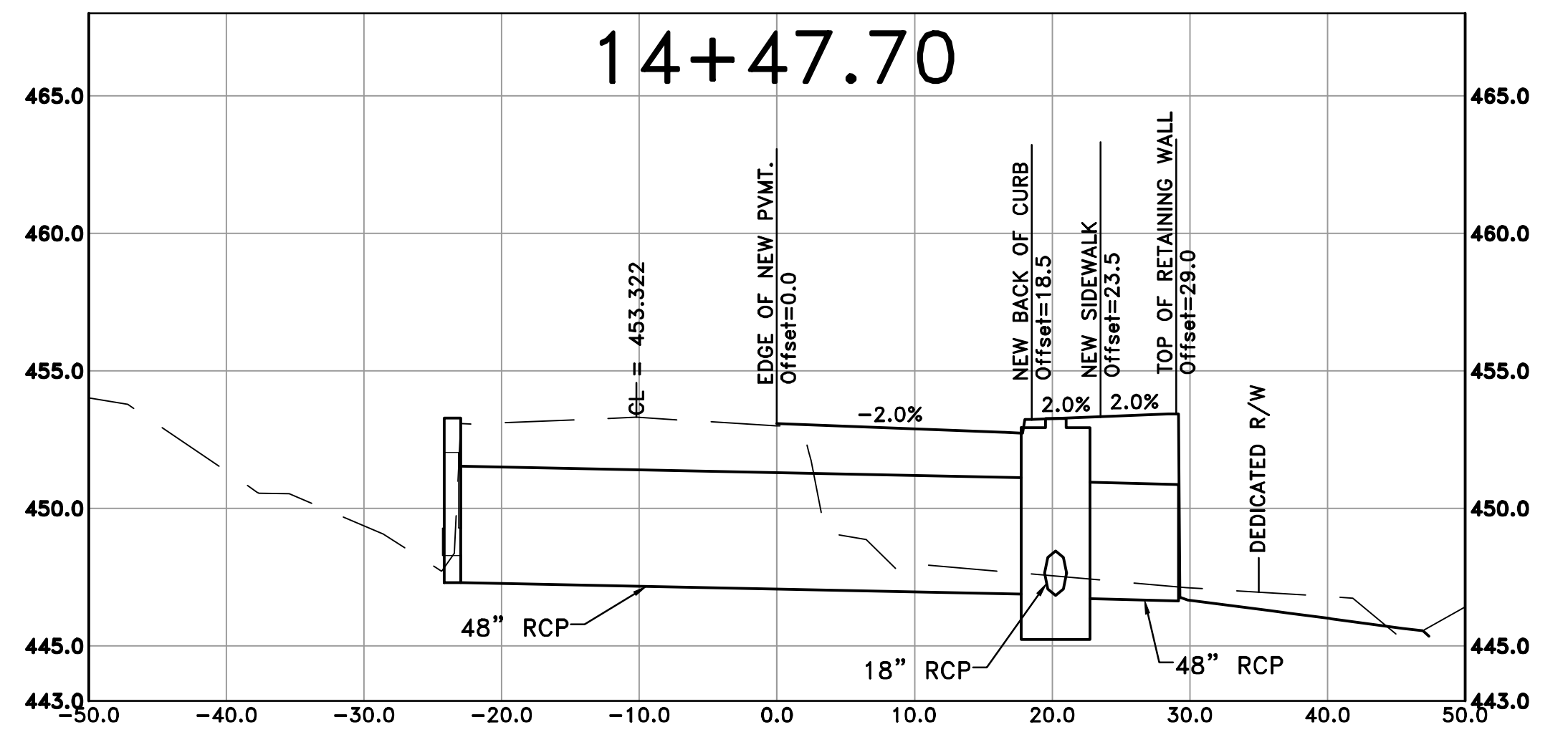
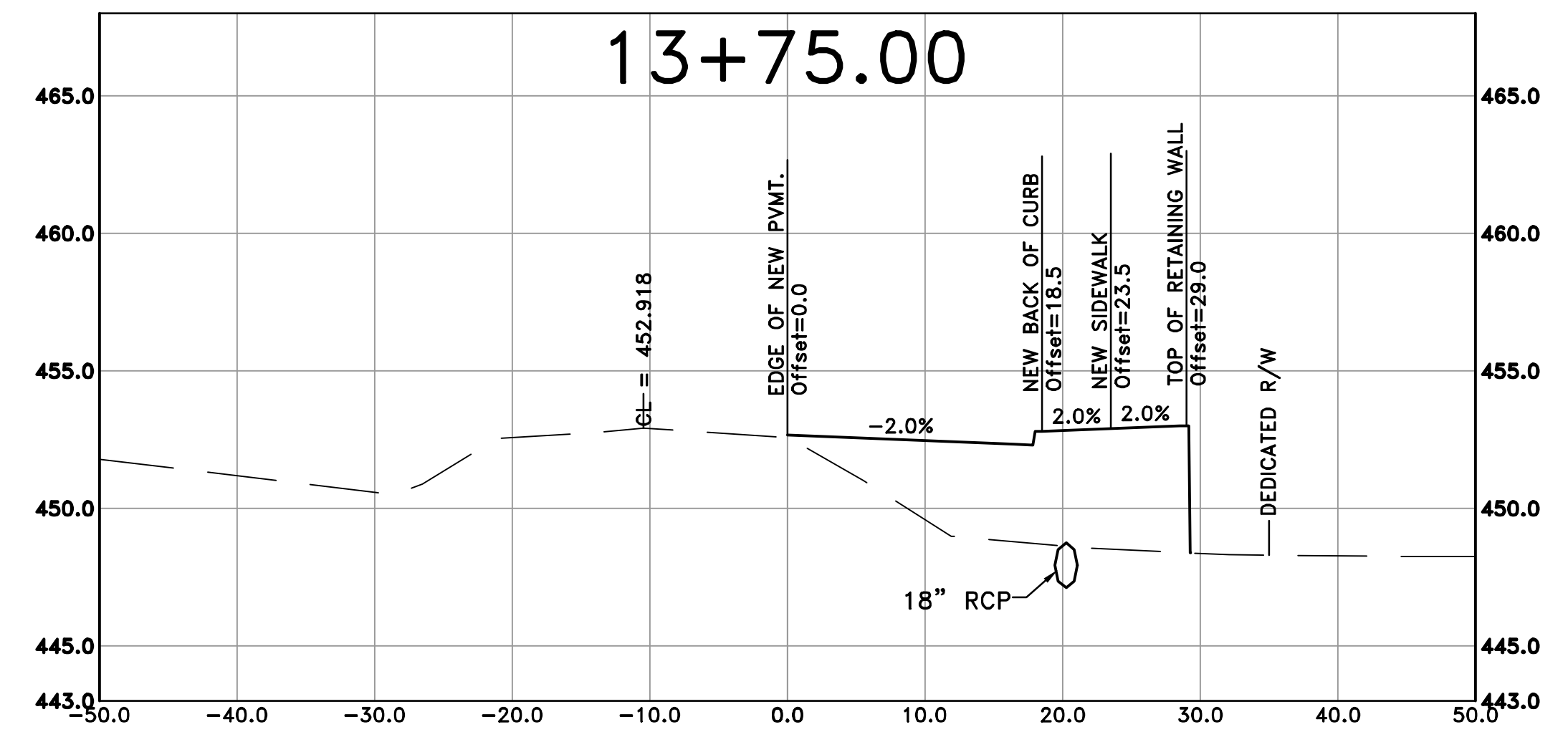

CITY OF LITTLE ROCK, ARKANSAS  
 KANIS ROAD AT PANTHER BRANCH  
 INTERSECTION IMPROVEMENTS  
 KANIS RD CROSS SECTION SHEET 3

DEPARTMENT OF PUBLIC WORKS  
 CIVIL ENGINEERING  
 701 W. MARKHAM  
 LITTLE ROCK, ARKANSAS 72201

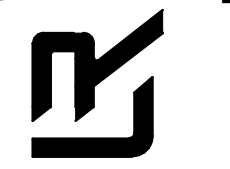



DRAWN BY  
 AT  
 DESIGNED  
 LC  
 CHECKED  
 BAP  
 DATE  
 05-15-2024  
 SCALE  
 H: 1"=10'  
 V: 1"=5'  
 PROJECT NO.

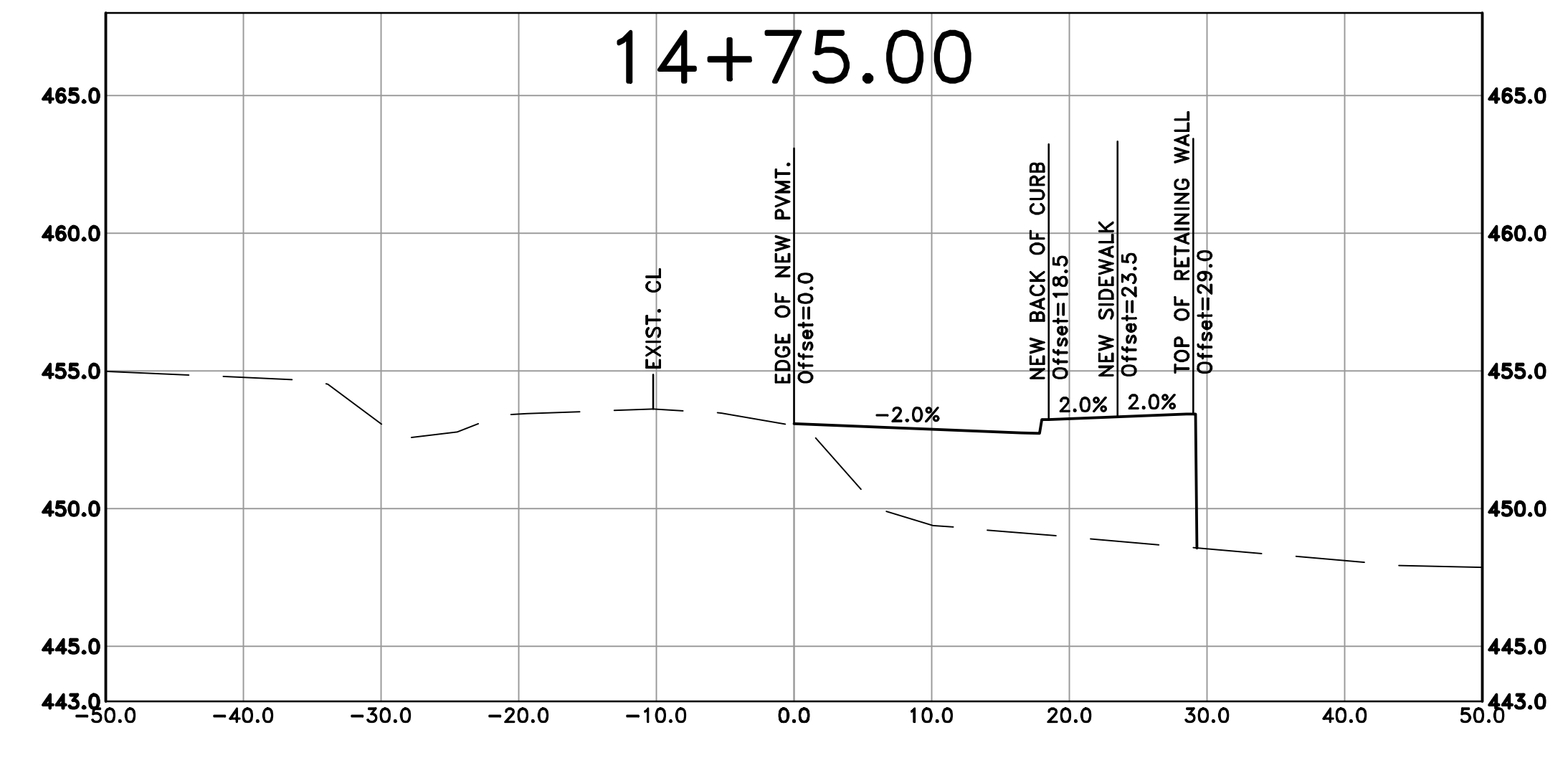
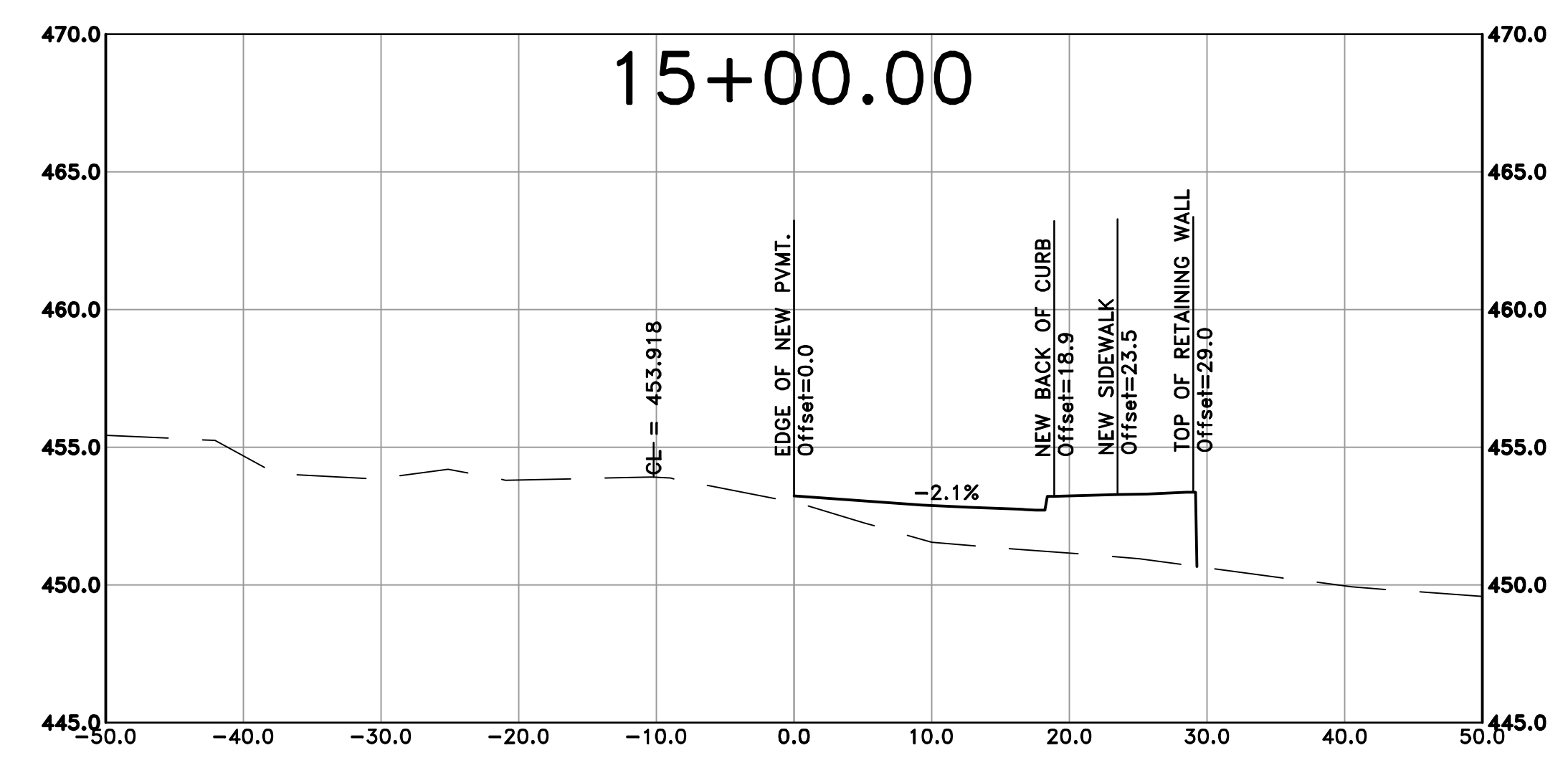
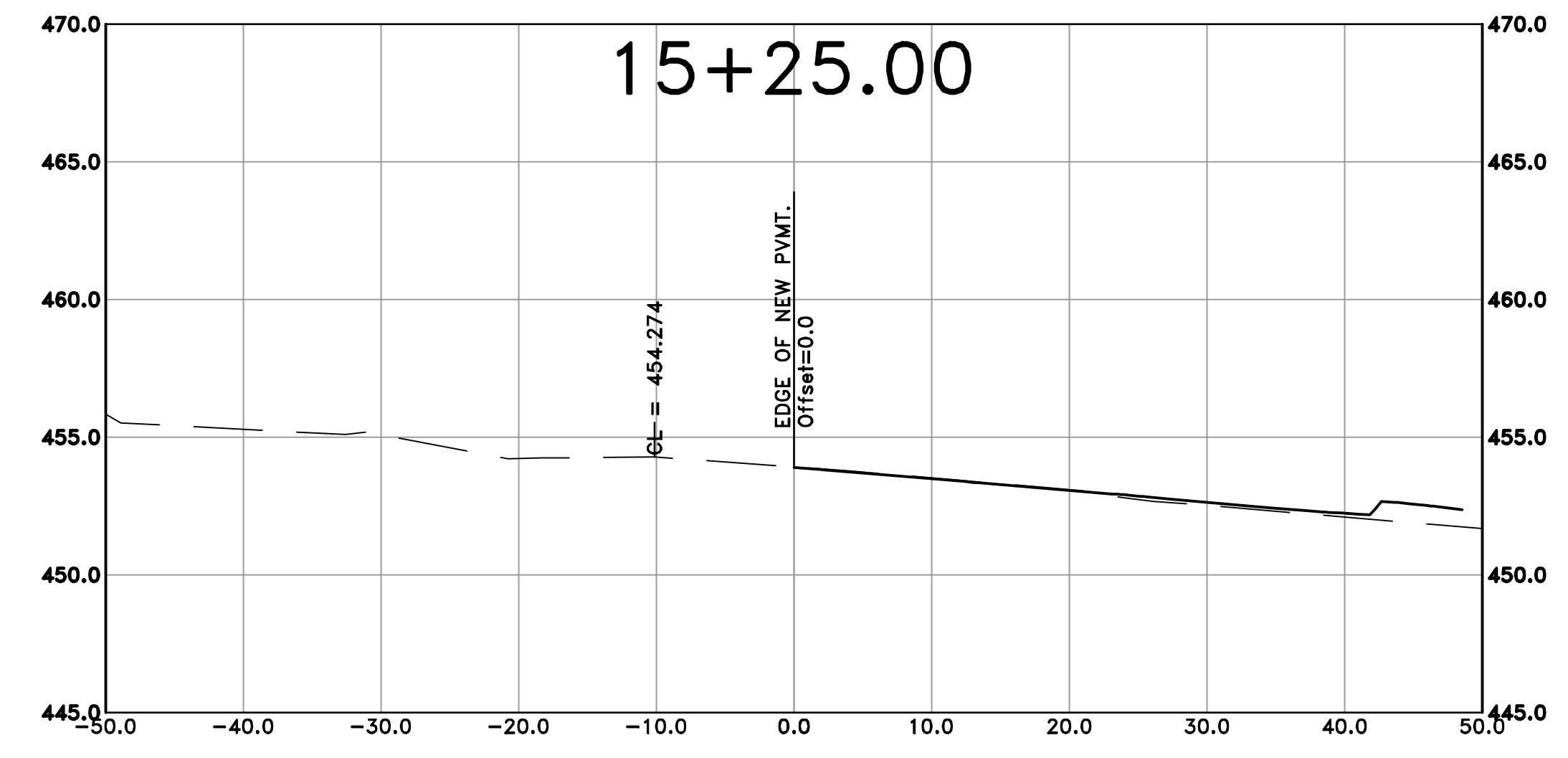

REVISIONS	DATE

CITY OF LITTLE ROCK, ARKANSAS  
 KANIS ROAD AT PANTHER BRANCH  
 INTERSECTION IMPROVEMENTS  
 KANIS RD CROSS SECTION SHEET 4



DEPARTMENT OF PUBLIC WORKS  
 CIVIL ENGINEERING  
 701 W. MARKHAM  
 LITTLE ROCK, ARKANSAS 72201

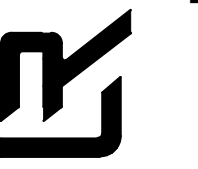
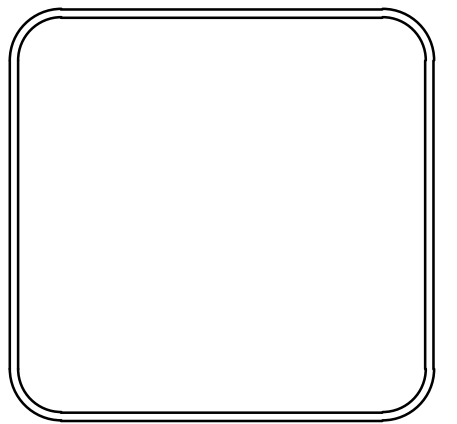



DRAWN BY	AT
DESIGNED	LC
CHECKED	BAP
DATE	05-15-2024
SCALE	H: V: 1" = 10' 1" = 5'
PROJECT NO.	
SHEET NO.	C15

REVISIONS	DATE

CITY OF LITTLE ROCK, ARKANSAS  
 KANIS ROAD AT PANTHER BRANCH  
 INTERSECTION IMPROVEMENTS  
 SIGNALIZATION PLAN

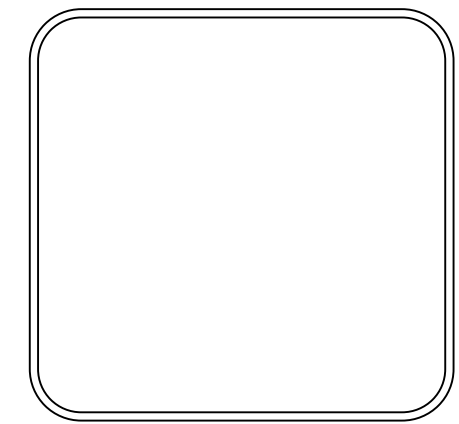
DEPARTMENT OF PUBLIC WORKS  
 CIVIL ENGINEERING  
 701 W. MARKHAM  
 LITTLE ROCK, ARKANSAS 72201





DRAWN BY  
 MJB  
 DESIGNED

CHECKED

DATE  
 6/10/2024  
 SCALE  
 1" = 30'  
 PROJECT NO.

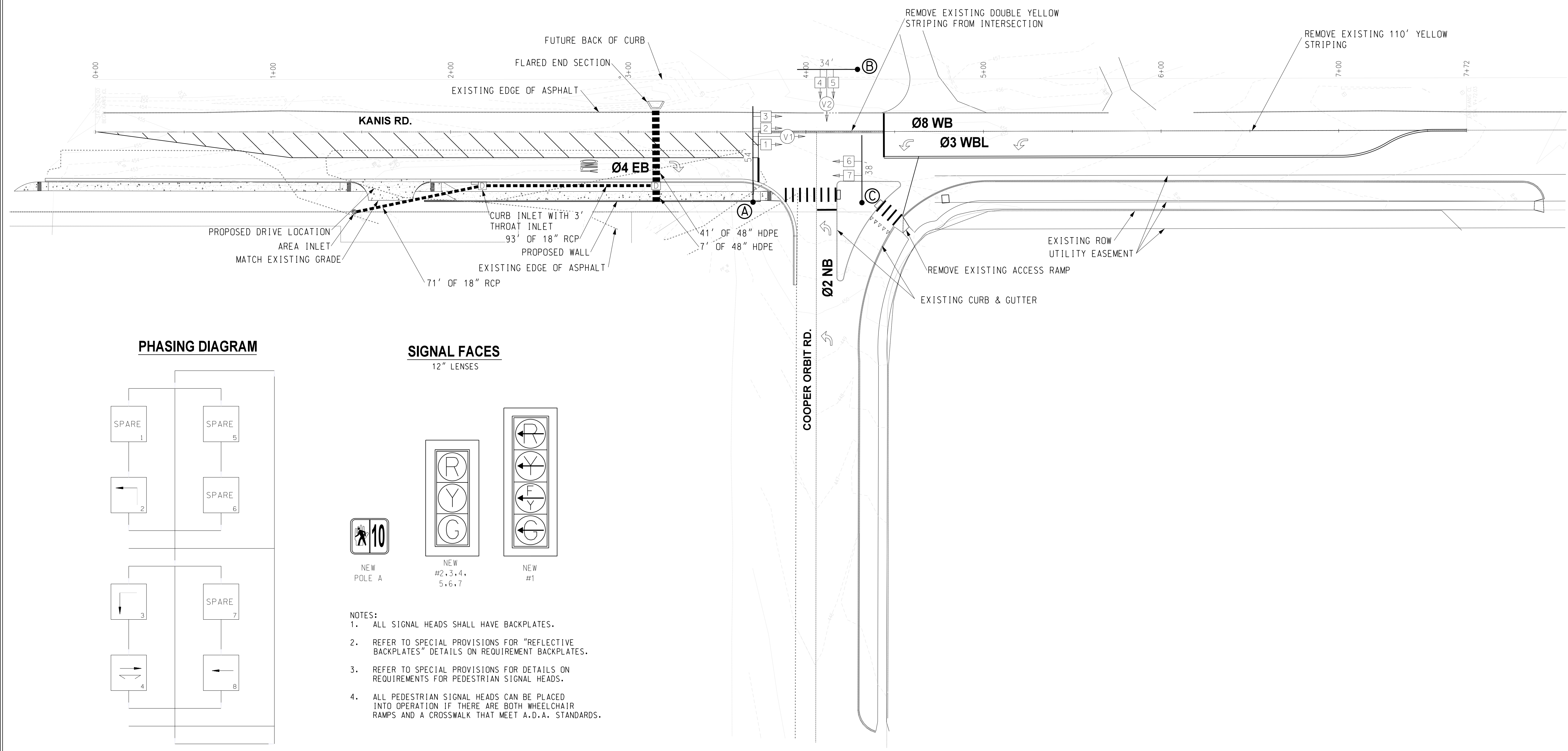
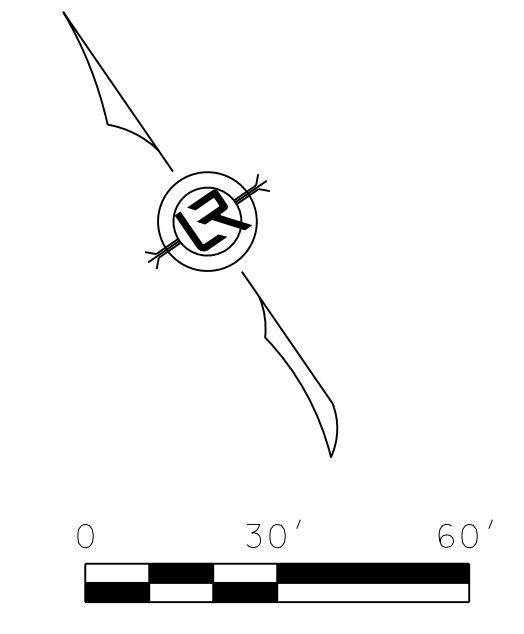
SHEET NO.  
**T1**



**PHASING DIAGRAM**

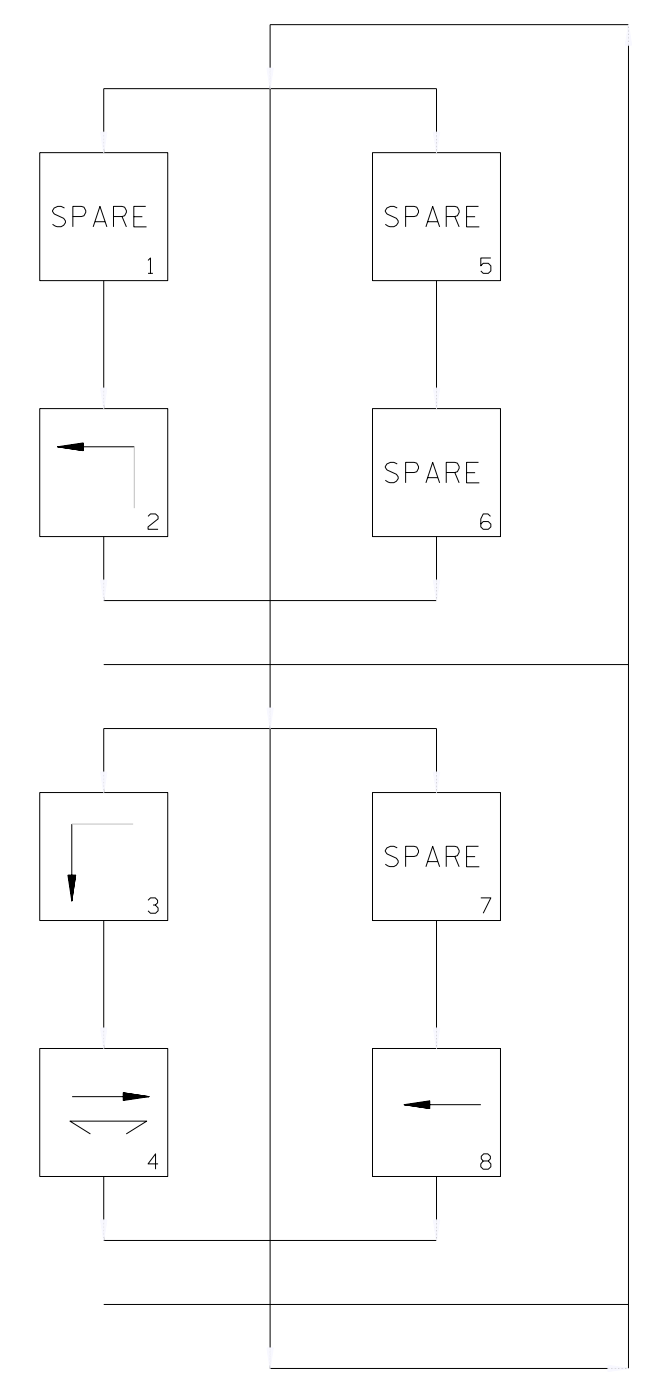

**SIGNAL FACES**  
 12" LENSES

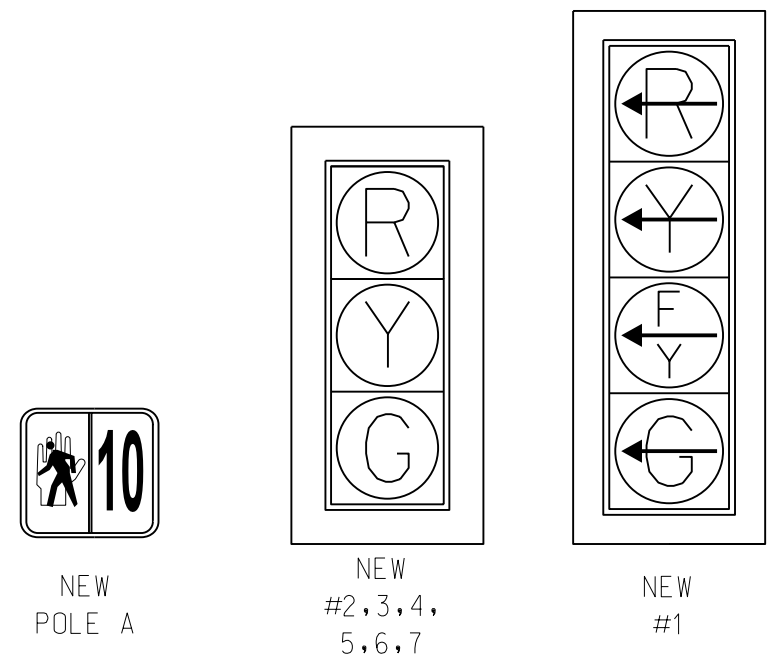

- NOTES:
1. ALL SIGNAL HEADS SHALL HAVE BACKPLATES.
  2. REFER TO SPECIAL PROVISIONS FOR "REFLECTIVE BACKPLATES" DETAILS ON REQUIREMENT BACKPLATES.
  3. REFER TO SPECIAL PROVISIONS FOR DETAILS ON REQUIREMENTS FOR PEDESTRIAN SIGNAL HEADS.
  4. ALL PEDESTRIAN SIGNAL HEADS CAN BE PLACED INTO OPERATION IF THERE ARE BOTH WHEELCHAIR RAMPS AND A CROSSWALK THAT MEET A.D.A. STANDARDS.

6/10/2024 G:\0\Projects\LR\25C - SD Intersection Improvement\Kanis & Panther Branch - Little Rock, AR\CAD\T000-20 SCALE.dgn

15% SUBMITTAL

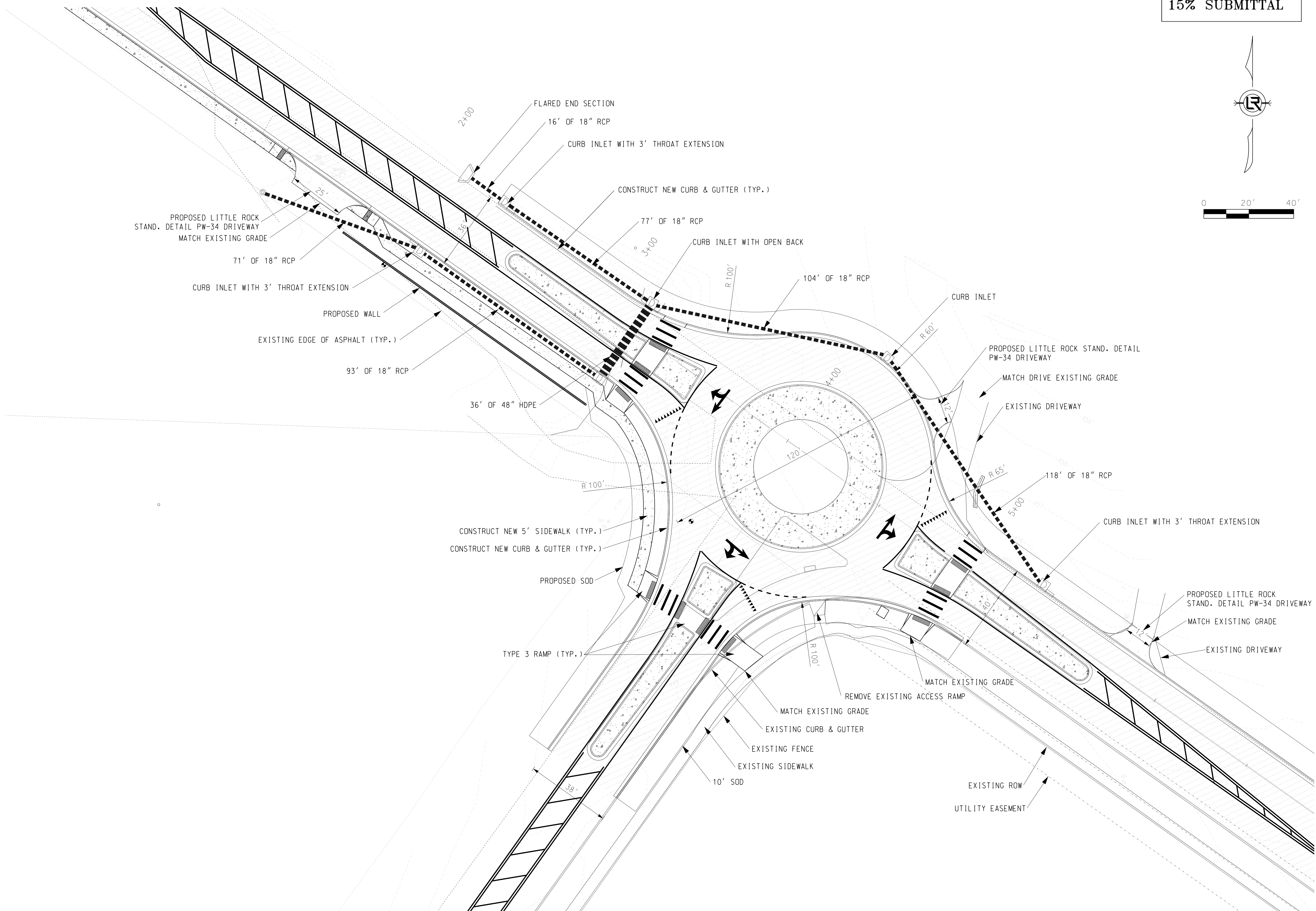
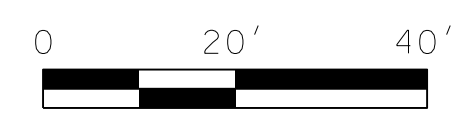
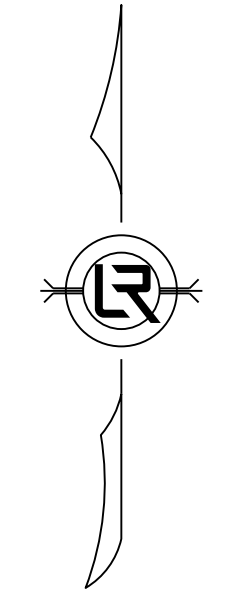

REVISIONS	DATE



6/10/2024 G:\0\Projects\LR-25C - SD Intersection Improvement.kanis & Penitner Branch - Little Rock, AR\CAD\Roundabout option\ROUNDABOUT\_PLAN.dgn

**CITY OF LITTLE ROCK, ARKANSAS**  
**S. SHACKLEFORD RD. AND COLONEL GLENN RD**  
**INTERSECTION IMPROVEMENTS**  
**ROUNDBOUT PLAN**

**DEPARTMENT OF PUBLIC WORKS**  
**CIVIL ENGINEERING**  
**701 W. MARKHAM**  
**LITTLE ROCK, ARKANSAS 72201**

**DRAWN BY**  
**MJB**  
**DESIGNED**

**CHECKED**  
**BFV**  
**DATE**  
**6/10/2024**  
**SCALE**  
**1" = 20'**  
**PROJECT NO.**

**SHEET NO.**  
**T2**