

WARD 2 SIDEWALKS RICKY LANE (SITE 1)

02 - XX - XX - XXX

PROJECT START
LOCATION
LAT: 34°40'00"
LONG: -92°19'44"

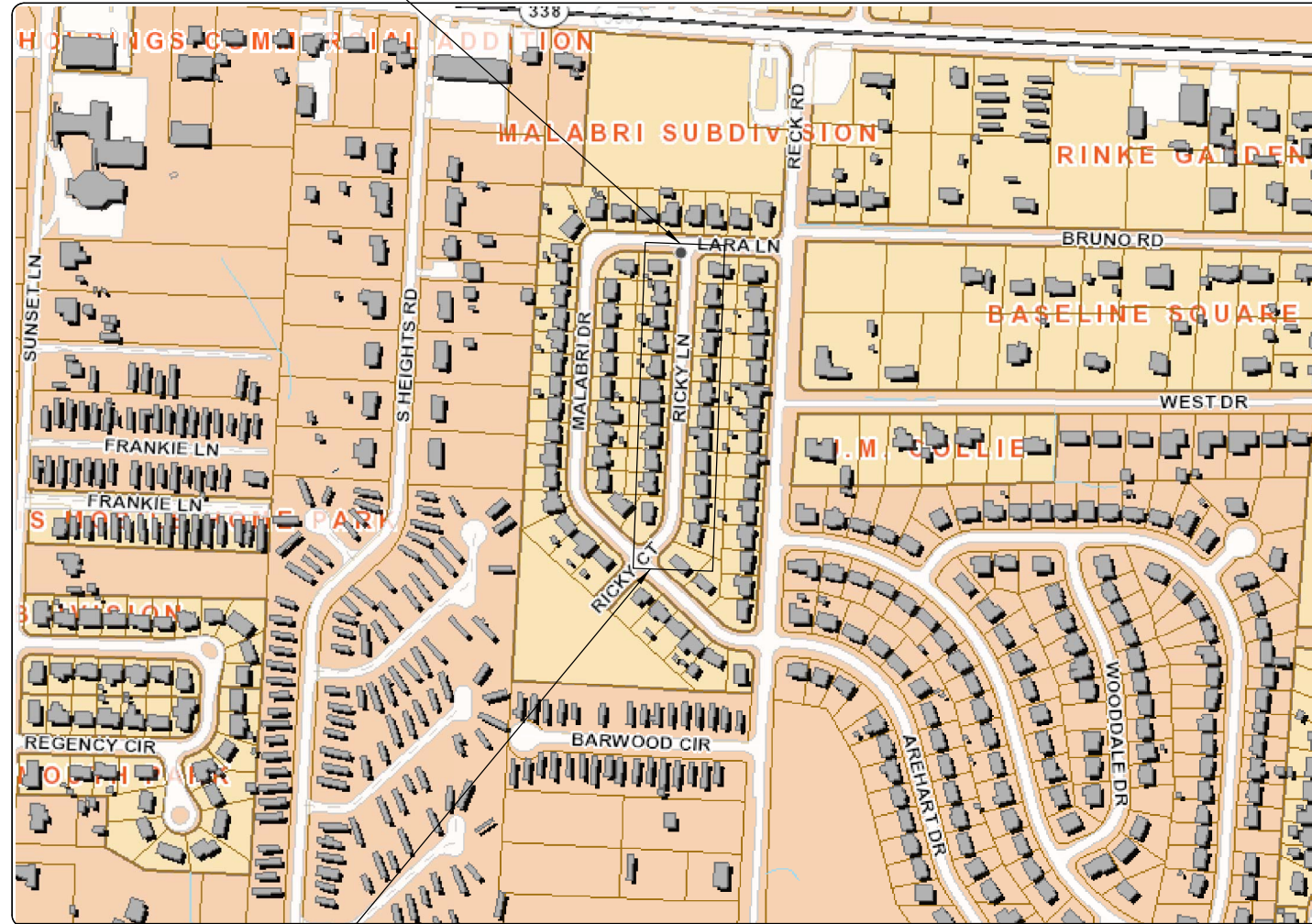

PROJECT START
LOCATION
LAT: 34°39'52"
LONG: -92°19'45"

NTS

DEPARTMENT OF PUBLIC WORKS
CIVIL ENGINEERING
701 WEST MARKHAM STREET
LITTLE ROCK, ARKANSAS 72201

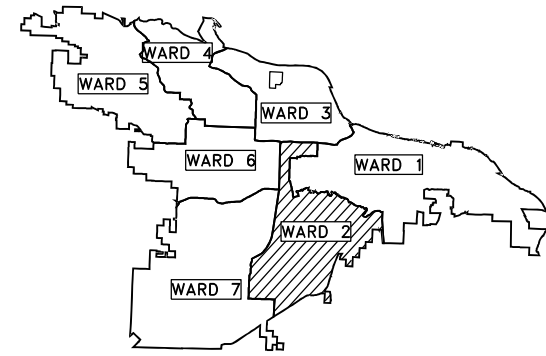

PROJECT LOCATION - WARD 2

SHEET NO.	TITLE
1	COVER SHEET - SITE 1
2	GENERAL NOTES, LEGEND, AND QUANTITIES - SITE 1
3	TYPICAL SECTIONS OF IMPROVEMENT - SITE 1
4	PLAN SHEET - SITE 1
5	COVER SHEET - SITE 2
6	GENERAL NOTES, LEGEND, AND QUANTITIES - SITE 2
7	TYPICAL SECTIONS OF IMPROVEMENT - SITE 2
8	PLAN SHEET - SITE 2
9	COVER SHEET - SITE 3
10	GENERAL NOTES, LEGEND, AND QUANTITIES - SITE 3
11	TYPICAL SECTIONS OF IMPROVEMENT - SITE 3
12	PLAN SHEET - SITE 3

PRELIMINARY
SUBJECT TO REVISION

PREPARED BY:

VOLKERT

2100 RIVERDALE DR.
LITTLE ROCK, AR 72202
PHONE: (501) 817-7510

REVISIONS	DATE

CITY OF LITTLE ROCK, ARKANSAS
WARD 2 SIDEWALKS
COVER SHEET - SITE 1

DEPARTMENT OF PUBLIC WORKS
CIVIL ENGINEERING
701 W. MARKHAM
LITTLE ROCK, ARKANSAS 72201



DRAWN BY AET
DESIGNED AET
CHECKED JDZ
DATE 06/24/2024
SCALE 1" = 50'
PROJECT NO. 02 - XX - XX - XXX
SHEET NO. 1



CLR PROJECT 02-XX-XX-XXX
WARD 2 SIDEWALKS RICKY LN

20-Jun-24

ITEM NO	ITEM DESCRIPTION	UNIT	QUANTITY
2.01	SITE PREPARATION	L.S.	1
2.01	R&D OF CONCRETE DRWEWAY	S.Y.	200
3.01	UNCLASSIFIED EXCAVATION	C.Y.	54
3.07	COMPACTED EMBANKMENT	C.Y.	10
7.04	CONCRETE DRIVE (PRI), 6"	S.Y.	207
9.01	CONCRETE SIDEWALK, 4"	S.Y.	421
14.01	SOLID SODDING (BERMUDA)	S.Y.	400
16.01	MAINTENANCE OF TRAFFIC	L.S.	1
18.05	ADJUST MANHOLE TO GRADE	EA	4
18.09	HANDICAP RAMP (TYPE 3)	S.F.	141
19.01	FINAL CLEAN UP	L.S.	1

PROPOSED

PROPOSED CURB
PROPOSED CONCRETE



EXISTING

WATER VALVE
WATER METER
FIRE HYDRANT
GAS METER
SIGN POST
BENCHMARK
STORM SEWER MANHOLE
SANITARY SEWER MANHOLE
TELEPHONE UTILITY BOX
UTILITY POLE
LIGHT POLE
MAILBOX
TREE/BUSH
PROPERTY LINE
CURB
FENCE
OVERHEAD ELECTRIC
UNDERGROUND TELEPHONE
GAS LINE

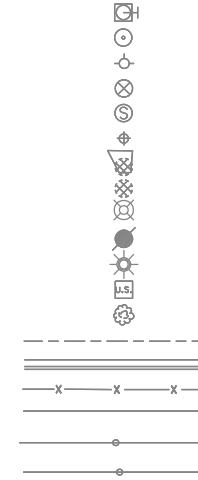

REVISIONS	DATE

CITY OF LITTLE ROCK, ARKANSAS
WARD 2 SIDEWALKS

GENERAL NOTES, LEGEND, AND QUANTITIES - SITE 1

DEPARTMENT OF PUBLIC WORKS
CIVIL ENGINEERING
701 W. MARKHAM
LITTLE ROCK, ARKANSAS 72201



DRAWN BY
AET
DESIGNED
AET
CHECKED
JDZ
DATE
06/24/2024
SCALE
N/A
PROJECT NO.
02-XX-XX-XXX
SHEET NO.

DATE REVISED	DATE REVISED	WARD	CITY	JOB NO.	SHEET NO.	TOTAL SHEETS
		2	LITTLE ROCK	02-XX-XX-XXX	3	12
TYPICAL SECTIONS OF IMPROVEMENT - SITE 1						

PRELIMINARY
SUBJECT TO REVISION

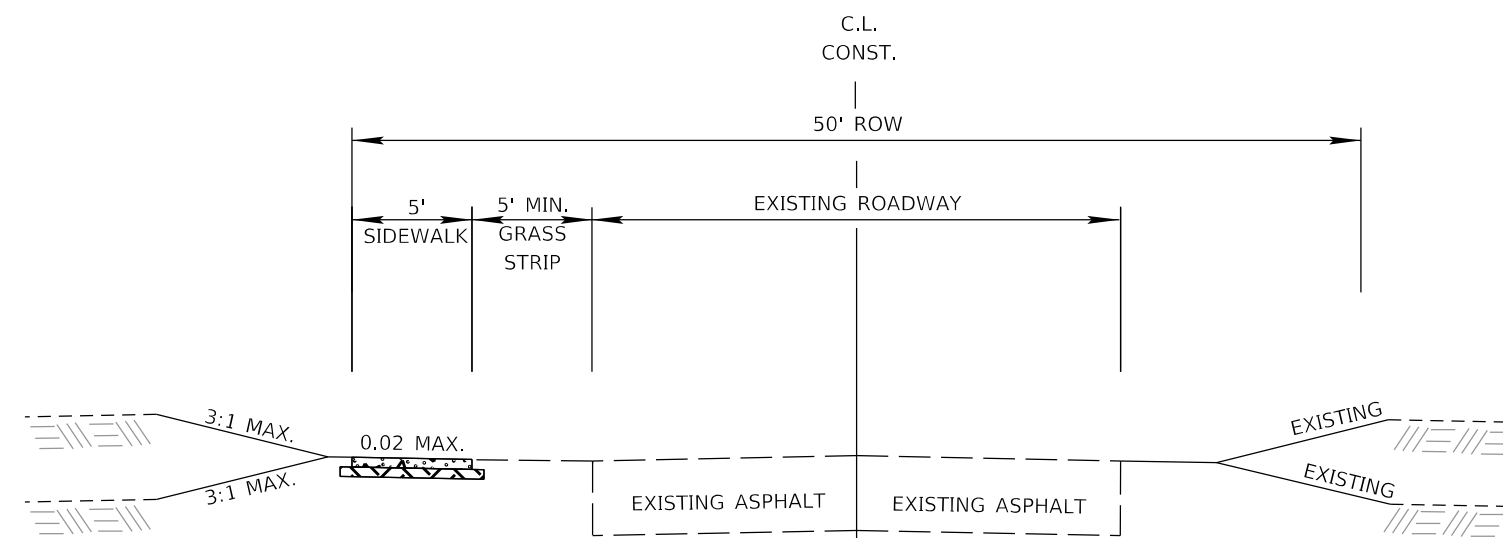

RICKY LANE TANGENT SECTION

STA. 100+00.00 TO STA. 108+64.84

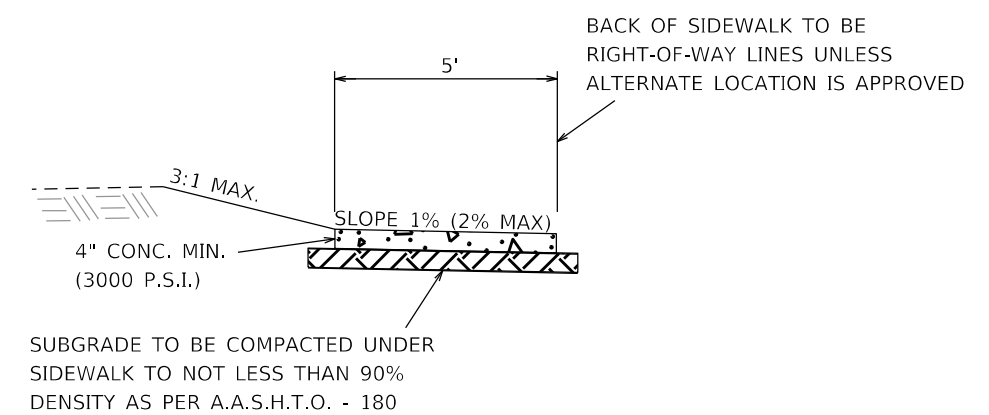

**PROPOSED SIDEWALK
(PER CLR PW-41)**

**RICKY LANE
TYPICAL SECTIONS OF IMPROVEMENT**

RICKYLN_TYPICAL SECTIONS.DGN CREATED: 6/21/2024 6:26:24 AM SAVED: 6/26/2024 10:00:00 AM

DATE REVISED	DATE REVISED	WARD	CITY	JOB NO.	SHEET NO.	TOTAL SHEETS
		2	LITTLE ROCK	02-XX-XX-XXX	4	12
PLAN SHEET - SITE 1						

PRELIMINARY
SUBJECT TO REVISION

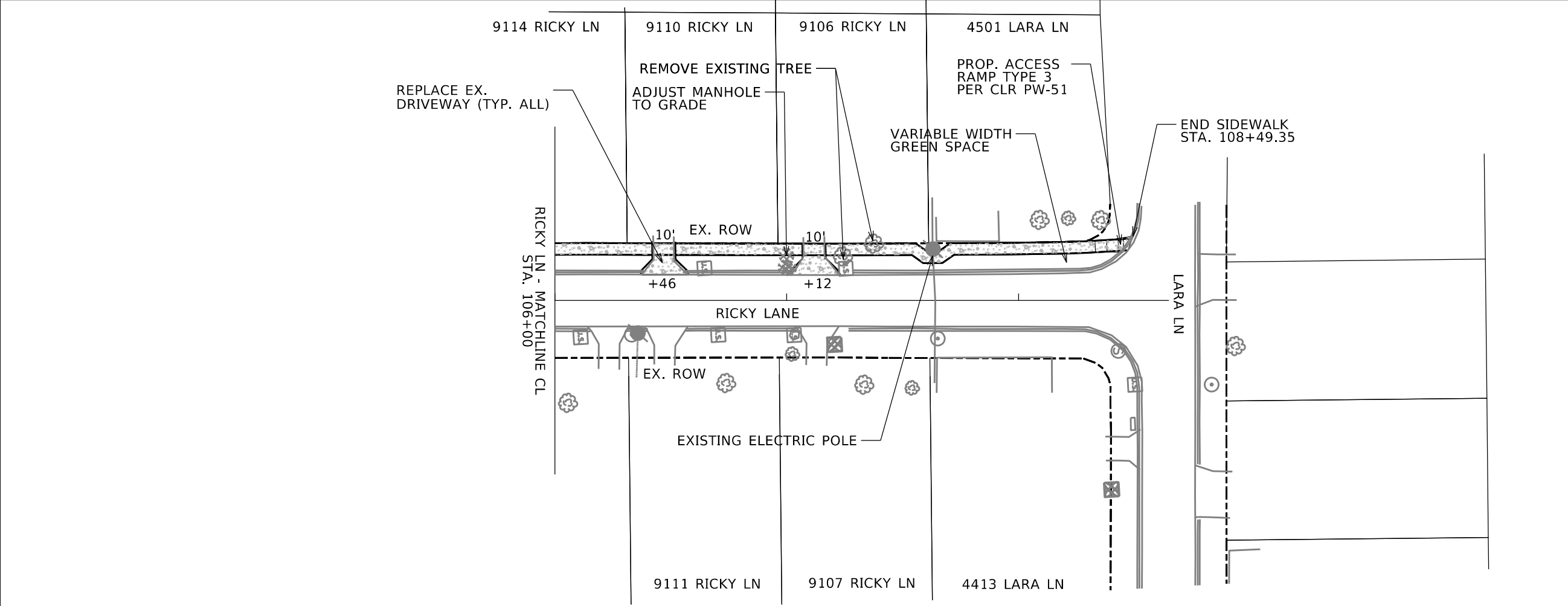
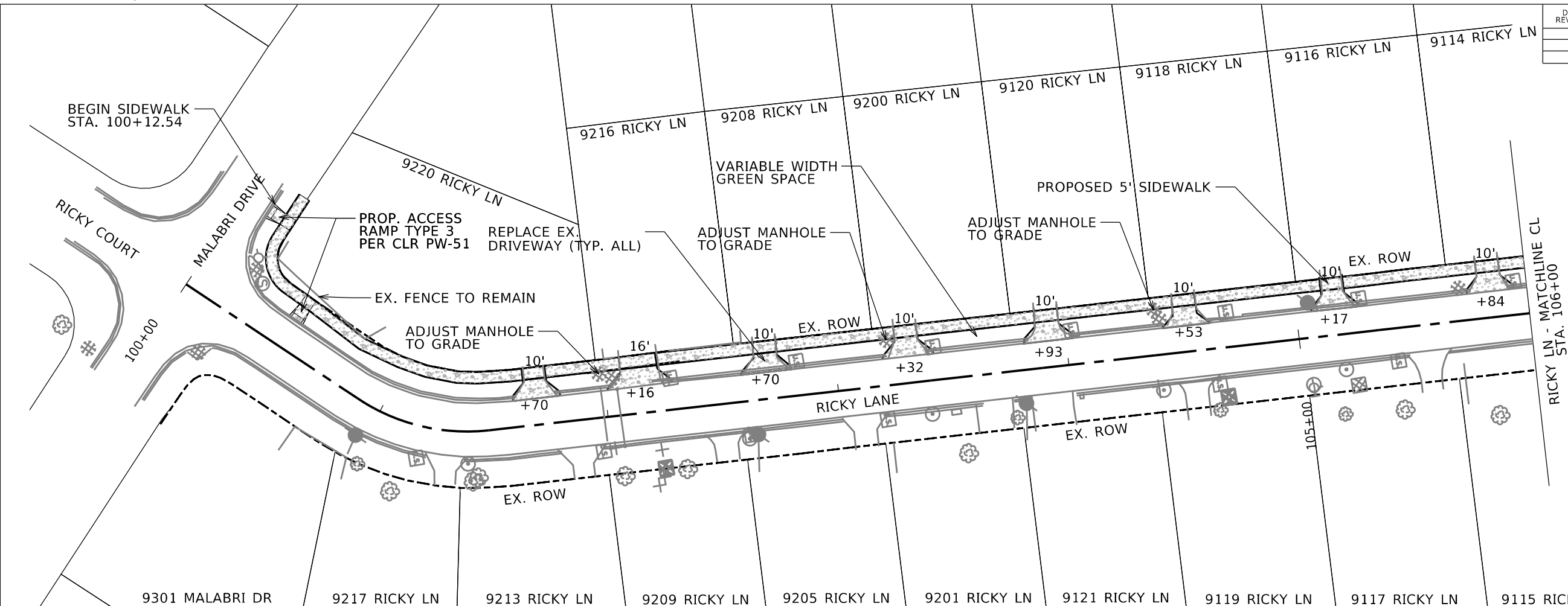

RICKY LANE

OX - RICKYLANE_PLAN_SHEETS.DGN CREATED: 6/18/2024 SAVED: 6/27/2024

WARD 2 SIDEWALKS DOYLE SPRINGS ROAD (SITE 2)

02 - XX - XX - XXX

PROJECT START
LOCATION
LAT: 34°40'46"
LONG: -92°19'41"

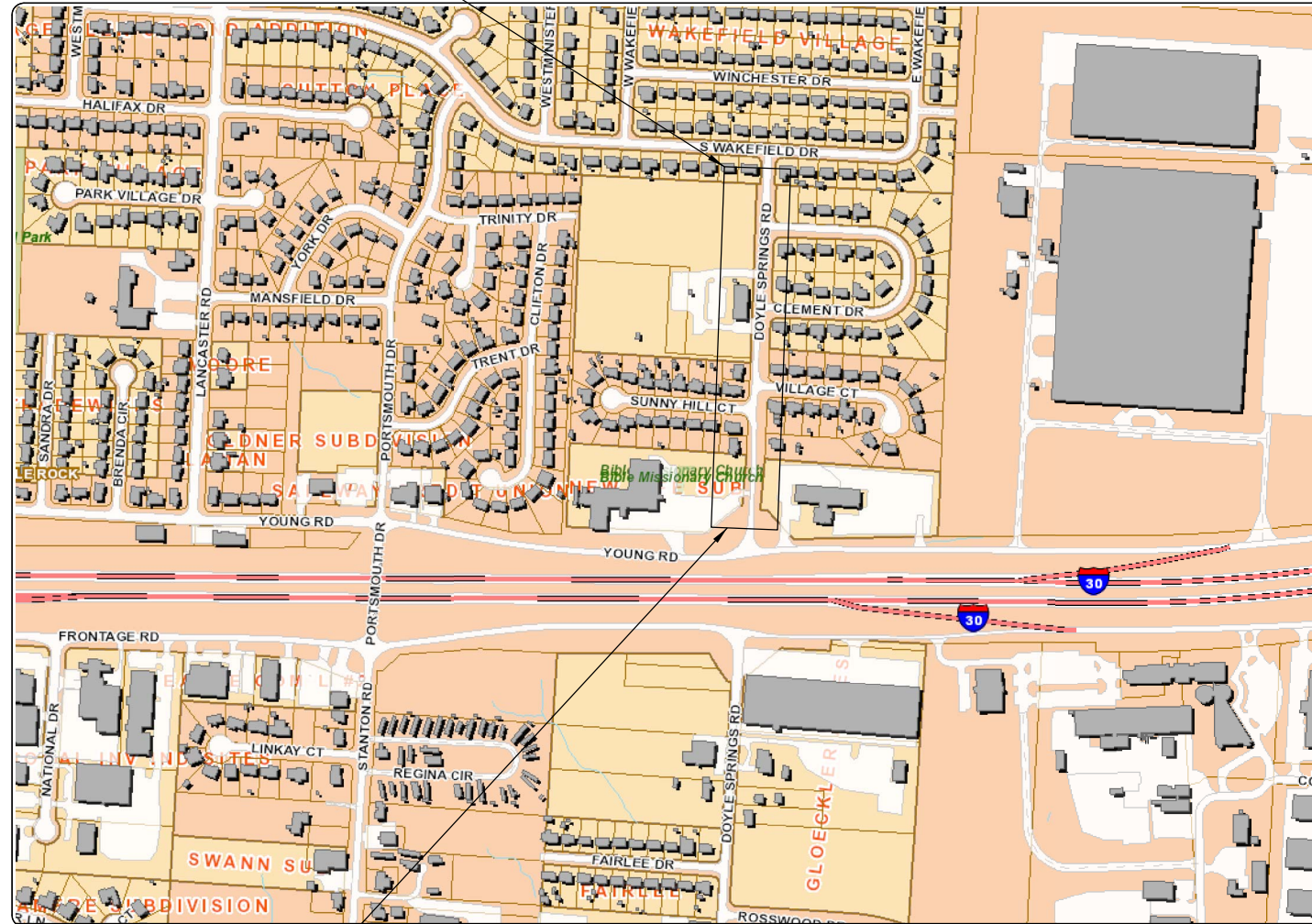

PROJECT START
LOCATION
LAT: 34°40'46"
LONG: -92°19'41"

NTS

DEPARTMENT OF PUBLIC WORKS
CIVIL ENGINEERING
701 WEST MARKHAM STREET
LITTLE ROCK, ARKANSAS 72201

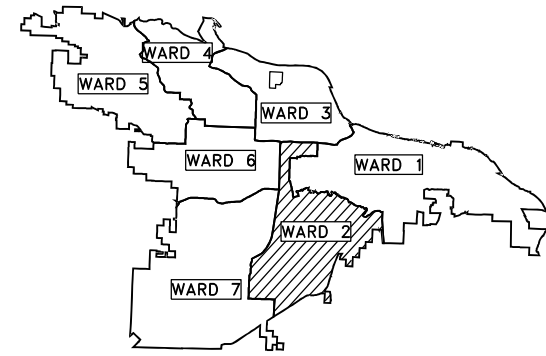

PROJECT LOCATION - WARD 2



PRELIMINARY
SUBJECT TO REVISION

PREPARED BY:

VOLKERT

2100 RIVERDALE DR.
LITTLE ROCK, AR 72202
PHONE: (501) 817-7510

REVISIONS	DATE

CITY OF LITTLE ROCK, ARKANSAS
WARD 2 SIDEWALKS
COVER SHEET - SITE 2

DEPARTMENT OF PUBLIC WORKS
CIVIL ENGINEERING
701 W. MARKHAM
LITTLE ROCK, ARKANSAS 72201

DRAWN BY	BCR
DESIGNED	BCR
CHECKED	JDZ
DATE	06/24/2024
SCALE	1" = 50'
PROJECT NO.	02 - XX - XX - XXX
SHEET NO.	5

CLR PROJECT 02-XX-XX-XXX
WARD 2 SIDEWALKS - DOYLE SPRINGS

11-Jun-24

ITEM NO	ITEM DESCRIPTION	UNIT	QUANTITY
2.01	SITE PREPARATION	L.S.	1
2.01	R&D OF CONCRETE PAVEMENT	S.Y.	22
3.01	UNCLASSIFIED EXCAVATION	C.Y.	20
3.07	COMPACTED EMBANKMENT	C.Y.	60
7.04	CONCRETE DRIVE (PRI.), 6"	S.Y.	22
8.01	CONCRETE CURB & GUTTER, CLASS 3	L.F.	245
9.01	CONCRETE SIDEWALK, 4"	S.Y.	250
9.01	CONCRETE SIDEWALK, 4" (TY. SPECIAL)	S.Y.	150
10.01	JUNCTION BOX	EA	2
10.01	CONCRETE COLLAR JOINT	EA	2
13.18S	STORM DRAIN PIPES, 18" (SIDE DRAIN)	L.F.	95
14.01	SOLID SODDING (BERMUDA)	S.Y.	115
16.01	MAINTENANCE OF TRAFFIC	L.S.	2
18.05	RAISE WATER VALVE TO GRADE	EA	2
18.05	REPLACE 2" WATER SERVICE	L.F.	20
18.07	HANDRAIL	L.F.	230
18.09	HANDICAP RAMP (TYPE 3)	S.F.	160
19.01	FINAL CLEAN UP	L.S.	1
50.00	THERMOPLASTIC PAVEMENT MARKINGS 12" WHITE	L.F.	50

PROPOSED

PROPOSED CURB
PROPOSED CONCRETE



EXISTING

WATER VALVE
WATER METER
FIRE HYDRANT
GAS METER
SIGN POST
BENCHMARK
STORM SEWER MANHOLE
SANITARY SEWER MANHOLE
TELEPHONE UTILITY BOX
UTILITY POLE
GUY WIRE
MAILBOX
TREE/BUSH
PROPERTY LINE
CURB
FENCE
OVERHEAD ELECTRIC
UNDERGROUND TELEPHONE
GAS LINE

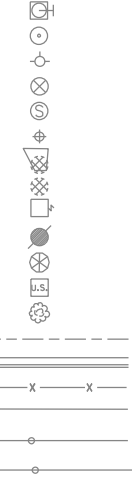

REVISIONS	DATE

CITY OF LITTLE ROCK, ARKANSAS
WARD 2 SIDEWALKS

GENERAL NOTES, LEGEND, AND QUANTITIES - SITE 2

DEPARTMENT OF PUBLIC WORKS
CIVIL ENGINEERING
701 W. MARKHAM
LITTLE ROCK, ARKANSAS 72201



DRAWN BY BCR
DESIGNED BCR
CHECKED JDZ
DATE 06/24/2024
SCALE N/A
PROJECT NO. 02-XX-XX-XXX
SHEET NO. 6

DATE REVISED	DATE REVISED	WARD	CITY	JOB NO.	SHEET NO.	TOTAL SHEETS
		2	LITTLE ROCK	02-XX-XX-XXX	7	12
TYPICAL SECTIONS OF IMPROVEMENT - SITE 2						

PRELIMINARY
SUBJECT TO REVISION

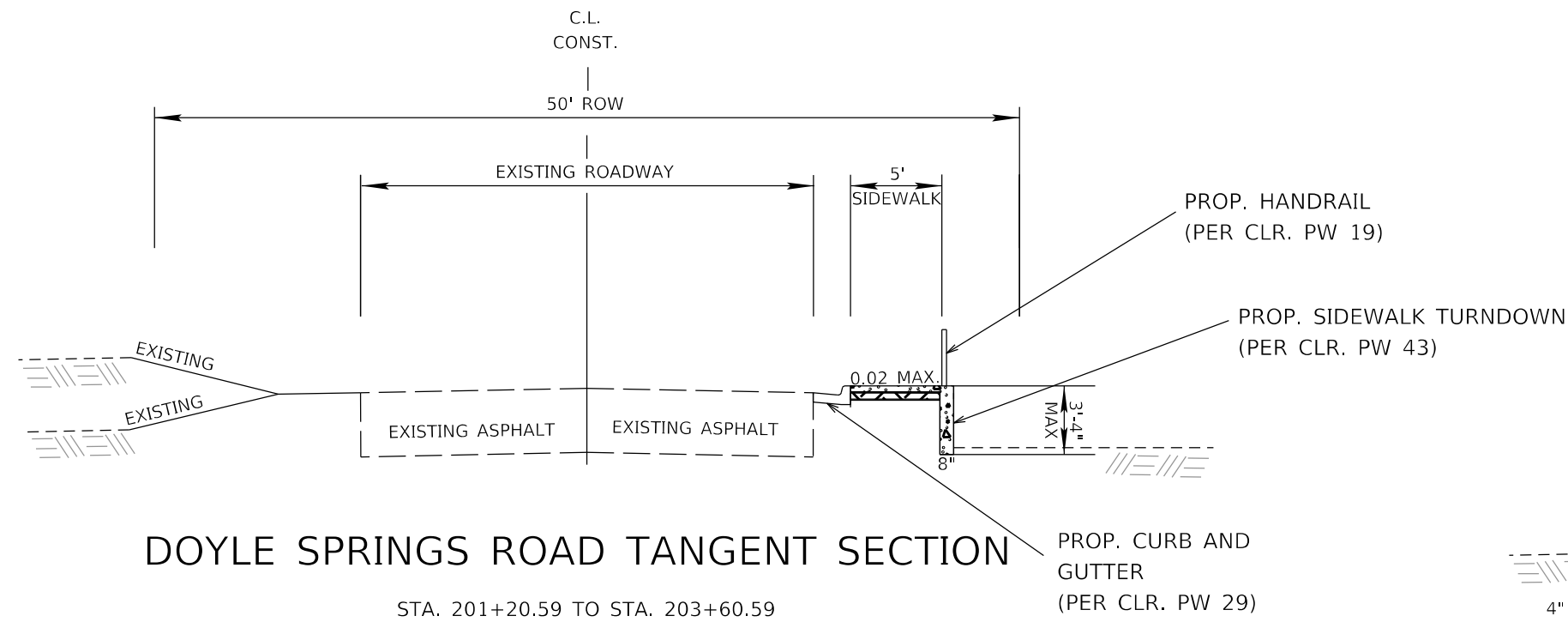

DOYLE SPRINGS ROAD TANGENT SECTION
STA. 201+20.59 TO STA. 203+60.59

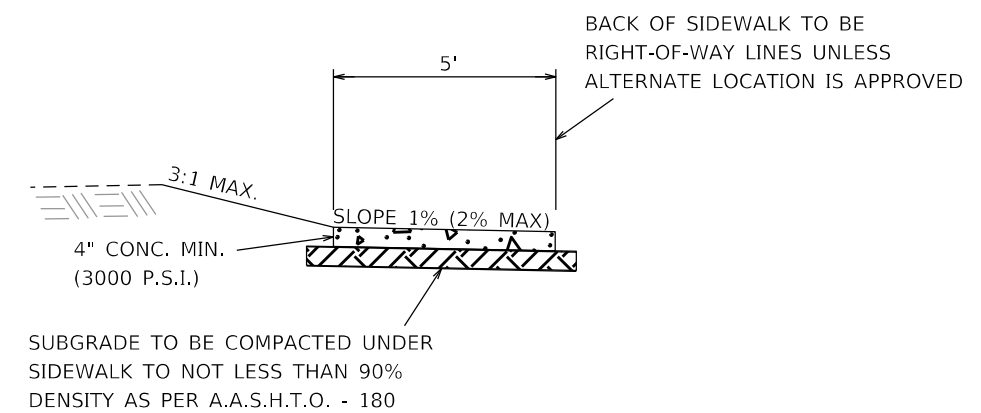

PROPOSED SIDEWALK
(PER CLR PW-41)

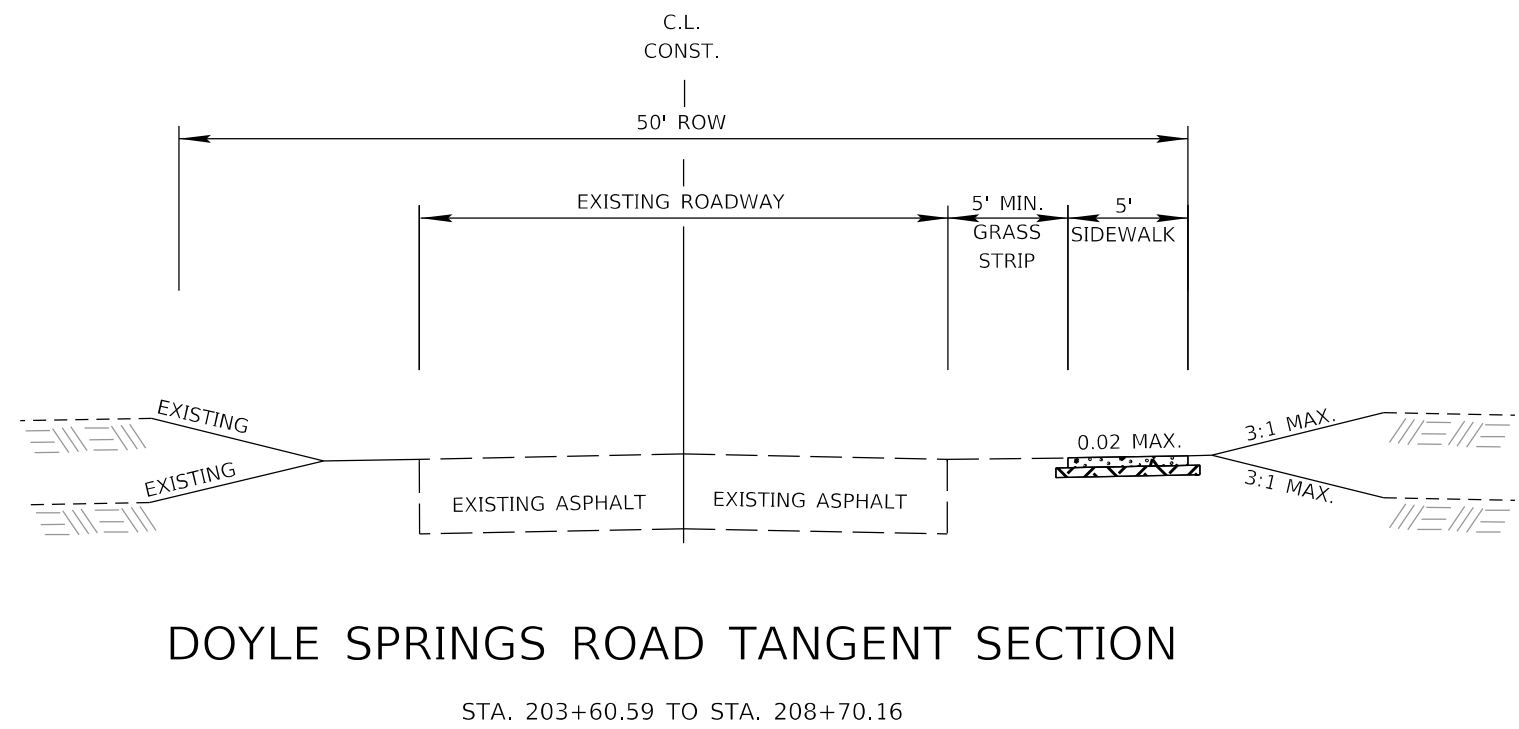

DOYLE SPRINGS ROAD TANGENT SECTION
STA. 203+60.59 TO STA. 208+70.16

DOYLE SPRINGS ROAD
TYPICAL SECTIONS OF IMPROVEMENT

DOYLESPRINGS_TYPICAL_SECTIONS.DGN CREATED: 6/21/2024 6:27:2024

DATE REVISED	DATE REVISED	WARD	CITY	JOB NO.	SHEET NO.	TOTAL SHEETS
		2	LITTLE ROCK	02-XX-XX-XXX	8	12

PLAN SHEET - SITE 2
PRELIMINARY
 SUBJECT TO REVISION

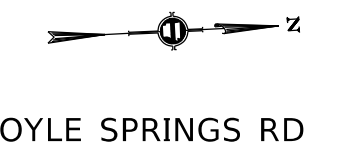
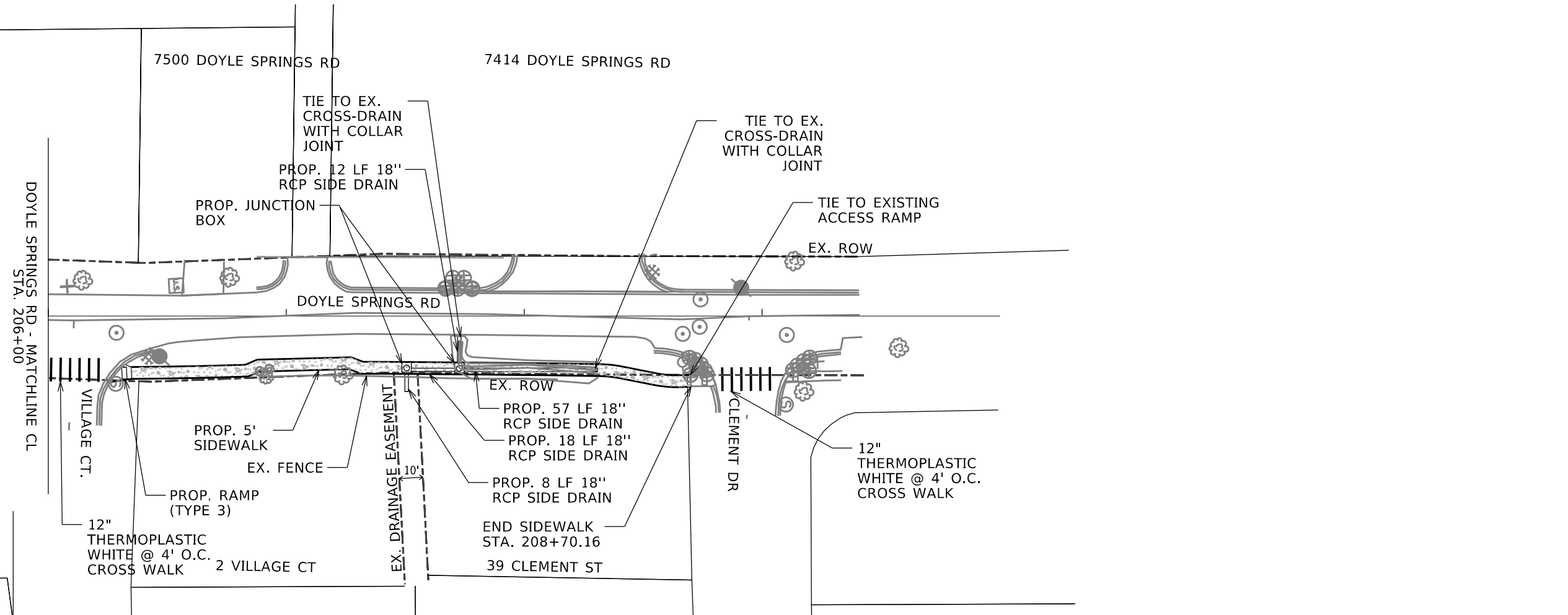
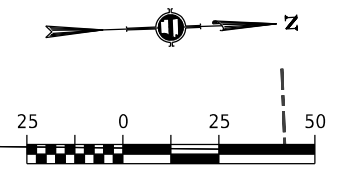
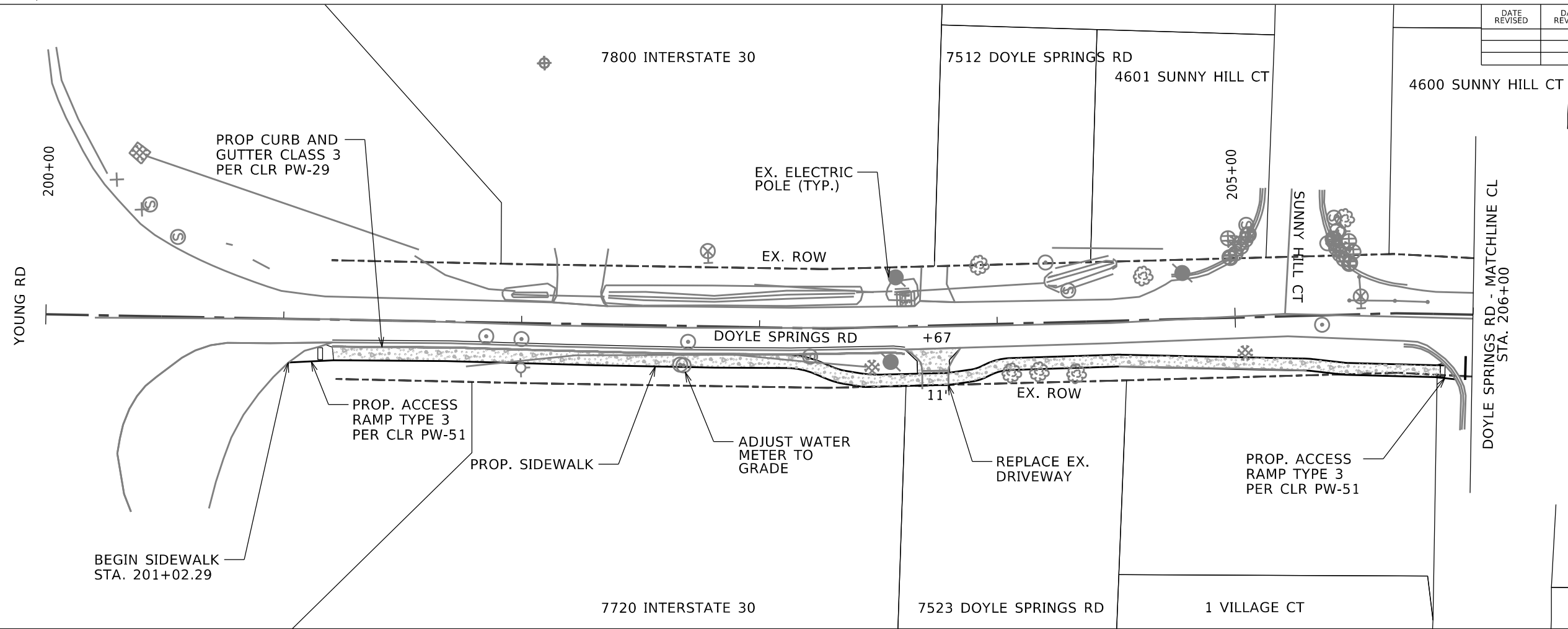

OX - DOYLESPRINGS_PLAN_SHEETS.DGN CREATED: 6/18/2024 10:00:00 AM SAVED: 6/27/2024 10:00:00 AM

WARD 2 SIDEWALKS HALIFAX DRIVE (SITE 3)

02 - XX - XX - XXX

PROJECT START
LOCATION
LAT: 34°41'01"
LONG: -92°20'20"

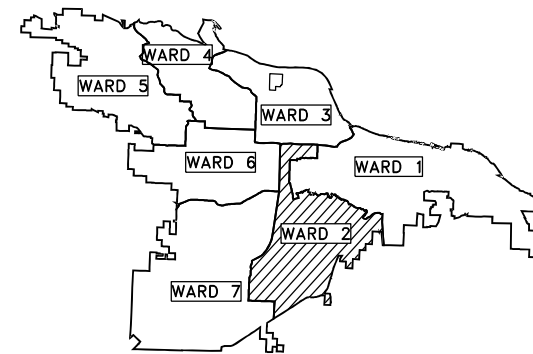

PROJECT LOCATION - WARD 2



NTS

PROJECT START
LOCATION
LAT: 34°41'01"
LONG: -92°20'04"



DEPARTMENT OF PUBLIC WORKS
CIVIL ENGINEERING
701 WEST MARKHAM STREET
LITTLE ROCK, ARKANSAS 72201

PRELIMINARY
SUBJECT TO REVISION

PREPARED BY:



2100 RIVERDALE DR.
LITTLE ROCK, AR 72202
PHONE: (501) 817-7510

REVISIONS DATE

CITY OF LITTLE ROCK, ARKANSAS
WARD 2 SIDEWALKS
COVER SHEET - SITE 3

DEPARTMENT OF PUBLIC WORKS
CIVIL ENGINEERING
701 W. MARKHAM
LITTLE ROCK, ARKANSAS 72201



DRAWN BY

AET

DESIGNED

AET

CHECKED

JDZ

DATE

06/24/2024

SCALE

1" = 50'

PROJECT NO.

02 - XX - XX - XXX

SHEET NO.

9

CLR PROJECT 02-XX-XX-XXX
WARD 2 SIDEWALKS HALIFAX DR

20-Jun-24

ITEM NO	ITEM DESCRIPTION	UNIT	QUANTITY
2.01	SITE PREPARATION	L.S.	1
2.01	R&D OF CONCRETE DRIVEWAY	S.Y.	92
3.01	UNCLASSIFIED EXCAVATION	C.Y.	63
3.07	COMPACTED EMBANKMENT	C.Y.	10
7.04	CONCRETE DRIVE (PRI.), 6"	S.Y.	87
9.01	CONCRETE SIDEWALK, 4"	S.Y.	566
14.01	SOLID SODDING (BERMUDA)	S.Y.	1300
16.01	MAINTENANCE OF TRAFFIC	L.S.	1
18.05	ADJUST WATER VALVE TO GRADE	EA	2
18.05	ADJUST TELEPHONE UTILITY TO GRADE	EA	2
18.05	ADJUST MANHOLE TO GRADE	EA	6
19.01	FINAL CLEAN UP	L.S.	1

PROPOSED

PROPOSED CURB
PROPOSED CONCRETE



EXISTING

WATER VALVE
WATER METER
FIRE HYDRANT
GAS METER
SIGN POST
BENCHMARK
STORM SEWER MANHOLE
SANITARY SEWER MANHOLE
TELEPHONE UTILITY BOX
UTILITY POLE
LIGHT POLE
MAILBOX
TREE/BUSH
PROPERTY LINE
CURB
FENCE
OVERHEAD ELECTRIC
UNDERGROUND TELEPHONE
GAS LINE

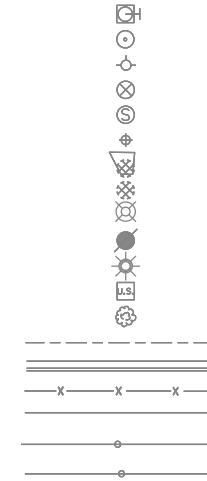

REVISIONS	DATE

CITY OF LITTLE ROCK, ARKANSAS
WARD 2 SIDEWALKS

GENERAL NOTES, LEGEND, AND QUANTITIES - SITE 3

DEPARTMENT OF PUBLIC WORKS
CIVIL ENGINEERING
701 W. MARKHAM
LITTLE ROCK, ARKANSAS 72201



DRAWN BY
AET
DESIGNED
AET
CHECKED
JDZ
DATE
06/24/2024
SCALE
N/A

PROJECT NO.
02-XX-XX-XXX
SHEET NO.

10

DATE REVISED	DATE REVISED	WARD	CITY	JOB NO.	SHEET NO.	TOTAL SHEETS
		2	LITTLE ROCK	02-XX-XX-XXX	11	12
TYPICAL SECTIONS OF IMPROVEMENT - SITE 3						

PRELIMINARY
SUBJECT TO REVISION

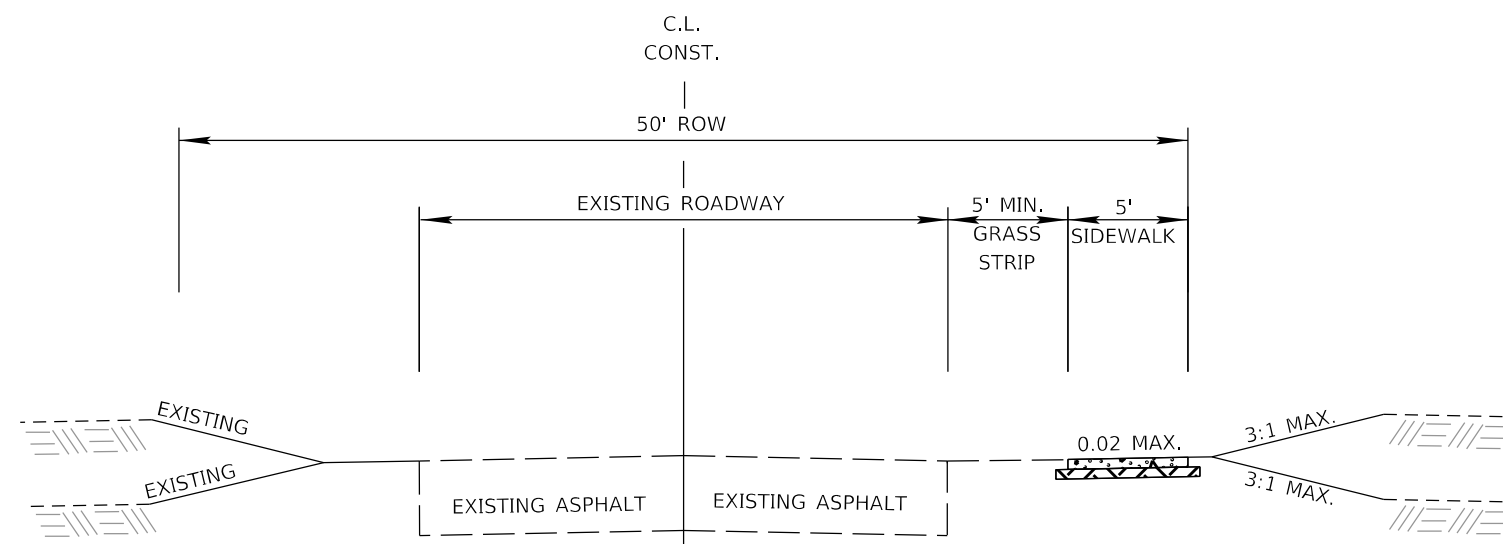

HALIFAX DRIVE TANGENT SECTION
STA. 300+00.00 TO STA. 313+34.41

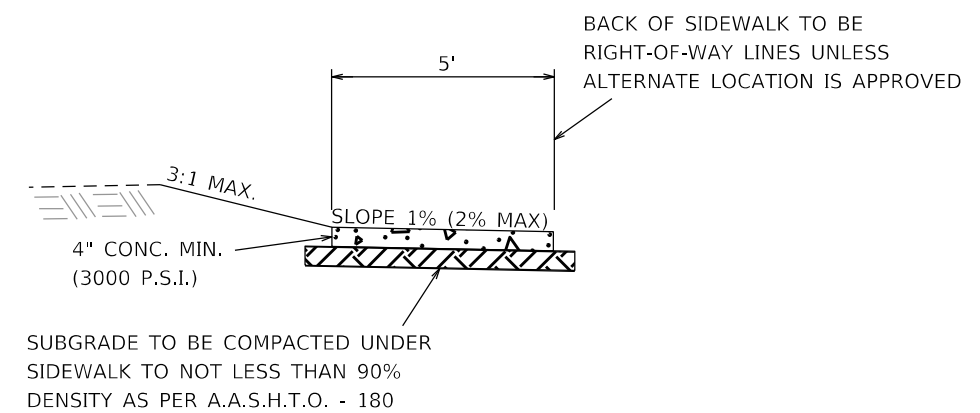

PROPOSED SIDEWALK (PER CLR PW-41)

HALIFAX DRIVE
TYPICAL SECTIONS OF IMPROVEMENT

HALIFAXDR_TYPICAL_SECTIONS.DGN CREATED: 6/20/2024 6:26:24 AM SAVER: 6/26/2024

DATE REVISED	DATE REVISED	WARD	CITY	JOB NO.	SHEET NO.	TOTAL SHEETS
		2	LITTLE ROCK	02-XX-XX-XXX	12	12

PLAN SHEET - SITE 3

PRELIMINARY
SUBJECT TO REVISION

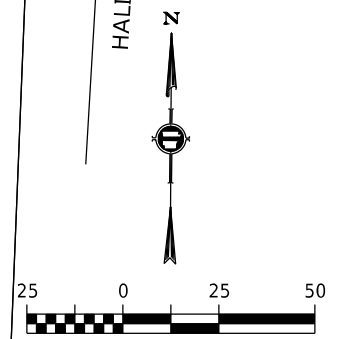
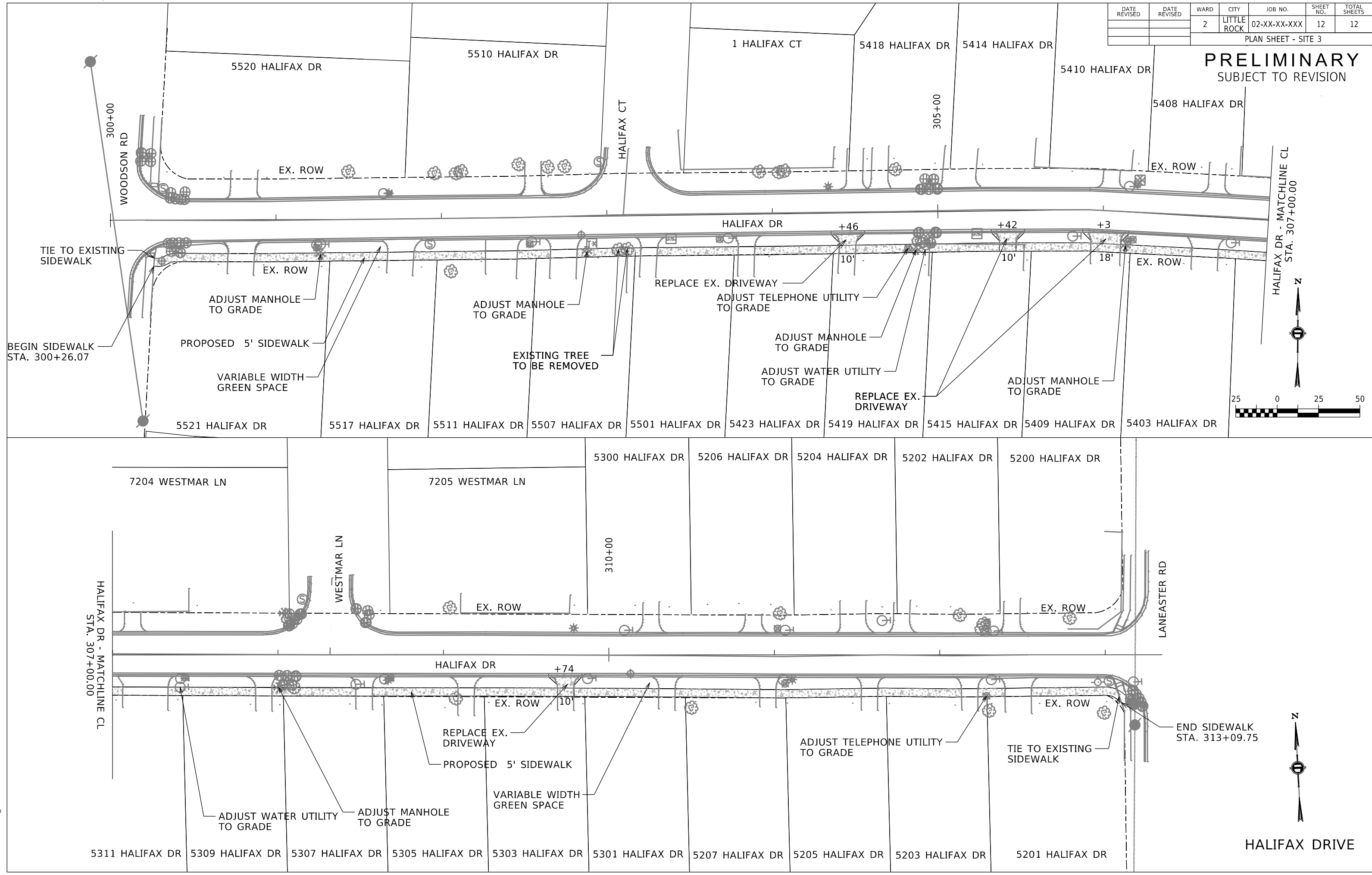

HALIFAX DRIVE

0X - HALIFAXDR_PLAN_SHEETS.DGN CREATED: 6/18/2024 10:00:00 AM SAVED: 6/26/2024 10:00:00 AM