

# PROJECT # 04-22-ST-01 RESERVOIR ROAD IMPROVMENTS

(FROM NORTHEEDGE RD. TO MEREDITH CT.)

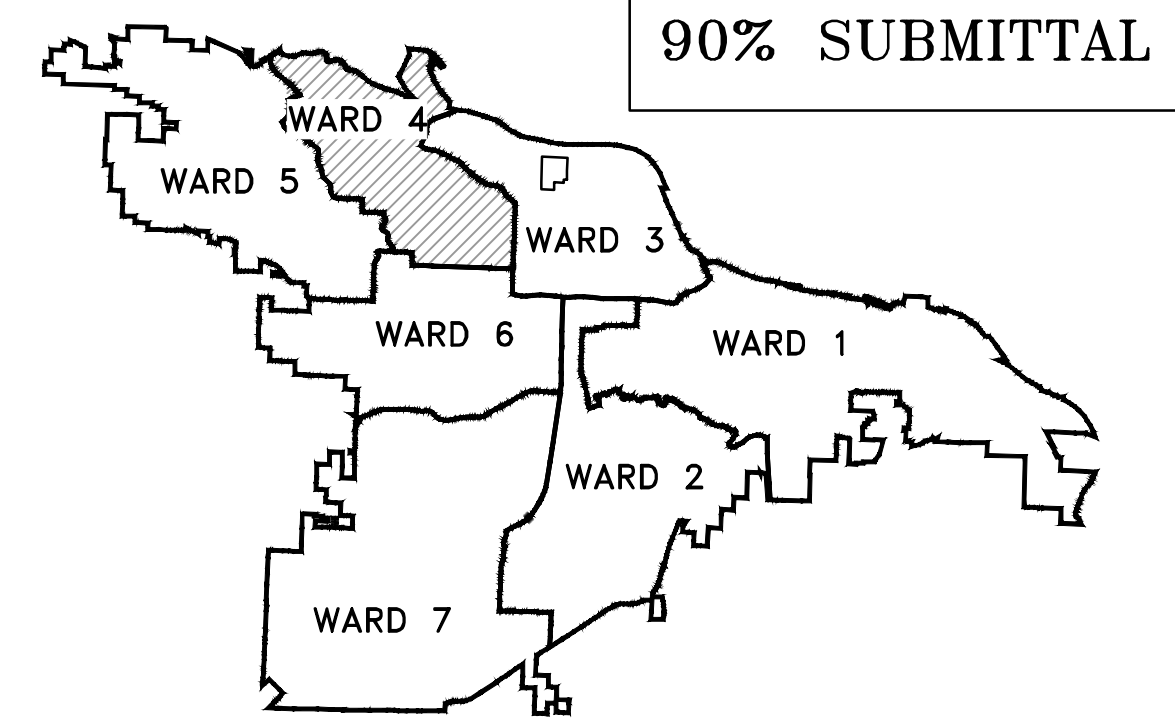

90% SUBMITTAL

PROJECT LOCATION - WARD 4

REVISIONS	DATE

CITY OF LITTLE ROCK, ARKANSAS  
RESERVOIR ROAD IMPROVEMENTS  
COVER SHEET

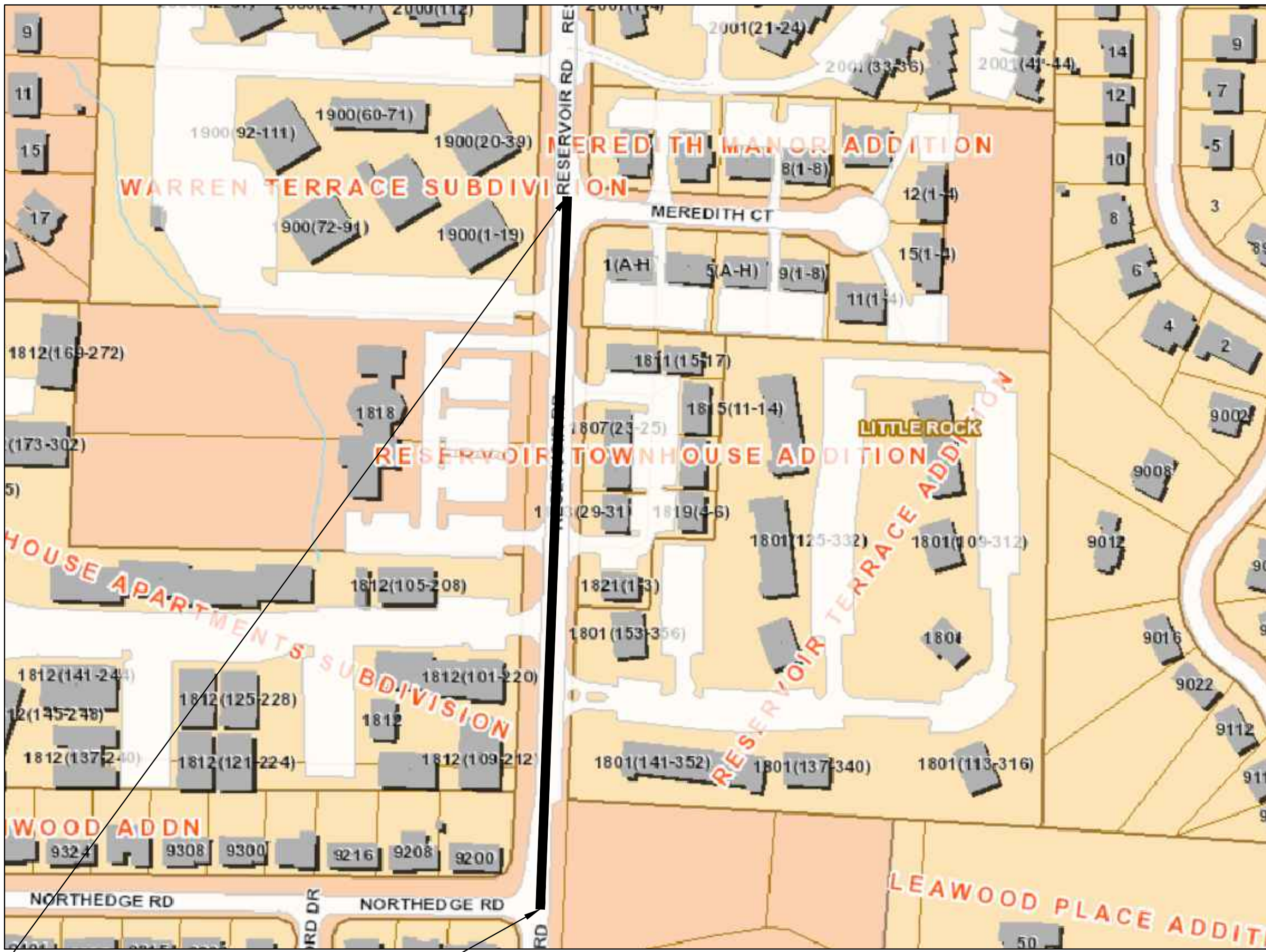

PROJECT END  
STATION 14+45.04

START PROJECT  
STATION 00+04

LOCATION

DEPARTMENT OF PUBLIC WORKS  
CIVIL ENGINEERING  
701 WEST MARKHAM STREET  
LITTLE ROCK, ARKANSAS 72201

Sheet List Table	
Sheet Number	Sheet Title
C1	COVER SHEET
C2	LEGEND & QUANTITIES SHEET
C3	TYPICAL SECTION SHEET 1
C4	TYPICAL SECTION SHEET 2
C5	EXISTING CONDITIONS PLAN
C6	RESERVOIR RD. PLAN AND PROFILE SHEET 1
C7	RESERVOIR RD. PLAN AND PROFILE SHEET 2
C8	MAINTENANCE OF TRAFFIC PHASE I
C9	MAINTENANCE OF TRAFFIC PHASE II
C10	STRIPING AND SIGNAGE SHEET 1
C11	DRIVEWAY PLAN
C12	EROSION CONTROL PH I SHEET 1
C13	EROSION CONTROL PH I SHEET 2
C14	EROSION CONTROL PH II SHEET 1
C15	EROSION CONTROL PH II SHEET 2
C16	EROSION CONTROL PH III SHEET 1
C17	EROSION CONTROL PH III SHEET 2
C18	CENTERLINE FIELD TIES SHEET 1
C19	CROSS SECTION SHEET 1
C20	CROSS SECTION SHEET 2
C21	CROSS SECTION SHEET 3
C22	CROSS SECTION SHEET 4
C23	CROSS SECTION SHEET 5
C24	CROSS SECTION SHEET 6

DEPARTMENT OF PUBLIC WORKS  
CIVIL ENGINEERING  
701 W. MARKHAM  
LITTLE ROCK, ARKANSAS 72201





10825 Financial Center Parkway, Suite 300  
Little Rock, Arkansas 72211  
**Crafton Tull**  
engineering | surveying  
501.664.3245 | 501.664.6704 f  
www.craftontull.com



DRAWN BY AT
DESIGNED LC
CHECKED BAP
DATE 06-28-2024
SCALE NO SCALE
PROJECT NO.
SHEET NO. C1

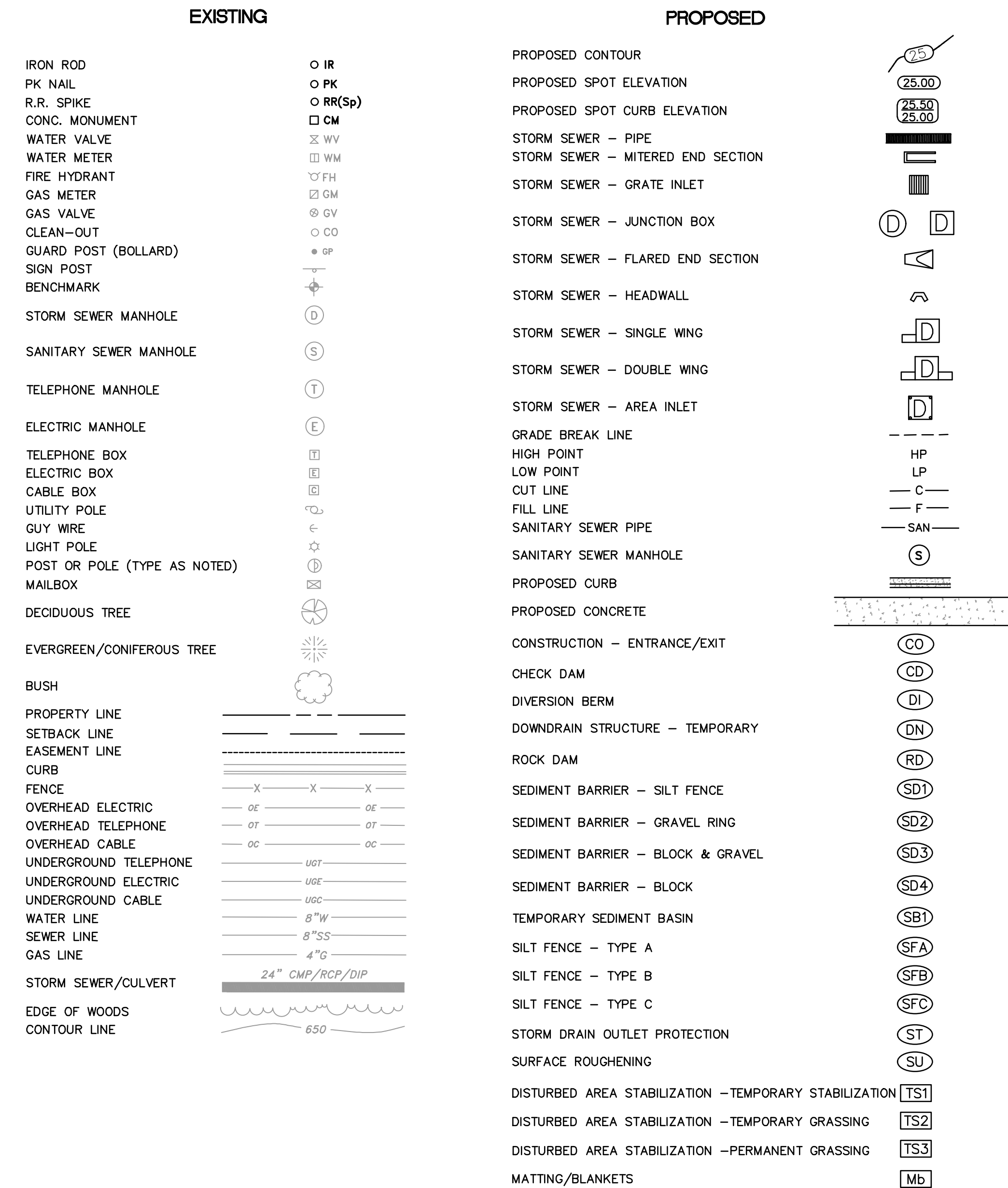

ITEM	DESCRIPTION	QTY	UNIT
2.01	SITE PREPARATION	1	L.S.
3.01	UNCLASSIFIED EXCAVATION	100	C.Y.
3.02	SELECT FILL	400	C.Y.
4.01	AGGREGATE BASE COURSE (CLASS 7)	250	TON
5.01	TACK COAT	150	GAL
6.01	ACHM SURFACE COURSE	550	TON
6.20	ACHM BINDER COURSE	125	TON
7.06	CONCRETE DRIVEWAY (6" THICK), STANDARD FINISH	2750	S.F.
8.03	CONCRETE CURB AND GUTTER (CLASS 3)	980	L.F.
9.04	CONCRETE SIDEWALK (4" THICK)	1530	S.F.
10.01	JUNCTION BOX	2	EA.
10.02	CURB INLET - 4'	3	EA.
10.11	4' THROAT EXTENSION	3	EA.
13.24S	STORM DRAIN PIPE, 24" SIDE DRAIN	57	L.F.
14.01	SOLID SODDING (BERMUDA. INCLUDED 4" TOPSOIL)	570	S.Y.
16.01	MAINTENANCE OF TRAFFIC	1	L.S.
18.07	HAND RAILING	12	L.F.
18.09	ACCESS RAMP (TYPE 3)	20	S.Y.
18.10	WATER FOR DUST CONTROL	5,000	GAL
19.01	FINAL CLEAN UP	1	L.S.
24.01	CONSTRUCTION ENTRANCE (CO)	1	EA.
24.02	CHECK DAM	25	CY
24.06	FILTER SOCK (12")	30	L.F.
24.01	SILT FENCE - TYPE A (SFA)	980	L.F.
27.07	COLD MILLING ASPHALT PAVEMENT	1895	S.Y.
30.00	P.C. CONCRETE BASE 9"	90	SY
32.24	24" RC FES	1	EA.
50.04Y	THERMOPLASTIC PAVEMENT STRIPING YELLOW (4")	2000	L.F.



CITY OF LITTLE ROCK, ARKANSAS  
RESERVOIR ROAD IMPROVEMENTS  
LEGEND & QUANTITIES SHEET

DEPARTMENT OF PUBLIC WORKS  
CIVIL ENGINEERING  
701 W. MARKHAM  
LITTLE ROCK, ARKANSAS 72201

DRAWN BY  
AT  
DESIGNED  
LC  
CHECKED  
BAP  
DATE  
06-28-2024  
SCALE  
NO SCALE  
PROJECT NO.

SHEET NO.  
C2

90% SUBMITTAL

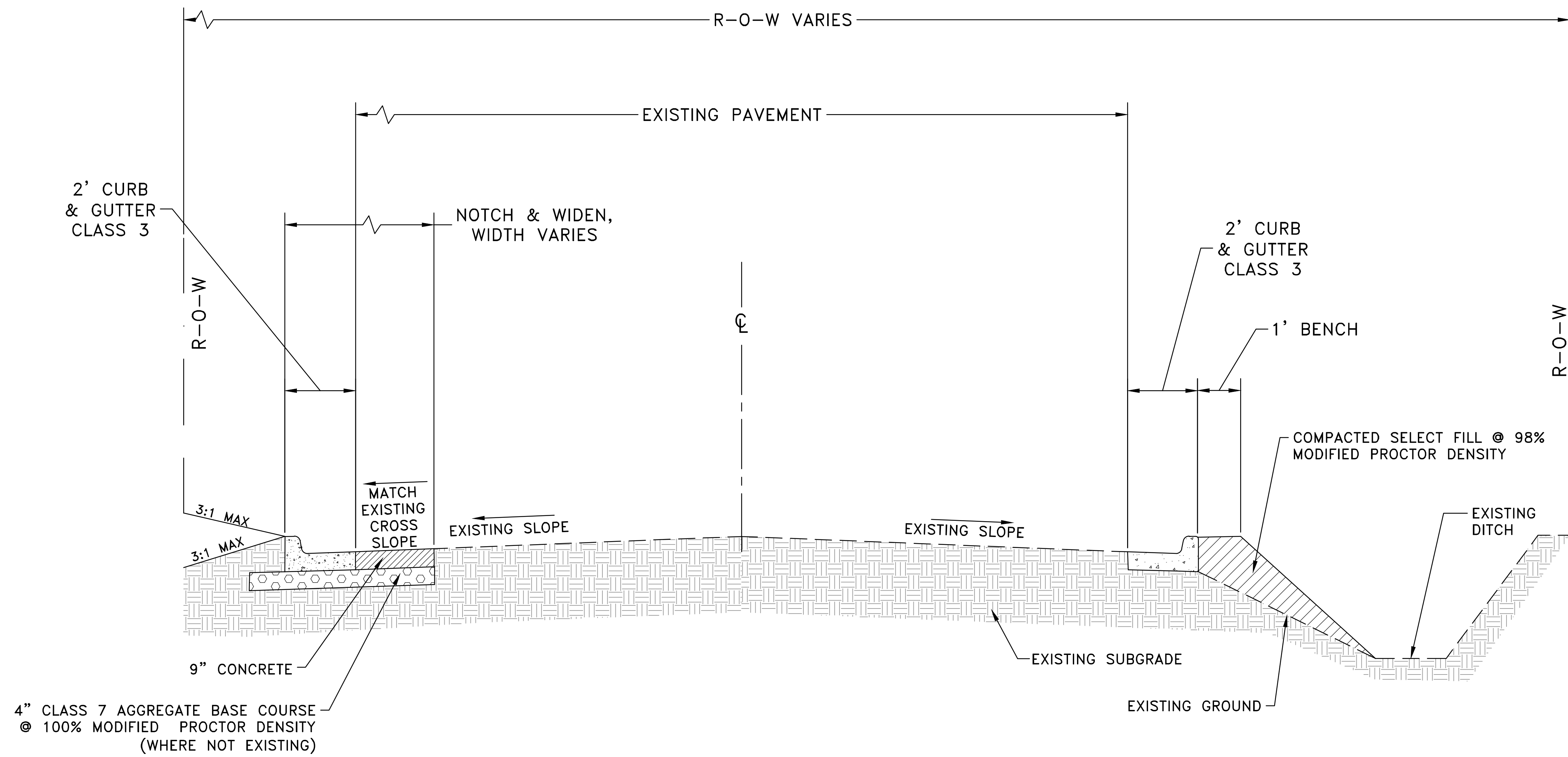

# TYPICAL SECTION - RESERVOIR ROAD

Sta 10+00.00 to Sta. 12+50.00

Transition Cross-Slope to Match Existing for first 50' and last 50' of Street.

REVISIONS DATE

CITY OF LITTLE ROCK, ARKANSAS  
RESERVOIR ROAD IMPROVEMENTS  
TYPICAL SECTION SHEET 1

DEPARTMENT OF PUBLIC WORKS  
CIVIL ENGINEERING  
701 W. MARKHAM  
LITTLE ROCK, ARKANSAS 72201

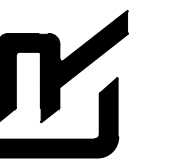

DRAWN BY	AT
DESIGNED	LC
CHECKED	BAP
DATE	06-28-2024
SCALE	NO SCALE
PROJECT NO.	

SHEET NO.  
C3

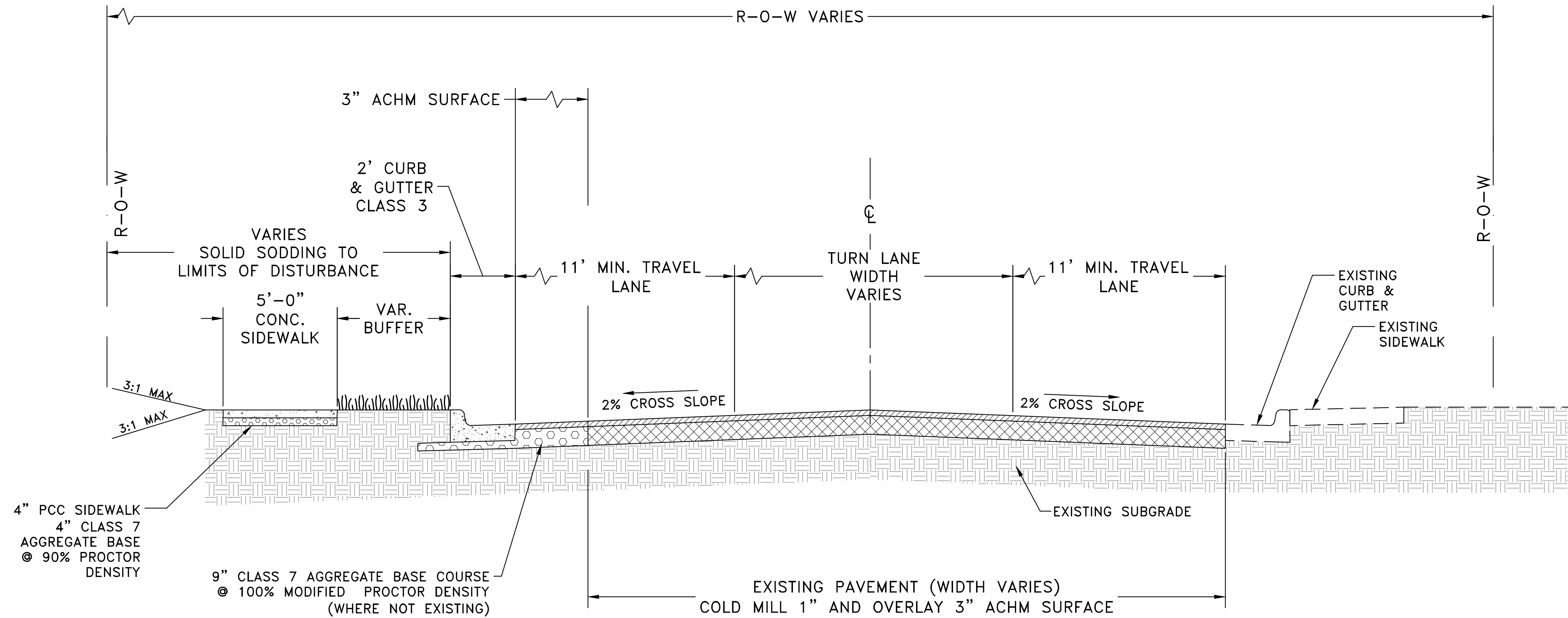

# TYPICAL SECTION - RESERVOIR ROAD

Sta 14+73.00 to Sta. 19+30.00

Transition Cross-Slope to Match Existing for first 50' and last 50' of Street.

CITY OF LITTLE ROCK, ARKANSAS  
RESERVOIR ROAD IMPROVEMENTS

TYPICAL SECTION SHEET 2

DEPARTMENT OF PUBLIC WORKS  
CIVIL ENGINEERING  
701 W. MARKHAM  
LITTLE ROCK, ARKANSAS 72201



DRAWN BY  
AT  
DESIGNED  
LC  
CHECKED  
BAP  
DATE  
06-28-2024  
SCALE  
NO SCALE  
PROJECT NO.

SHEET NO.  
C4

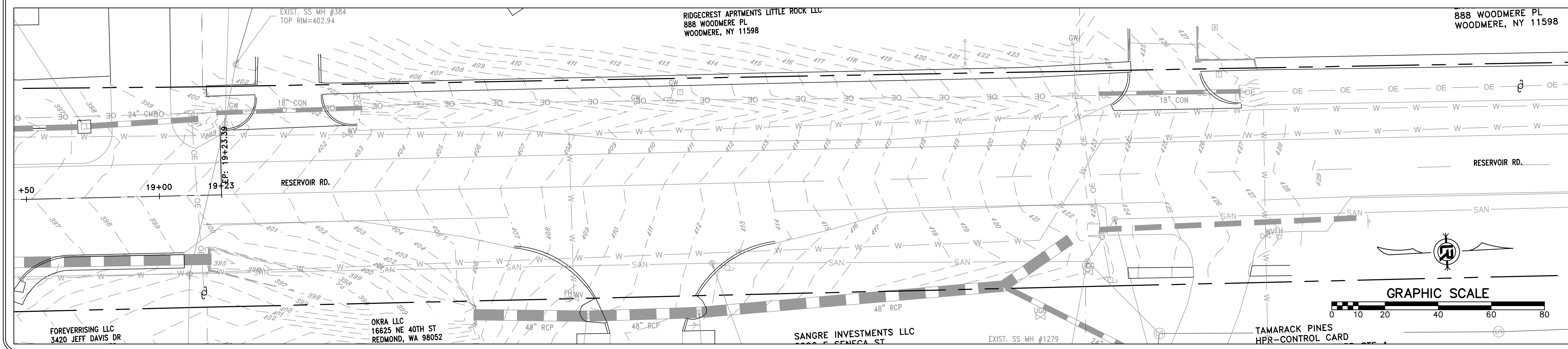
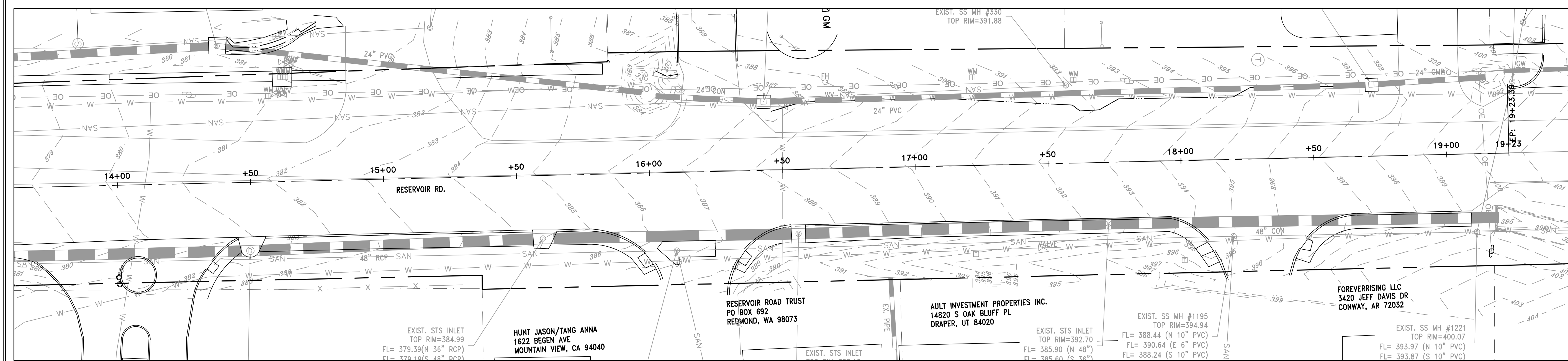
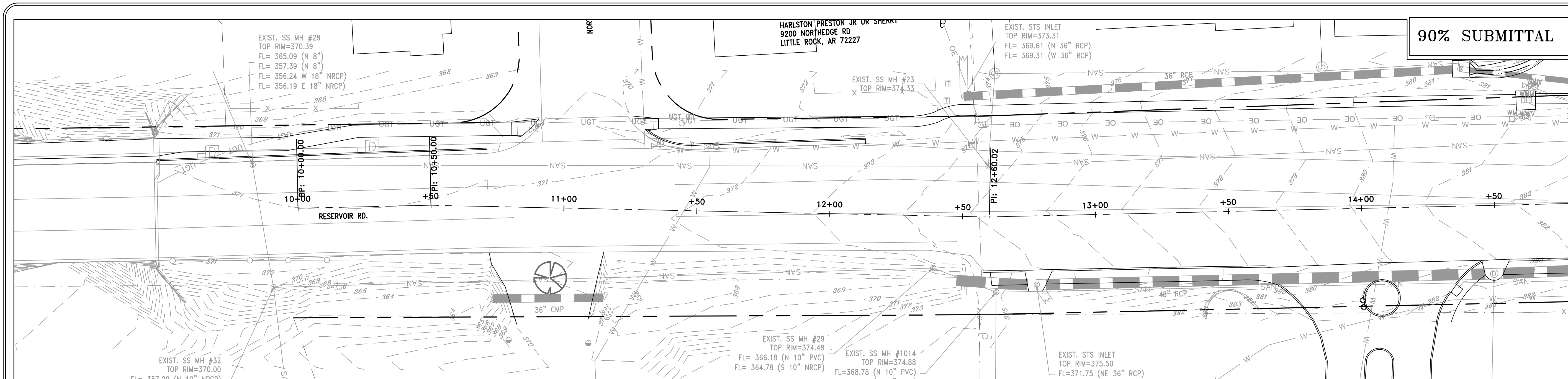

90% SUBMITTAL

REVISIONS	DATE

**CITY OF LITTLE ROCK, ARKANSAS**  
**RESERVOIR ROAD IMPROVEMENTS**  
**EXISTING CONDITIONS PLAN**

**DEPARTMENT OF PUBLIC WORKS**  
**CIVIL ENGINEERING**  
**701 W. MARKHAM**  
**LITTLE ROCK, ARKANSAS 72201**

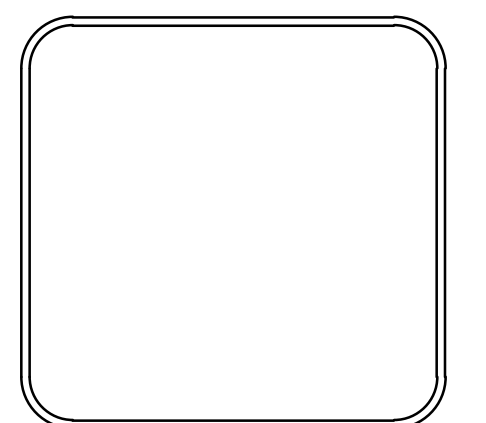

**DRAWN BY**  
**AT**  
**DESIGNED**  
**LC**  
**CHECKED**  
**BAP**  
**DATE**  
**06-28-2024**  
**SCALE**  
**H: 1"=20'**  
**V: 1"=5'**  
**PROJECT NO.**

**SHEET NO.**  
**C5**



REVISIONS	DATE

CITY OF LITTLE ROCK, ARKANSAS  
 RESERVOIR ROAD IMPROVEMENTS  
 RESERVOIR RD. PLAN AND PROFILE SHEET 1

DEPARTMENT OF PUBLIC WORKS  
 CIVIL ENGINEERING  
 701 W. MARKHAM  
 LITTLE ROCK, ARKANSAS 72201

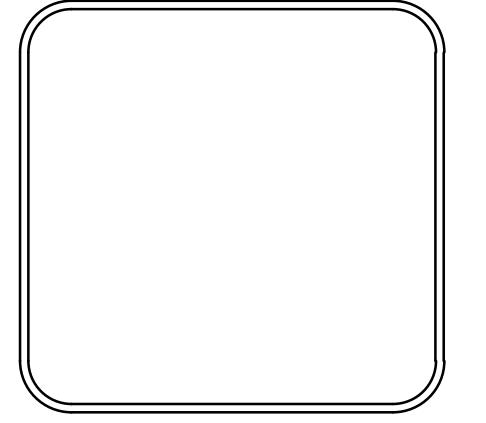

DRAWN BY  
 AT  
 DESIGNED  
 LC  
 CHECKED  
 BAP  
 DATE  
 06-28-2024  
 SCALE  
 H: 1"=20'  
 V: 1"=5'  
 PROJECT NO.

SHEET NO.  
 C6

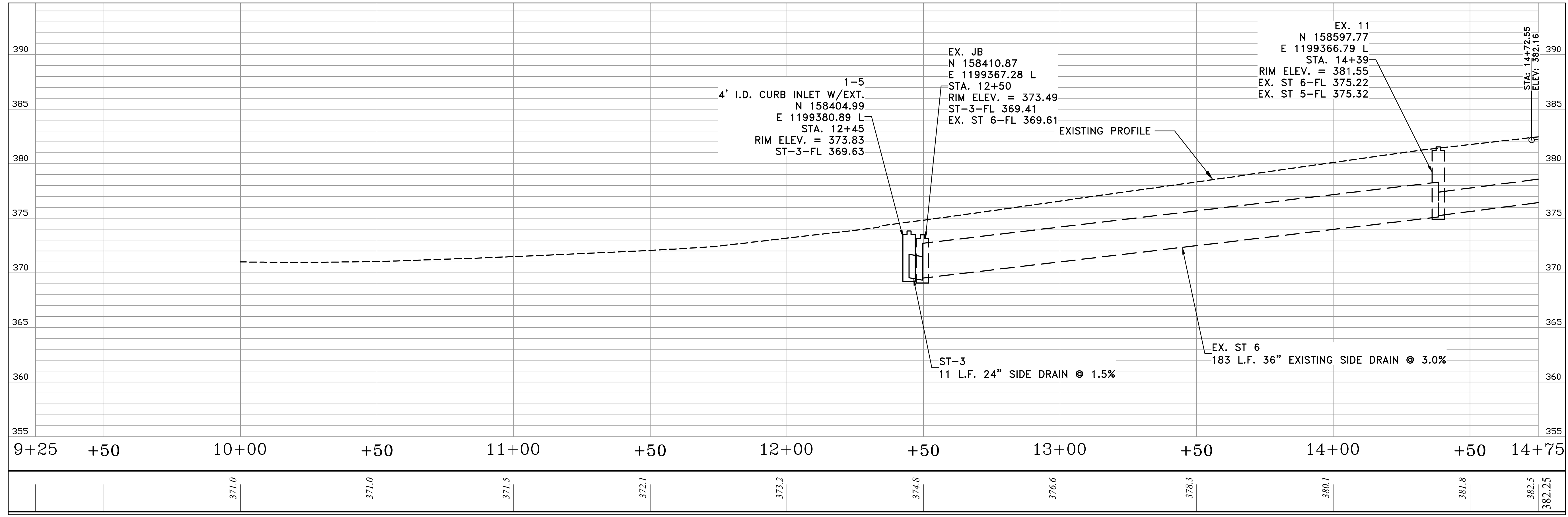
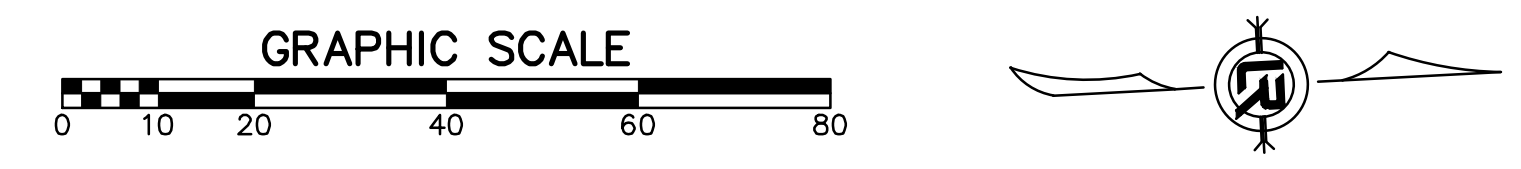
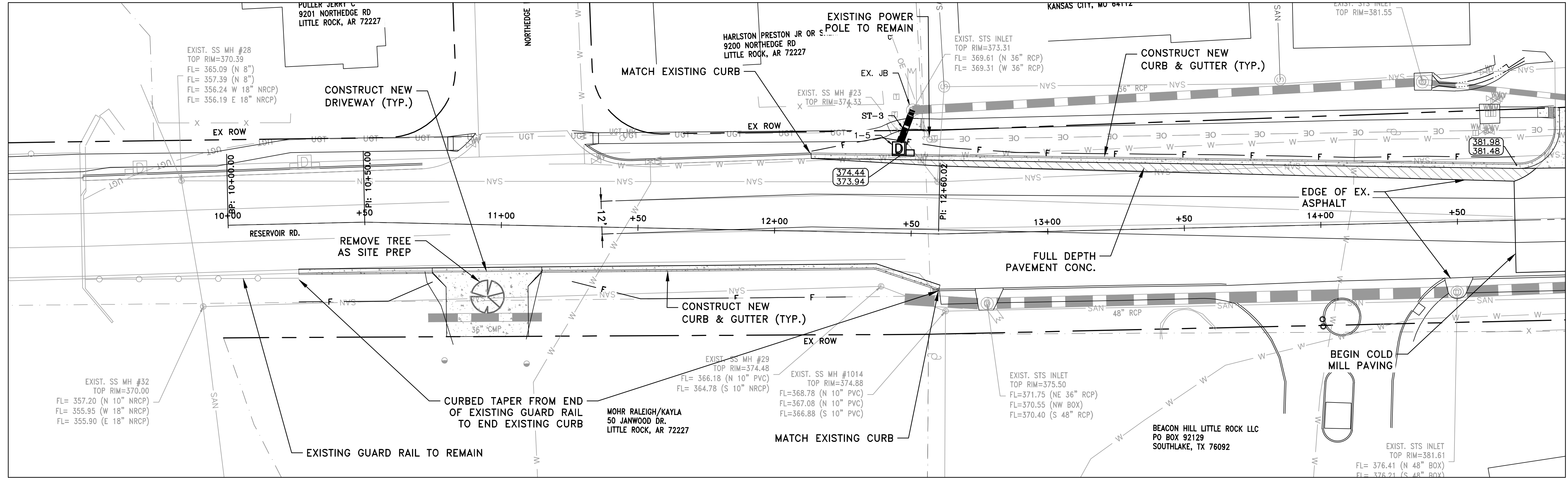

REVISIONS	DATE

CITY OF LITTLE ROCK, ARKANSAS  
 RESERVOIR ROAD IMPROVEMENTS  
 RESERVOIR RD. PLAN AND PROFILE SHEET 2

DEPARTMENT OF PUBLIC WORKS  
 CIVIL ENGINEERING  
 701 W. MARKHAM  
 LITTLE ROCK, ARKANSAS 72201

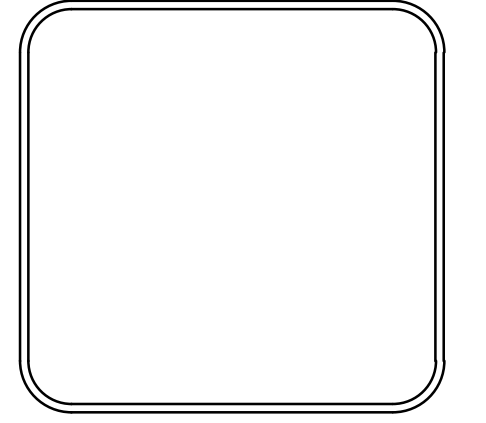

DRAWN BY  
 AT  
 DESIGNED  
 LC  
 CHECKED  
 BAP  
 DATE  
 06-28-2024  
 SCALE  
 H: 1"=20'  
 V: 1"=5'  
 PROJECT NO.

SHEET NO.  
 C7

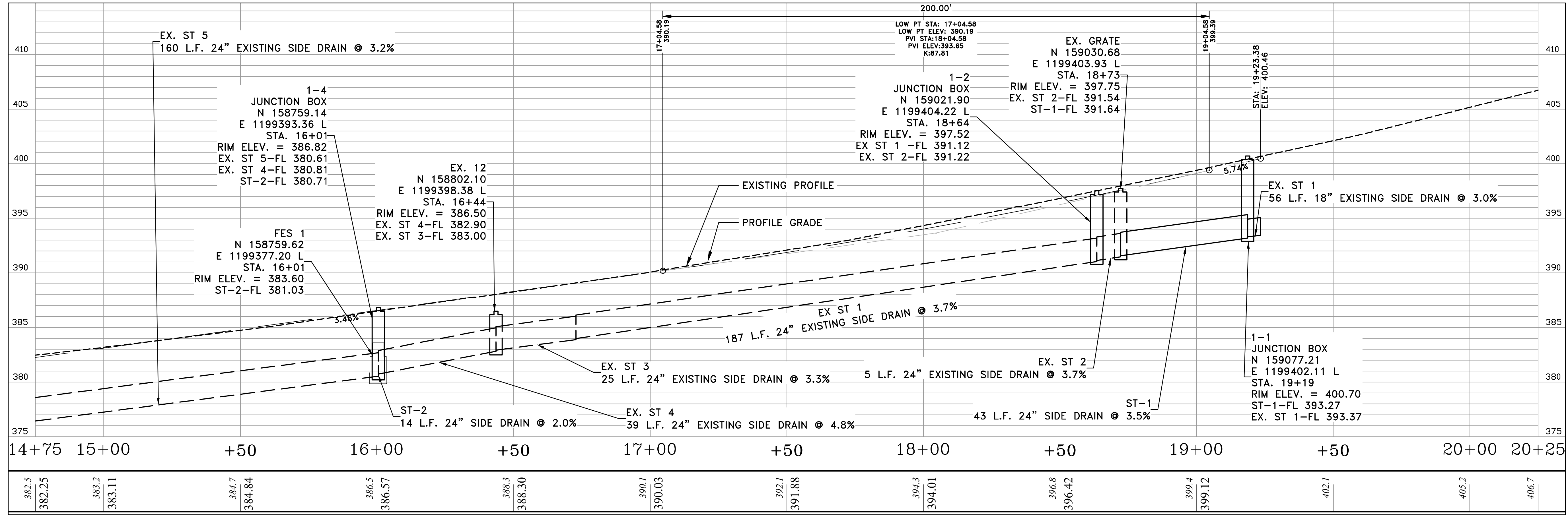
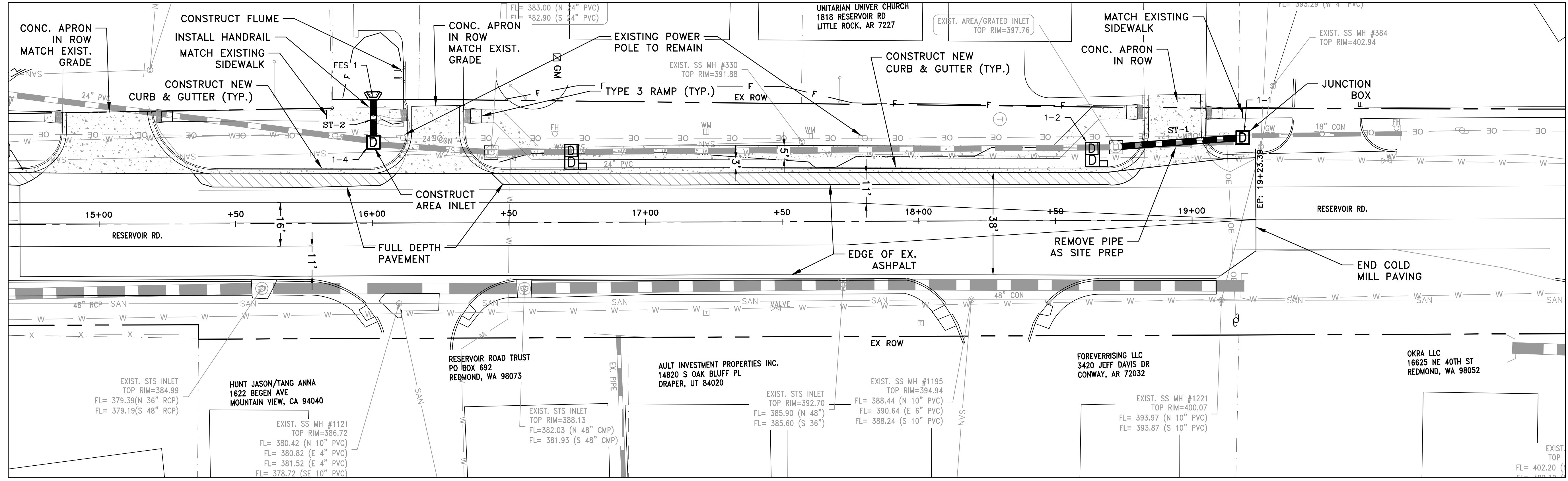

90% SUBMITTAL

REVISIONS	DATE

CITY OF LITTLE ROCK, ARKANSAS  
 RESERVOIR ROAD IMPROVEMENTS  
 MAINTENANCE OF TRAFFIC PHASE I

DEPARTMENT OF PUBLIC WORKS  
 CIVIL ENGINEERING  
 701 W. MARKHAM  
 LITTLE ROCK, ARKANSAS 72201

DRAWN BY  
 AT  
 DESIGNED  
 LC  
 CHECKED  
 BAP  
 DATE  
 06-28-2024  
 SCALE  
 H: 1"=20'  
 V: 1"=5'  
 PROJECT NO.

SHEET NO.  
 C8

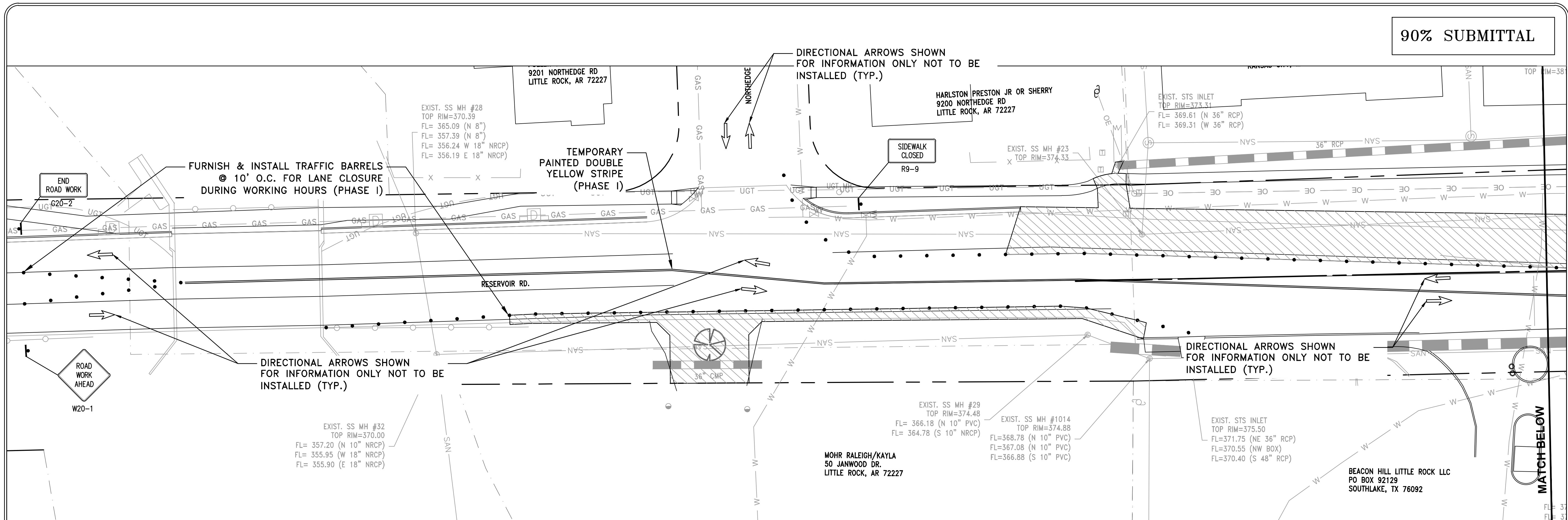

# PHASE I

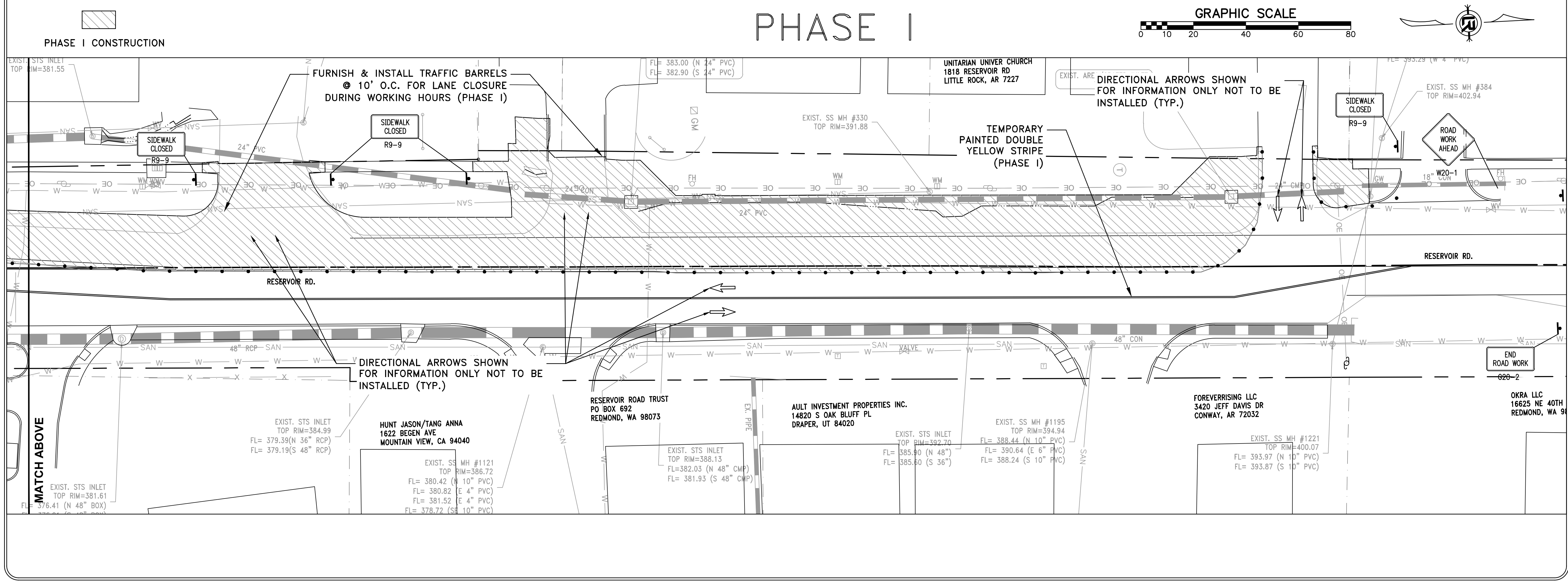
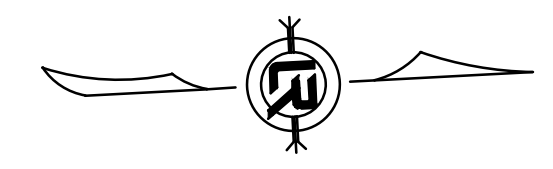
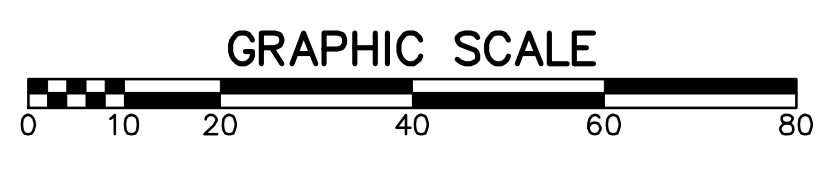



90% SUBMITTAL

REVISIONS	DATE

CITY OF LITTLE ROCK, ARKANSAS  
RESERVOIR ROAD IMPROVEMENTS  
MAINTENANCE OF TRAFFIC PHASE II

DEPARTMENT OF PUBLIC WORKS  
CIVIL ENGINEERING  
701 W. MARKHAM  
LITTLE ROCK, ARKANSAS 72201

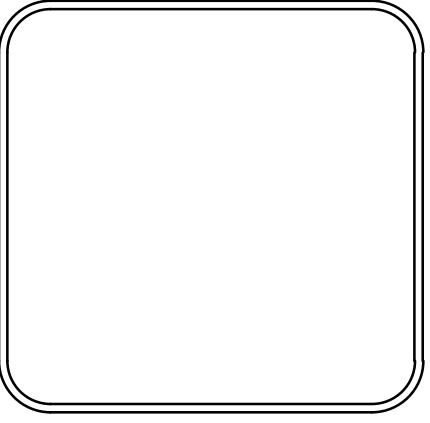

DRAWN BY  
AT  
DESIGNED  
LC  
CHECKED  
BAP  
DATE  
06-28-2024  
SCALE  
H: 1"=20'  
V: 1"=5'  
PROJECT NO.  
  
SHEET NO.  
C9

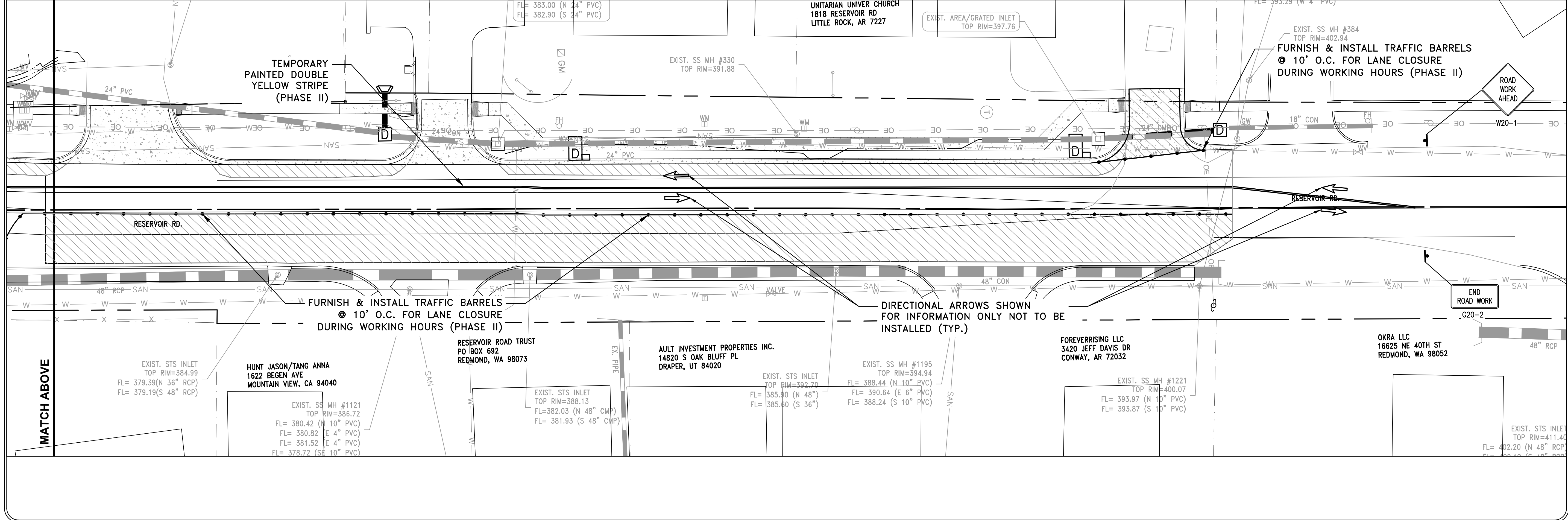
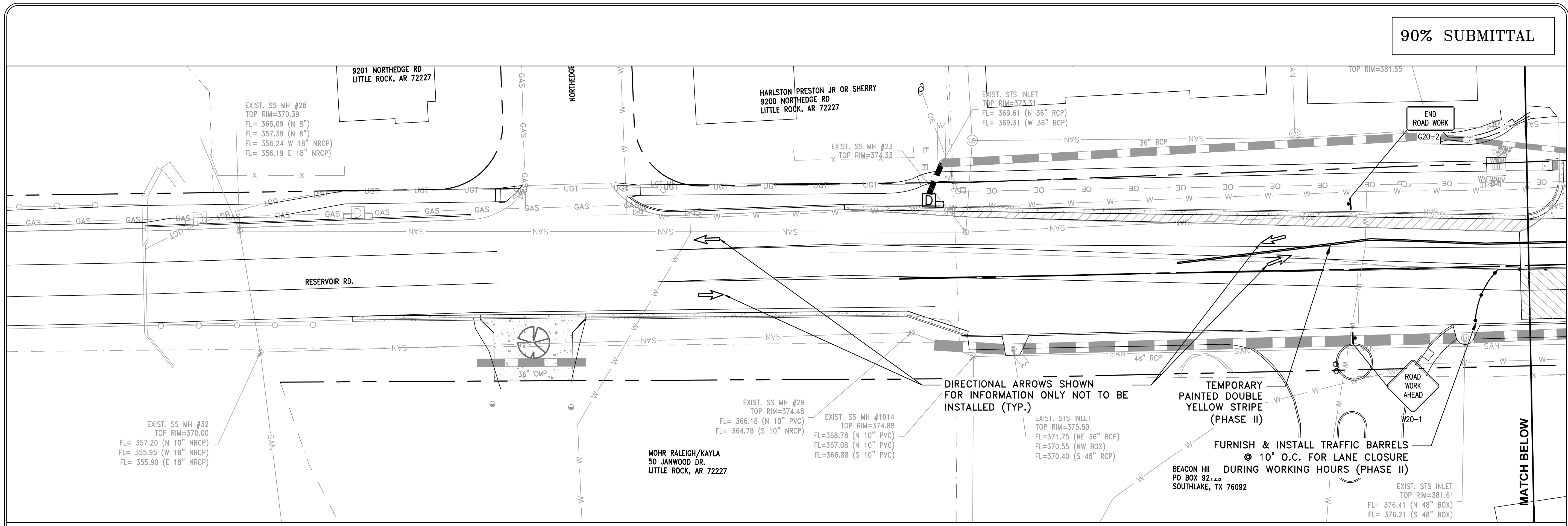

REVISIONS	DATE

CITY OF LITTLE ROCK, ARKANSAS  
 RESERVOIR ROAD IMPROVEMENTS  
 STRIPING AND SIGNAGE SHEET 1

DEPARTMENT OF PUBLIC WORKS  
 CIVIL ENGINEERING  
 701 W. MARKHAM  
 LITTLE ROCK, ARKANSAS 72201

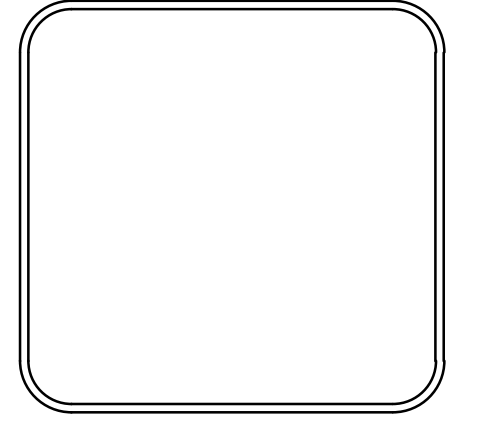

DRAWN BY  
 AT  
 DESIGNED  
 LC  
 CHECKED  
 BAP  
 DATE  
 06-28-2024  
 SCALE  
 H: 1"=20'  
 V: 1"=5'  
 PROJECT NO.

SHEET NO.  
 C10

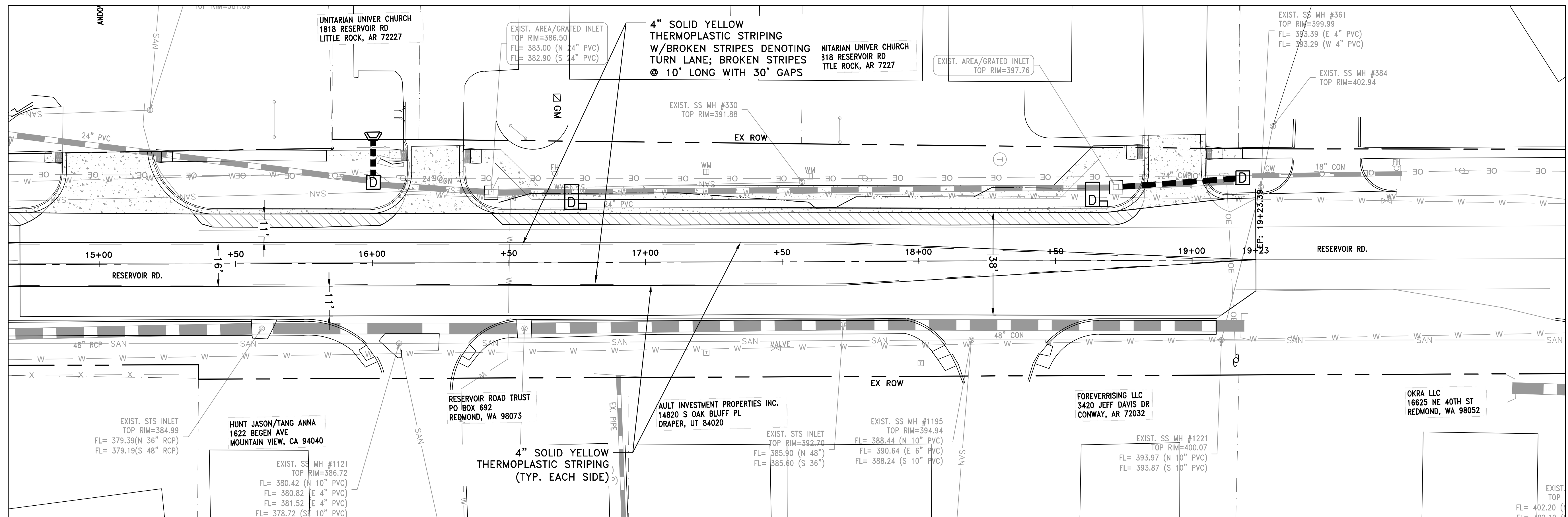
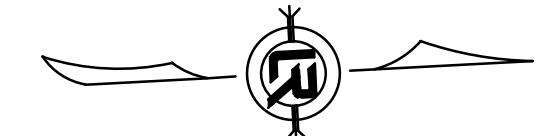
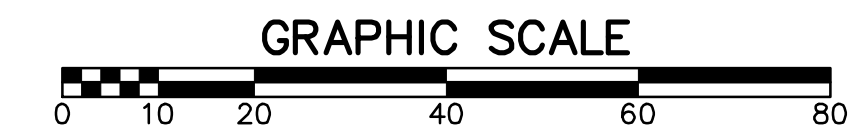
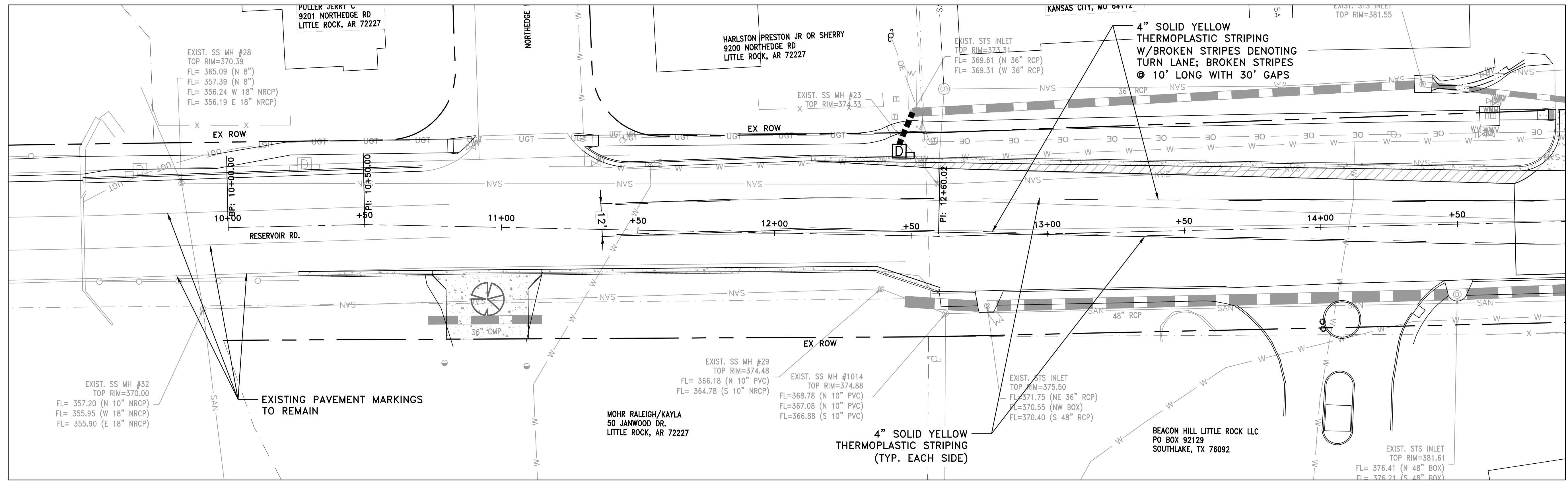



90% SUBMITTAL

REVISIONS	DATE

CITY OF LITTLE ROCK, ARKANSAS  
RESERVOIR ROAD IMPROVEMENTS  
DRIVEWAY PLAN

DEPARTMENT OF PUBLIC WORKS  
CIVIL ENGINEERING  
701 W. MARKHAM  
LITTLE ROCK, ARKANSAS 72201

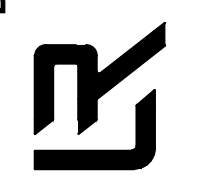

DRAWN BY  
AT  
DESIGNED  
LC  
CHECKED  
BAP  
DATE  
06-28-2024  
SCALE  
1" = 20'  
NO SCALE  
PROJECT NO.

SHEET NO.  
C11

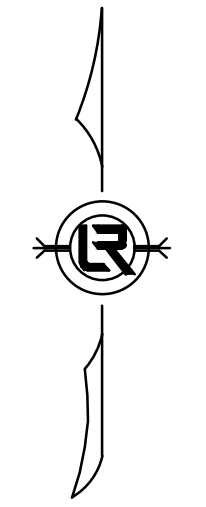
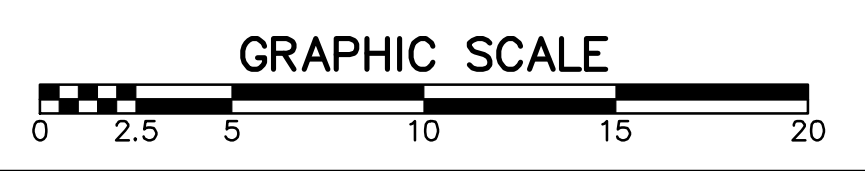
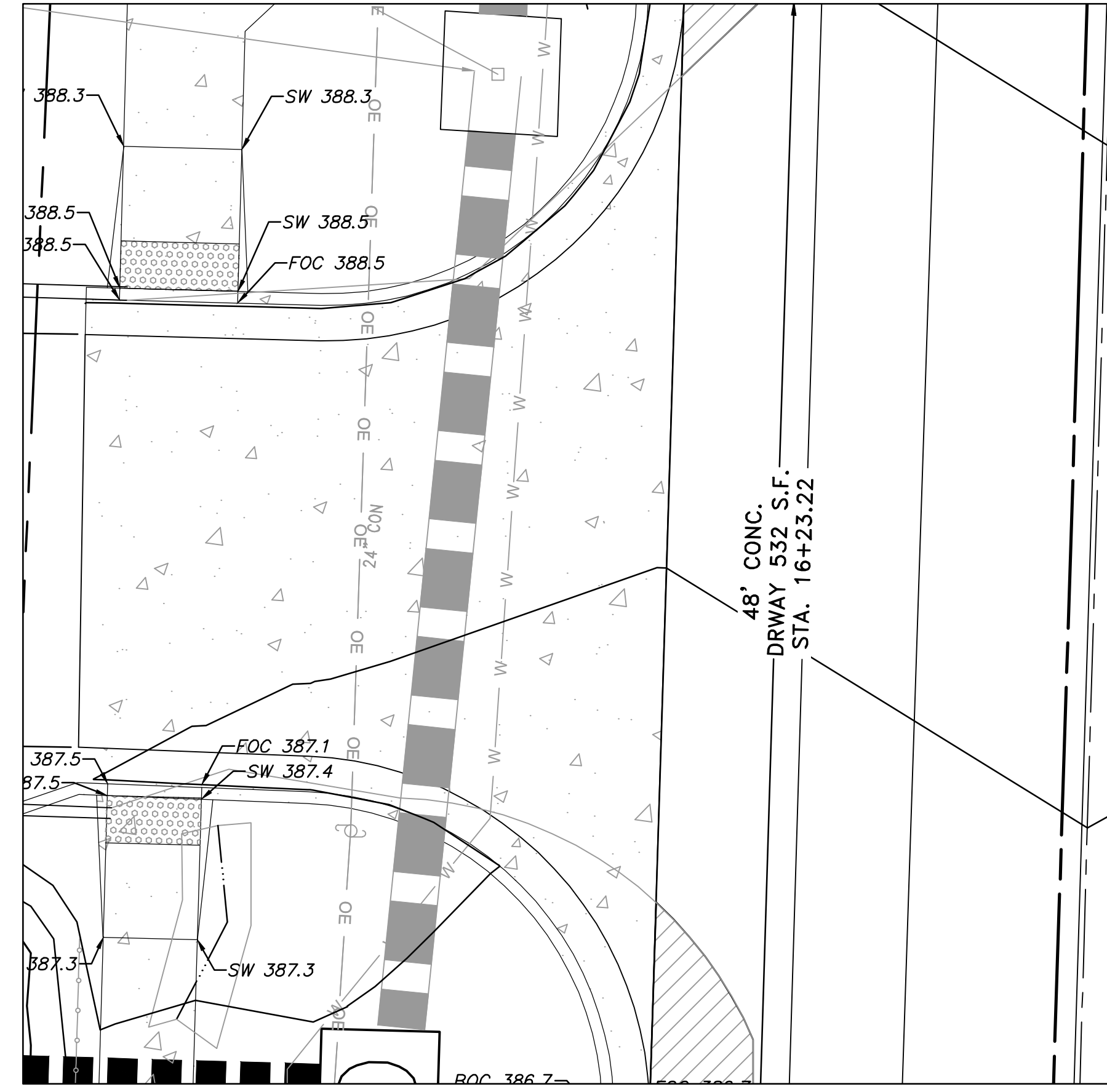
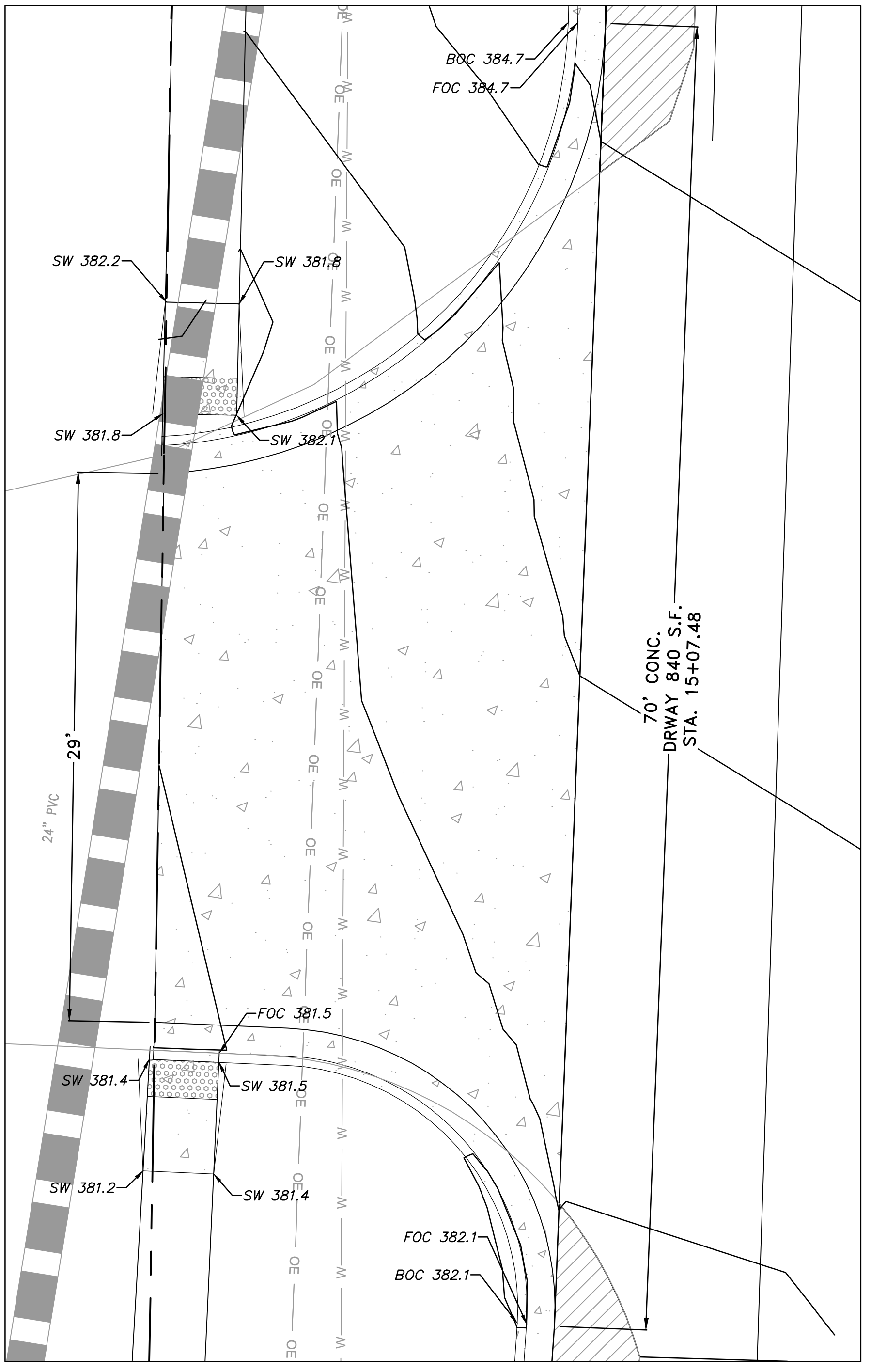
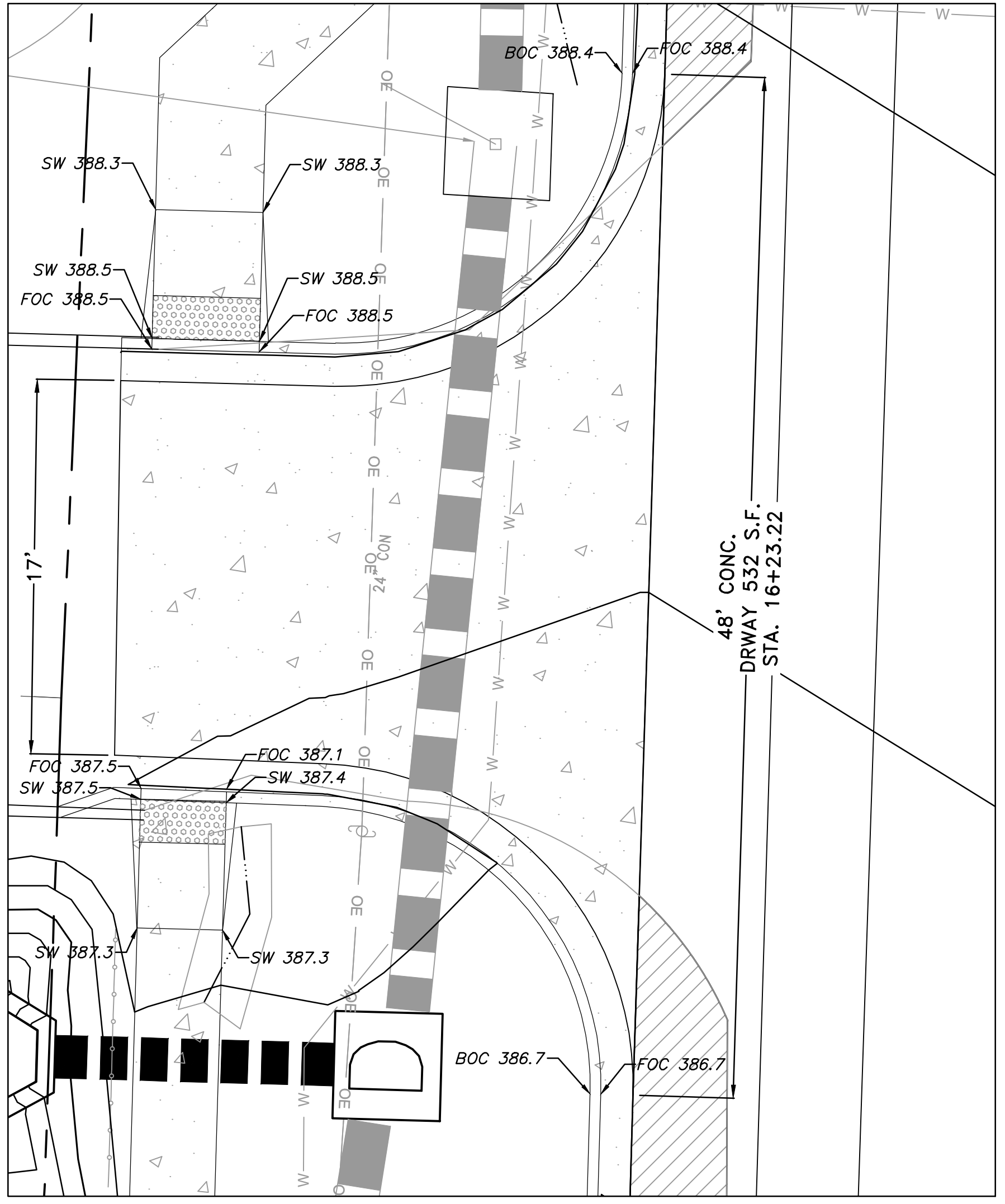
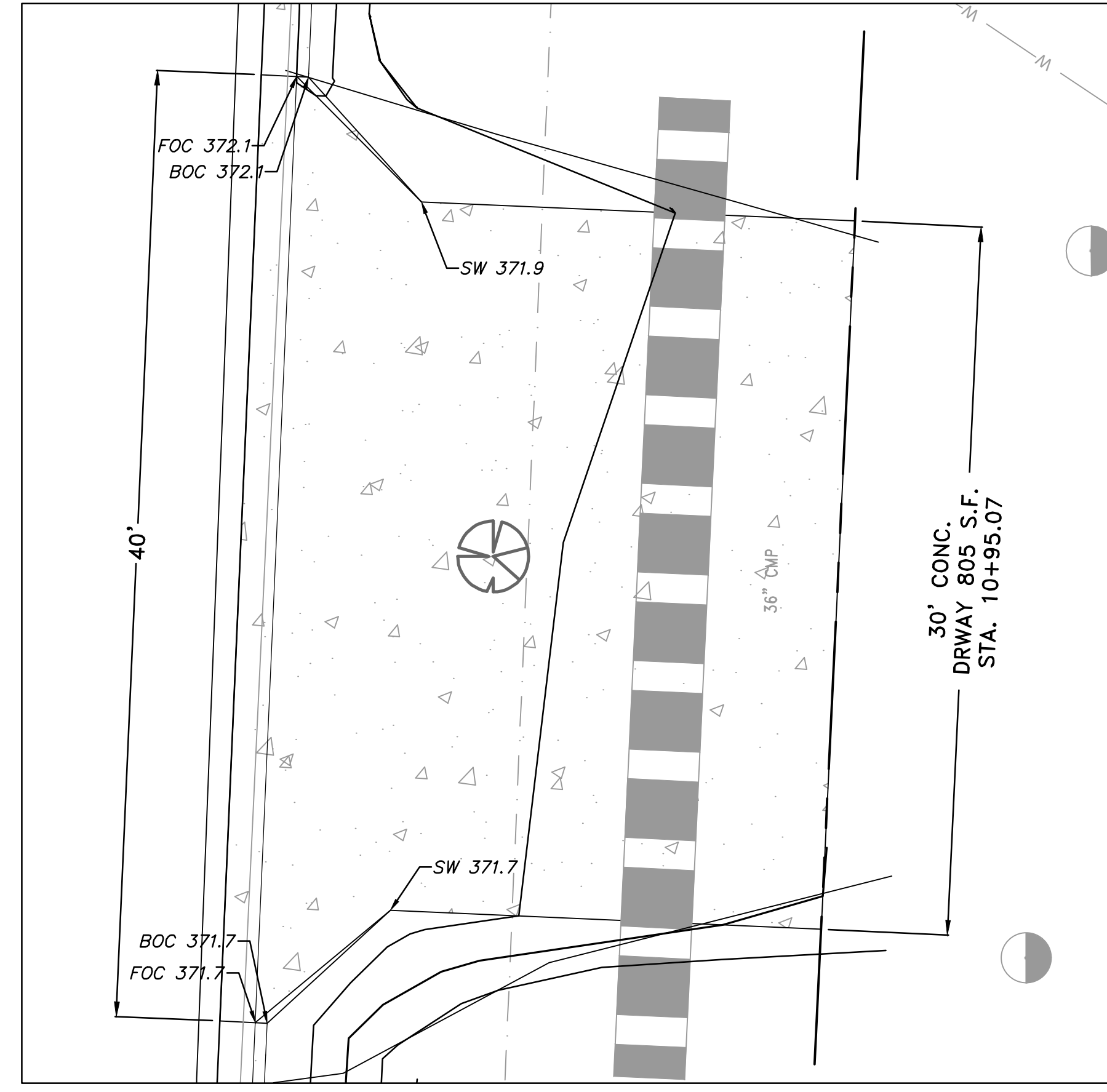

REVISIONS	DATE

CITY OF LITTLE ROCK, ARKANSAS  
 RESERVOIR ROAD IMPROVEMENTS  
 EROSION CONTROL PH I SHEET 1

DEPARTMENT OF PUBLIC WORKS  
 CIVIL ENGINEERING  
 701 W. MARKHAM  
 LITTLE ROCK, ARKANSAS 72201

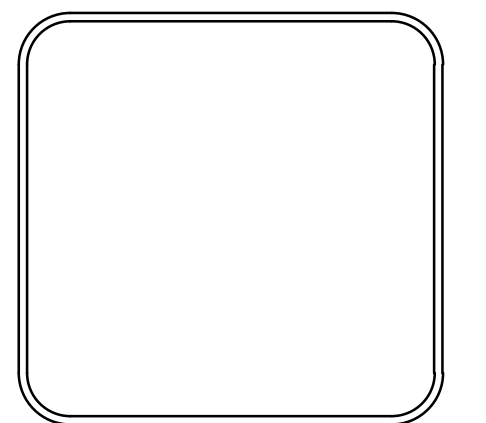

DRAWN BY  
 AT  
 DESIGNED  
 LC  
 CHECKED  
 BAP  
 DATE  
 06-28-2024  
 SCALE  
 H: 1"=20'  
 V: 1"=5'  
 PROJECT NO.  
 SHEET NO.  
 C12

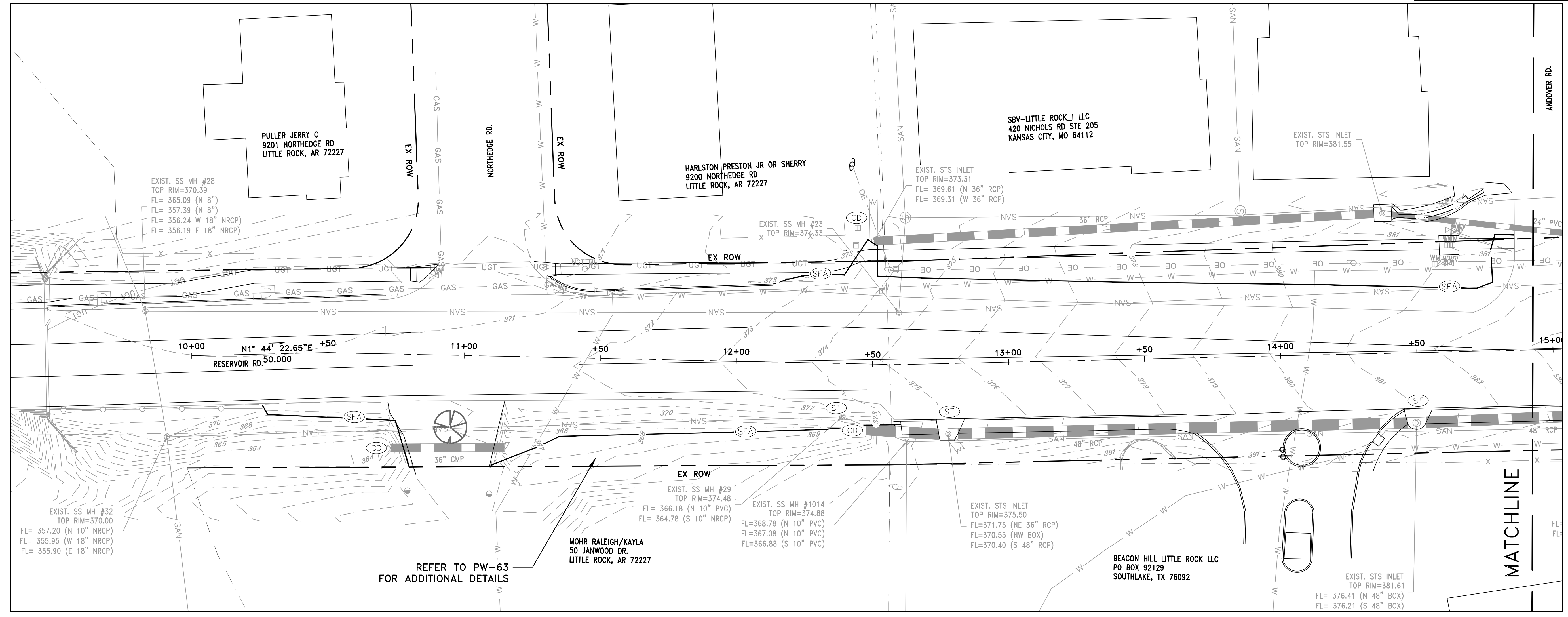

CONSTRUCTION - ENTRANCE/EXIT	(CO)
CHECK DAM	(CD)
DIVERSION BERM	(DI)
DOWNDRAIN STRUCTURE - TEMPORARY	(DN)
ROCK DAM	(RD)
SEDIMENT BARRIER - SILT FENCE	(SD1)
SEDIMENT BARRIER - GRAVEL RING	(SD2)
SEDIMENT BARRIER - BLOCK & GRAVEL	(SD3)
SEDIMENT BARRIER - BLOCK	(SD4)
TEMPORARY SEDIMENT BASIN	(SB1)
SILT FENCE - TYPE A	(SFA)
SILT FENCE - TYPE B	(SFB)
SILT FENCE - TYPE C	(SFC)
STORM DRAIN OUTLET PROTECTION	(ST)
SURFACE ROUGHENING	(SU)
DISTURBED AREA STABILIZATION - TEMPORARY STABILIZATION	(TS1)
DISTURBED AREA STABILIZATION - TEMPORARY GRASSING	(TS2)
DISTURBED AREA STABILIZATION - PERMANENT GRASSING	(TS3)
MATTING/BLANKETS	(Mb)

**CONSTRUCTION EROSION CONTROL  
 BEST MANAGEMENT PRACTICES**

UPON IMPLEMENTATION AND INSTALLATION OF THE FOLLOWING AREAS: TRAILERS, PARKING, LAY DOWN, PORTA-POTTY, WHEEL WASH, CONCRETE WASHOUT, FUEL AND MATERIAL STORAGE CONTAINERS, SOLID WASTE CONTAINERS, ETC., IMMEDIATELY DENOTE THEM ON THE SITE MAPS AND NOTE ANY CHANGES IN LOCATION AS THEY OCCUR THROUGHOUT THE CONSTRUCTION PROCESS. IN ADDITION, NOTE ANY OFF-SITE AREA WHERE FILL IS IMPORTED FROM OR SOIL IS EXPORTED TO ON THE SITE MAPS.

**PHASE 1**

1. INSTALL STABILIZED CONSTRUCTION ENTRANCE/EXIT(S) AND SWPPP INFORMATION SIGN.
2. INSTALL SILT FENCE(S) ON THE SITE. CLEAR ONLY THOSE AREAS NECESSARY TO INSTALL SILT FENCE.
3. PREPARE TEMPORARY PARKING AND STORAGE AREA.
4. HALT ALL ACTIVITIES AND CONTACT THE CITY OF LITTLE ROCK TO PERFORM INSPECTION AND ACCEPTANCE OF BMP'S.
5. CONSTRUCT AND STABILIZE SEDIMENT BASIN(S) AND SEDIMENT TRAP(S) WITH APPROPRIATE OUTFALL STRUCTURES. CLEAR ONLY THOSE AREAS NECESSARY TO INSTALL BASINS AND TRAPS.
6. INSTALL AND STABILIZE HYDRAULIC CONTROL STRUCTURES (DIKES, SWALES, CHECK DAMS, ETC.). CLEAR ONLY THOSE AREAS NECESSARY TO INSTALL HYDRAULIC CONTROL DEVICES.

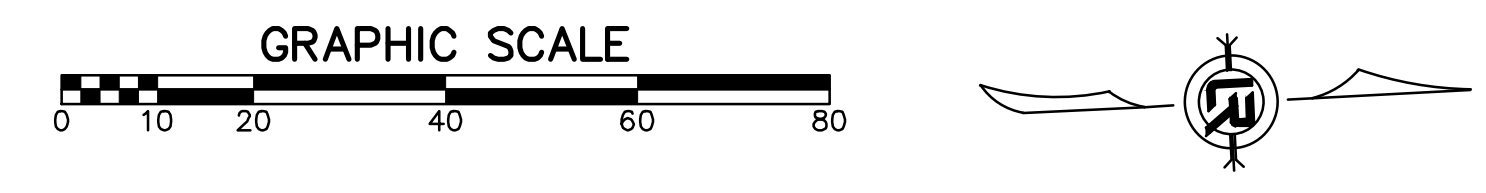



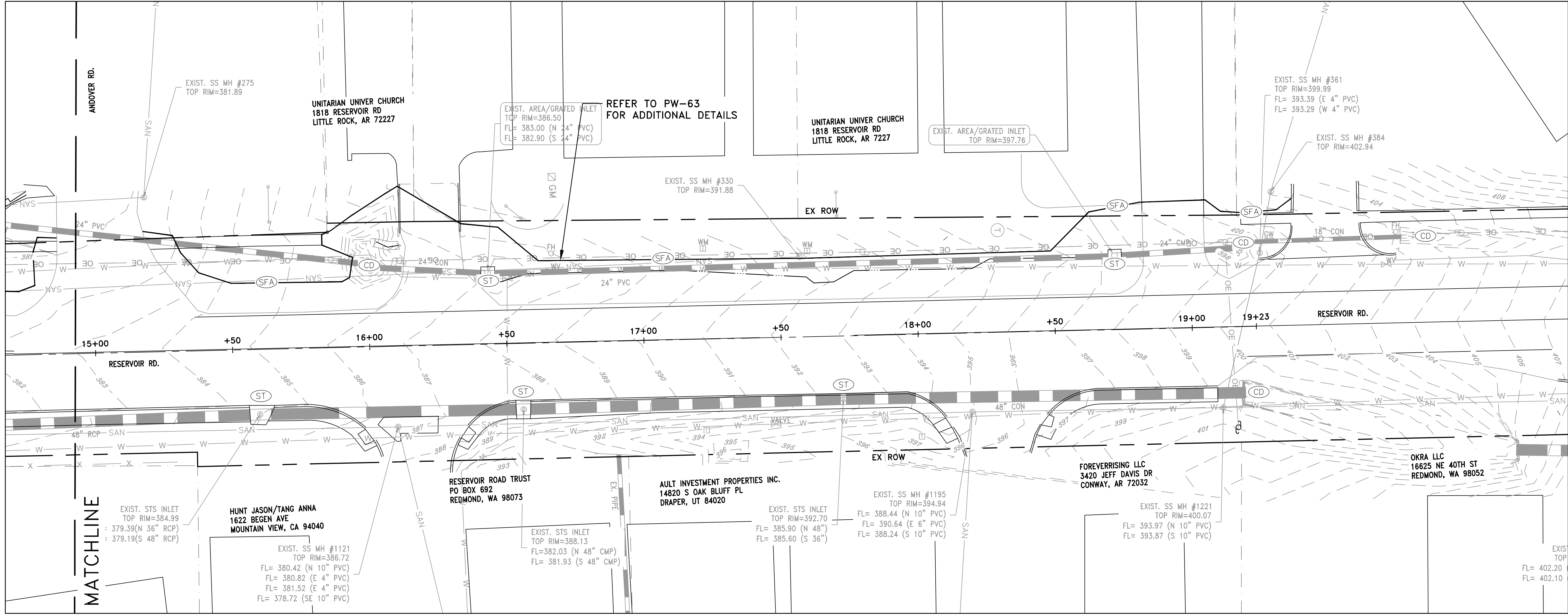

CONSTRUCTION - ENTRANCE/EXIT	(CO)
CHECK DAM	(CD)
DIVERSION BERM	(DI)
DOWNDRAIN STRUCTURE - TEMPORARY	(DN)
ROCK DAM	(RD)
SEDIMENT BARRIER - SILT FENCE	(SD1)
SEDIMENT BARRIER - GRAVEL RING	(SD2)
SEDIMENT BARRIER - BLOCK & GRAVEL	(SD3)
SEDIMENT BARRIER - BLOCK	(SD4)
TEMPORARY SEDIMENT BASIN	(SB1)
SILT FENCE - TYPE A	(SFA)
SILT FENCE - TYPE B	(SFB)
SILT FENCE - TYPE C	(SFC)
STORM DRAIN OUTLET PROTECTION	(ST)
SURFACE ROUGHENING	(SU)
DISTURBED AREA STABILIZATION - TEMPORARY STABILIZATION	(TS1)
DISTURBED AREA STABILIZATION - TEMPORARY GRASSING	(TS2)
DISTURBED AREA STABILIZATION - PERMANENT GRASSING	(TS3)
MATTING/BLANKETS	(Mb)

**CONSTRUCTION EROSION CONTROL  
BEST MANAGEMENT PRACTICES**

UPON IMPLEMENTATION AND INSTALLATION OF THE FOLLOWING AREAS: TRAILERS, PARKING, LAY DOWN, PORTA-POTTY, WHEEL WASH, CONCRETE WASHOUT, FUEL AND MATERIAL STORAGE CONTAINERS, SOLID WASTE CONTAINERS, ETC., IMMEDIATELY DENOTE THEM ON THE SITE MAPS AND NOTE ANY CHANGES IN LOCATION AS THEY OCCUR THROUGHOUT THE CONSTRUCTION PROCESS. IN ADDITION, NOTE ANY OFF-SITE AREA WHERE FILL IS IMPORTED FROM OR SOIL IS EXPORTED TO ON THE SITE MAPS.

**PHASE 1**

1. INSTALL STABILIZED CONSTRUCTION ENTRANCE/EXIT(S) AND SWPPP INFORMATION SIGN.
2. INSTALL SILT FENCE(S) ON THE SITE. CLEAR ONLY THOSE AREAS NECESSARY TO INSTALL SILT FENCE.
3. PREPARE TEMPORARY PARKING AND STORAGE AREA.
4. HALT ALL ACTIVITIES AND CONTACT THE CITY OF LITTLE ROCK TO PERFORM INSPECTION AND ACCEPTANCE OF BMP'S.
5. CONSTRUCT AND STABILIZE SEDIMENT BASIN(S) AND SEDIMENT TRAP(S) WITH APPROPRIATE OUTFALL STRUCTURES. CLEAR ONLY THOSE AREAS NECESSARY TO INSTALL BASINS AND TRAPS.
6. INSTALL AND STABILIZE HYDRAULIC CONTROL STRUCTURES (DIKES, SWALES, CHECK DAMS, ETC.). CLEAR ONLY THOSE AREAS NECESSARY TO INSTALL HYDRAULIC CONTROL DEVICES.

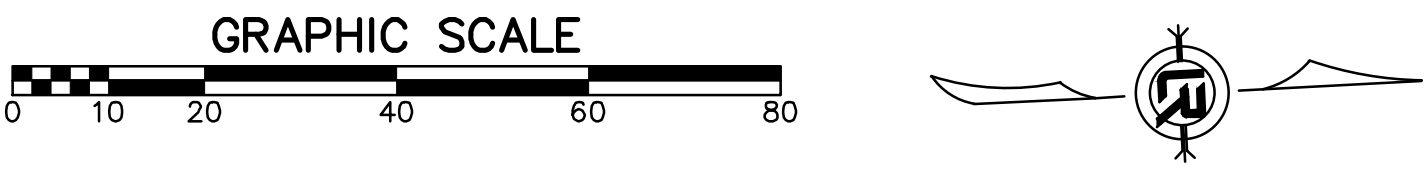

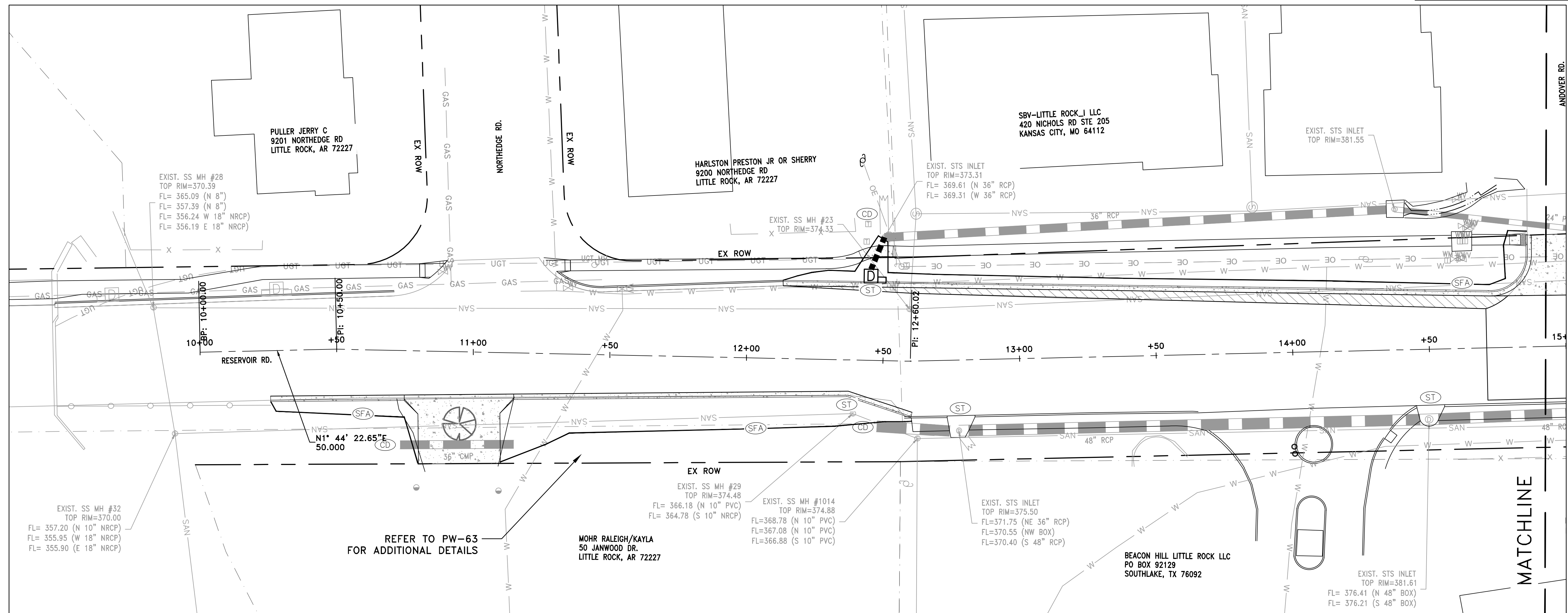
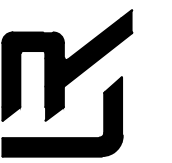

CONSTRUCTION - ENTRANCE/EXIT	(CO)
CHECK DAM	(CD)
DIVERSION BERM	(DI)
DOWNDRAIN STRUCTURE - TEMPORARY	(DN)
ROCK DAM	(RD)
SEDIMENT BARRIER - SILT FENCE	(SD1)
SEDIMENT BARRIER - GRAVEL RING	(SD2)
SEDIMENT BARRIER - BLOCK & GRAVEL	(SD3)
SEDIMENT BARRIER - BLOCK	(SD4)
TEMPORARY SEDIMENT BASIN	(SB1)
SILT FENCE - TYPE A	(SFA)
SILT FENCE - TYPE B	(SFB)
SILT FENCE - TYPE C	(SFC)
STORM DRAIN OUTLET PROTECTION	(ST)
SURFACE ROUGHENING	(SU)
DISTURBED AREA STABILIZATION - TEMPORARY STABILIZATION	(TS1)
DISTURBED AREA STABILIZATION - TEMPORARY GRASSING	(TS2)
DISTURBED AREA STABILIZATION - PERMANENT GRASSING	(TS3)
MATTING/BLANKETS	(Mb)

**CONSTRUCTION EROSION CONTROL  
BEST MANAGEMENT PRACTICES**

UPON IMPLEMENTATION AND INSTALLATION OF THE FOLLOWING AREAS: TRAILERS, PARKING, LAY DOWN, PORTA-POTTY, WHEEL WASH, CONCRETE WASHOUT, FUEL AND MATERIAL STORAGE CONTAINERS, SOLID WASTE CONTAINERS, ETC., IMMEDIATELY DENOTE THEM ON THE SITE MAPS AND NOTE ANY CHANGES IN LOCATION AS THEY OCCUR THROUGHOUT THE CONSTRUCTION PROCESS. IN ADDITION, NOTE ANY OFF-SITE AREA WHERE FILL IS IMPORTED FROM OR SOIL IS EXPORTED TO ON THE SITE MAPS.

**PHASE 2**

1. BEGIN SITE DEMOLITION, CLEARING AND GRUBBING.
2. CONTINUE GRADING THE SITE.
3. INSTALL UTILITIES, UNDERDRAINS, STORM SEWERS & INLETS.
4. PREPARE SUBGRADE, ROAD BASE AND CURBS AND GUTTERS.
5. CONSTRUCT DRIVEWAY TRANSITIONS.
6. INSTALL APPROPRIATE INLET PROTECTION DEVICES FOR PAVED AREAS AS WORK PROGRESSES.

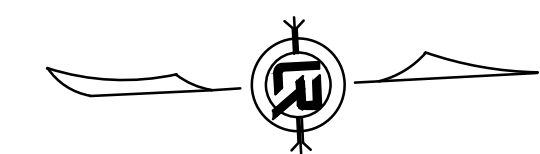
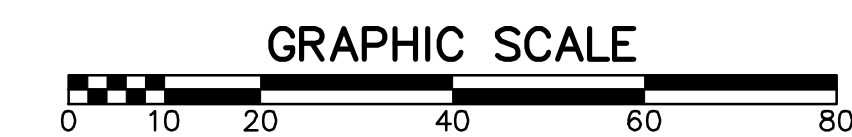



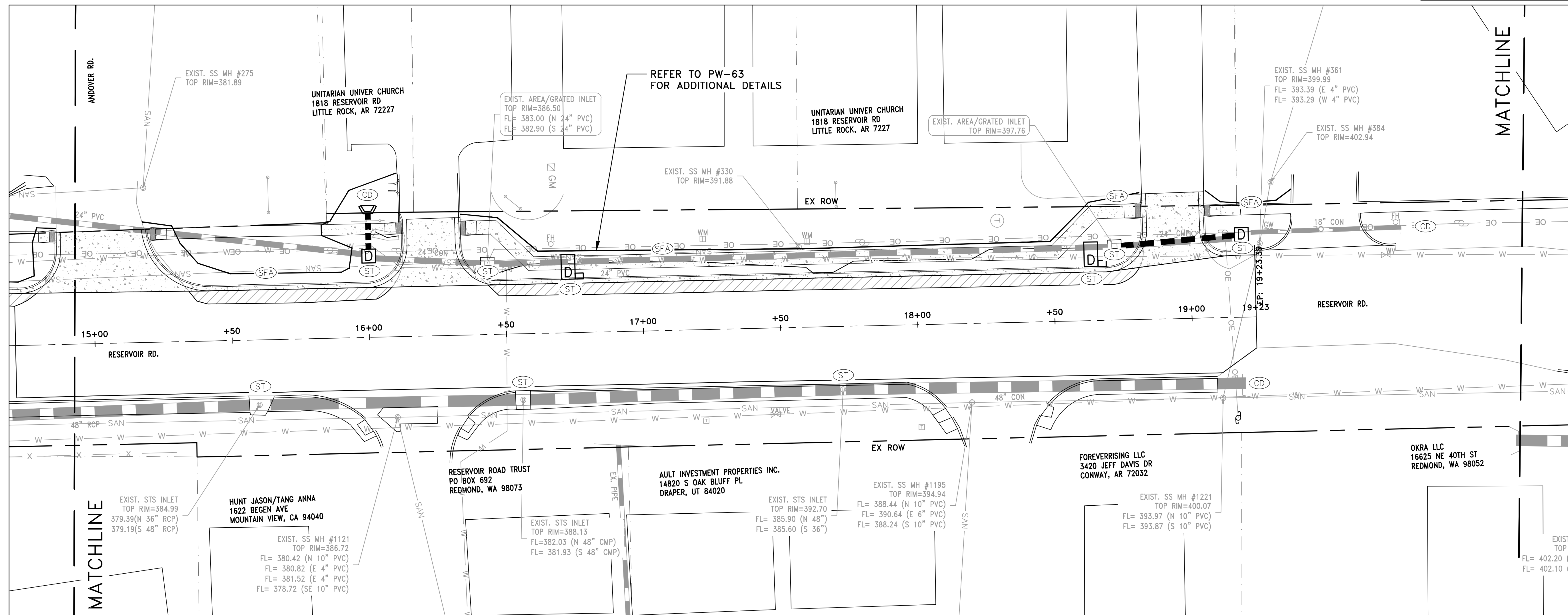

CONSTRUCTION - ENTRANCE/EXIT	(CO)
CHECK DAM	(CD)
DIVERSION BERM	(DI)
DOWNDRAIN STRUCTURE - TEMPORARY	(DN)
ROCK DAM	(RD)
SEDIMENT BARRIER - SILT FENCE	(SD1)
SEDIMENT BARRIER - GRAVEL RING	(SD2)
SEDIMENT BARRIER - BLOCK & GRAVEL	(SD3)
SEDIMENT BARRIER - BLOCK	(SD4)
TEMPORARY SEDIMENT BASIN	(SB1)
SILT FENCE - TYPE A	(SFA)
SILT FENCE - TYPE B	(SFB)
SILT FENCE - TYPE C	(SFC)
STORM DRAIN OUTLET PROTECTION	(ST)
SURFACE ROUGHENING	(SU)
DISTURBED AREA STABILIZATION - TEMPORARY STABILIZATION	(TS1)
DISTURBED AREA STABILIZATION - TEMPORARY GRASSING	(TS2)
DISTURBED AREA STABILIZATION - PERMANENT GRASSING	(TS3)
MATTING/BLANKETS	(Mb)

**CONSTRUCTION EROSION CONTROL  
BEST MANAGEMENT PRACTICES**

UPON IMPLEMENTATION AND INSTALLATION OF THE FOLLOWING AREAS: TRAILERS, PARKING, LAY DOWN, PORTA-POTTY, WHEEL WASH, CONCRETE WASHOUT, FUEL AND MATERIAL STORAGE CONTAINERS, SOLID WASTE CONTAINERS, ETC., IMMEDIATELY DENOTE THEM ON THE SITE MAPS AND NOTE ANY CHANGES IN LOCATION AS THEY OCCUR THROUGHOUT THE CONSTRUCTION PROCESS. IN ADDITION, NOTE ANY OFF-SITE AREA WHERE FILL IS IMPORTED FROM OR SOIL IS EXPORTED TO ON THE SITE MAPS.

**PHASE 2**

1. BEGIN SITE DEMOLITION, CLEARING AND GRUBBING.
2. CONTINUE GRADING THE SITE.
3. INSTALL UTILITIES, UNDERDRAINS, STORM SEWERS & INLETS.
4. PREPARE SUBGRADE, ROAD BASE AND CURBS AND GUTTERS.
5. CONSTRUCT DRIVEWAY TRANSITIONS.
6. INSTALL APPROPRIATE INLET PROTECTION DEVICES FOR PAVED AREAS AS WORK PROGRESSES.

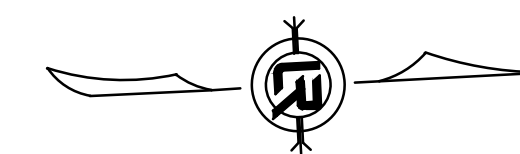
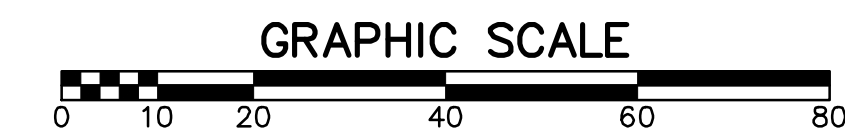

REVISIONS	DATE

CITY OF LITTLE ROCK, ARKANSAS  
 RESERVOIR ROAD IMPROVEMENTS  
 EROSION CONTROL PH III SHEET 1

DEPARTMENT OF PUBLIC WORKS  
 CIVIL ENGINEERING  
 701 W. MARKHAM  
 LITTLE ROCK, ARKANSAS 72201

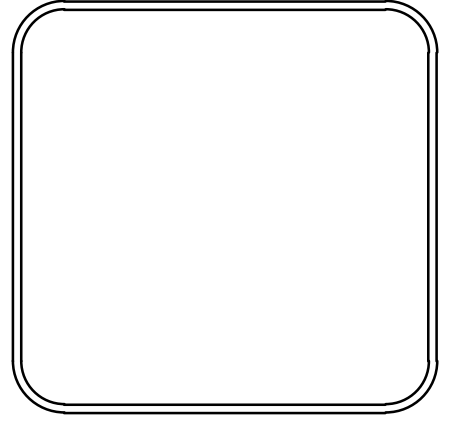

DRAWN BY  
 AT  
 DESIGNED  
 LC  
 CHECKED  
 BAP  
 DATE  
 06-28-2024  
 SCALE  
 H: 1"=20'  
 V: 1"=5'  
 PROJECT NO.  
 SHEET NO.  
 C16

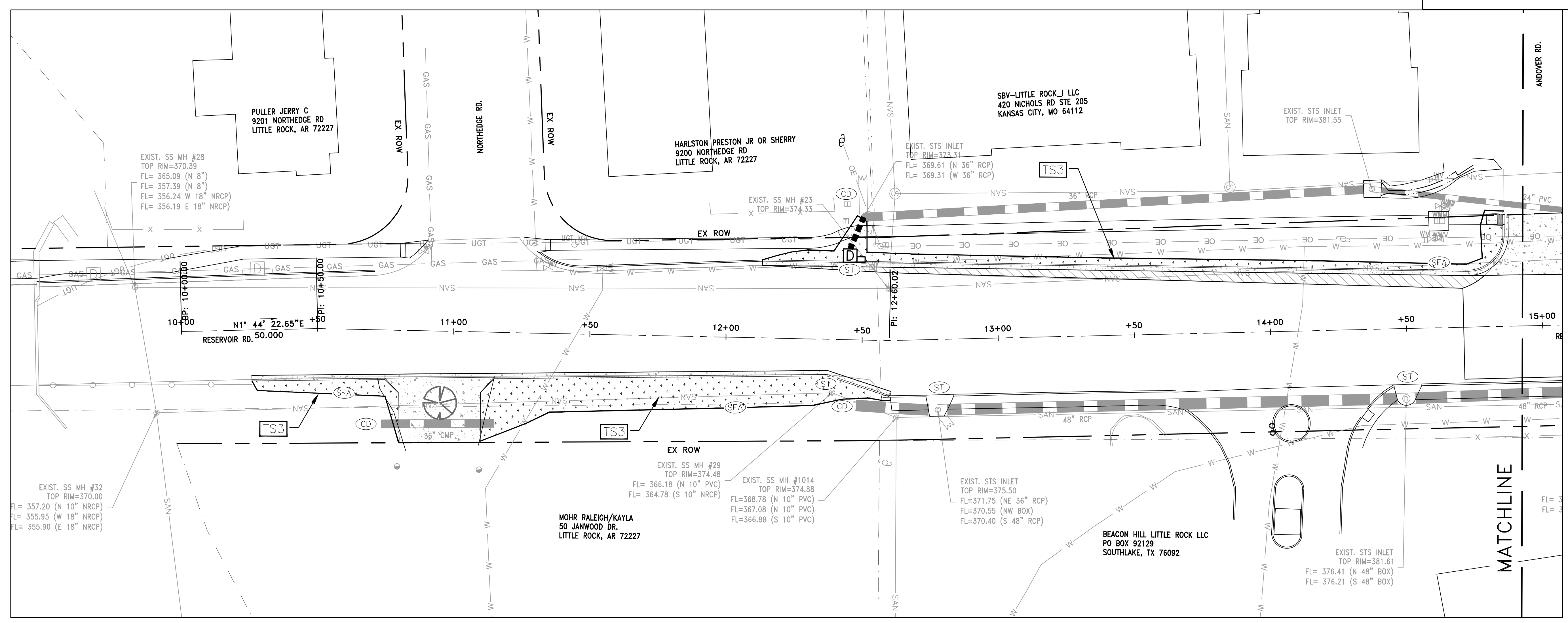

CONSTRUCTION - ENTRANCE/EXIT	(CO)
CHECK DAM	(CD)
DIVERSION BERM	(DI)
DOWNDRAIN STRUCTURE - TEMPORARY	(DN)
ROCK DAM	(RD)
SEDIMENT BARRIER - SILT FENCE	(SD1)
SEDIMENT BARRIER - GRAVEL RING	(SD2)
SEDIMENT BARRIER - BLOCK & GRAVEL	(SD3)
SEDIMENT BARRIER - BLOCK	(SD4)
TEMPORARY SEDIMENT BASIN	(SB1)
SILT FENCE - TYPE A	(SFA)
SILT FENCE - TYPE B	(SFB)
SILT FENCE - TYPE C	(SFC)
STORM DRAIN OUTLET PROTECTION	(ST)
SURFACE ROUGHENING	(SU)
DISTURBED AREA STABILIZATION - TEMPORARY STABILIZATION	(TS1)
DISTURBED AREA STABILIZATION - TEMPORARY GRASSING	(TS2)
DISTURBED AREA STABILIZATION - PERMANENT GRASSING	(TS3)
MATTING/BLANKETS	(Mb)

**CONSTRUCTION EROSION CONTROL  
 BEST MANAGEMENT PRACTICES**

UPON IMPLEMENTATION AND INSTALLATION OF THE FOLLOWING AREAS: TRAILERS, PARKING, LAY DOWN, PORTA-POTTY, WHEEL WASH, CONCRETE WASHOUT, FUEL AND MATERIAL STORAGE CONTAINERS, SOLID WASTE CONTAINERS, ETC., IMMEDIATELY DENOTE THEM ON THE SITE MAPS AND NOTE ANY CHANGES IN LOCATION AS THEY OCCUR THROUGHOUT THE CONSTRUCTION PROCESS. IN ADDITION, NOTE ANY OFF-SITE AREA WHERE FILL IS IMPORTED FROM OR SOIL IS EXPORTED TO ON THE SITE MAPS.

**PHASE 3**

1. FINISH GRADE SIDE SLOPES & PREPARE SUBGRADES FOR SIDEWALKS, ETC.
2. PREPARE SITE FOR PAVING.
3. PAVE WHERE INDICATED ON PLANS. CONSTRUCT SIDEWALKS.
4. INSTALL APPROPRIATE INLET PROTECTION DEVICES FOR PAVED AREAS AS WORK PROGRESSES.
5. COMPLETE GRADING AND INSTALLATION OF PERMANENT STABILIZATION OVER ALL NON-PAVED AREAS.

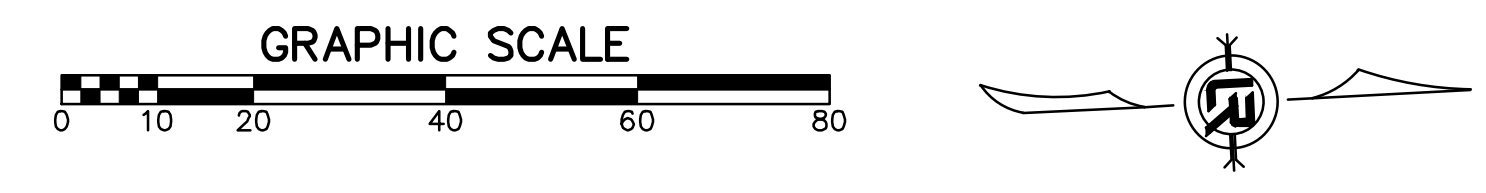

REVISIONS	DATE

90% SUBMITTAL

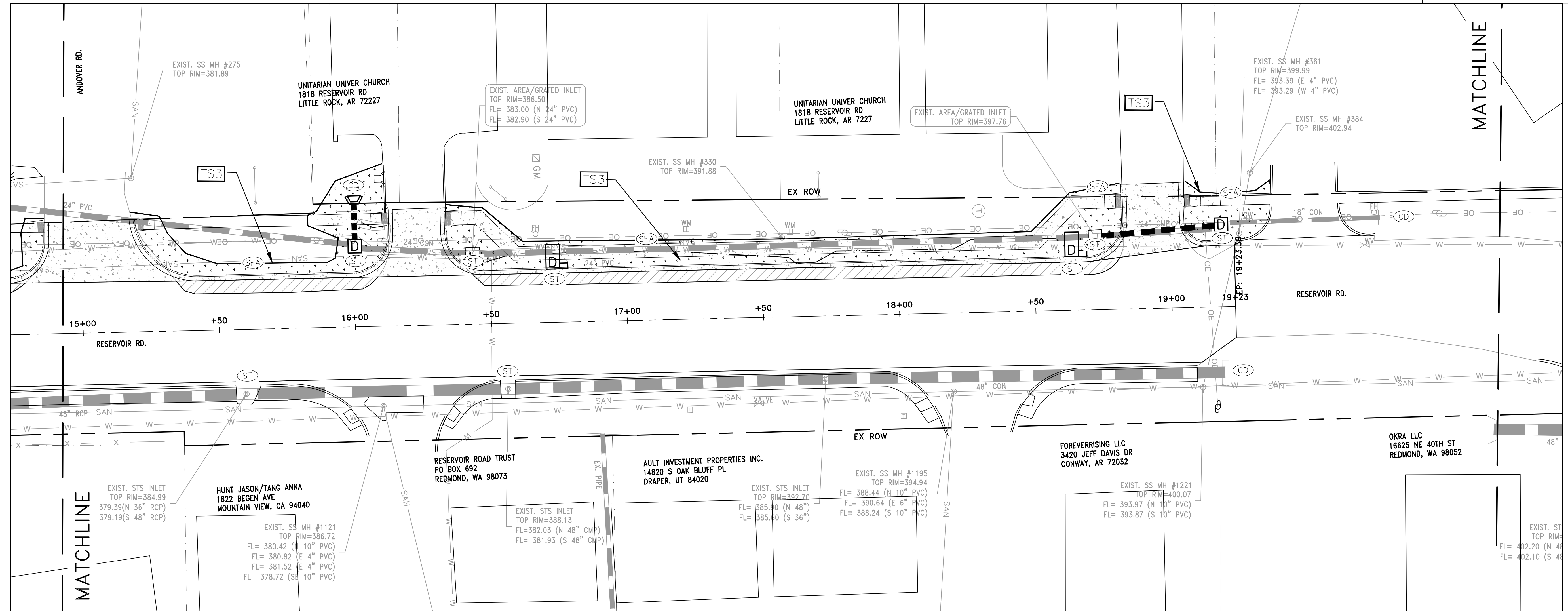

CONSTRUCTION - ENTRANCE/EXIT	(CO)
CHECK DAM	(CD)
DIVERSION BERM	(DI)
DOWNDRAIN STRUCTURE - TEMPORARY	(DN)
ROCK DAM	(RD)
SEDIMENT BARRIER - SILT FENCE	(SD1)
SEDIMENT BARRIER - GRAVEL RING	(SD2)
SEDIMENT BARRIER - BLOCK & GRAVEL	(SD3)
SEDIMENT BARRIER - BLOCK	(SD4)
TEMPORARY SEDIMENT BASIN	(SBA)
SILT FENCE - TYPE A	(SFA)
SILT FENCE - TYPE B	(SFB)
SILT FENCE - TYPE C	(SFC)
STORM DRAIN OUTLET PROTECTION	(ST)
SURFACE ROUGHENING	(SU)
DISTURBED AREA STABILIZATION - TEMPORARY STABILIZATION	(TS1)
DISTURBED AREA STABILIZATION - TEMPORARY GRASSING	(TS2)
DISTURBED AREA STABILIZATION - PERMANENT GRASSING	(TS3)
MATTING/BLANKETS	(Mb)

### CONSTRUCTION EROSION CONTROL BEST MANAGEMENT PRACTICES

UPON IMPLEMENTATION AND INSTALLATION OF THE FOLLOWING AREAS: TRAILERS, PARKING, LAY DOWN, PORTA-POTTY, WHEEL WASH, CONCRETE WASHOUT, FUEL AND MATERIAL STORAGE CONTAINERS, SOLID WASTE CONTAINERS, ETC., IMMEDIATELY DENOTE THEM ON THE SITE MAPS AND NOTE ANY CHANGES IN LOCATION AS THEY OCCUR THROUGHOUT THE CONSTRUCTION PROCESS. IN ADDITION, NOTE ANY OFF-SITE AREA WHERE FILL IS IMPORTED FROM OR SOIL IS EXPORTED TO ON THE SITE MAPS.

### PHASE 3

1. FINISH GRADE SIDE SLOPES & PREPARE SUBGRADES FOR SIDEWALKS, ETC.
2. PREPARE SITE FOR PAVING.
3. PAVE WHERE INDICATED ON PLANS. CONSTRUCT SIDEWALKS.
4. INSTALL APPROPRIATE INLET PROTECTION DEVICES FOR PAVED AREAS AS WORK PROGRESSES.
5. COMPLETE GRADING AND INSTALLATION OF PERMANENT STABILIZATION OVER ALL NON-PAVED AREAS.

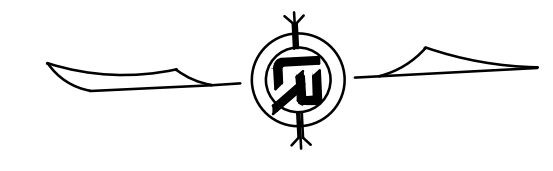
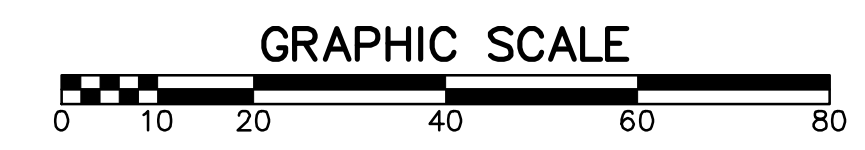

CITY OF LITTLE ROCK, ARKANSAS  
RESERVOIR ROAD IMPROVEMENTS  
EROSION CONTROL PH III SHEET 2

DEPARTMENT OF PUBLIC WORKS  
CIVIL ENGINEERING  
701 W. MARKHAM  
LITTLE ROCK, ARKANSAS 72201

DRAWN BY  
AT  
DESIGNED  
LC  
CHECKED  
BAP  
DATE  
06-28-2024  
SCALE  
H: 1"=20'  
V: 1"=5'  
PROJECT NO.

SHEET NO.  
C17



REVISIONS	DATE

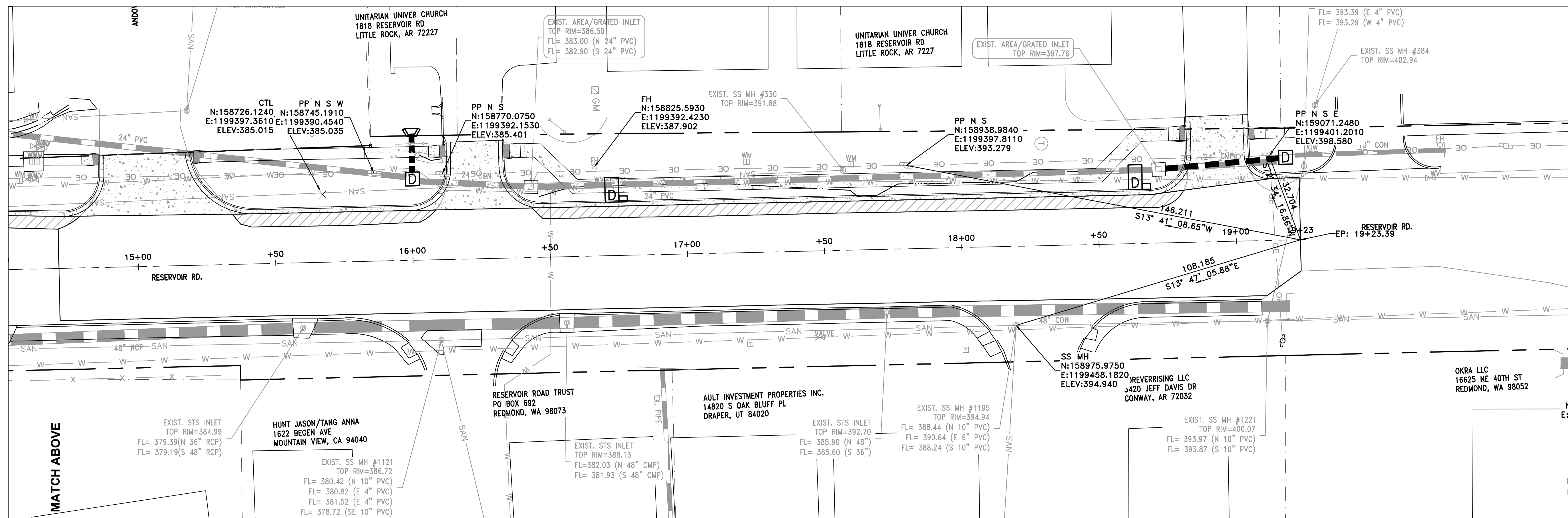
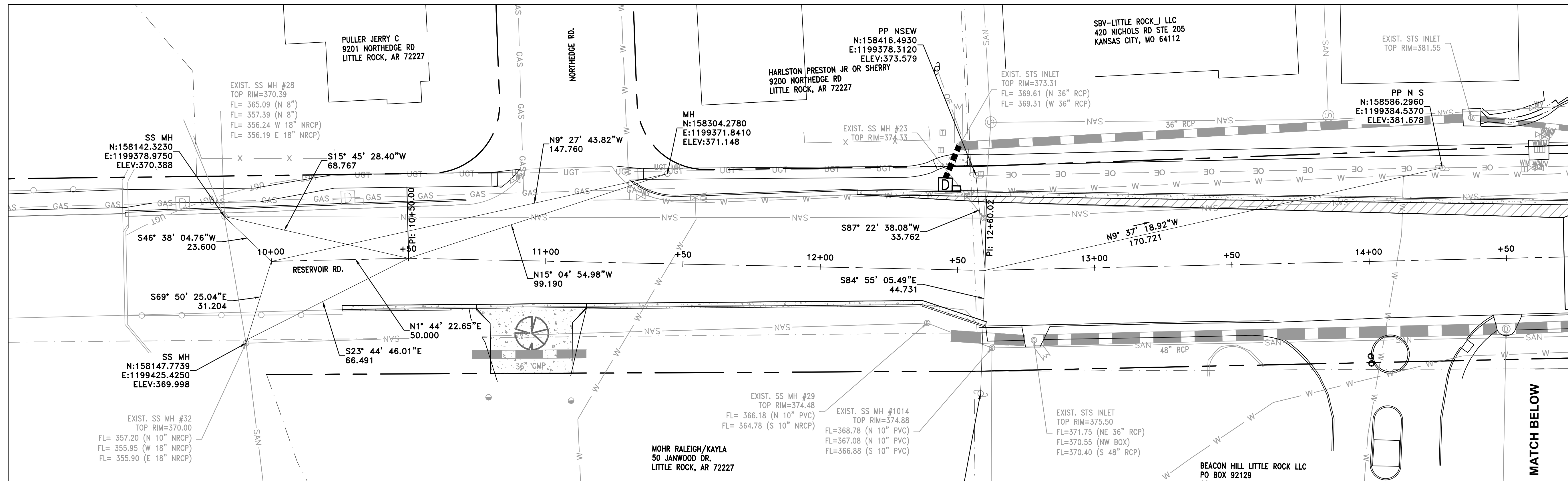

CITY OF LITTLE ROCK, ARKANSAS  
 RESERVOIR ROAD IMPROVEMENTS  
 CENTERLINE FIELD TIES SHEET 1

DEPARTMENT OF PUBLIC WORKS  
 CIVIL ENGINEERING  
 701 W. MARKHAM  
 LITTLE ROCK, ARKANSAS 72201

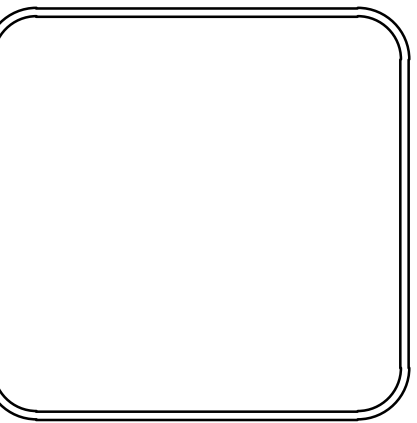

DRAWN BY  
 AT  
 DESIGNED  
 LC  
 CHECKED  
 BAP  
 DATE  
 06-28-2024  
 SCALE  
 H: 1"=20'  
 V: 1"=5'  
 PROJECT NO.

SHEET NO.  
 C18

90% SUBMITTAL

REVISIONS	DATE

CITY OF LITTLE ROCK, ARKANSAS  
RESERVOIR ROAD IMPROVEMENTS  
CROSS SECTION SHEET 1

DEPARTMENT OF PUBLIC WORKS  
CIVIL ENGINEERING  
701 W. MARKHAM  
LITTLE ROCK, ARKANSAS 72201

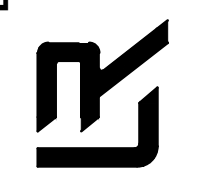

DRAWN BY  
AT  
DESIGNED  
LC  
CHECKED  
BAP  
DATE  
06-28-2024  
SCALE  
H: 1"=10'  
V: 1"=5'  
PROJECT NO.

SHEET NO.  
C19

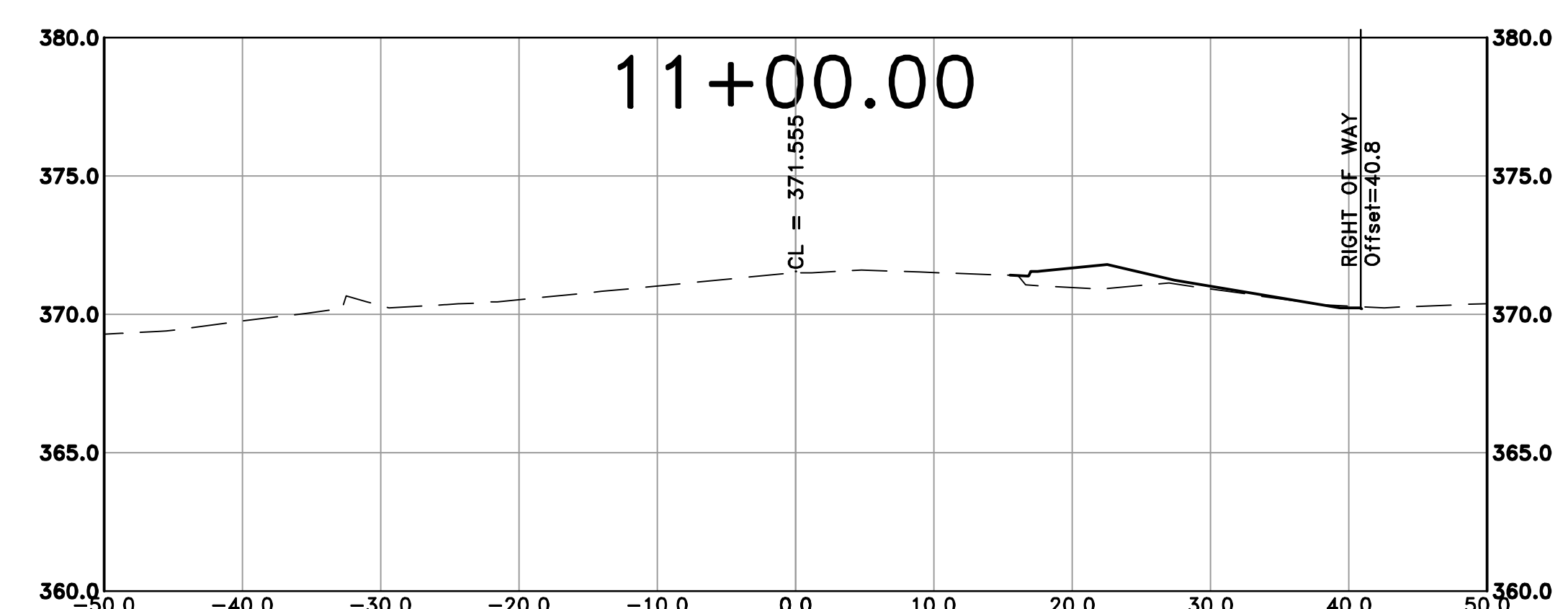
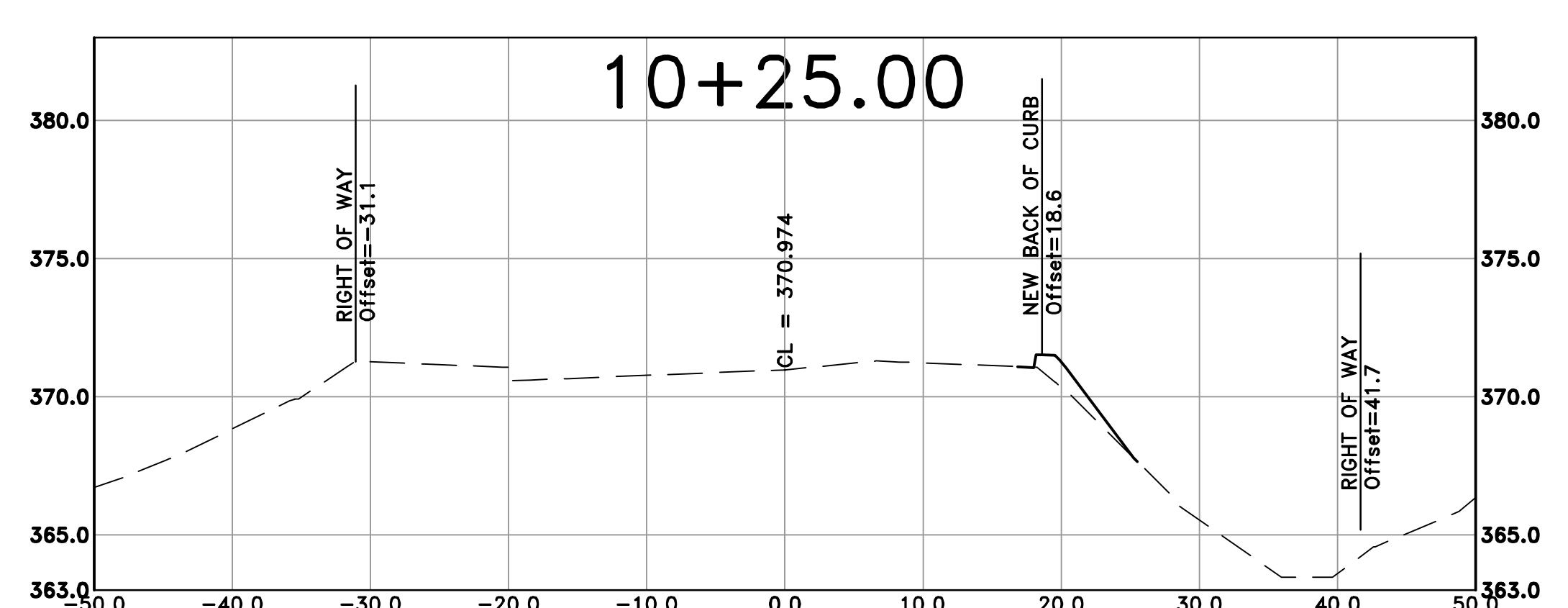
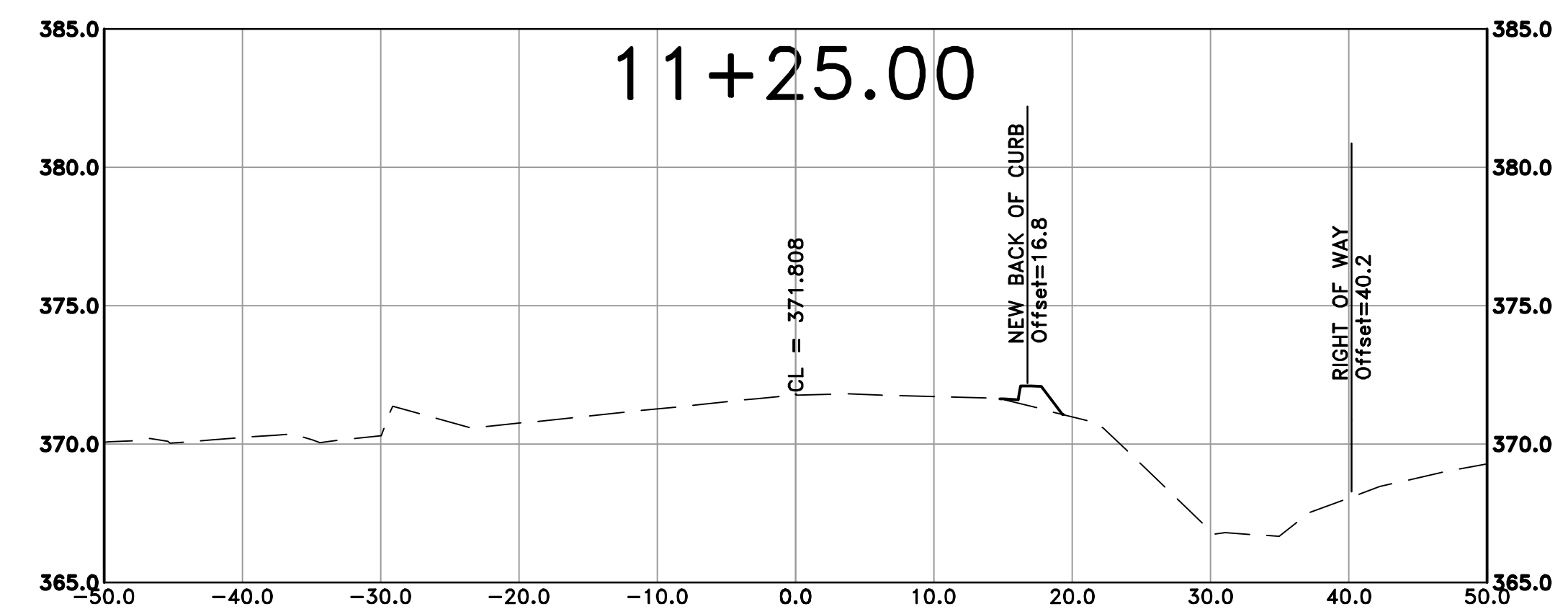
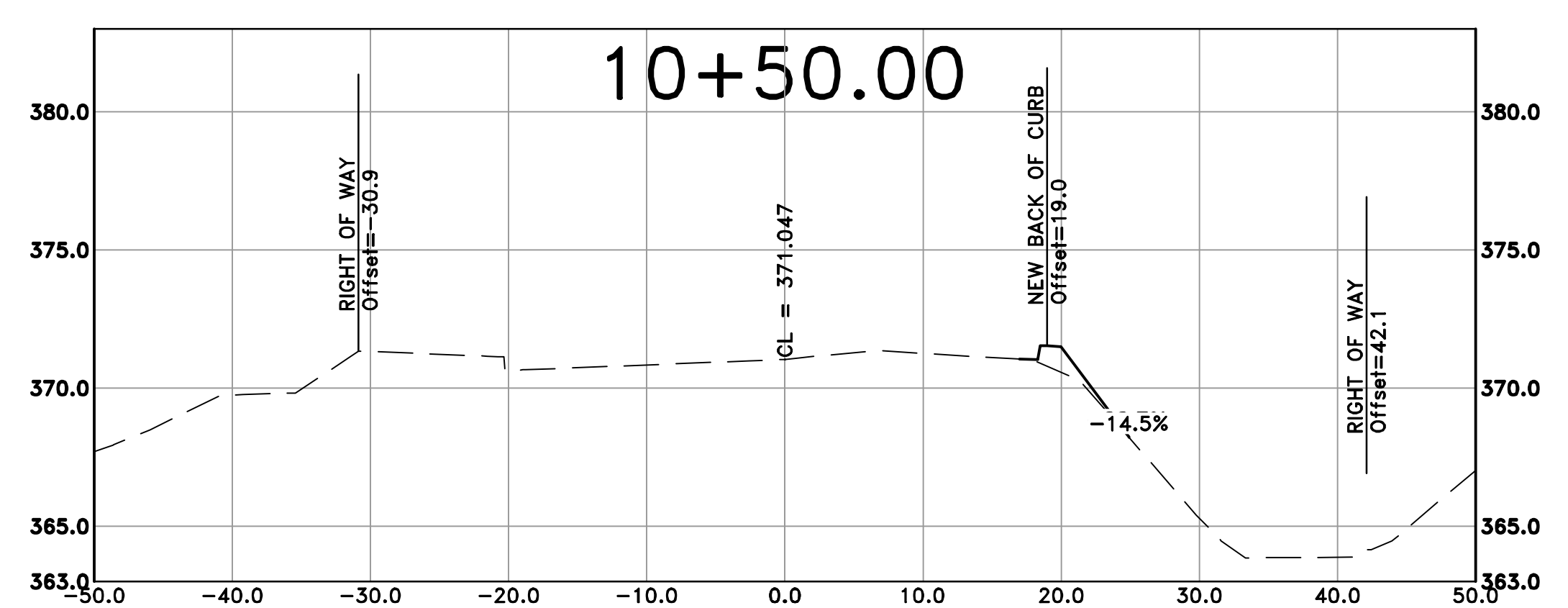
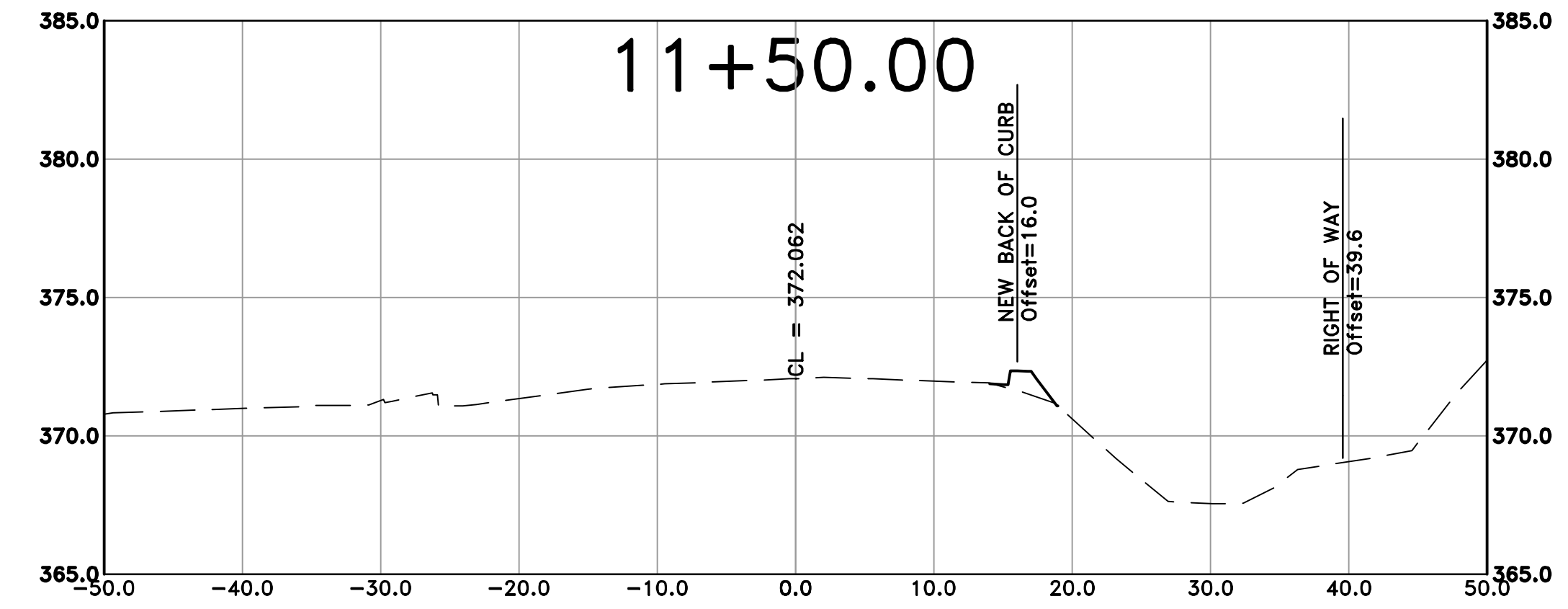
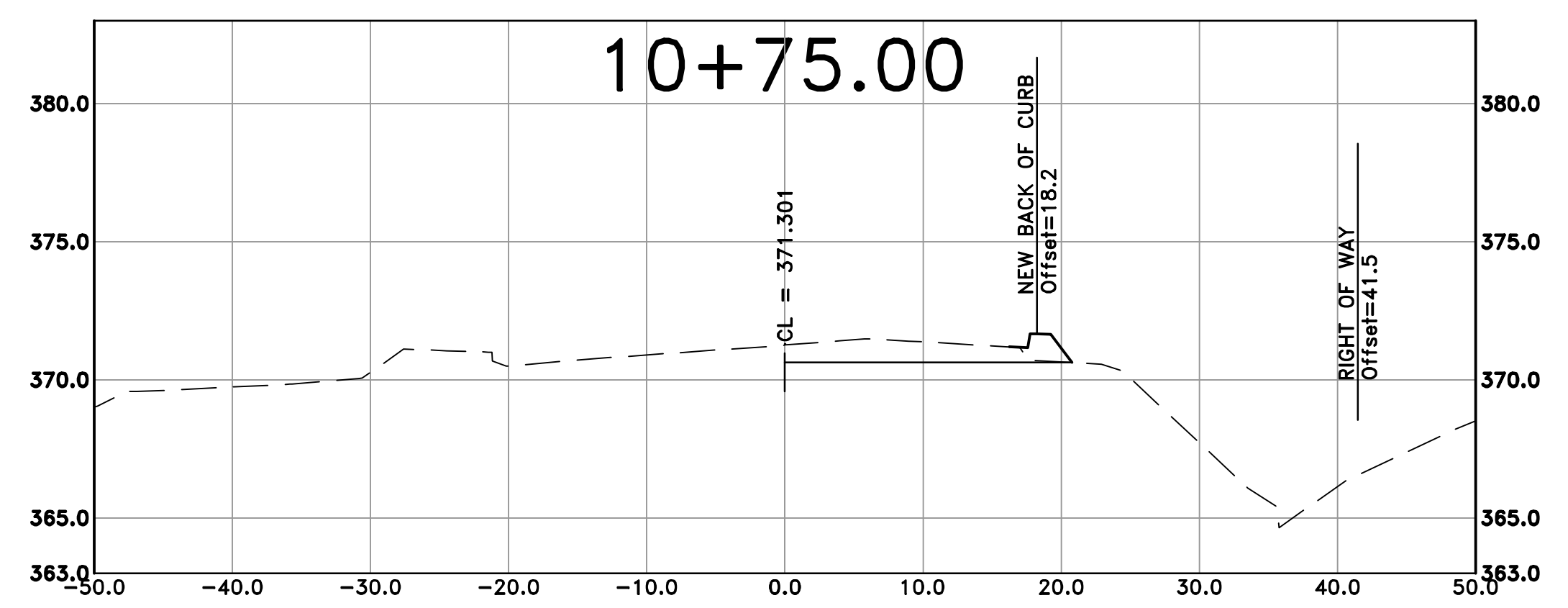

REVISIONS	DATE

CITY OF LITTLE ROCK, ARKANSAS  
RESERVOIR ROAD IMPROVEMENTS  
CROSS SECTION SHEET 2

DEPARTMENT OF PUBLIC WORKS  
CIVIL ENGINEERING  
701 W. MARKHAM  
LITTLE ROCK, ARKANSAS 72201

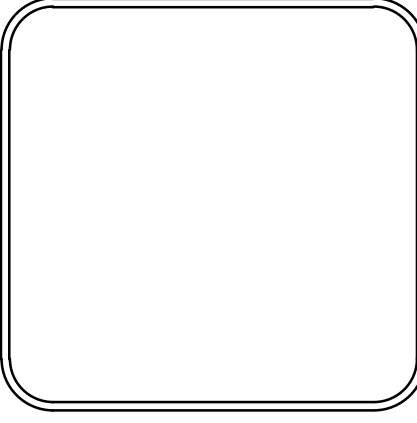

DRAWN BY  
AT  
DESIGNED  
LC  
CHECKED  
BAP  
DATE  
06-28-2024  
SCALE  
H: 1"=10'  
V: 1"=5'  
PROJECT NO.  
SHEET NO.  
C20

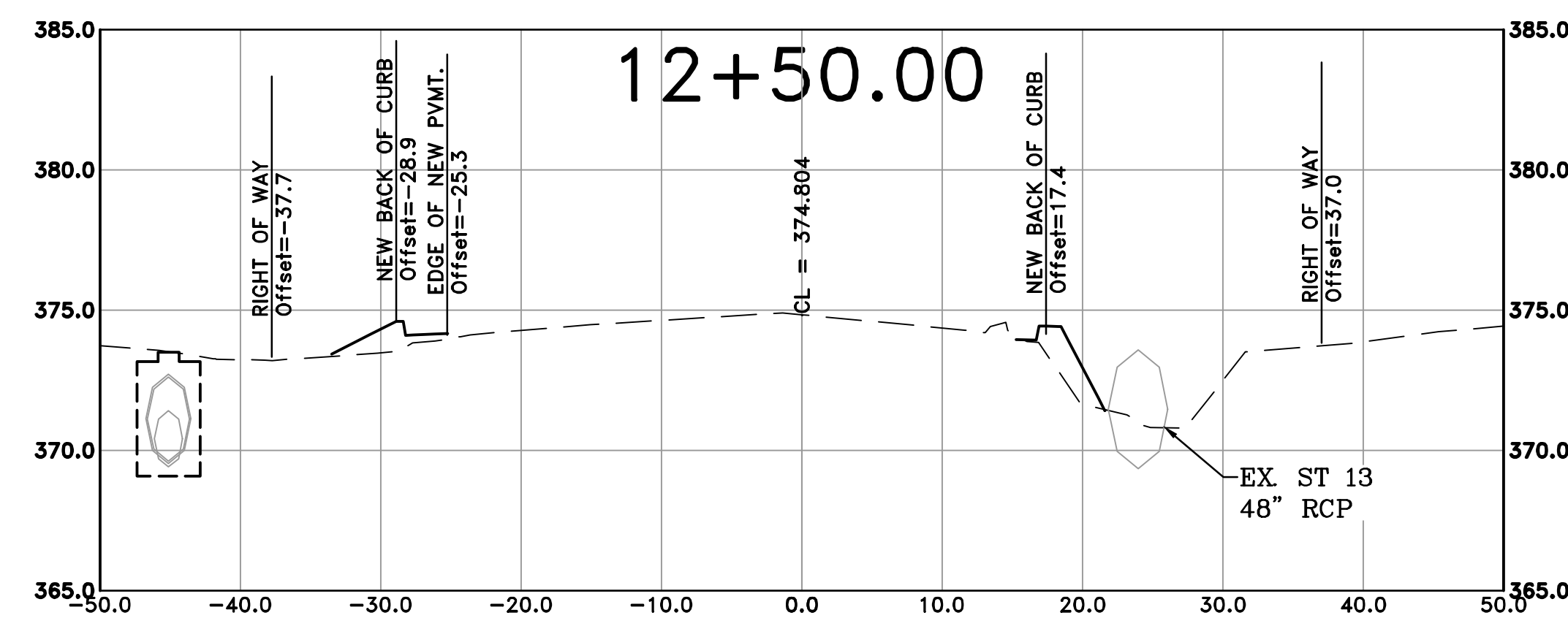
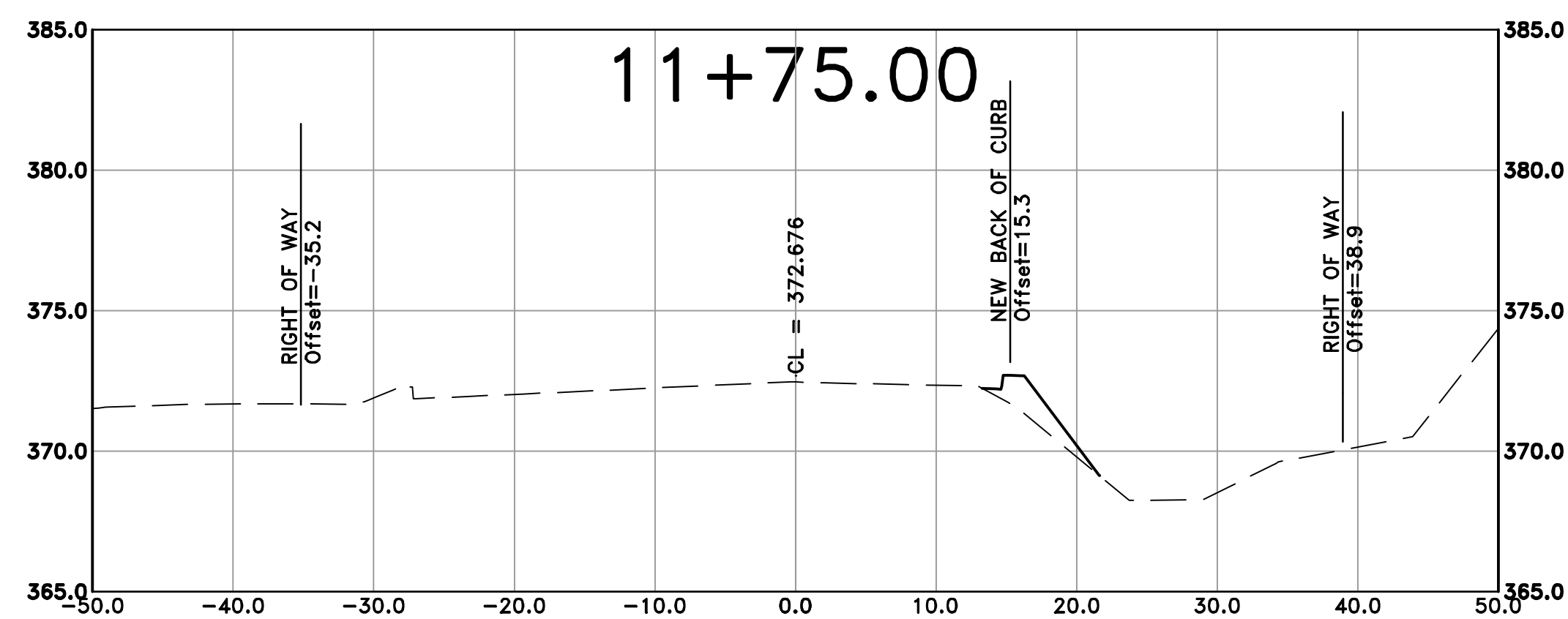
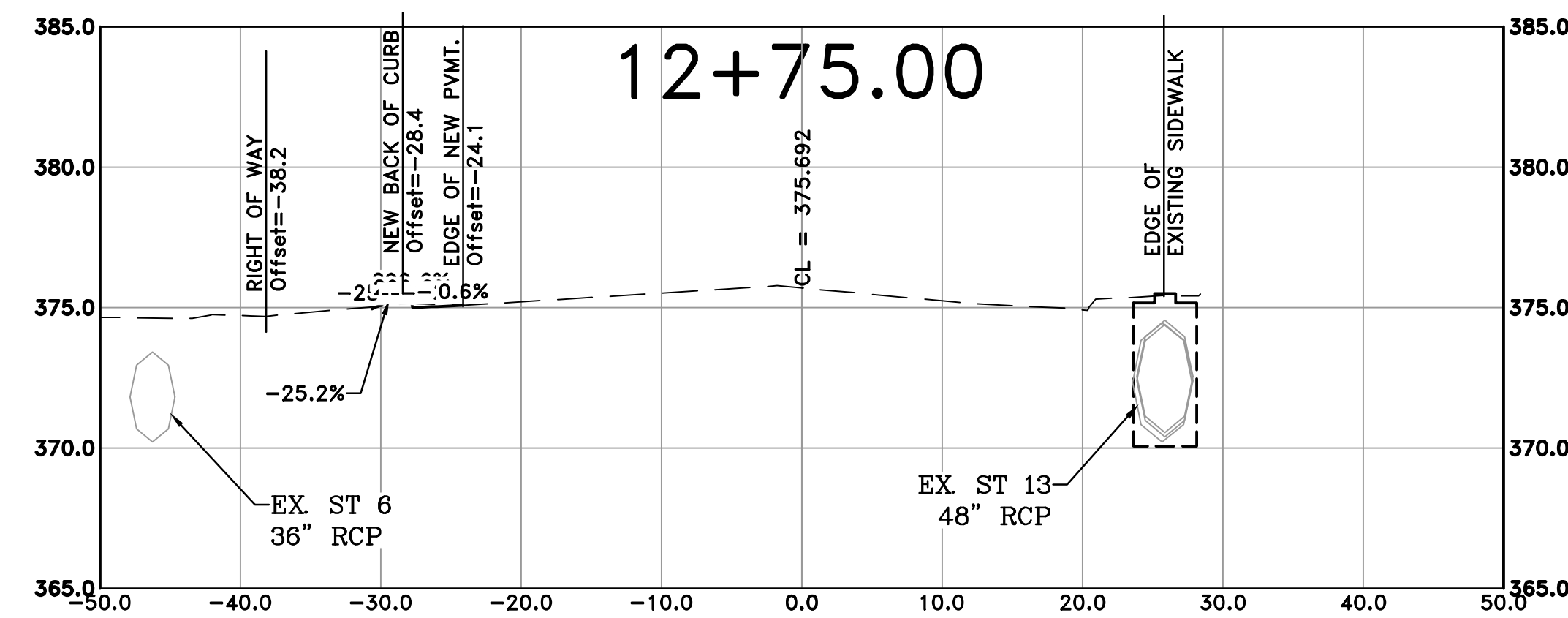
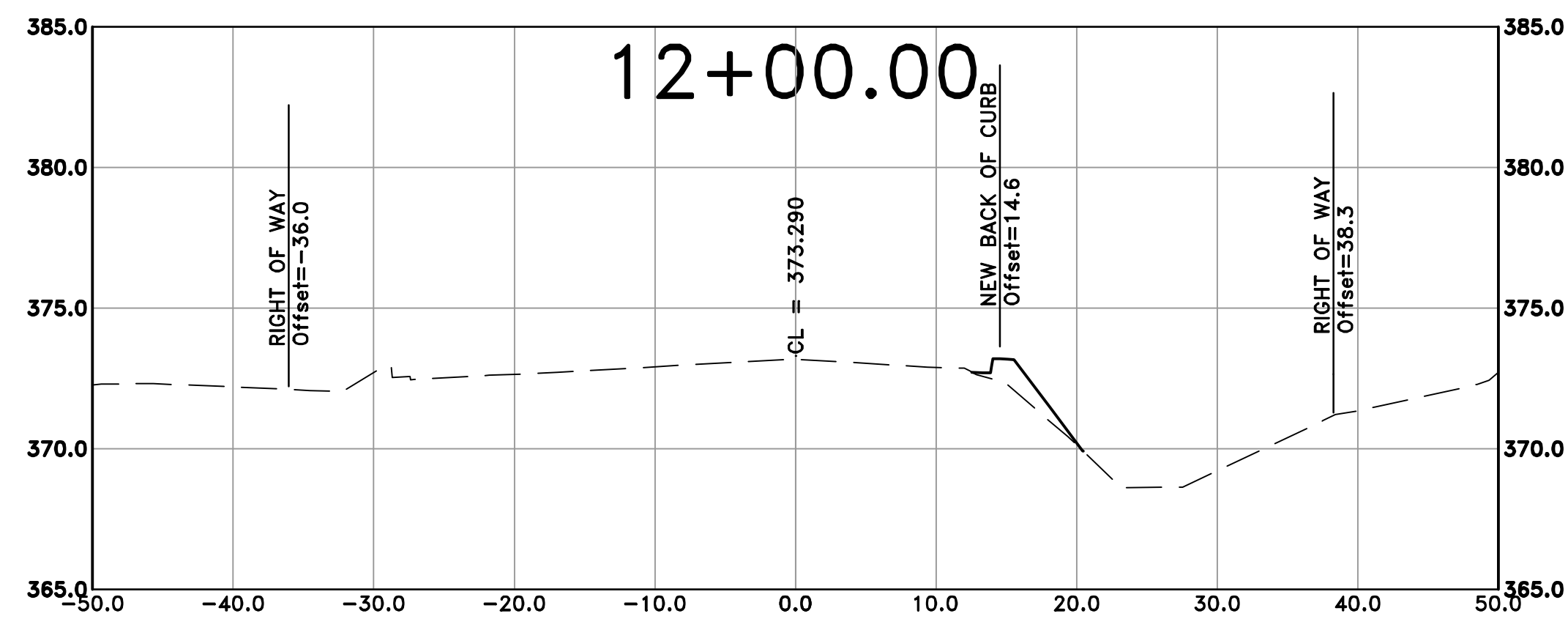
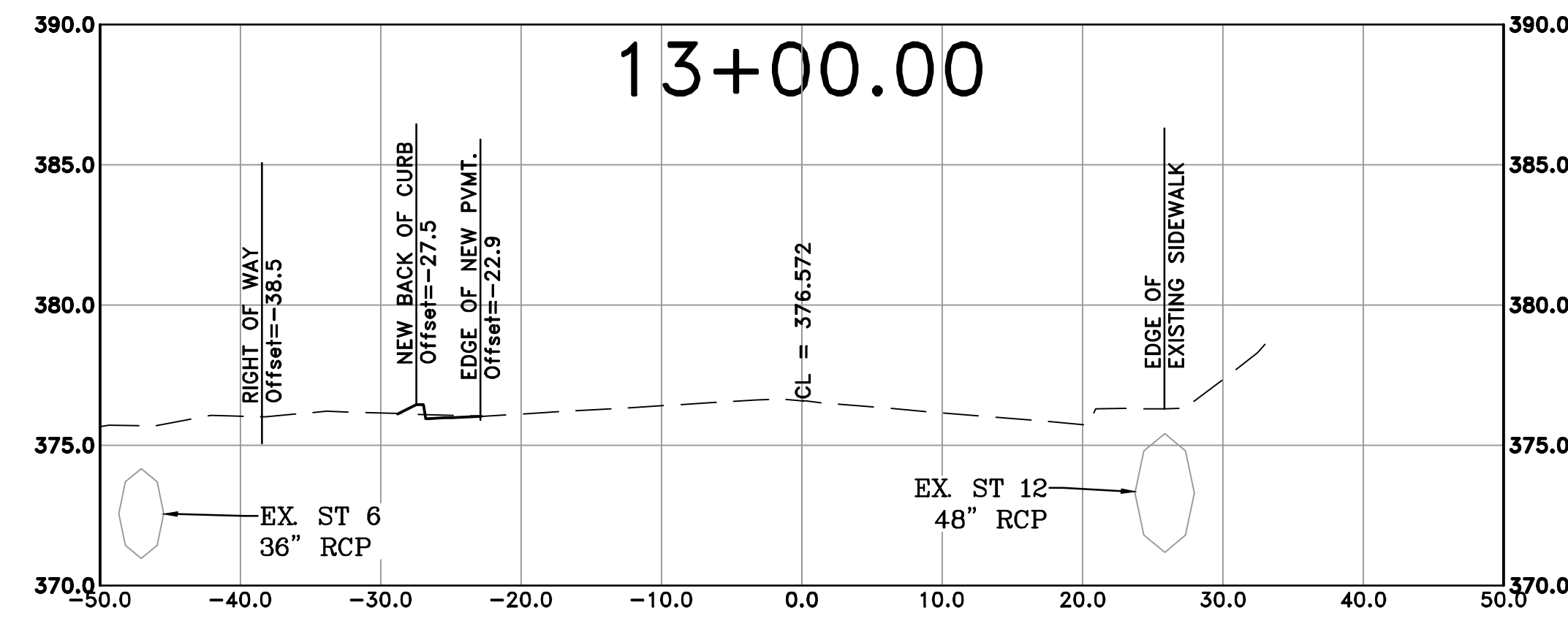
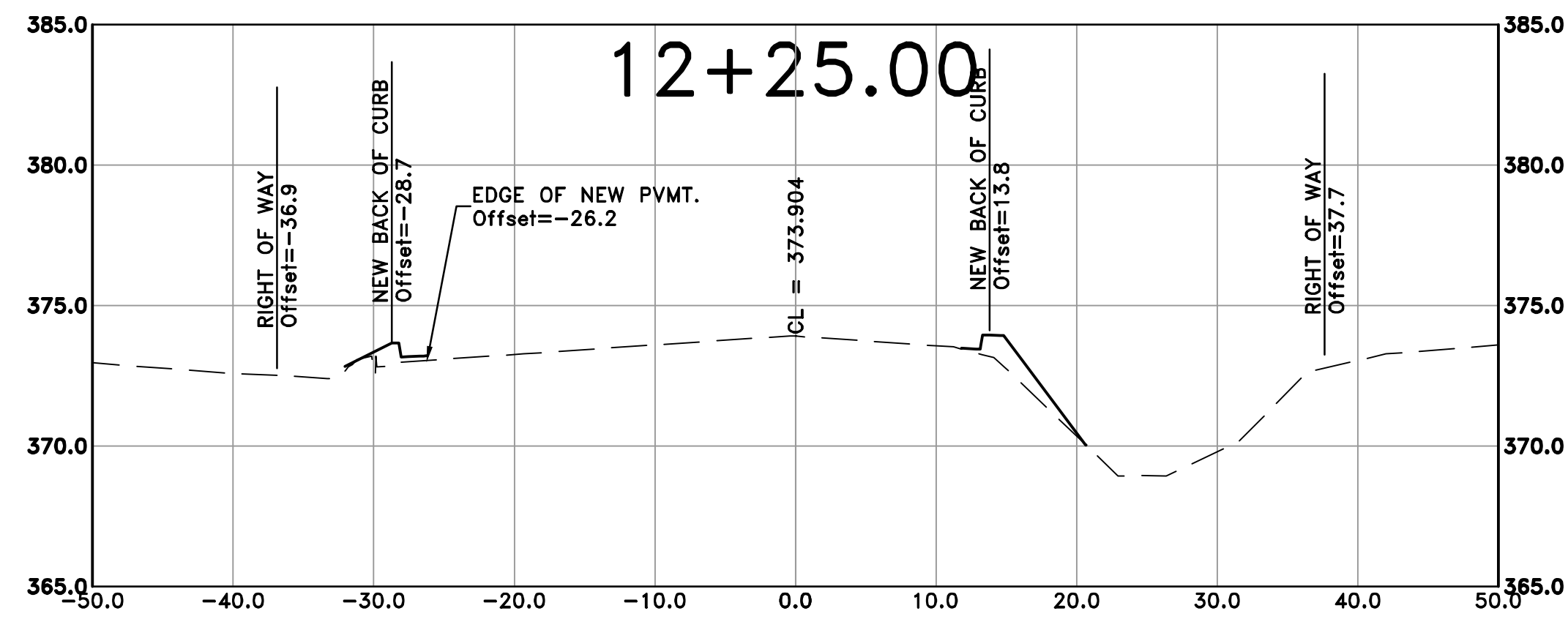



REVISIONS	DATE

CITY OF LITTLE ROCK, ARKANSAS  
RESERVOIR ROAD IMPROVEMENTS  
CROSS SECTION SHEET 3

DEPARTMENT OF PUBLIC WORKS  
CIVIL ENGINEERING  
701 W. MARKHAM  
LITTLE ROCK, ARKANSAS 72201

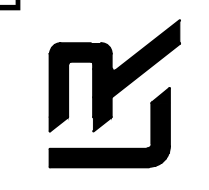

DRAWN BY  
AT  
DESIGNED  
LC  
CHECKED  
BAP  
DATE  
06-28-2024  
SCALE  
H: 1"=10'  
V: 1"=5'  
PROJECT NO.

SHEET NO.  
C21

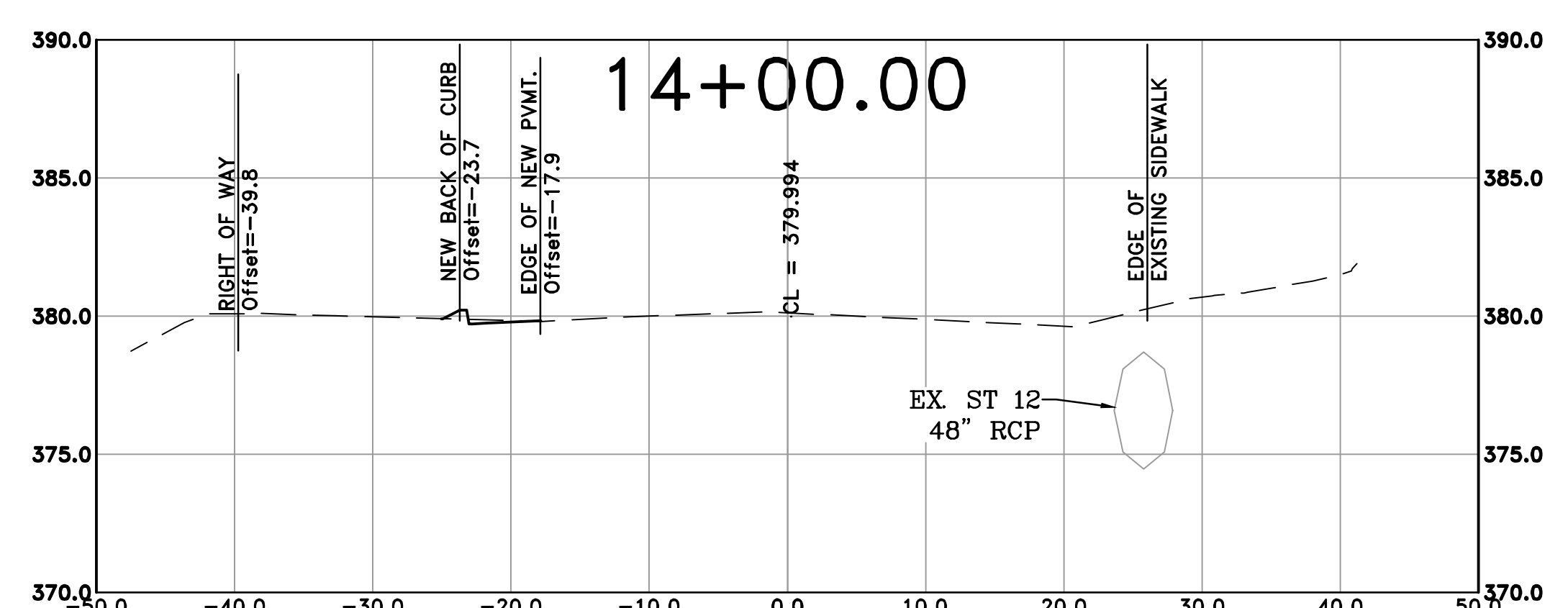
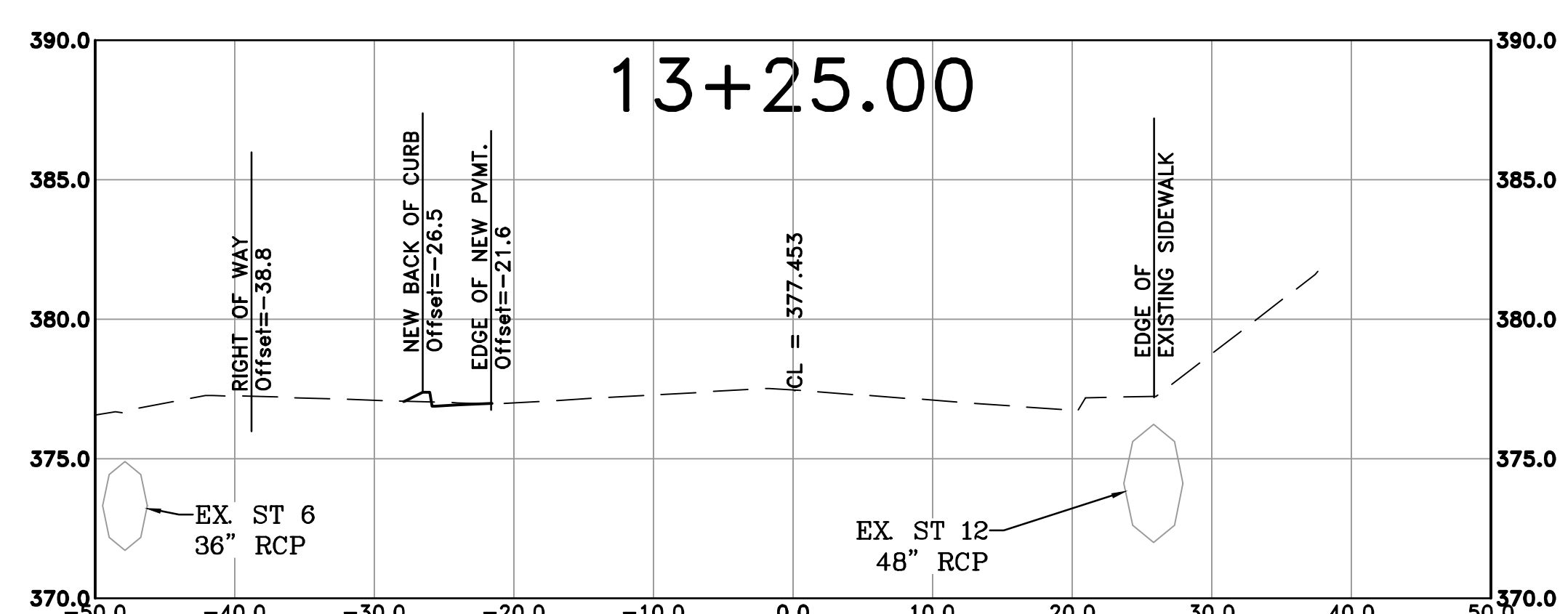
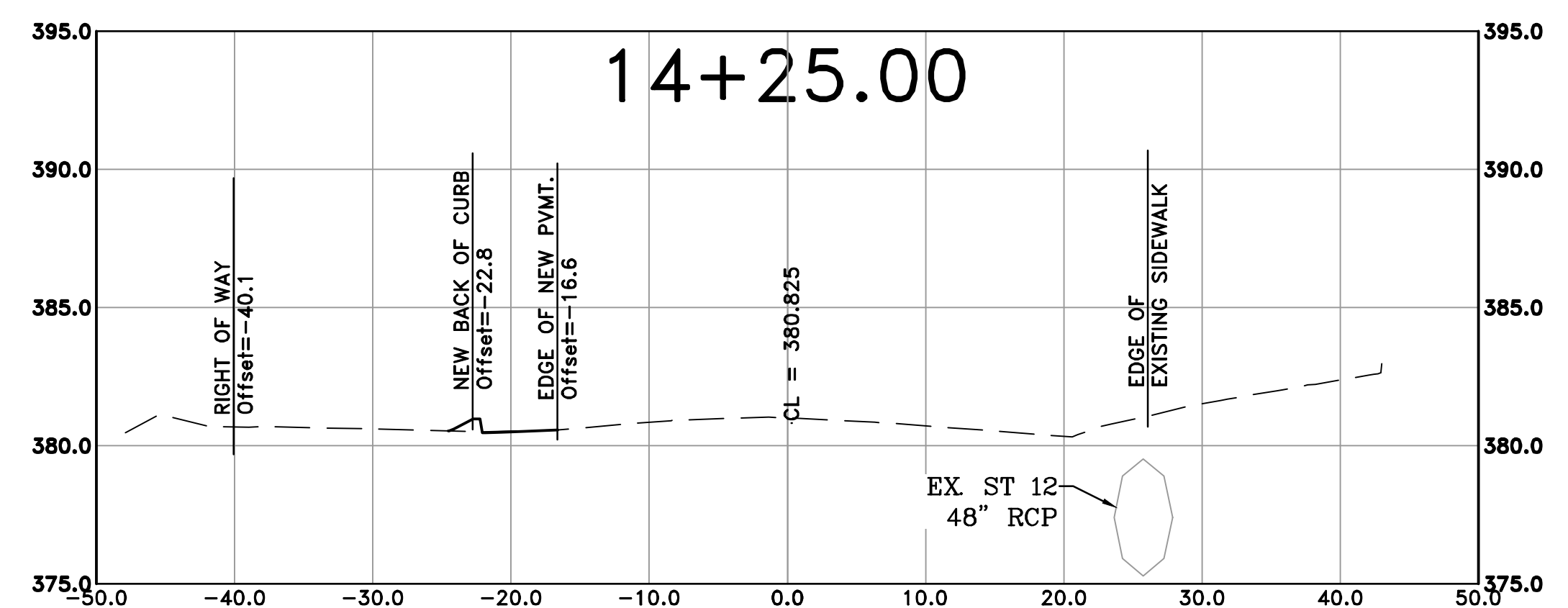
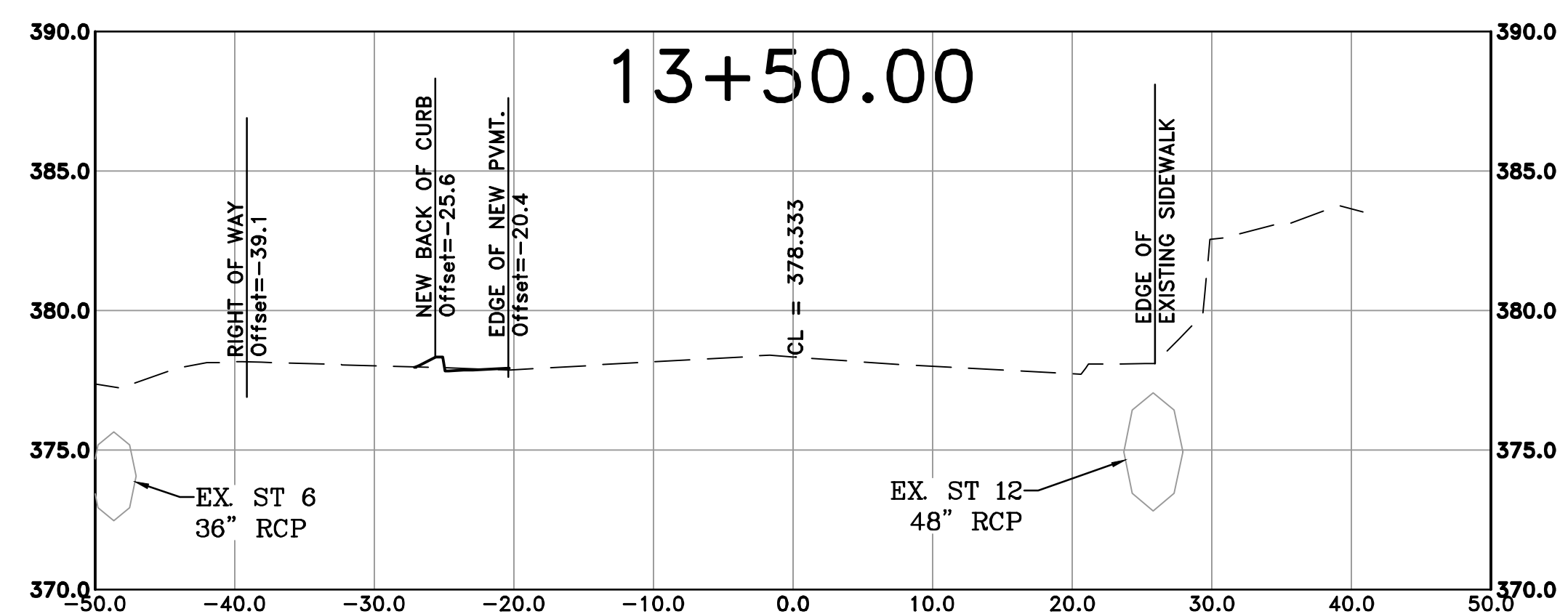
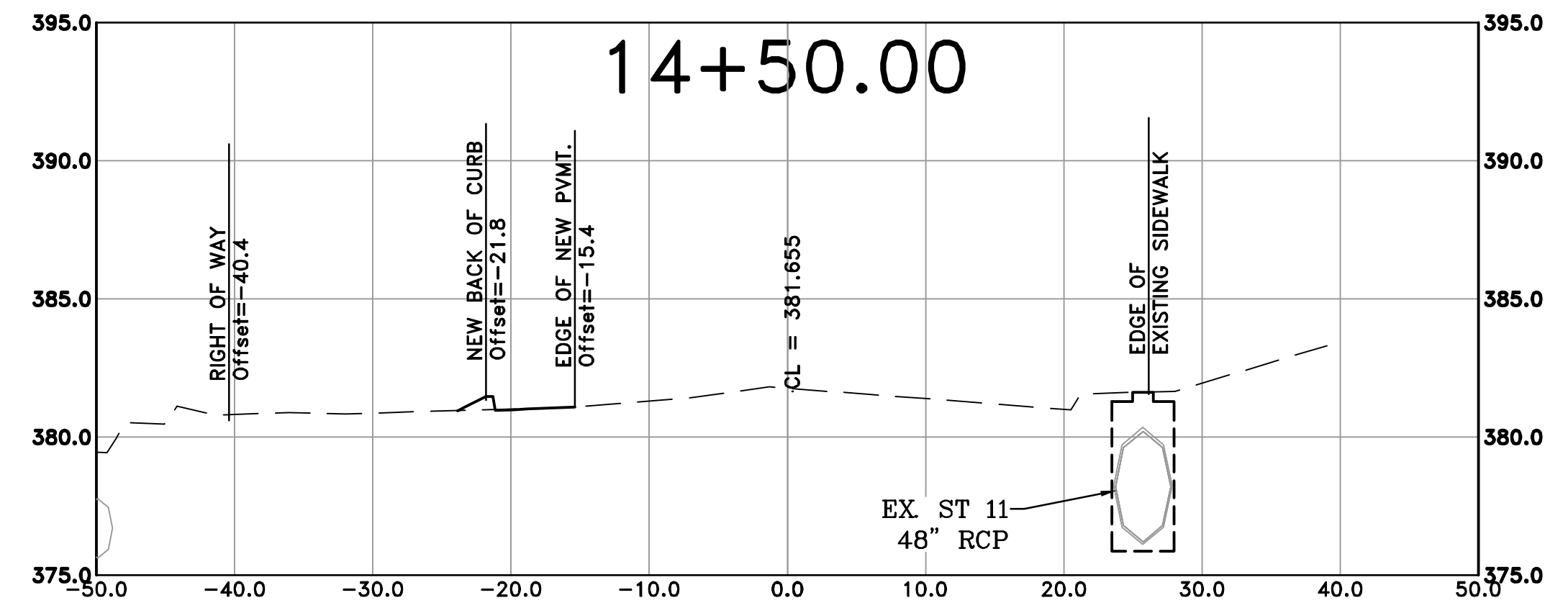
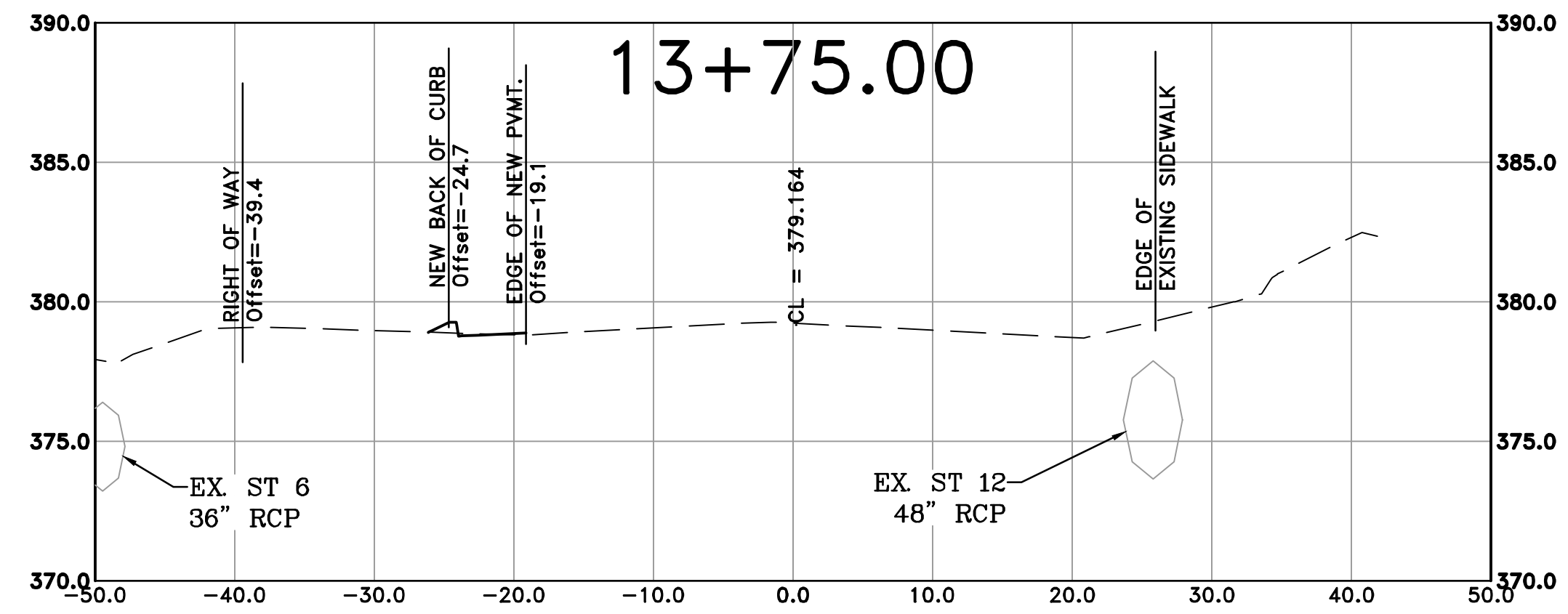

REVISIONS	DATE

CITY OF LITTLE ROCK, ARKANSAS  
 RESERVOIR ROAD IMPROVEMENTS  
 CROSS SECTION SHEET 4

DEPARTMENT OF PUBLIC WORKS  
 CIVIL ENGINEERING  
 701 W. MARKHAM  
 LITTLE ROCK, ARKANSAS 72201

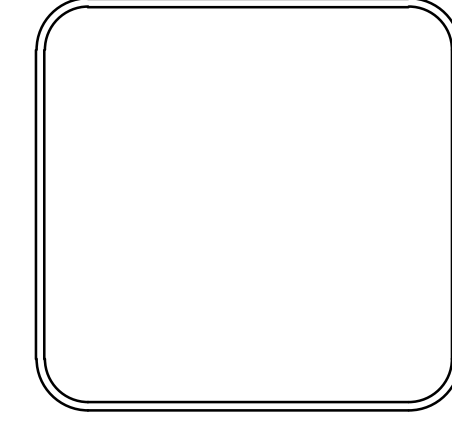

DRAWN BY  
 AT  
 DESIGNED  
 LC  
 CHECKED  
 BAP  
 DATE  
 06-28-2024  
 SCALE  
 H: 1"=10'  
 V: 1"=5'  
 PROJECT NO.  
 SHEET NO.  
**C22**

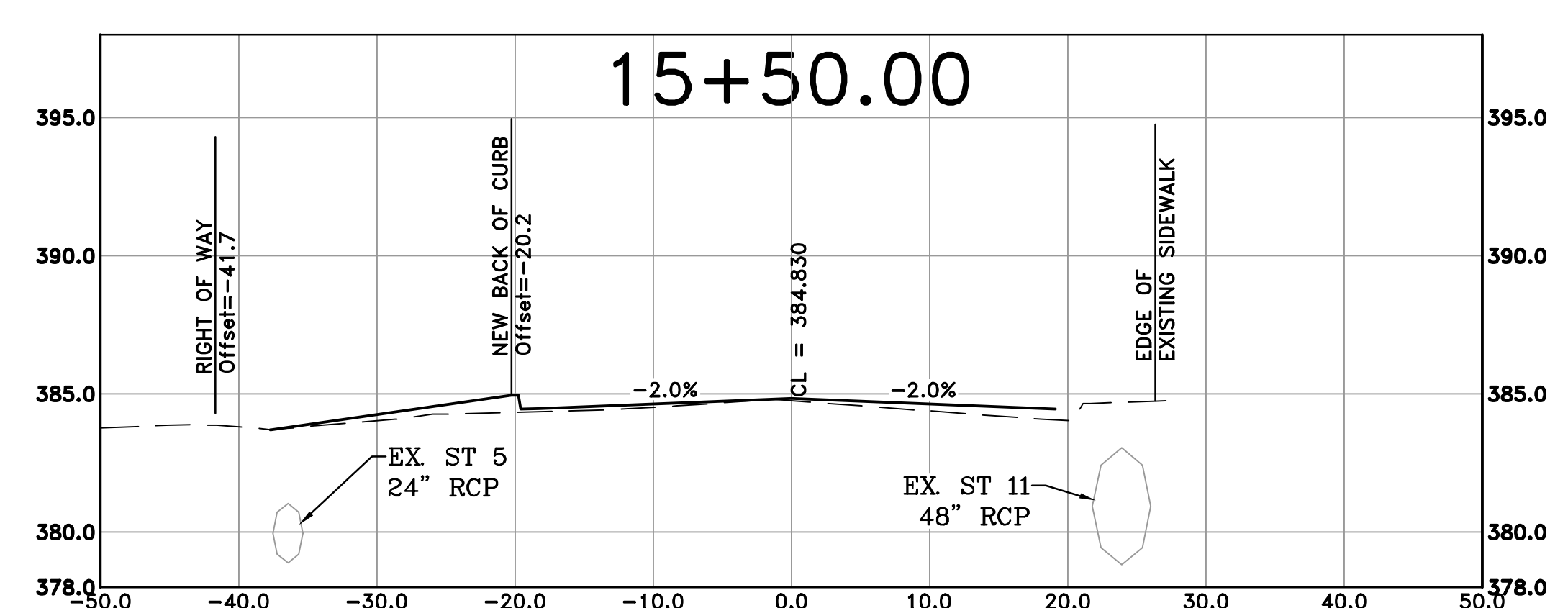
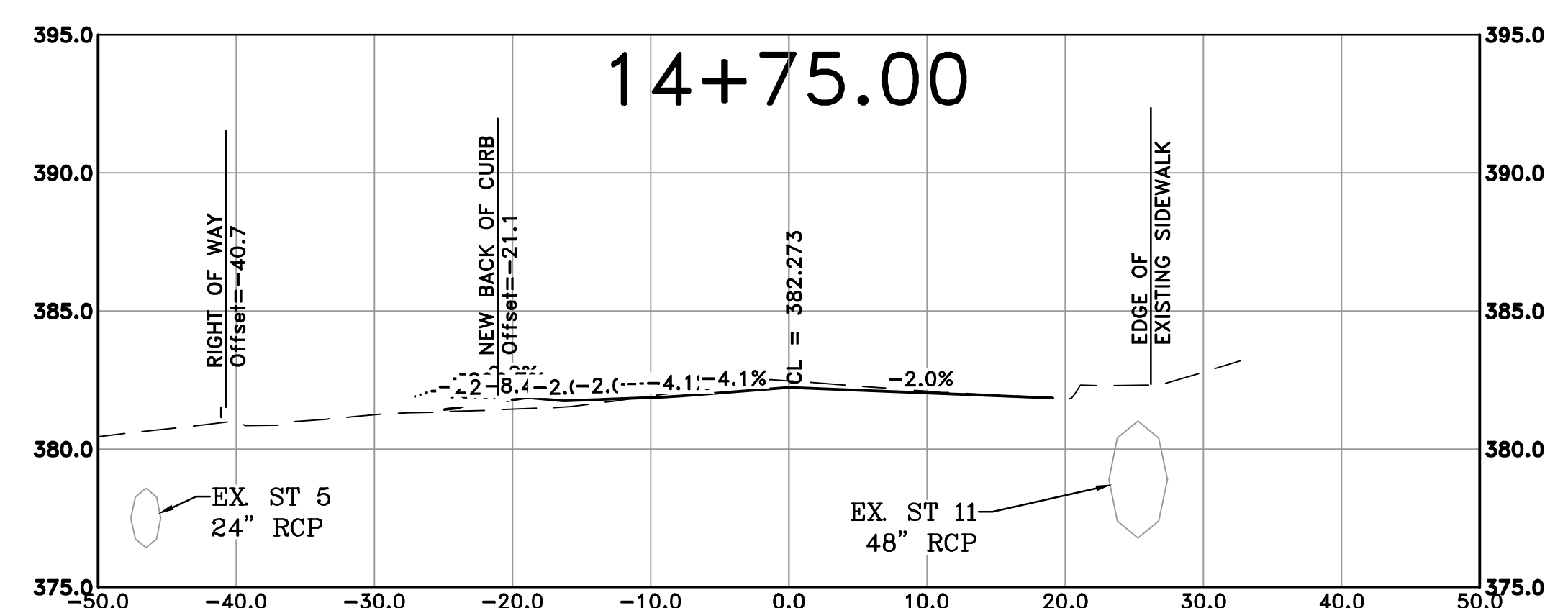
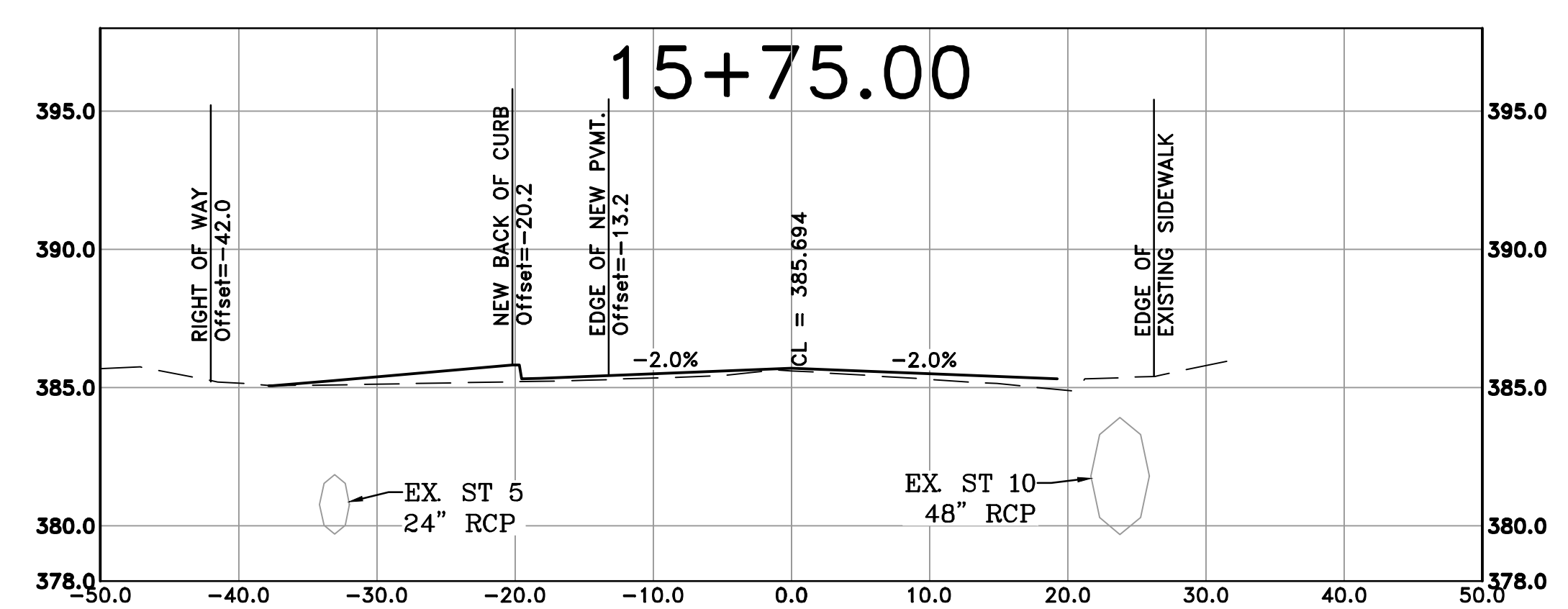
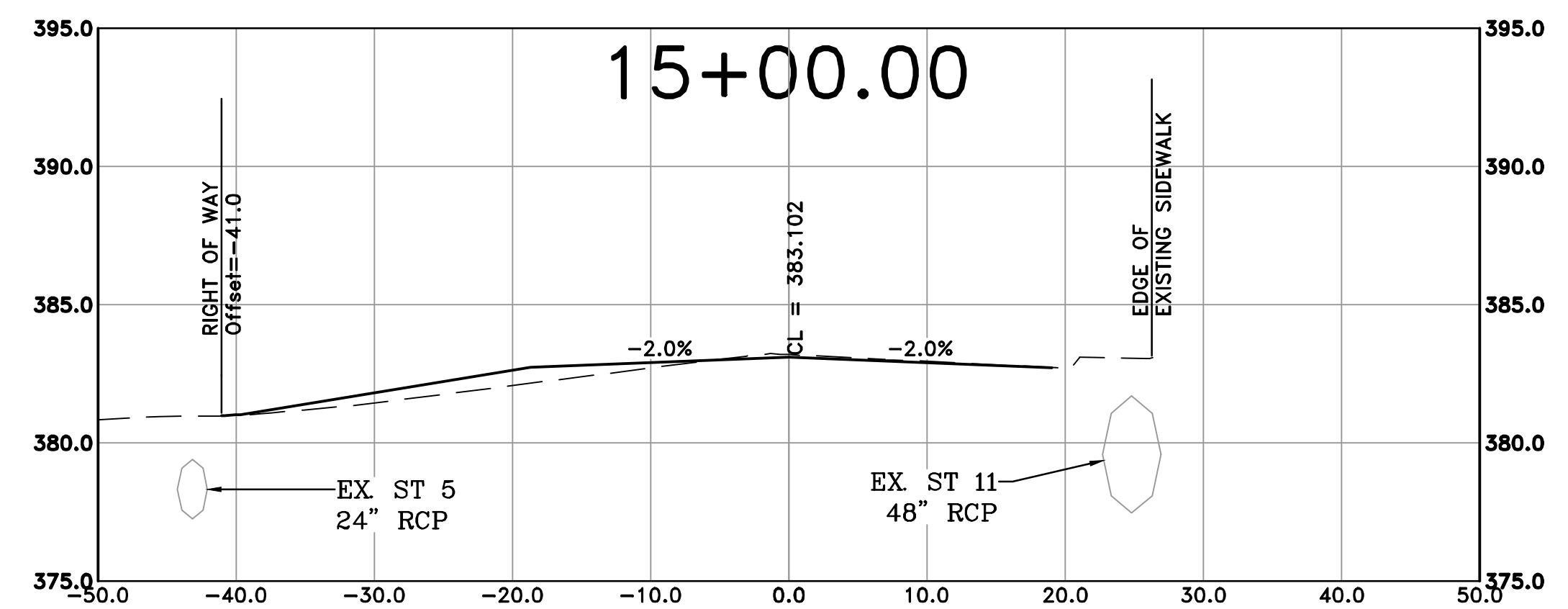
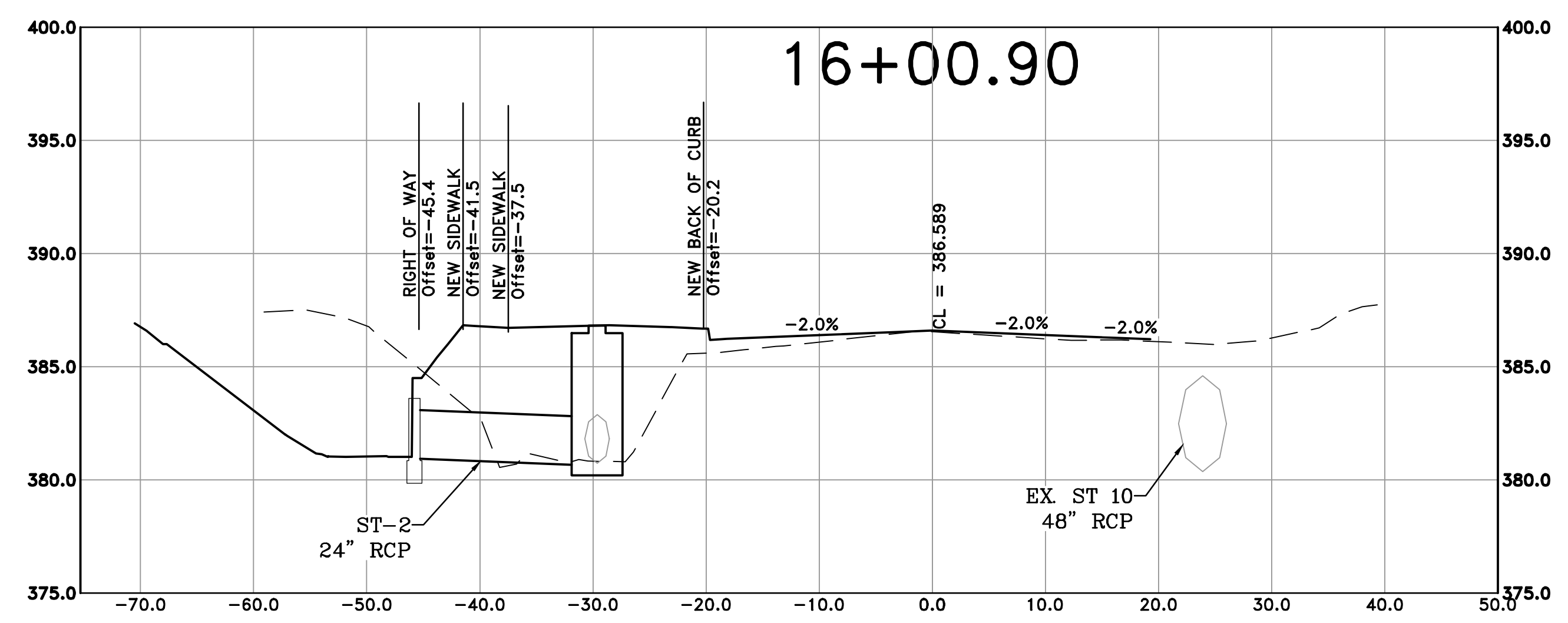
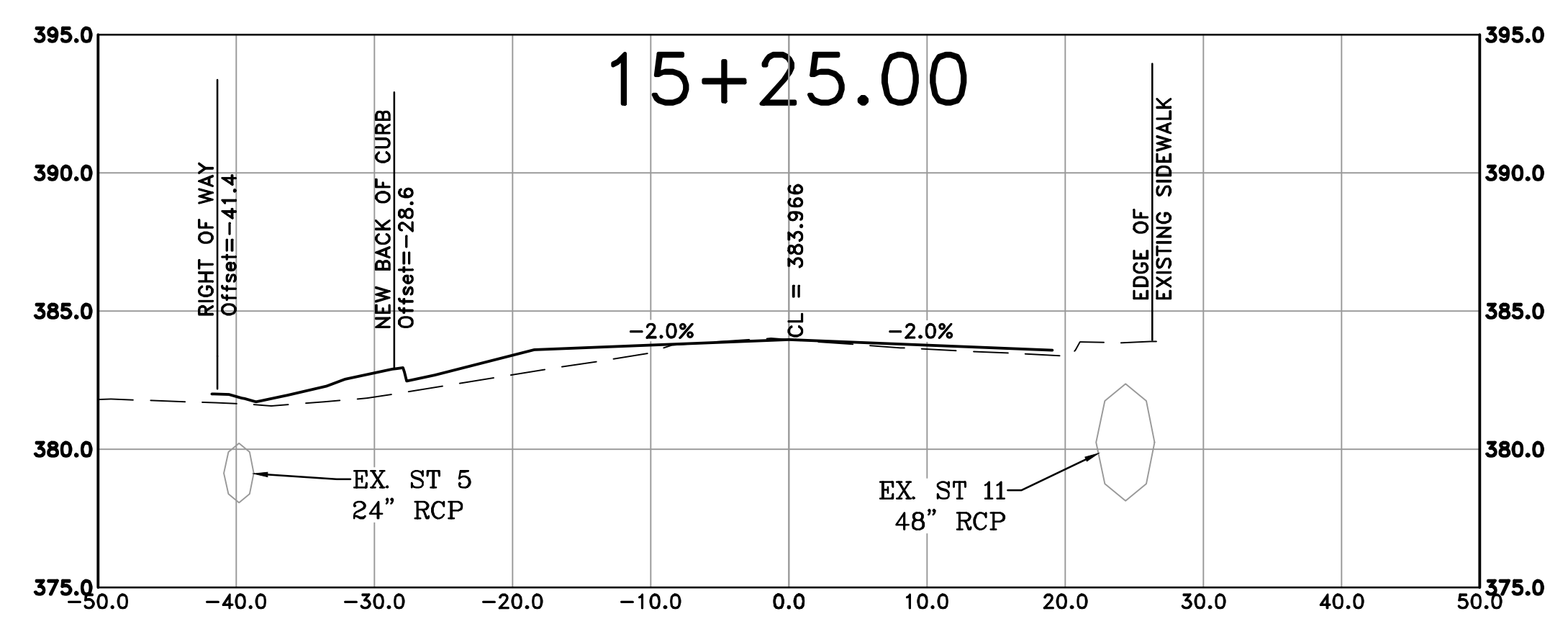

REVISIONS	DATE

CITY OF LITTLE ROCK, ARKANSAS  
RESERVOIR ROAD IMPROVEMENTS  
CROSS SECTION SHEET 5

DEPARTMENT OF PUBLIC WORKS  
CIVIL ENGINEERING  
701 W. MARKHAM  
LITTLE ROCK, ARKANSAS 72201



DRAWN BY  
AT  
DESIGNED  
LC  
CHECKED  
BAP  
DATE  
06-28-2024  
SCALE  
H: 1"=10'  
V: 1"=5'  
PROJECT NO.

SHEET NO.  
C23

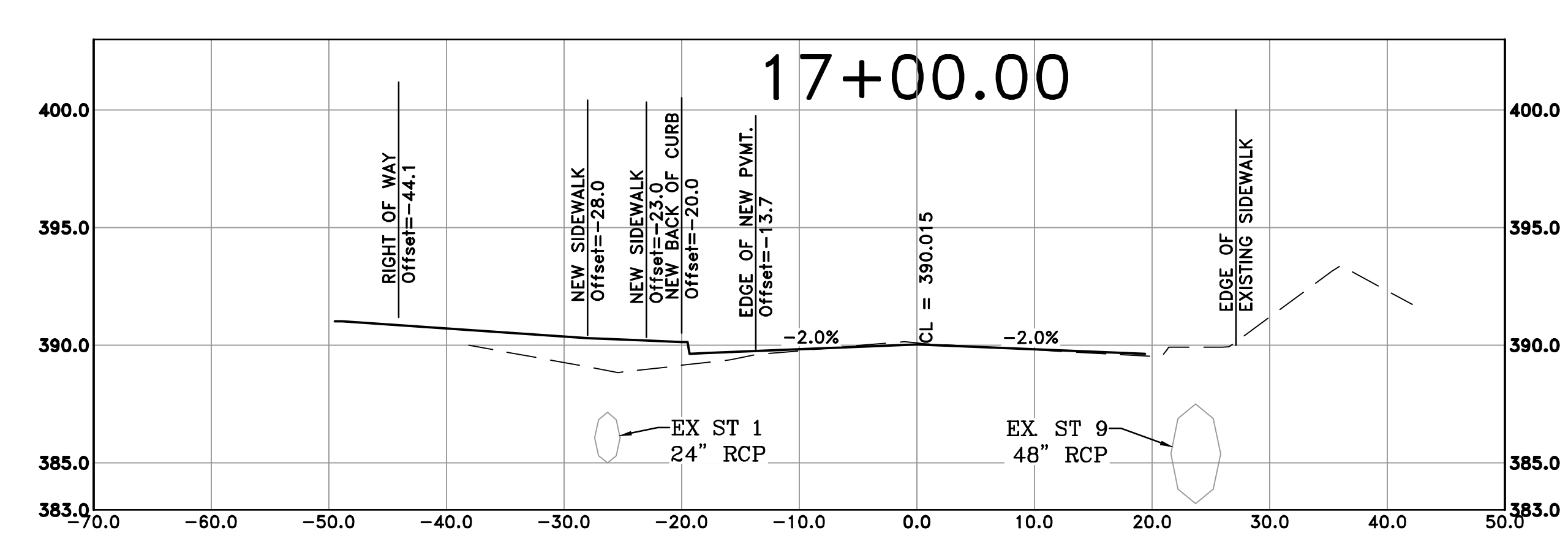
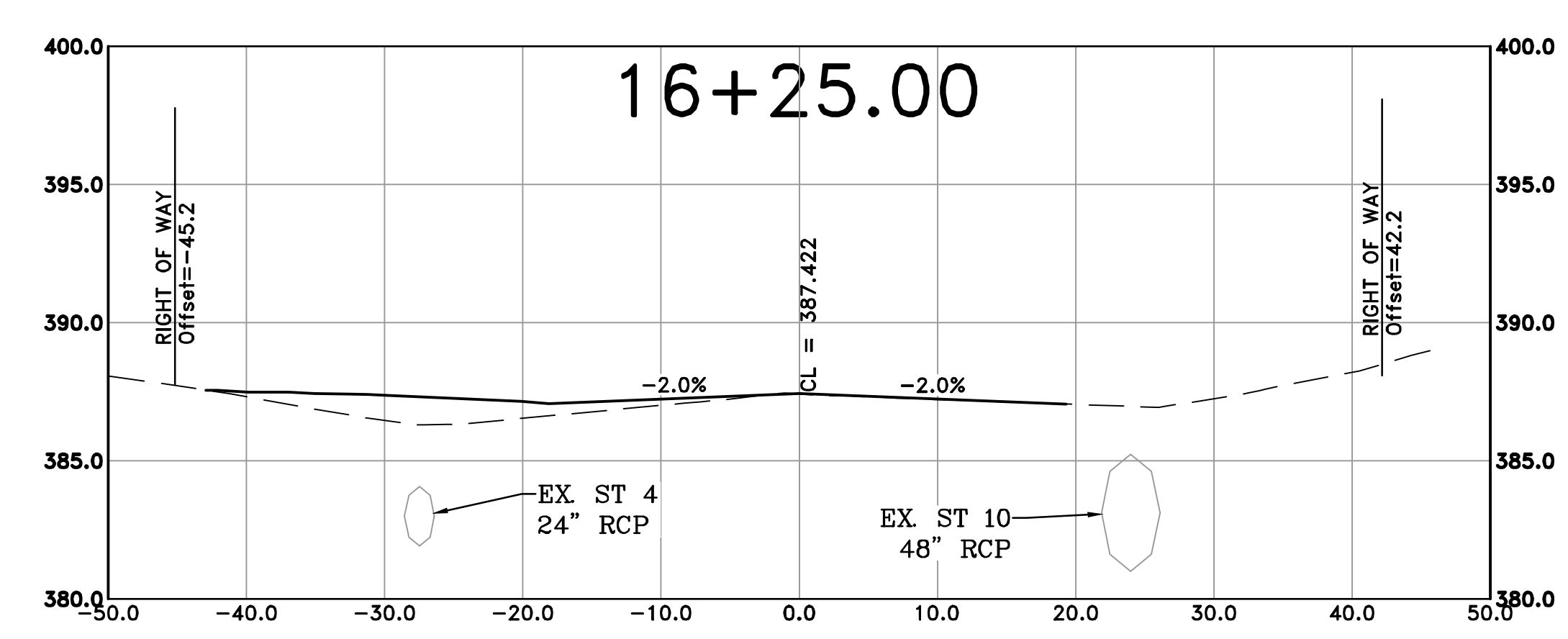
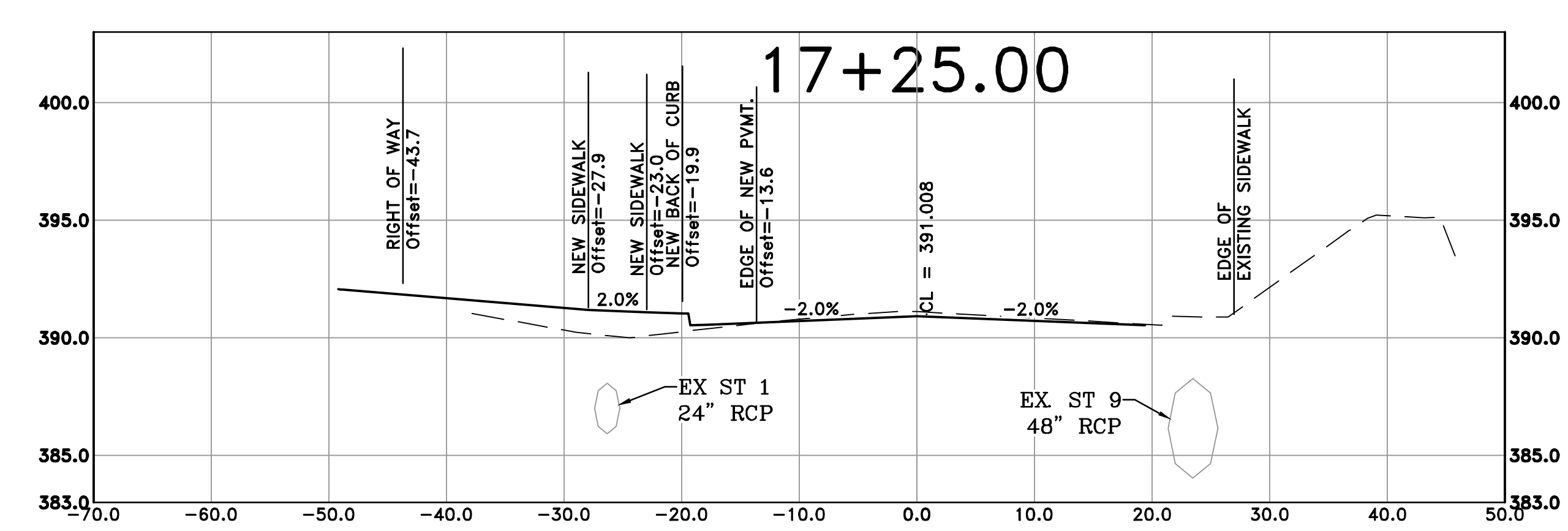
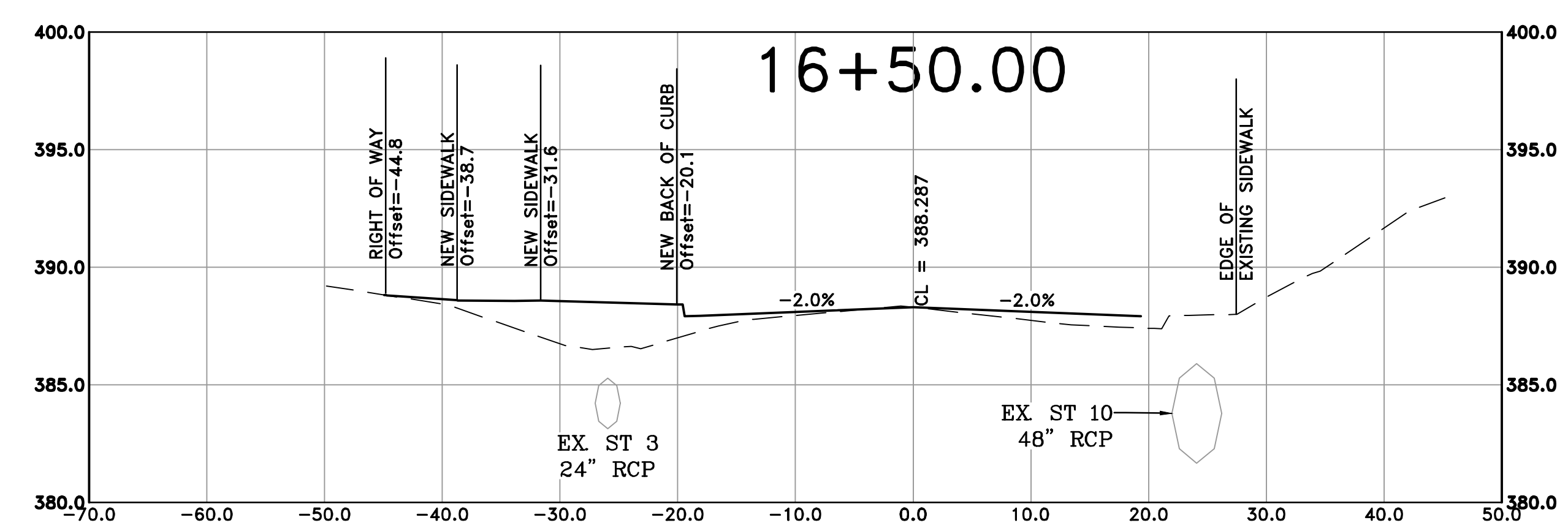
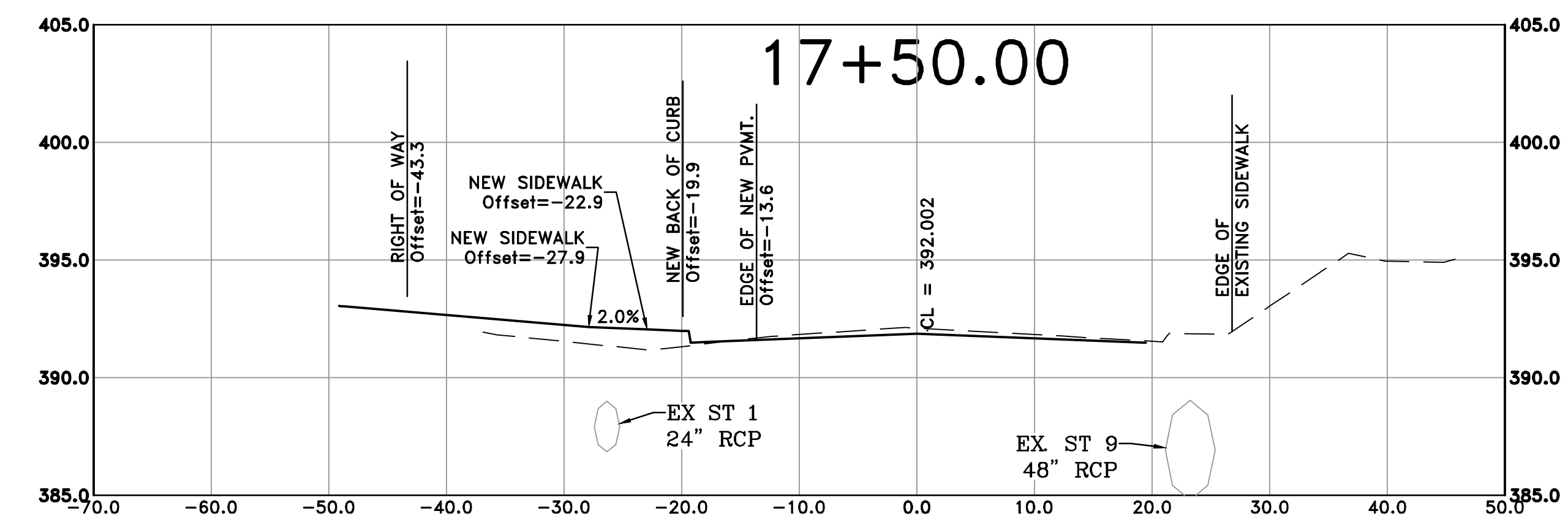
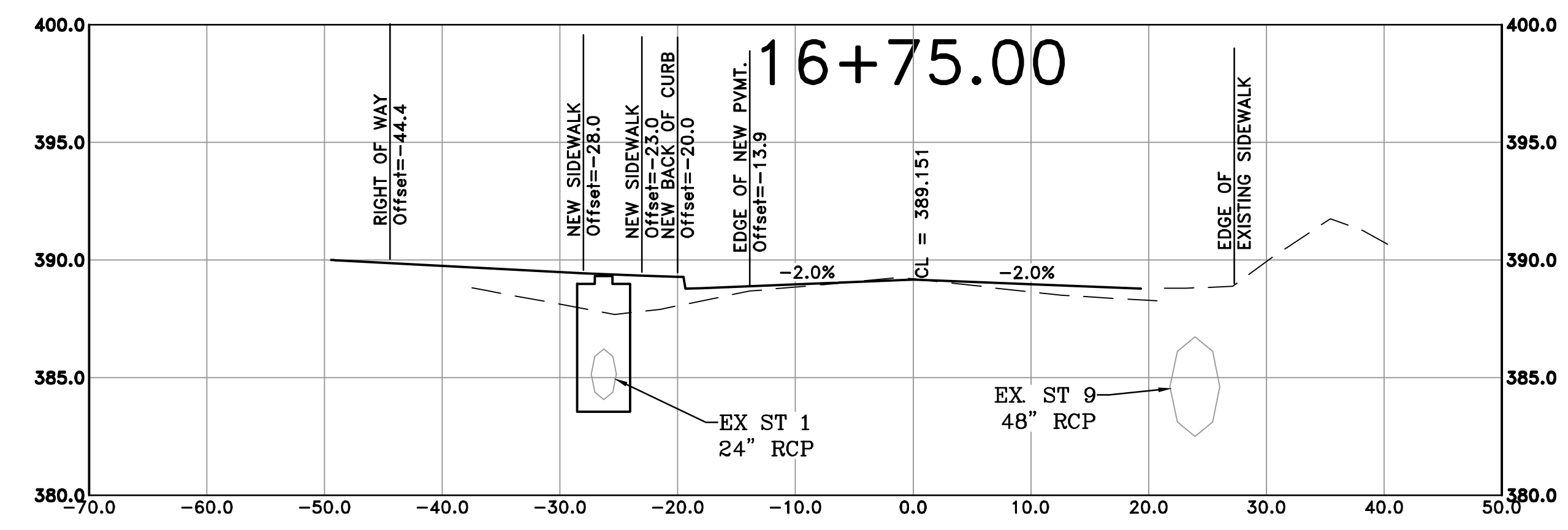



REVISIONS	DATE

CITY OF LITTLE ROCK, ARKANSAS  
RESERVOIR ROAD IMPROVEMENTS  
CROSS SECTION SHEET 6

DEPARTMENT OF PUBLIC WORKS  
CIVIL ENGINEERING  
701 W. MARKHAM  
LITTLE ROCK, ARKANSAS 72201

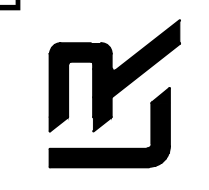

DRAWN BY  
AT  
DESIGNED  
LC  
CHECKED  
BAP  
DATE  
06-28-2024  
SCALE  
H: 1"=10'  
V: 1"=5'  
PROJECT NO.

SHEET NO.  
C24

