

# CLR PROJECT #04-22-ST-2DR

## AUTUMN ROAD WIDENING

### LITTLE ROCK, AR

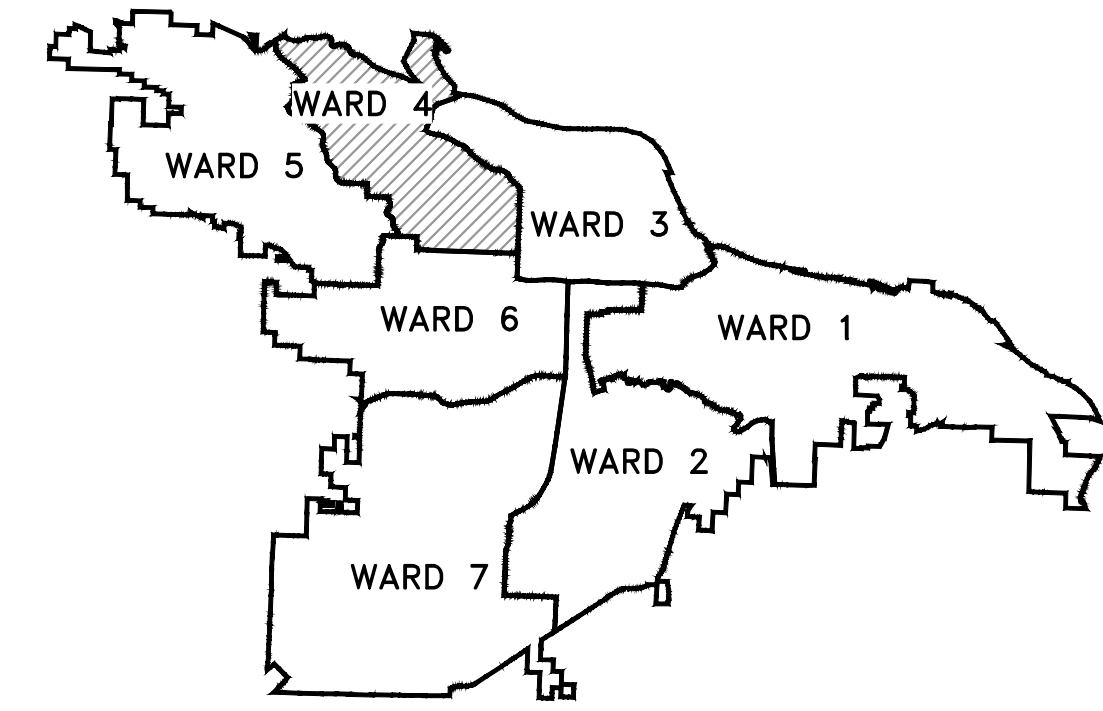

PROJECT LOCATION - WARD 4

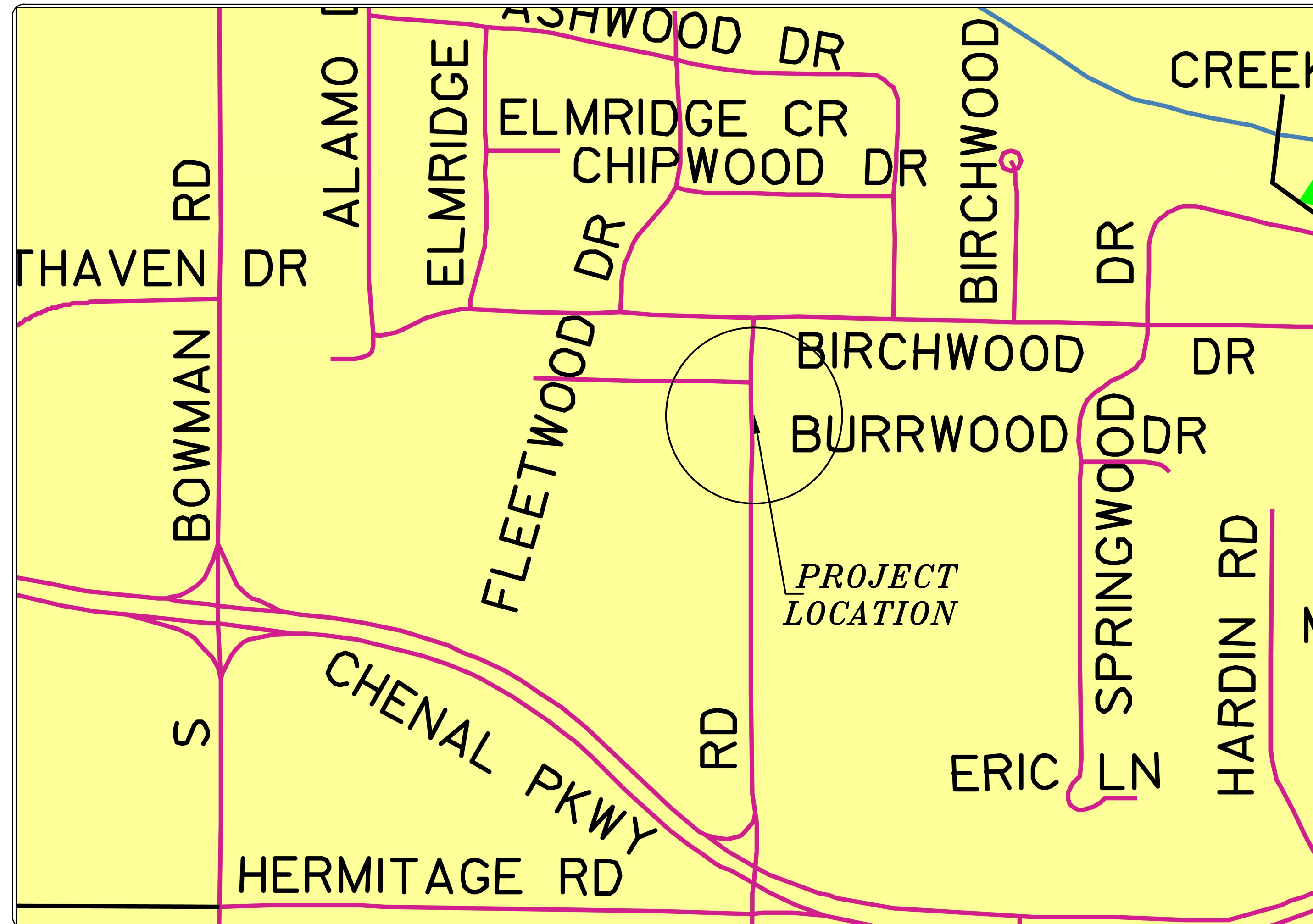

SHEET INDEX

TITLE SHEET	C-1
LEGENDS & QUANTITIES	C-2
TOPOGRAPHIC SURVEY	C-3
AUTUMN ROAD WIDENING	C-4
DRAINAGE IMPROVEMENT	C-5
EROSION CONTROL PLAN	C-6
DRIVEWAY CROSS SECTIONS	C-7

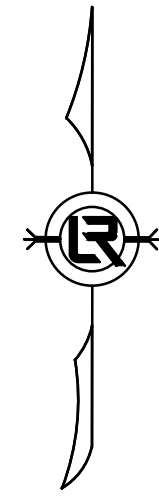

DEPARTMENT OF PUBLIC WORKS  
 CIVIL ENGINEERING  
 701 WEST MARKHAM STREET  
 LITTLE ROCK, ARKANSAS 72201

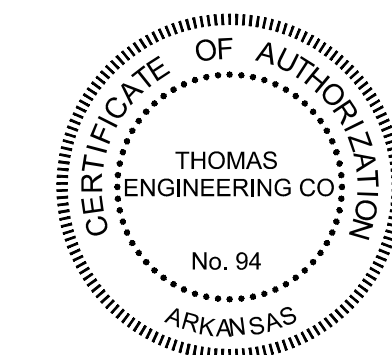

100% SUBMITTAL

**TE** THOMAS ENGINEERING COMPANY  
 3810 LOOKOUT ROAD, N. LITTLE ROCK, AR. 72116  
 TEL: 501-753-4463 FAX: 501-753-6814

REVISIONS	DATE

CITY OF LITTLE ROCK, ARKANSAS  
 AUTUMN ROAD WIDENING  
 04-22-ST-2DR

TITLE PAGE



DEPARTMENT OF PUBLIC WORKS  
 CIVIL ENGINEERING  
 701 W. MARKHAM  
 LITTLE ROCK, ARKANSAS 72201

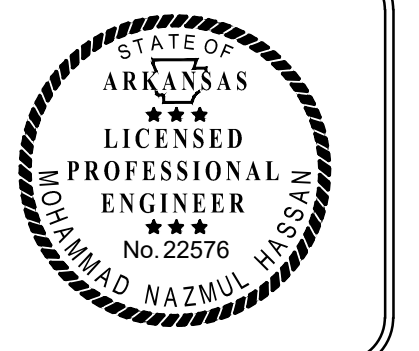
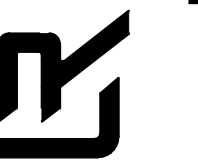

**DRAWN BY**

MNH  
**DESIGNED**  
 MNH  
**CHECKED**  
 TRP  
**DATE**  
 6/21/24  
**SCALE**  
 NOT TO SCALE  
**PROJECT NO.**  
 CLR #04-22-ST-2DR  
**SHEET NO.**  
 C-1

ESTIMATED QUANTITIES			
CLR PROJECT # 04-22-ST-2DR			
AUTUMN ROAD WIDENING - WARD 4			
15-May-24			
ITEM #	ITEM DESCRIPTION	UNIT	QUANTITY
002.01	Site Preparation	LS	1
003.20	Ditch Excavation (Tail Ditch)	CY	20
004.01	Aggregate Base Course (Class 7)	TON	300
006.01	Asphalt Surface Course	TON	130
007.16	Concrete Driveway & Apron(6" Thick), Standard Finish	SF	1560
008.01	Concrete Curb & Gutter (Class 3)	LF	410
009.10	Concrete Sidewalk (4" Thick)	SF	870
010.07a	Curb Inlet w/ Throat Extension	EA	1
011.02	Reinforced Concrete Headwall	CY	5
013.61	Tie Into Existing Junction Box	EA	1
014.10	Solid Sodding (Bermuda)	SY	200
016.01	Maintenance of Traffic	LS	1
018.40	Handrail	LF	75
018.50	Access Ramp	SF	100
019.01	Final Cleanup	LS	1
022.10	Mailbox Relocation	EA	1
024.05	Silt Fence (E-11)	LF	500
024.15	Drop Inlet Protection Silt Fence (E-7)	LF	80
024.25	Rock Ditch Check (E-5)	CY	50
X	Storm Drain Pipe 54"x88" CROSS DRAIN	LF	55
013.18Sb	Storm Drain Pipe 18" SIDE DRAIN	LF	22
013.24S	Storm Drain Pipe 24" Storm Drain Pipe - Side Drain	LF	30
X	Asbuilt Drawing	LS	1
719.03	Thermoplastic Pavement Symbols	LF	500
X	Remove Existing Trees	EA	11
X	Relocate Existing Signs	EA	2
018.15	Valve & Meter Boxes Adjusted to Grade	EA	2

EXISTING	PROPOSED
IRON ROD	○ IR
PK NAIL	○ PK
R.R. SPIKE	○ RR(Sp)
CONC. MONUMENT	□ CM
WATER VALVE	⊗ WV
WATER METER	□ WM
FIRE HYDRANT	⊕ FH
GAS METER	⊗ GM
GAS VALVE	⊗ GV
CLEAN-OUT	○ CO
GUARD POST (BOLLARD)	● GP
SIGN POST	⊕
BENCHMARK	⊕
STORM SEWER MANHOLE	⊕
SANITARY SEWER MANHOLE	⊕
TELEPHONE MANHOLE	⊕
ELECTRIC MANHOLE	⊕
TELEPHONE BOX	⊕
ELECTRIC BOX	⊕
CABLE BOX	⊕
UTILITY POLE	⊕
GUY WIRE	⊕
LIGHT POLE	⊕
POST OR POLE (TYPE AS NOTED)	⊕
MAILBOX	⊕
DECIDUOUS TREE	⊕
EVERGREEN/CONIFEROUS TREE	⊕
BUSH	⊕
PROPERTY LINE	⊕
SETBACK LINE	⊕
EASEMENT LINE	⊕
CURB	⊕
FENCE	⊕
OVERHEAD ELECTRIC	⊕
OVERHEAD TELEPHONE	⊕
OVERHEAD CABLE	⊕
UNDERGROUND TELEPHONE	⊕
UNDERGROUND ELECTRIC	⊕
UNDERGROUND CABLE	⊕
WATER LINE	⊕
SEWER LINE	⊕
GAS LINE	⊕
STORM SEWER/CULVERT	⊕
EDGE OF WOODS	⊕
CONTOUR LINE	⊕
PROPOSED CONTOUR	⊕
PROPOSED SPOT ELEVATION	⊕
PROPOSED SPOT CURB ELEVATION	⊕
STORM SEWER - PIPE	⊕
STORM SEWER - MITERED END SECTION	⊕
STORM SEWER - GRATE INLET	⊕
STORM SEWER - JUNCTION BOX	⊕
STORM SEWER - FLARED END SECTION	⊕
STORM SEWER - HEADWALL	⊕
STORM SEWER - SINGLE WING	⊕
STORM SEWER - DOUBLE WING	⊕
STORM SEWER - AREA INLET	⊕
GRADE BREAK LINE	⊕
HIGH POINT	⊕
LOW POINT	⊕
CUT LINE	⊕
FILL LINE	⊕
SANITARY SEWER PIPE	⊕
SANITARY SEWER MANHOLE	⊕
PROPOSED CURB	⊕
PROPOSED CONCRETE	⊕
CONSTRUCTION - ENTRANCE/EXIT	⊕
CHECK DAM	⊕
DIVERSION BERM	⊕
DOWNDRAIN STRUCTURE - TEMPORARY	⊕
ROCK DAM	⊕
SEDIMENT BARRIER - SILT FENCE	⊕
SEDIMENT BARRIER - GRAVEL RING	⊕
SEDIMENT BARRIER - BLOCK & GRAVEL	⊕
SEDIMENT BARRIER - BLOCK	⊕
TEMPORARY SEDIMENT BASIN	⊕
SILT FENCE - TYPE A	⊕
SILT FENCE - TYPE B	⊕
SILT FENCE - TYPE C	⊕
STORM DRAIN OUTLET PROTECTION	⊕
SURFACE ROUGHENING	⊕
DISTURBED AREA STABILIZATION -TEMPORARY STABILIZATION	⊕
DISTURBED AREA STABILIZATION -TEMPORARY GRASSING	⊕
DISTURBED AREA STABILIZATION -PERMANENT GRASSING	⊕
MATTING/BLANKETS	⊕

REVISIONS	DATE

CITY OF LITTLE ROCK, ARKANSAS  
AUTUMN ROAD WIDENING  
04-22-ST-2DR

LEGENDS AND QUANTITIES

DEPARTMENT OF PUBLIC WORKS  
CIVIL ENGINEERING  
701 W. MARKHAM  
LITTLE ROCK, ARKANSAS 72201

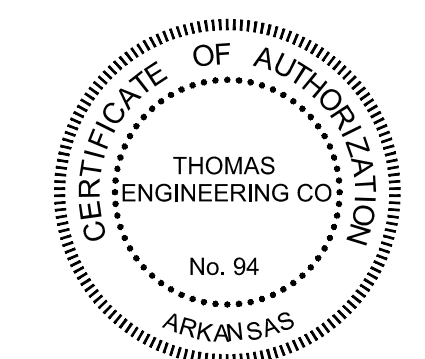
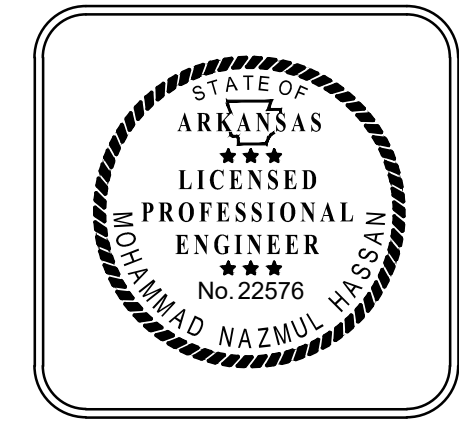

100% SUBMITTAL

**THOMAS ENGINEERING COMPANY**

3810 LOOKOUT ROAD, N. LITTLE ROCK, AR. 72116  
TEL: 501-753-4463 FAX: 501-753-6814

<b>DRAWN BY</b> MNH
<b>DESIGNED</b> MNH
<b>CHECKED</b> TRP
<b>DATE</b> 6/21/24
<b>SCALE</b> NOT TO SCALE
<b>PROJECT NO.</b> CLR #04-22-ST-2DR
<b>SHEET NO.</b> C-2

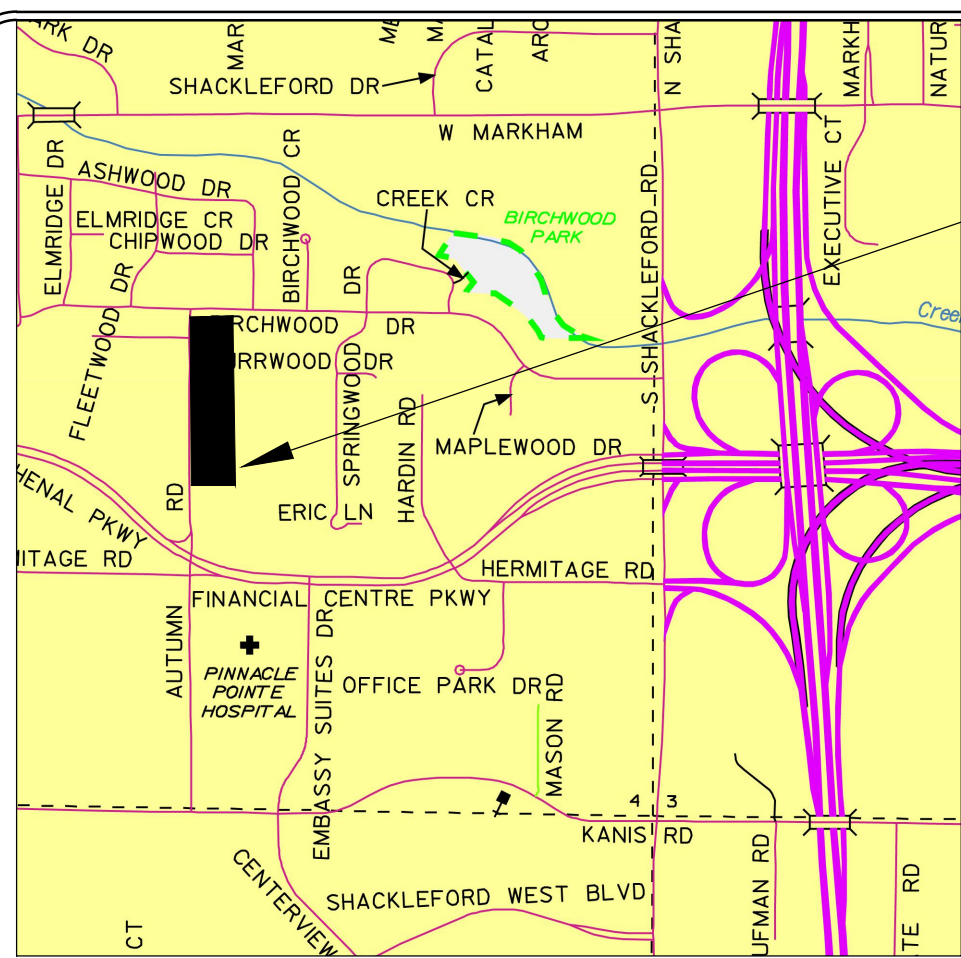

**THIS SITE**

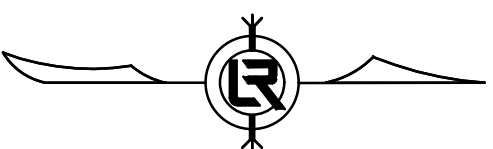

**VICINITY MAP**

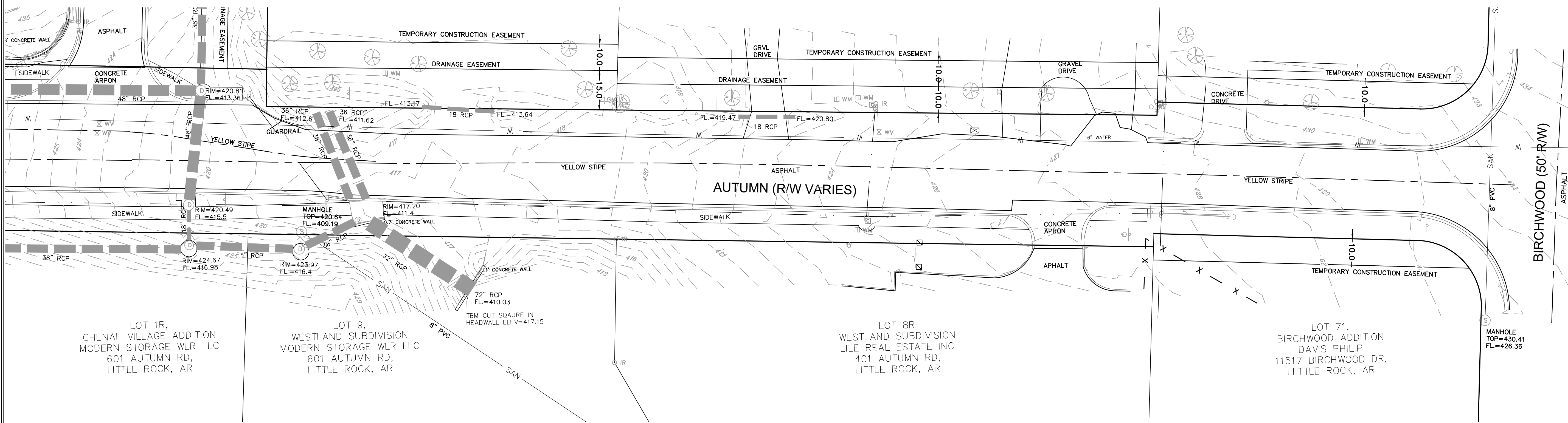

**EXISTING**

- IRON ROD
- WATER VALVE
- WATER METER
- FIRE HYDRANT
- GAS METER
- SIGN POST
- BENCHMARK
- STORM SEWER MANHOLE
- SANITARY SEWER MANHOLE
- UTILITY POLE
- GUY WIRE
- LIGHT POLE
- MAILBOX
- CABLE BOX
- UNDERGROUND ELECTRIC

- IR
- ⊗ WV
- WM
- ⊕ FH
- ⊠ GM
- ⊙
- ⊕
- ⊖
- ⊗
- ⊘
- ⊙
- ⊕
- ⊖
- ⊗
- ⊘

**SURVEYOR'S NOTES**

1. THE INFORMATION AND/OR ELEVATION OF EXISTING UTILITIES AS SHOWN ON THIS SURVEY IS BASED ON RECORDS OF EXISTING UTILITY COMPANIES AND WHERE POSSIBLE, MEASUREMENTS WERE TAKEN IN THE FIELD. THE INFORMATION IS NOT TO BE RELIED ON AS BEING COMPLETE. THE CONTRACTOR MUST CALL THE APPROPRIATE UTILITY COMPANY AT LEAST 48 HOURS IN ADVANCE BEFORE ANY EXCAVATION TO REQUEST EXACT FIELD LOCATION OF UTILITIES.
2. BASIS OF BEARINGS: ARKANSAS STATE PLANE, NORTH ZONE (AR DOT).
3. THE PROPERTY IS NOT SHOWN IN THE 100 YEAR FLOOD PLAIN ON THE FLOOD INSURANCE RATE MAP COMMUNITY PANEL NUMBER 050181 0319 H DATED JUNE 6, 2019.
4. THE SURVEYOR HAS MADE NO INVESTIGATION OR INDEPENDENT TITLE SEARCH FOR EASEMENTS OF RECORD, ENCUMBRANCES, RESTRICTIVE COVENANTS, OWNERSHIP, TITLE EVIDENCE, OR ANY OTHER FACTS WHICH AN ACCURATE AND CURRENT TITLE SEARCH MAY DISCLOSE.

**CERTIFICATE**

THIS IS TO CERTIFY THAT THE ABOVE DESCRIBED LAND HAS BEEN SURVEYED. THE CORNERS ARE MARKED AS SHOWN AND ARE IN ACCORDANCE WITH EXISTING MONUMENTS IN THE VICINITY. THIS CERTIFICATION IS FOR AND LIMITED TO THE PARTIES SHOWN HEREON.

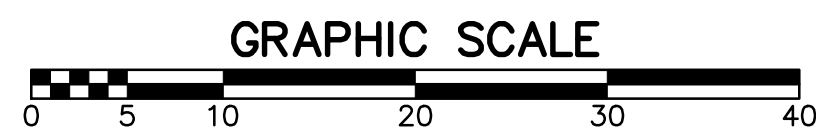
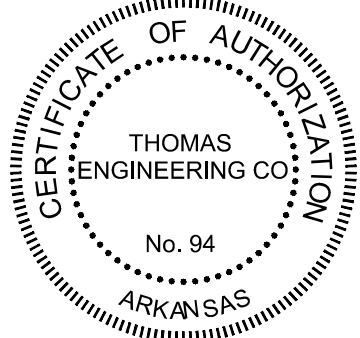

REVISIONS	DATE

CITY OF LITTLE ROCK, ARKANSAS  
AUTUMN STREET WIDENING  
TOPOGRAPHIC SURVEY

DEPARTMENT OF PUBLIC WORKS  
CIVIL ENGINEERING  
701 W. MARKHAM  
LITTLE ROCK, ARKANSAS 72201



**DRAWN BY**  
MNH  
**DESIGNED**  
MNH  
**CHECKED**  
TRP  
**DATE**  
11/10/23  
**SCALE**  
1"=20'  
**PROJECT NO.**  
CLR #04-22-ST-2DR  
**SHEET NO.**  
C-3

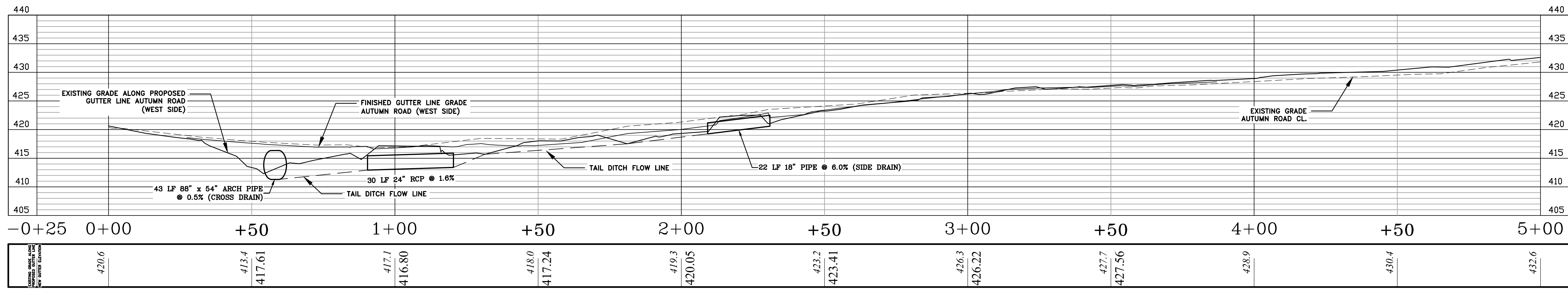
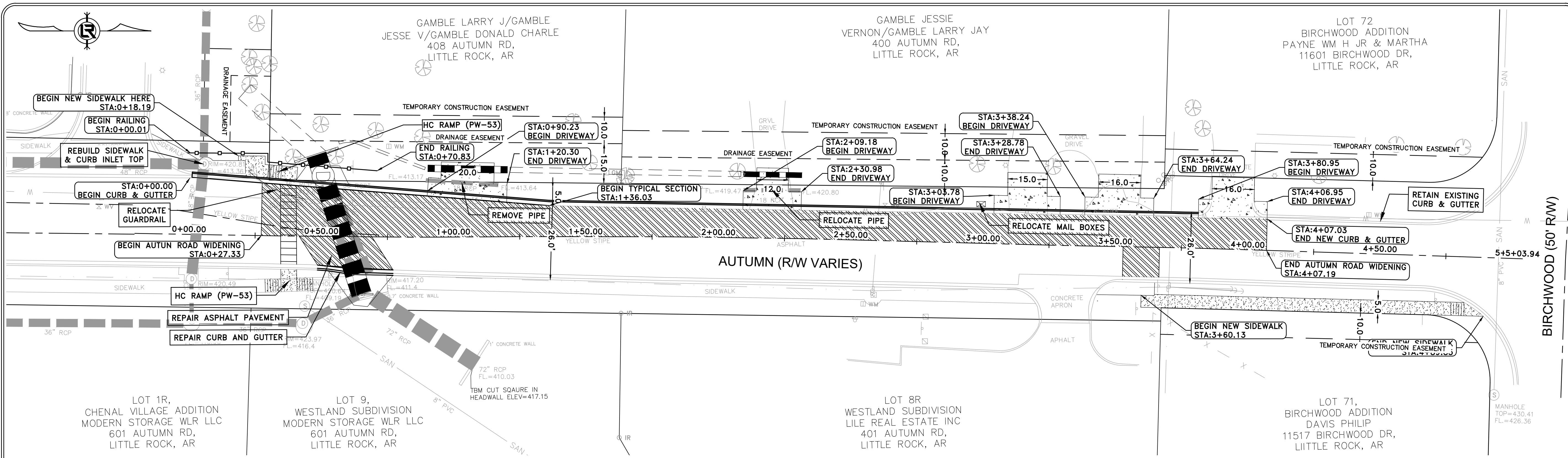

**AUTUMN ROAD - PROFILES AND SIDE DRAINS**

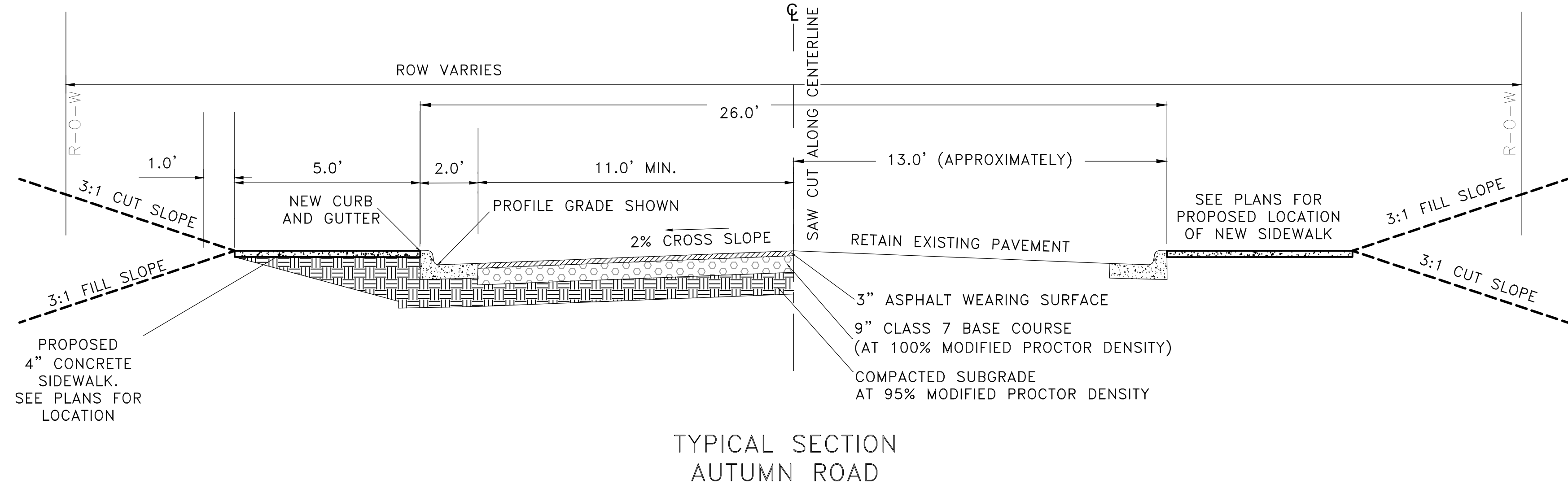

**AUTUMN ROAD WIDENING- TYPICAL SECTION**

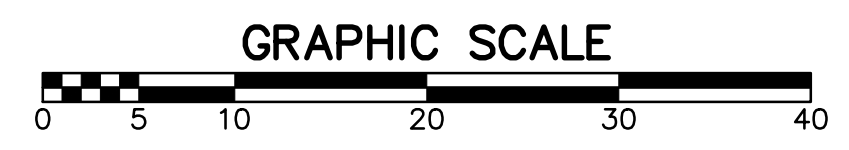

**100% SUBMITTAL**



THOMAS ENGINEERING COMPANY  
 3810 LOOKOUT ROAD, N. LITTLE ROCK, AR. 72116  
 TEL: 501-753-4463 FAX: 501-753-6814

**REVISIONS**     **DATE**



**CITY OF LITTLE ROCK, ARKANSAS**  
**AUTUMN ROAD WIDENING**  
**04-22-ST-2DR**

**AUTUMN ROAD WIDENING**

DEPARTMENT OF PUBLIC WORKS  
 CIVIL ENGINEERING  
 701 W. MARKHAM  
 LITTLE ROCK, ARKANSAS 72201

ARKANSAS LICENSED PROFESSIONAL ENGINEER  
 No. 22576

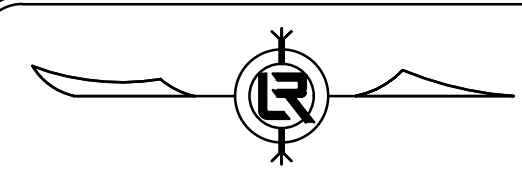
**DRAWN BY**  
 MNH  
**DESIGNED**  
 MNH  
**CHECKED**  
 TRP  
**DATE**  
 6/21/24  
**SCALE**  
 1"=20'  
**PROJECT NO.**  
 CLR #04-22-ST-2DR  
**SHEET NO.**  
**C-4**



REVISIONS	DATE

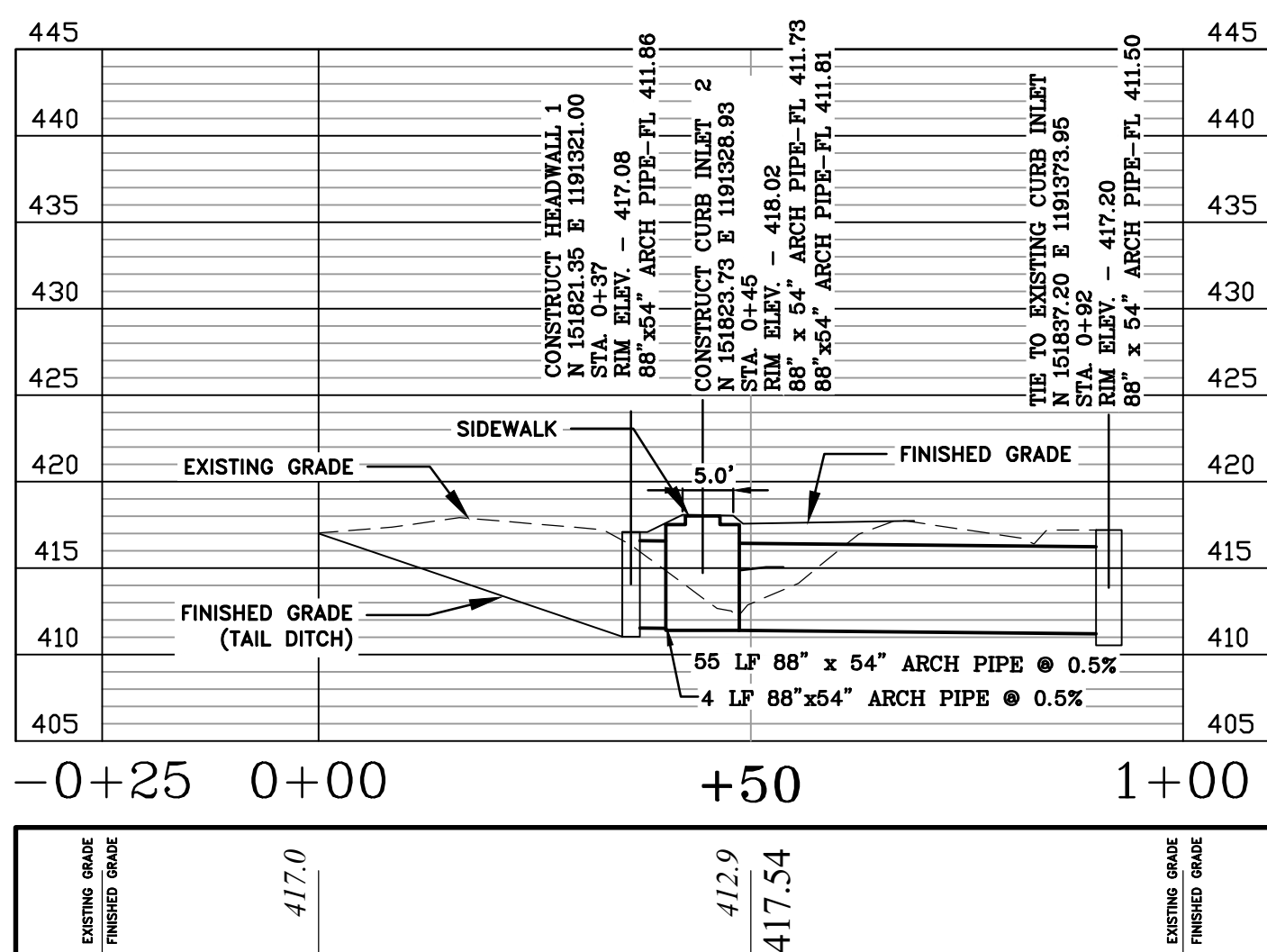
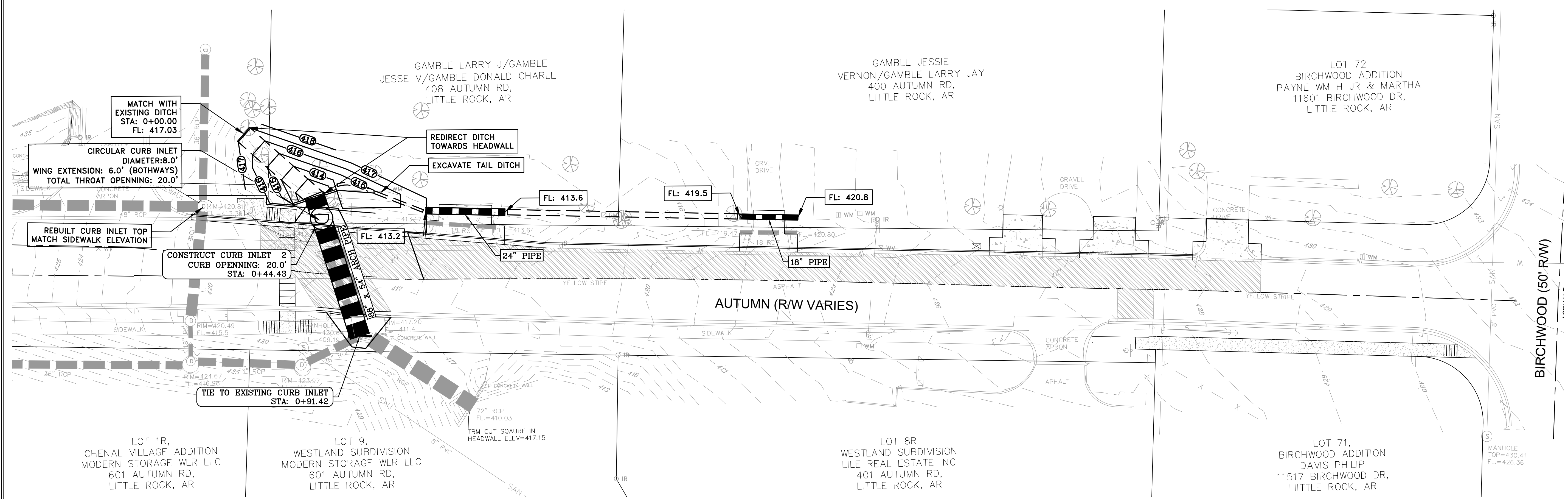

**AUTUMN ROAD - CROSS DRAIN**

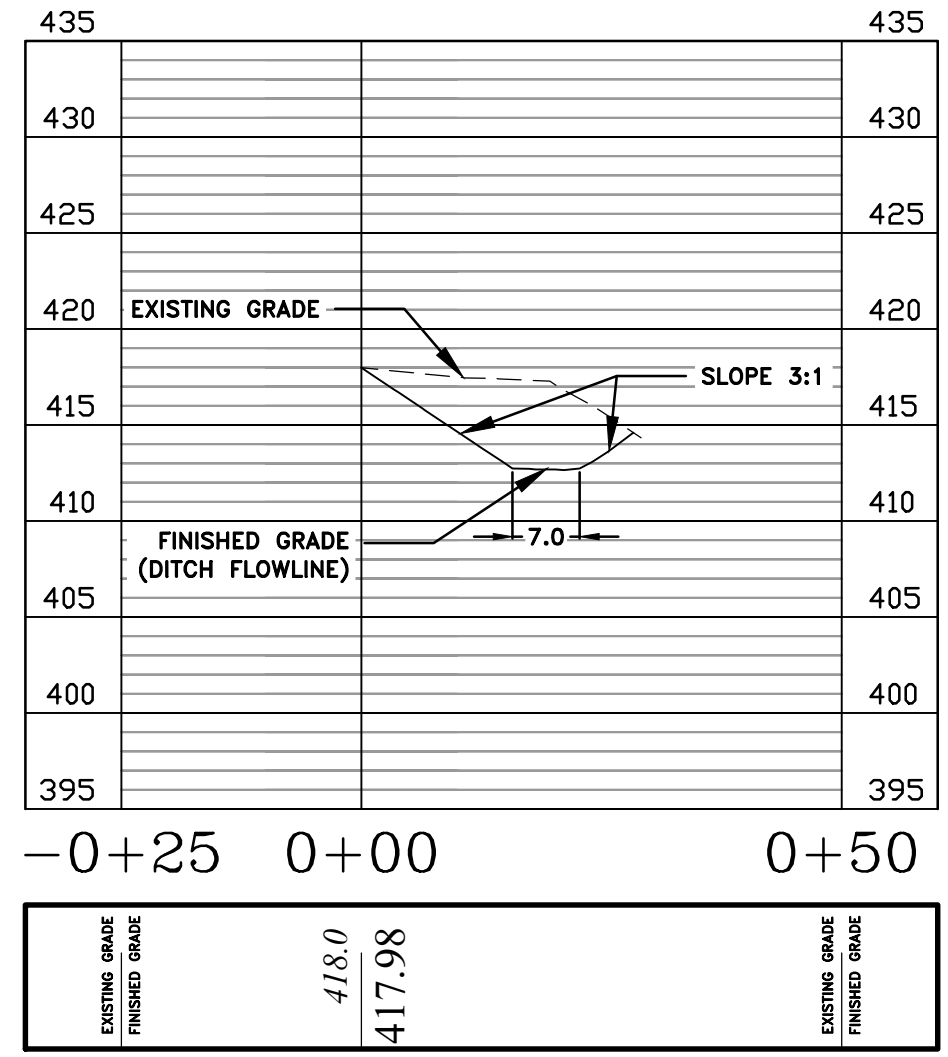

**DITCH SECTION**

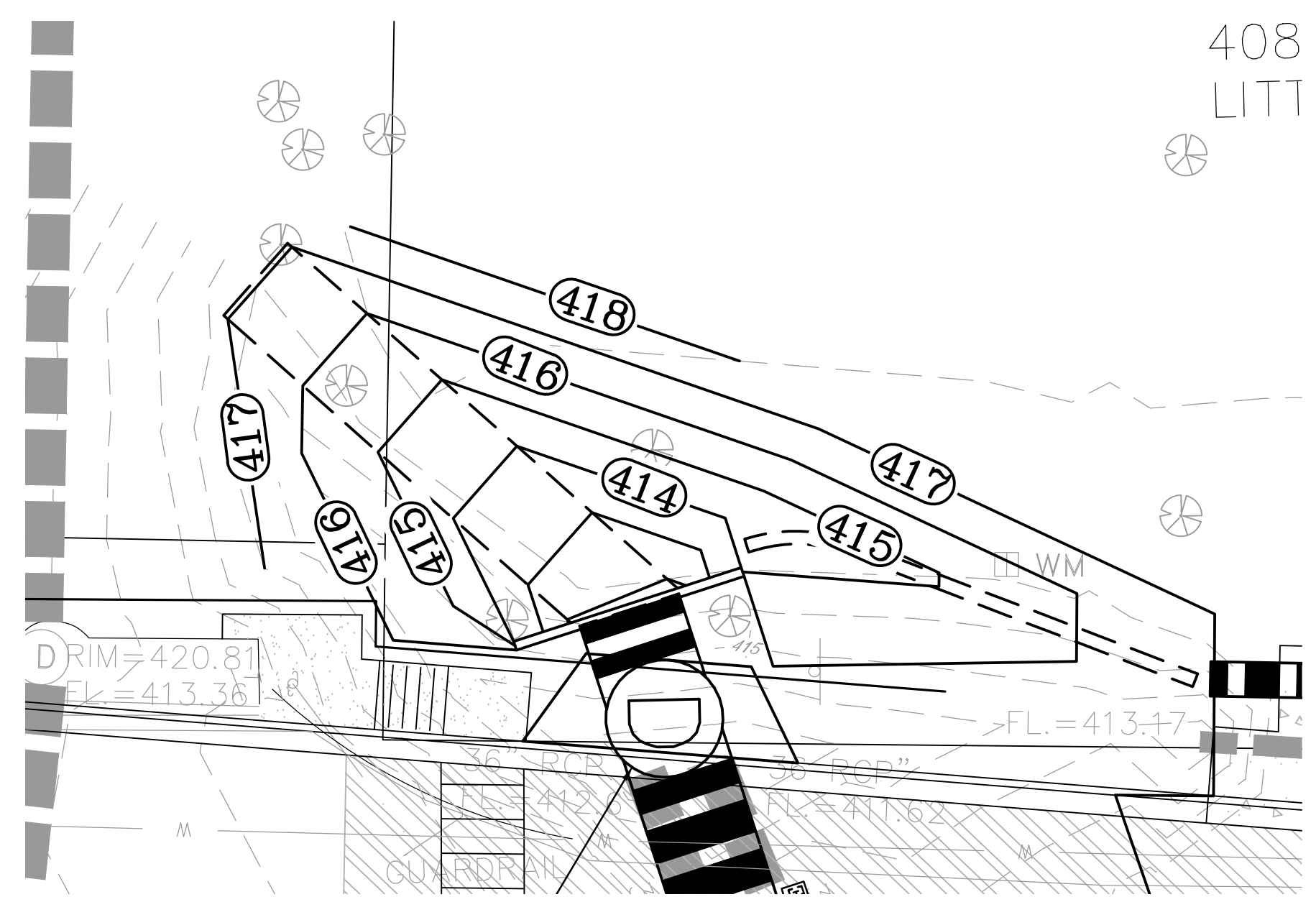

**DITCH GRADING (SCALE: 1" = 10')**

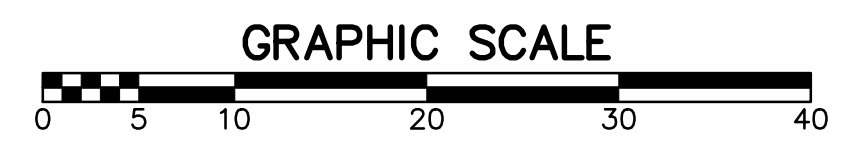

**100% SUBMITTAL**

**THOMAS ENGINEERING COMPANY**  
 3810 LOOKOUT ROAD, N. LITTLE ROCK, AR. 72116  
 TEL: 501-753-4463 FAX: 501-753-6814

**CITY OF LITTLE ROCK, ARKANSAS**  
**AUTUMN ROAD WIDENING**  
**04-22-ST-2DR**  
**DRAINAGE IMPROVEMENT**

**DEPARTMENT OF PUBLIC WORKS**  
**CIVIL ENGINEERING**  
 701 W. MARKHAM  
 LITTLE ROCK, ARKANSAS 72201

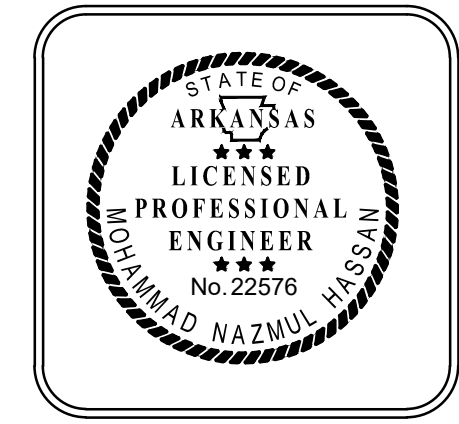

**DRAWN BY** MNH  
**DESIGNED** MNH  
**CHECKED** TRP  
**DATE** 6/21/24  
**SCALE** 1"=20'  
**PROJECT NO.** CLR #04-22-ST-2DR  
**SHEET NO.** C-5

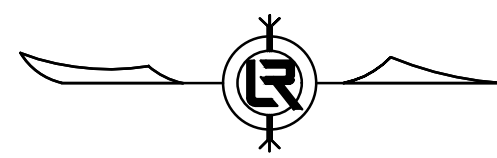

REVISIONS	DATE

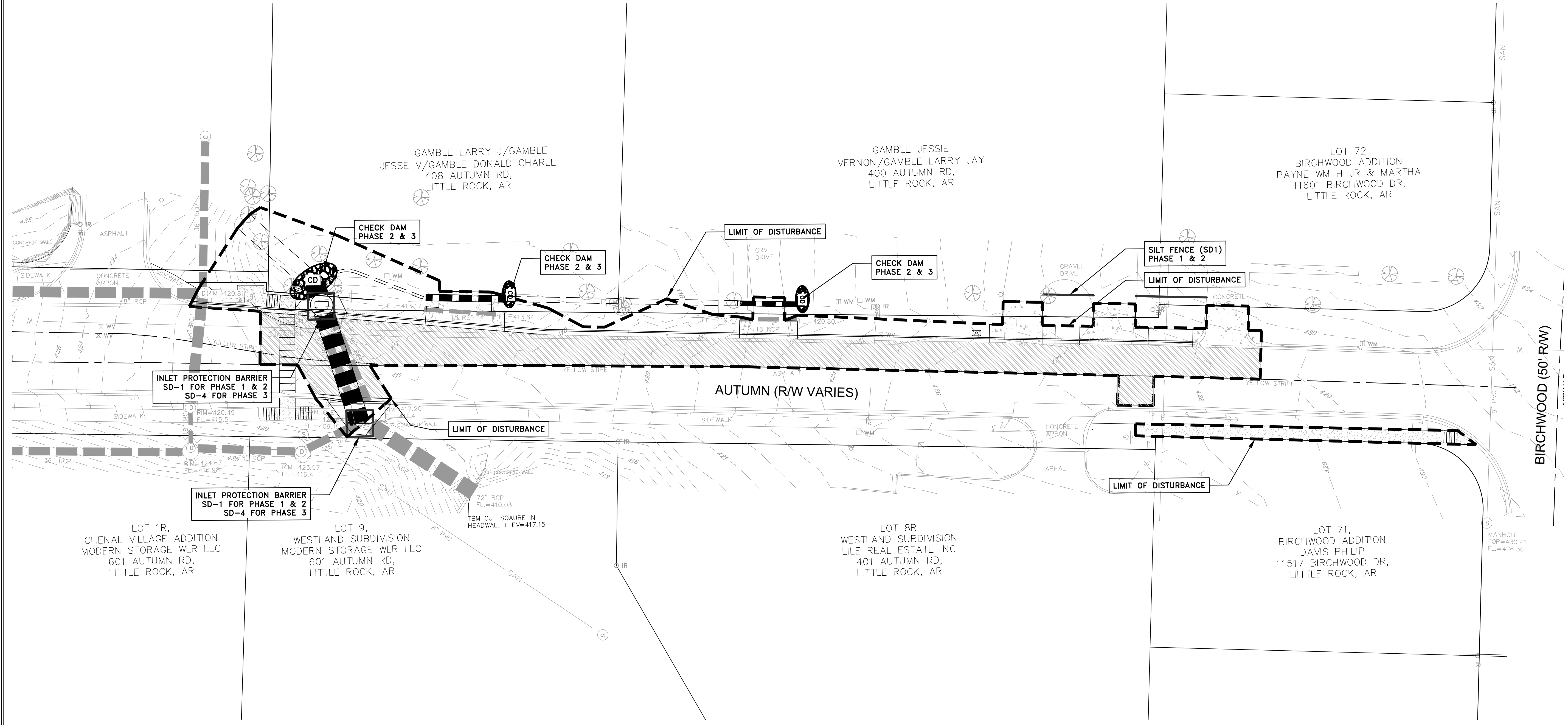

**CITY OF LITTLE ROCK, ARKANSAS**  
**AUTUMN ROAD WIDENING**  
**04-22-ST-2DR**

EROSION CONTROL

  
**DEPARTMENT OF PUBLIC WORKS**  
**CIVIL ENGINEERING**  
**701 W. MARKHAM**  
**LITTLE ROCK, ARKANSAS 72201**

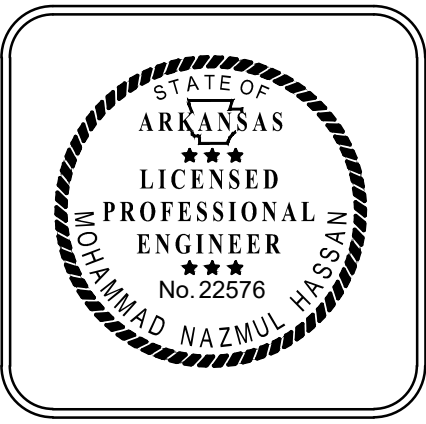

**EROSION CONTROL NOTES:**

- PHASE 1**
1. INSTALL STABILIZED CONSTRUCTION ENTRANCE/EXIT AND SWPPP INFORMATION SIGN.
  2. INSTALL SILT FENCES ON THE SITE. CLEAR ONLY THOSE AREAS NECESSARY TO INSTALL SILT FENCE.
  3. PREPARE TEMPORARY PARKING AND STORAGE IF THERE IS TO BE ONE.
  4. HALT ALL ACTIVITIES AND CONTACT THE CITY OF LITTLE ROCK TO PERFORM INSPECTION AND ACCEPTANCE OF BMP'S.
  5. CONSTRUCT AND STABILIZE SEDIMENT TRAPS WITH APPROPRIATE OUTFALL STRUCTURES. CLEAR ONLY THOSE AREAS NECESSARY TO INSTALL TRAPS.
  6. INSTALL AND STABILIZE HYDRAULIC CONTROL STRUCTURES (DIKES, SWALES, CHECK DAMS, ETC.). CLEAR ONLY THOSE AREAS NECESSARY TO INSTALL HYDRAULIC CONTROL DEVICES.
- PHASE 2**
1. BEGIN SITE DEMOLITION, CLEARING AND GRUBBING.
  2. CONTINUE GRADING THE SITE.
  3. INSTALL UTILITIES, UNDERDRAINS, STORM SEWERS, CURBS & GUTTERS.
  4. INSTALL APPROPRIATE INLET PROTECTION DEVICES FOR PAVED AREAS AS WORK PROGRESSES.
- PHASE 3**
1. CONTINUE GRADING THE SITE.
  2. PREPARE SITE FOR PAVING.
  3. PAVE THE SITE.
  4. INSTALL APPROPRIATE INLET PROTECTION DEVICES FOR AREAS AS WORK PROGRESSES.
  5. COMPLETE GRADING AND INSTALLATION OF PERMANENT STABILIZATION OVER ALL AREAS.

AREA OF DISTURBANCE: 13,100 SF.

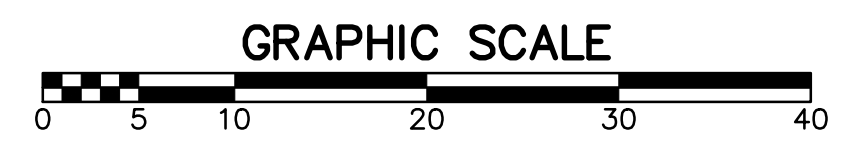

**100% SUBMITTAL**

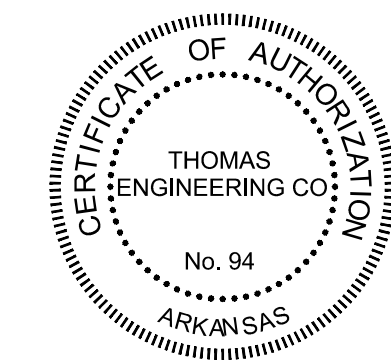

 **THOMAS ENGINEERING COMPANY**  
 3810 LOOKOUT ROAD, N. LITTLE ROCK, AR. 72116  
 TEL: 501-753-4463 FAX: 501-753-6814

**DRAWN BY**  
**MNH**  
**DESIGNED**  
**MNH**  
**CHECKED**  
**TRP**  
**DATE**  
**6/21/24**  
**SCALE**  
**1"=20'**  
**PROJECT NO.**  
**CLR #04-22-ST-2DR**  
**SHEET NO.**  
**C-6**

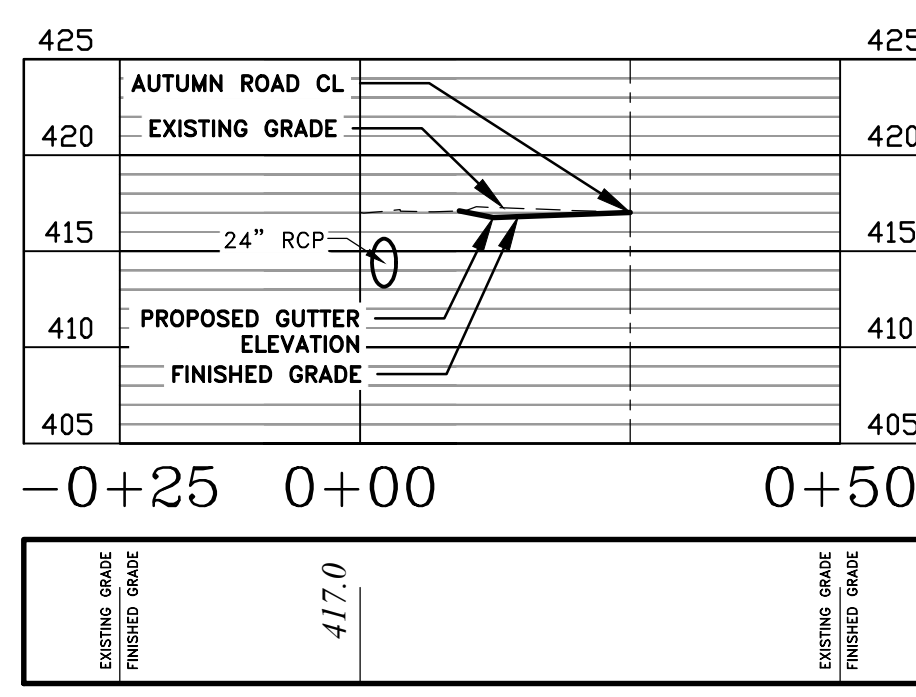
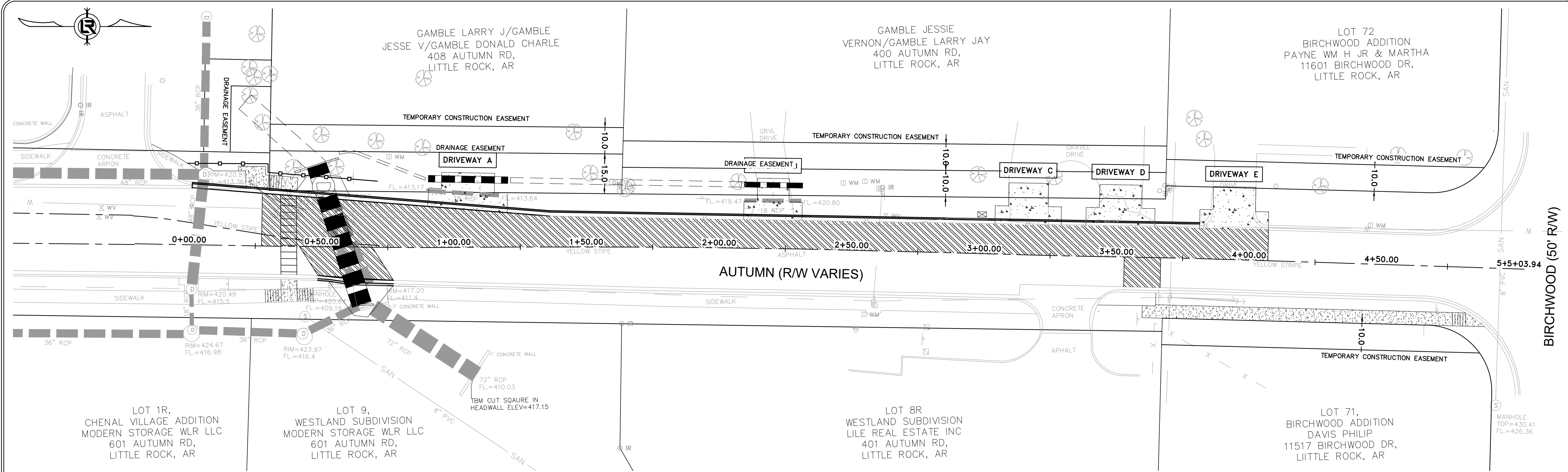

DRIVEWAY A

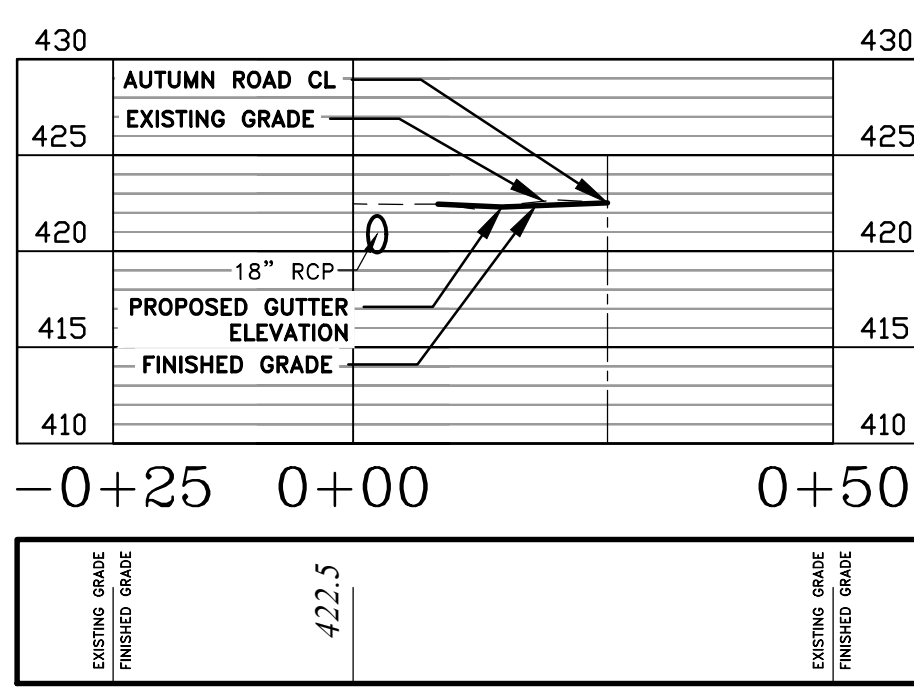

DRIVEWAY B

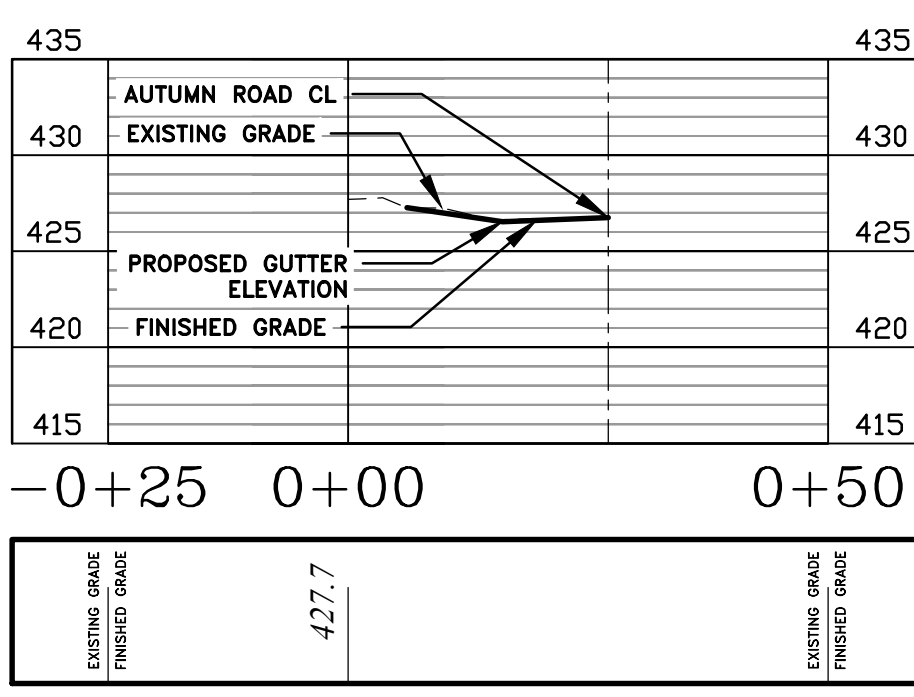

DRIVEWAY C

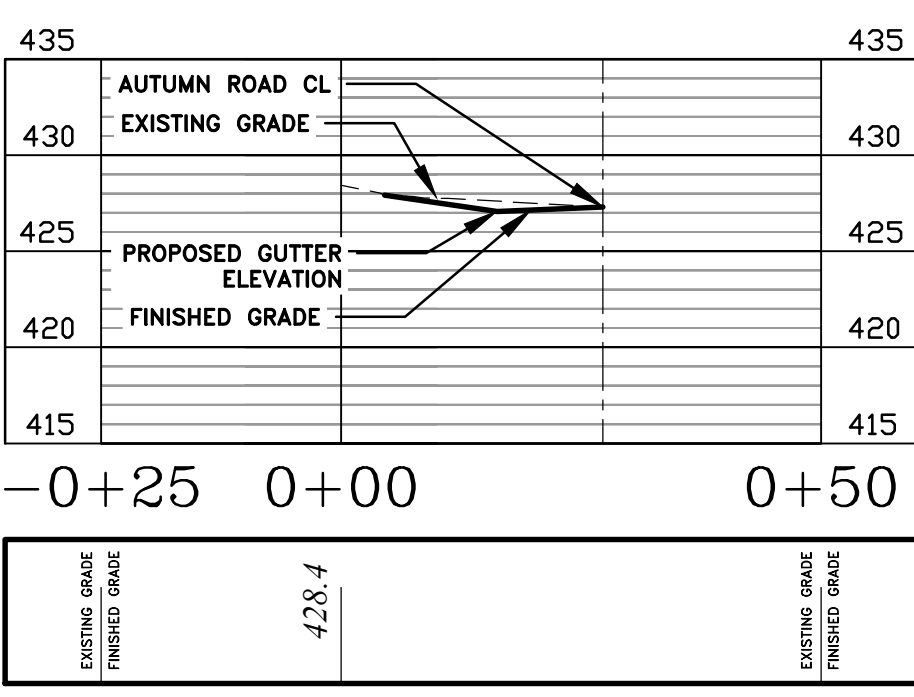

DRIVEWAY D

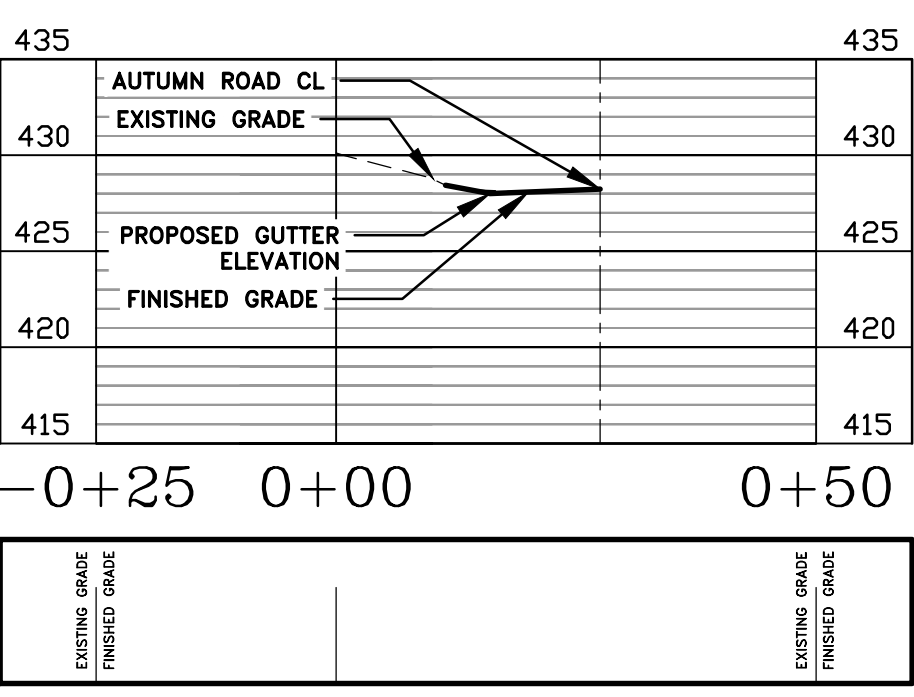

DRIVEWAY E

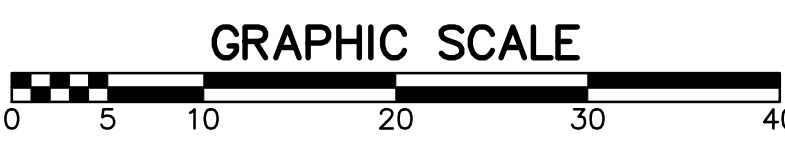

100% SUBMITTAL

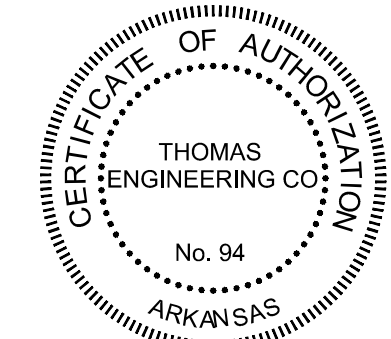

**THOMAS ENGINEERING COMPANY**  
 3810 LOOKOUT ROAD, N. LITTLE ROCK, AR. 72118  
 TEL: 501-753-4463 FAX: 501-753-6814

REVISIONS	DATE

CITY OF LITTLE ROCK, ARKANSAS  
 AUTUMN ROAD WIDENING  
 04-22-ST-2DR  
 DRIVEWAY CROSS SECTIONS

DEPARTMENT OF PUBLIC WORKS  
 CIVIL ENGINEERING  
 701 W. MARKHAM  
 LITTLE ROCK, ARKANSAS 72201



DRAWN BY	MNH
DESIGNED	MNH
CHECKED	TRP
DATE	6/21/24
SCALE	1"=20'
PROJECT NO.	CLR #04-22-ST-2DR
SHEET NO.	C-7