

# 06-22-DR-213

## WEST 35TH STREET

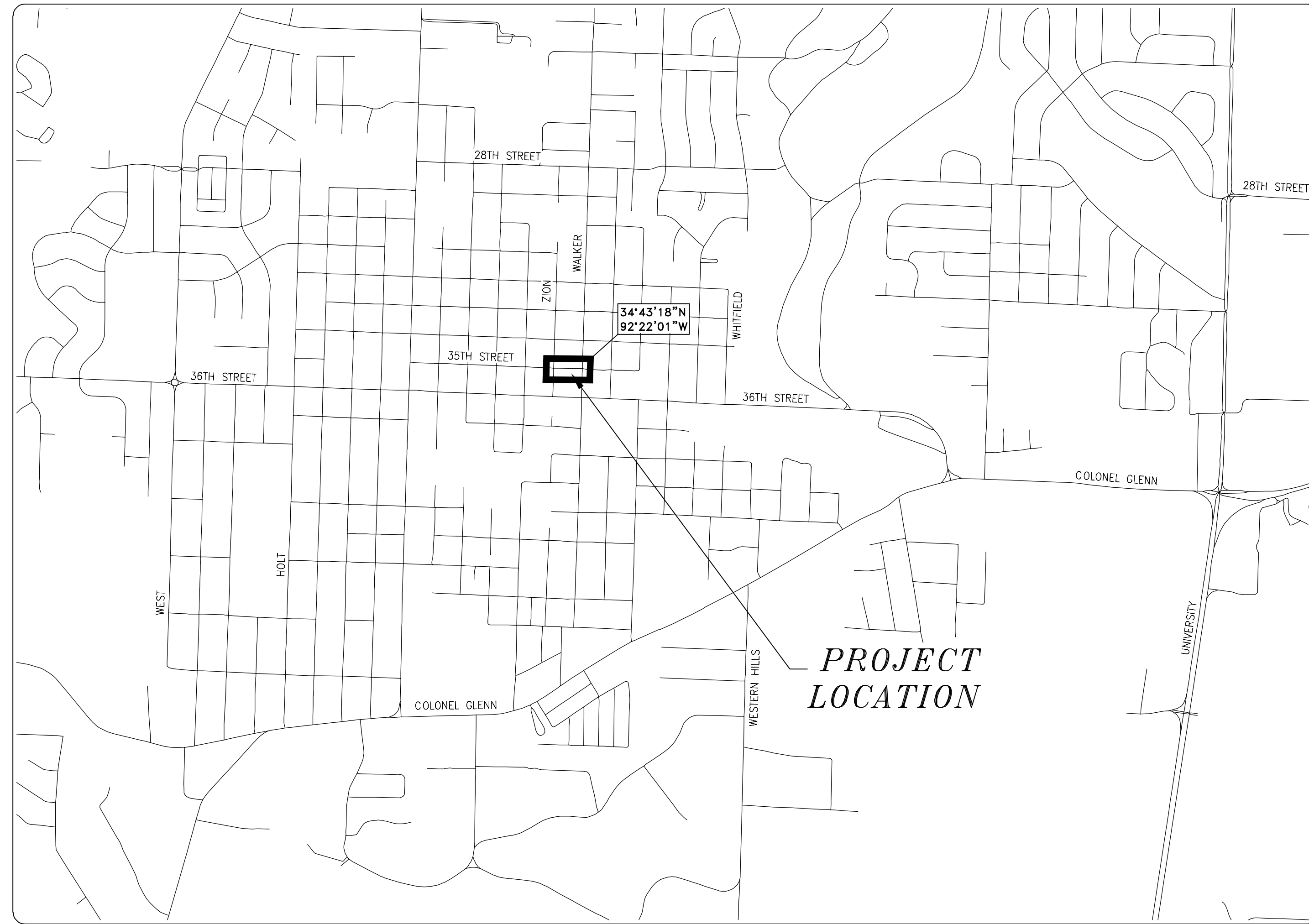

SCALE: 1"=1000'

DEPARTMENT OF PUBLIC WORKS  
 CIVIL ENGINEERING  
 701 WEST MARKHAM STREET  
 LITTLE ROCK, ARKANSAS 72201

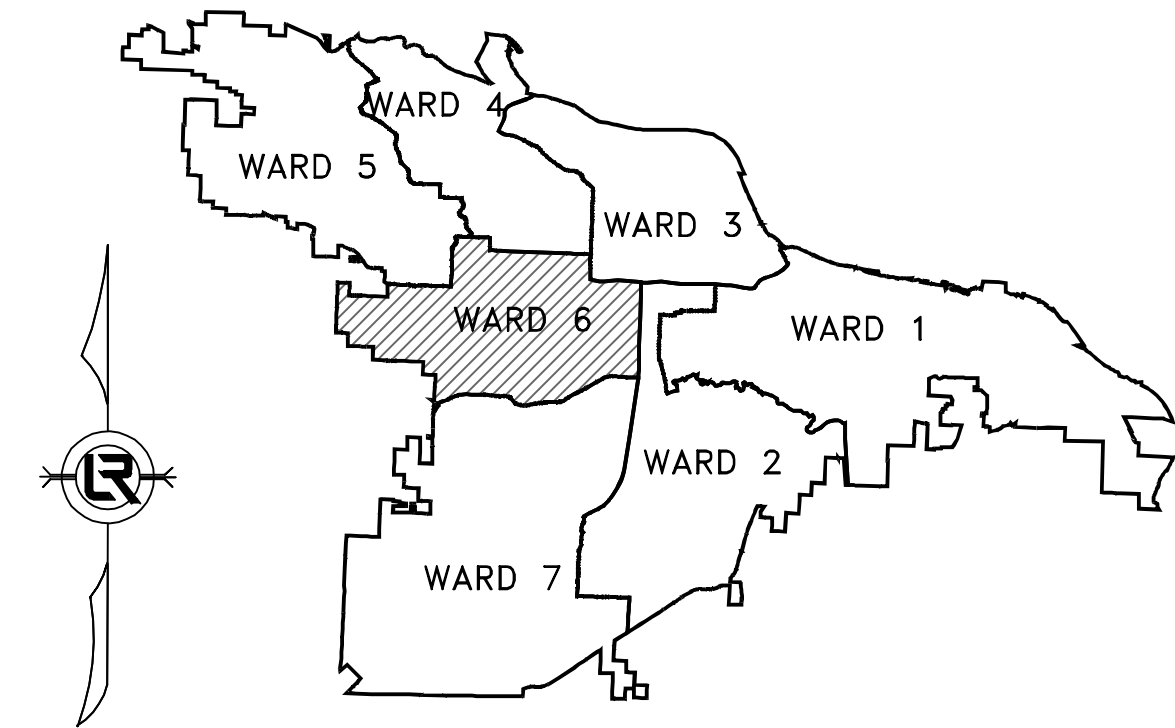

PROJECT LOCATION - WARD 6

SHEET NO.	TITLE
1	COVER SHEET
2	QUANTITIES, LEGEND, AND TYPICAL SECTIONS
3	EXISTING SITE PLAN AND EROSION CONTROL
4	STA 0+00 TO END PLAN AND PROFILE
5	CROSS SECTIONS AND DETAILS
6	<b>SURVEY CONTROL PLAN</b>



Know what's below.  
 Call before you dig.



110 South 7th Street | 403 Garrison Avenue | 438 Millsap Road, Suite 107 | 211 Natural Resources Drive  
 Van Buren, AR 72956 | Fort Smith, AR 72901 | Fayetteville, AR 72703 | Little Rock, AR 72205  
 (479) 474-1227 | (479) 242-4685 | (479) 455-2206 | (501) 374-4846

www.hawkins-weir.com



**FOR REVIEW ONLY**  
 90% PLANS

HWE1 No. 2023085

REVISIONS	DATE

CITY OF LITTLE ROCK, ARKANSAS  
 WEST 35TH STREET  
 COVER SHEET

DEPARTMENT OF PUBLIC WORKS  
 CIVIL ENGINEERING  
 701 W. MARKHAM  
 LITTLE ROCK, ARKANSAS 72201

DRAWN BY BAP
DESIGNED BAP
CHECKED JKS
DATE May 2024
SCALE APR 2024
N.T.S.
PROJECT NO. 06-22-DR-213
SHEET NO. 1

LEGEND	
○ IPF	IRON PIN FOUND
● SIP	SET IRON PIN
● SRIP	SET REFERENCE IRON PIN
△ GM	GAS METER
⊙ MH	MANHOLE
⊙ DI	DROP INLET
⊙ JB	JUNCTION BOX
□ TR	SIGN
□ TR	TELEPHONE RISER
□ TVR	TELEVISION RISER
□ ER	ELECTRICAL RISER
○ PP	POWER POLE
* L	LIGHT POLE
◇ FH	FIRE HYDRANT
○ WM	WATER METER
◇ W	WATER VALVE
⊙ MB	MAIL BOX
---	GAS LINE
---	SANITARY SEWER
---	WATER LINE
---	OVERHEAD ELECTRIC
---	OVERHEAD TELEPHONE
---	OVERHEAD ELECTRIC & TELEPHONE
---	UNDERGROUND ELECTRIC
---	UNDERGROUND TELEPHONE
---	CONTOUR LINE
---	FENCE
644	CONTOUR
627.10FC	SPOT ELEVATION
---	STORM SEWER - PIPE
---	STORM SEWER - MITERED END SECTION
---	STORM SEWER - GRATE INLET
---	STORM SEWER - JUNCTION BOX
---	STORM SEWER - FLARED END SECTION
---	STORM SEWER - HEADWALL
---	STORM SEWER - INLET WITH SINGLE EXTENSION
---	STORM SEWER - INLET WITH DOUBLE EXTENSION
---	STORM SEWER - AREA INLET
CO	CONSTRUCTION - ENTRANCE/EXIT
CD	CHECK DAM
DI	DIVERSION BERM
DN	DOWNDRAIN STRUCTURE - TEMPORARY
RD	ROCK DAM
SD1	SEDIMENT BARRIER - SILT FENCE
SD2	SEDIMENT BARRIER - GRAVEL RING
SD3	SEDIMENT BARRIER - BLOCK & GRAVEL
SD4	SEDIMENT BARRIER - BLOCK
SB1	TEMPORARY SEDIMENT BASIN
SFA	SILT FENCE - TYPE A
SFB	SILT FENCE - TYPE B
SFC	SILT FENCE - TYPE C
ST	STORM DRAIN OUTLET PROTECTION
SU	SURFACE ROUGHENING
TS1	DISTURBED AREA STABILIZATION - TEMPORARY STABILIZATION
TS2	DISTURBED AREA STABILIZATION - TEMPORARY GRASSING
TS3	DISTURBED AREA STABILIZATION - PERMANENT GRASSING
Mb	MATTING/BLANKETS

ADD QUANTITY TABLE

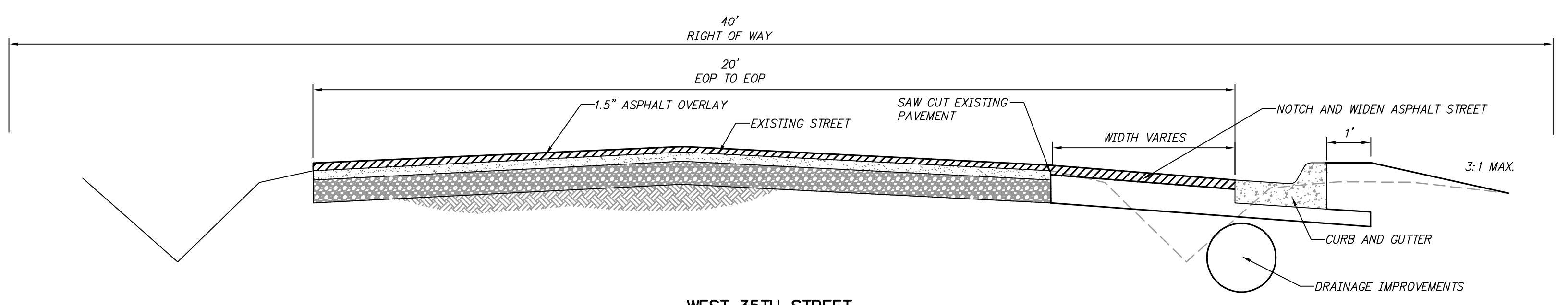

WEST 35TH STREET  
 WIDENING DETAIL  
 DETAIL A  
 N.T.S.

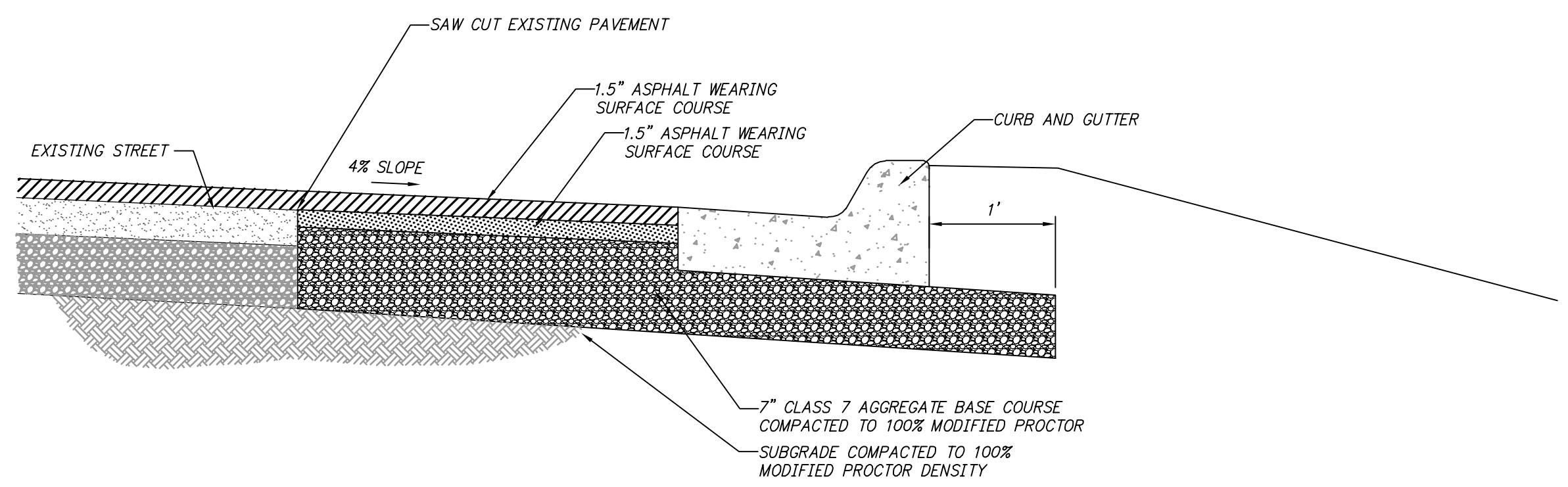

NOTCH AND WIDENING  
 TYPICAL CURB AND GUTTER  
 DETAIL B  
 N.T.S.

CONSTRUCTION NOTES

- FIELD DENSITY TESTS ARE REQUIRED TO VERIFY COMPACTION. WHEN THE TESTS INDICATE THAT THE DENSITY OF ANY AREA OR LIFT IS BELOW THE REQUIRED DENSITY OR BEYOND THE SPECIFIED MOISTURE CONTENTS, THE FAILING PORTION SHOULD BE REWORKED AND TESTED UNTIL THE RESULTS ARE WITHIN THE SPECIFICATIONS.
- PRIOR TO INSTALLING THE BASE COURSE THE CONTRACTOR SHALL PROOF-ROLL THE SUBGRADE. ANY SOFT AND YIELDING AREAS SHALL BE REMOVED AND REPAIRED PER THE SPECIFICATIONS. PROOF-ROLLING SHOULD BE ACCOMPLISHED WITH A LOADED DUMP TRUCK EXERTING A MINIMUM OF 10,000 LBS. PER AXLE.
- ALL DISTURBED AREAS SHALL BE RESTORED WITH 4-INCH TOPSOIL AND SOLID SOD.

**FOR REVIEW ONLY**

90% PLANS

HWE1 NO. 2023085

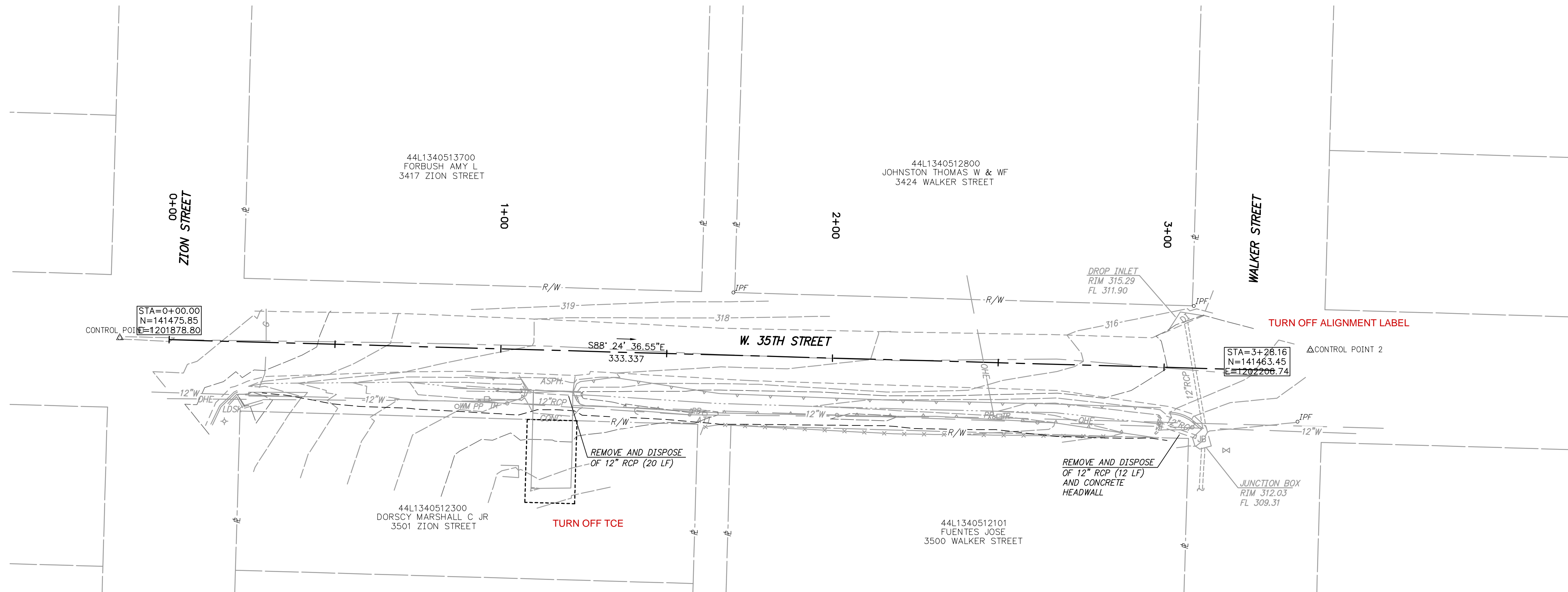
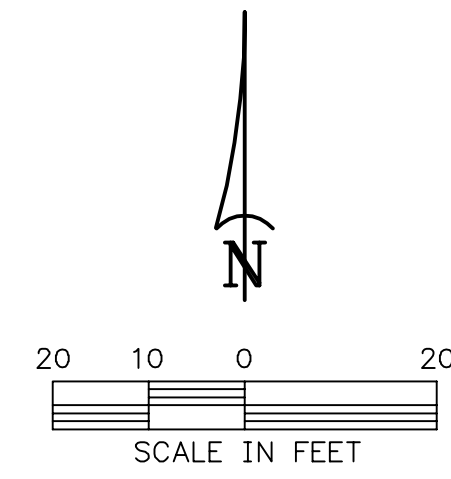

**EXISTING SITE PLAN**  
1"=20'

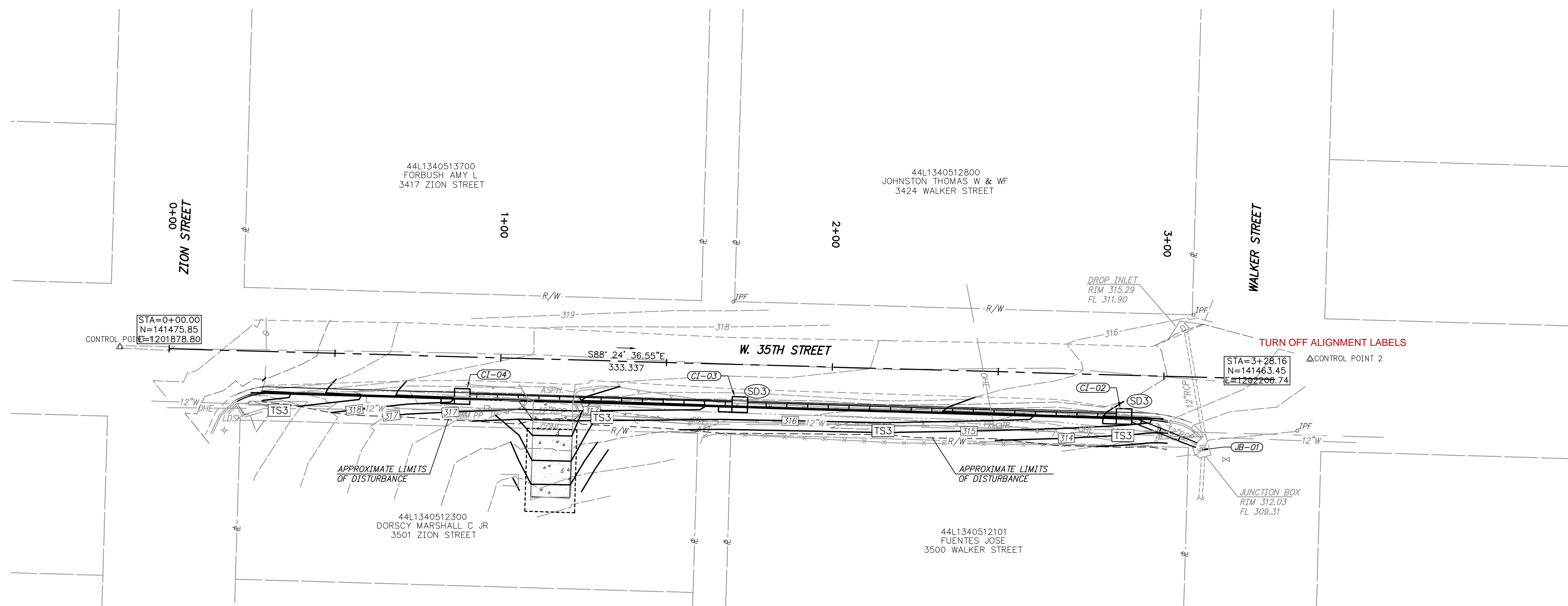

**EROSION CONTROL PLAN**  
1"=20'

**FOR REVIEW ONLY**  
90% PLANS

REVISIONS	DATE

**CITY OF LITTLE ROCK, ARKANSAS**  
**WEST 35TH STREET**  
**EXISTING SITE PLAN**  
**AND EROSION CONTROL PLAN**

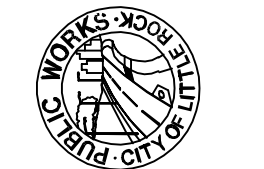

**DEPARTMENT OF PUBLIC WORKS**  
**CIVIL ENGINEERING**  
**701 W. MARKHAM**  
**LITTLE ROCK, ARKANSAS 72201**

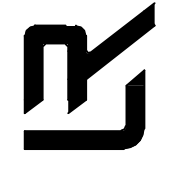

**DRAWN BY**  
BAP  
**DESIGNED**  
BAP  
**CHECKED**  
JKS  
**DATE**  
APR 2024  
**SCALE**  
1" = 20'  
**PROJECT NO.**  
06-22-DR-213  
**SHEET NO.**  
3

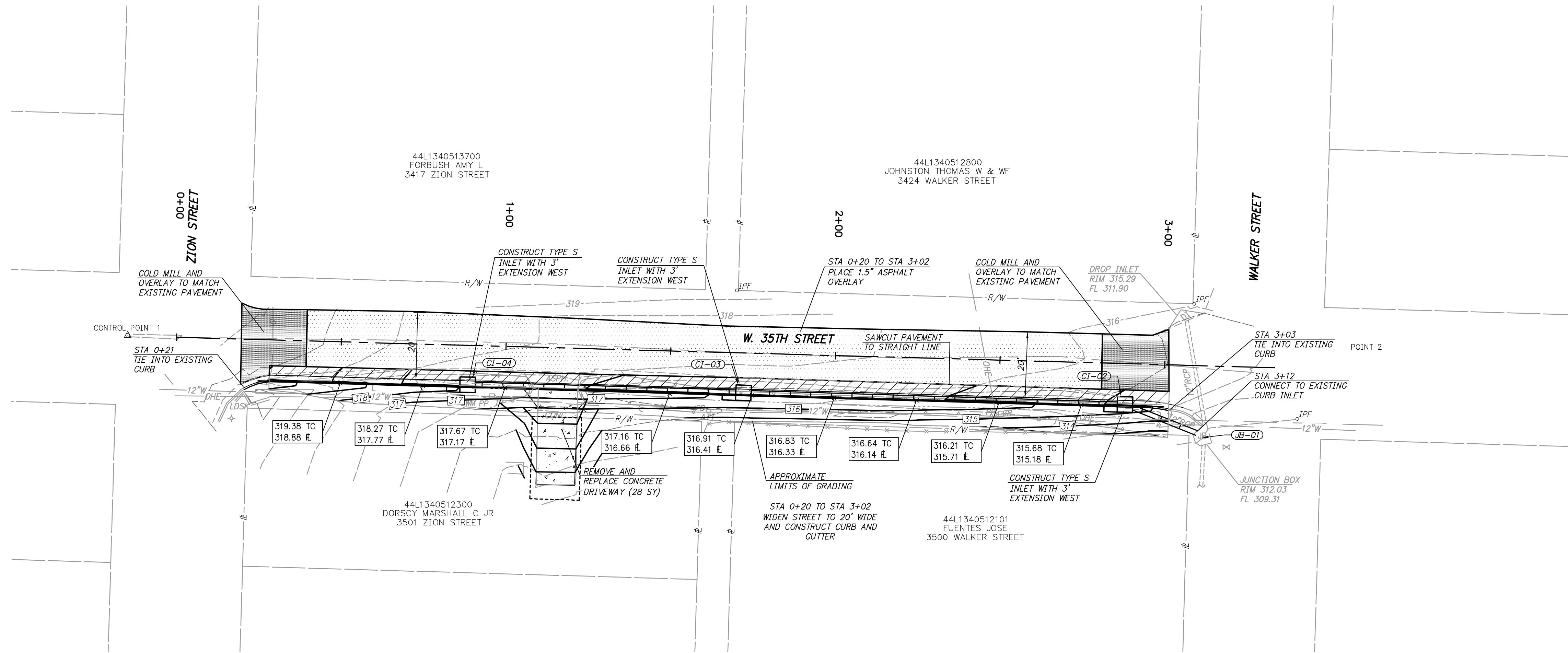
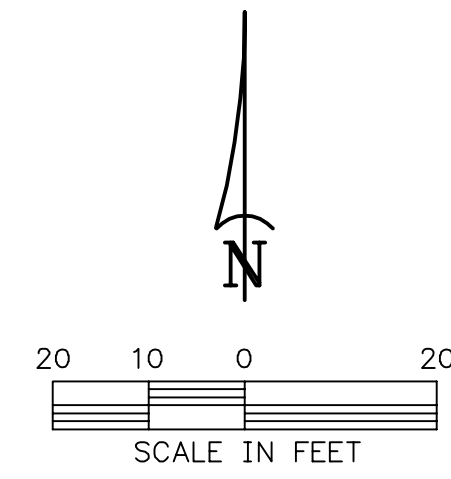

**FOR REVIEW ONLY**  
90% PLANS

REVISIONS	DATE

CITY OF LITTLE ROCK, ARKANSAS  
WEST 35TH STREET  
PLAN AND PROFILE  
STA0+00 TO END

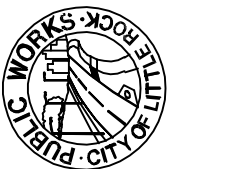

DEPARTMENT OF PUBLIC WORKS  
CIVIL ENGINEERING  
701 W. MARKHAM  
LITTLE ROCK, ARKANSAS 72201



DRAWN BY  
BAP  
DESIGNED  
BAP  
CHECKED  
JKS  
DATE  
APR 2024 May 2024  
SCALE  
AS SHOWN  
PROJECT NO.  
06-22-DR-213  
SHEET NO.  
4

REVISIONS	DATE

**CITY OF LITTLE ROCK, ARKANSAS**  
**WEST 35TH STREET**  
**CROSS SECTIONS AND**  
**DETAILS**

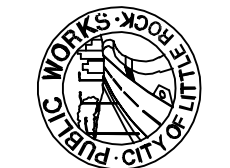
  
**DEPARTMENT OF PUBLIC WORKS**  
**CIVIL ENGINEERING**  
**701 W. MARKHAM**  
**LITTLE ROCK, ARKANSAS 72201**

<b>DRAWN BY</b> BAP
<b>DESIGNED</b> BAP
<b>CHECKED</b> JKS
<b>DATE</b> APR 2024 <small>May 2024</small>
<b>SCALE</b> AS SHOWN
<b>PROJECT NO.</b> 06-22-DR-213
<b>SHEET NO.</b> 5

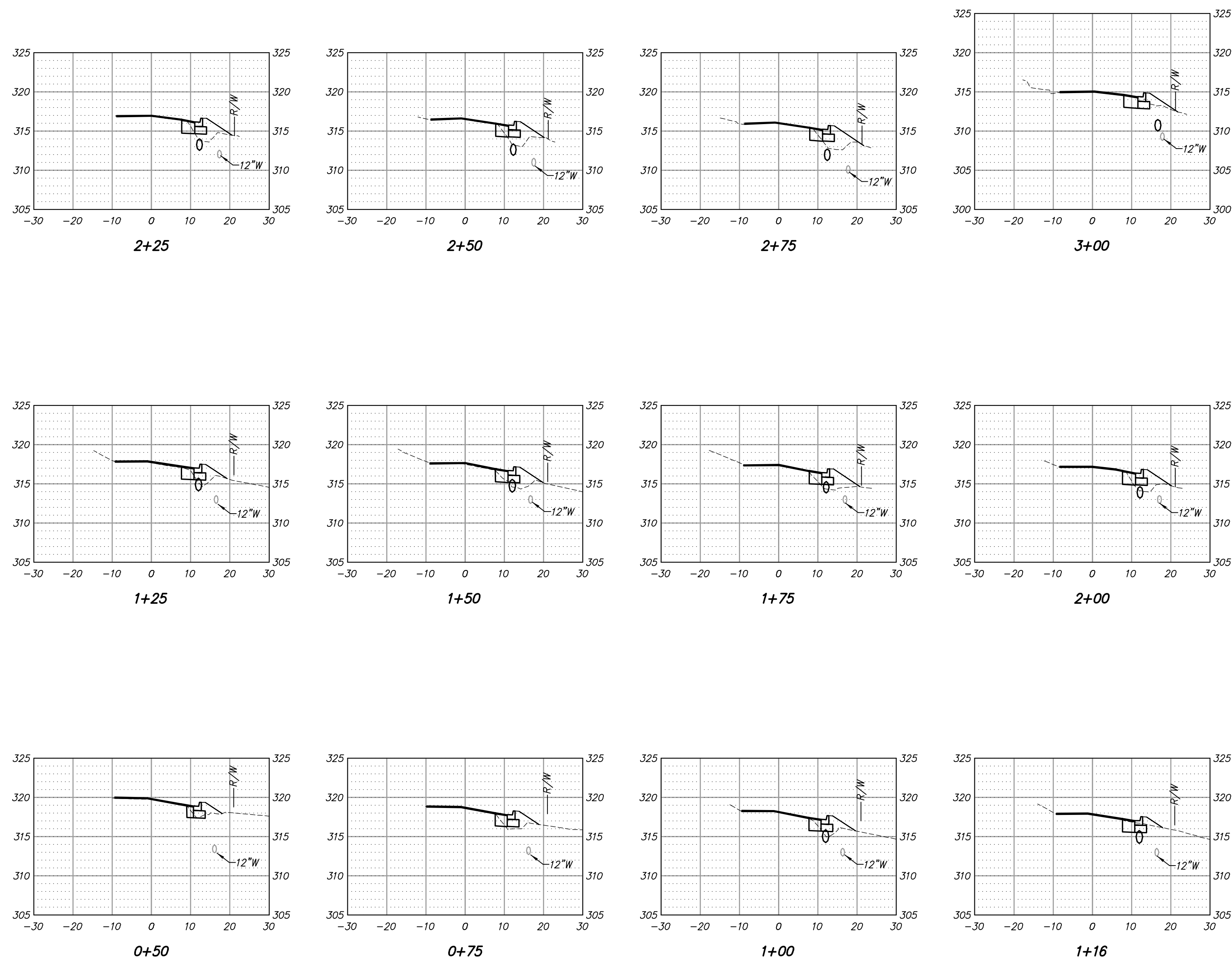

**NOTES:**  
 ELEVATION OF 12" WATER LINE SHOWN IS APPROXIMATE. CONTRACTOR SHALL VERIFY ELEVATION PRIOR TO CONSTRUCTION AND NOTIFY ENGINEER IF ANY CONFLICTS EXIST.

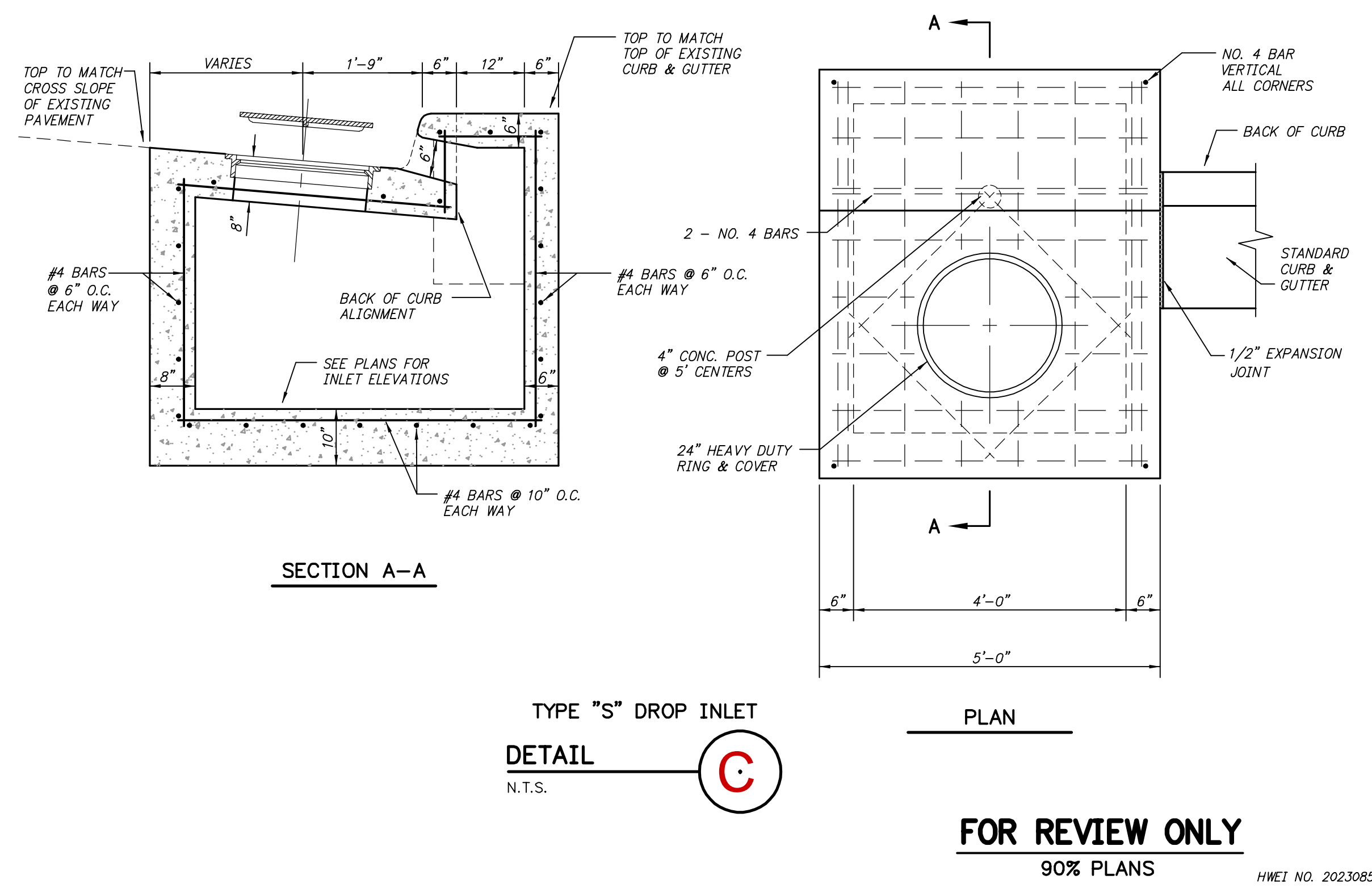
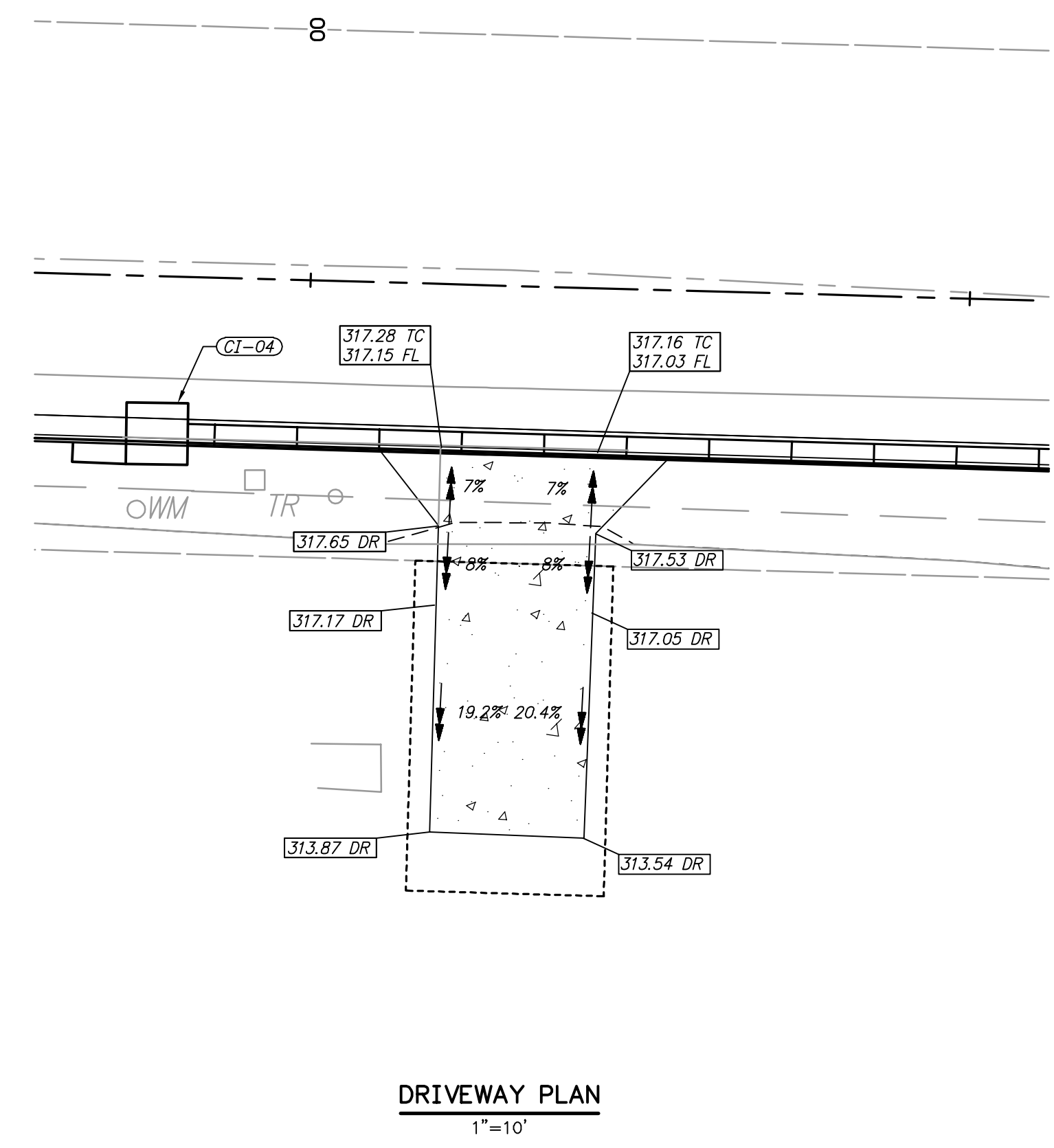

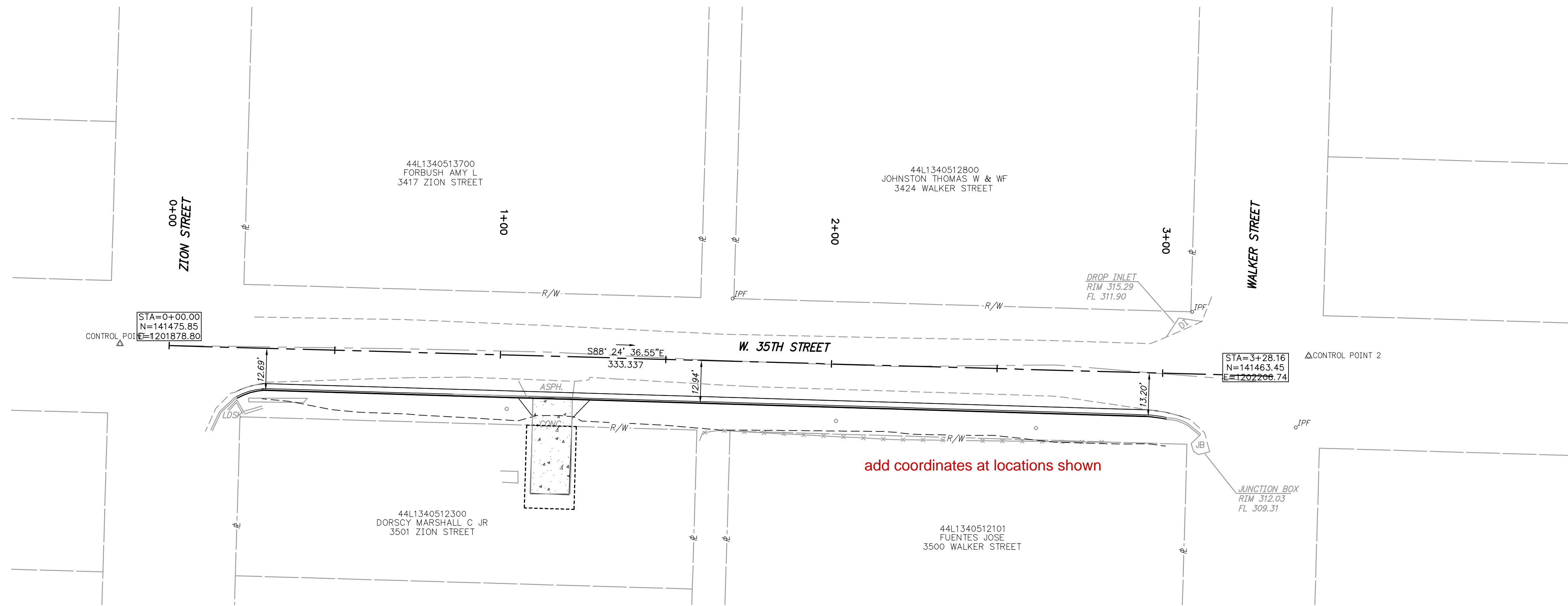
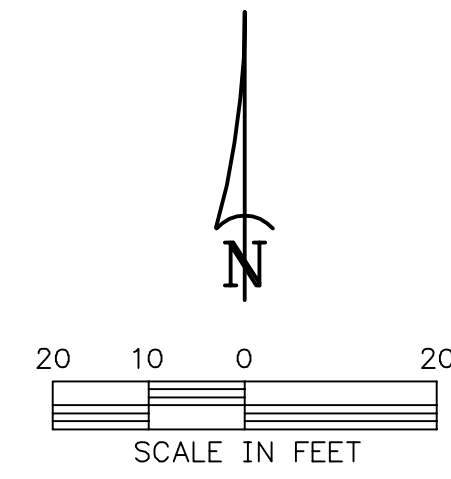

add coordinates at locations shown

**SURVEY CONTROL PLAN**  
1"=20'

REVISIONS	DATE

**CITY OF LITTLE ROCK, ARKANSAS**  
**WEST 35TH STREET**  
**SURVEY CONTROL PLAN**

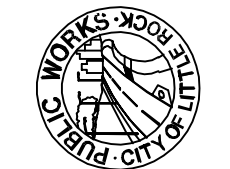
  
**DEPARTMENT OF PUBLIC WORKS**  
**CIVIL ENGINEERING**  
 701 W. MARKHAM  
 LITTLE ROCK, ARKANSAS 72201

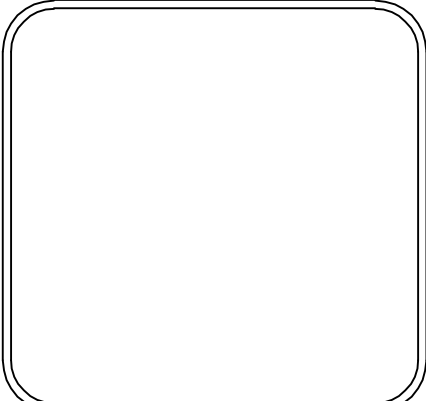

<b>DRAWN BY</b> BAP
<b>DESIGNED</b> BAP
<b>CHECKED</b> JKS
<b>DATE</b> APR 2024 <span style="color: red;">May 2024</span>
<b>SCALE</b> 1" = 20'
<b>PROJECT NO.</b> 06-22-DR-213
<b>SHEET NO.</b> 6

**FOR REVIEW ONLY**  
90% PLANS

HWE1 NO. 2023085

Z:\23\2023085 - 2023 STREET & DRAINAGE + 2024-2025 BOND PROGRAM - CITY OF LITTLE ROCK - 35TH STREET V06 SC.DWG. 5/10/2024 4:55 PM. DANIEL WILLIAMS. LAYOUT