

VICINITY MAP

Notes:
 Contour interval = 1'. Elevation basis is NAVD88, per GPS observation.
 Survey was performed based on NAD83 (2011), per GPS observation.
 Building lines shown hereon are to outside face of the building at ground level.
 The locations of utilities are shown hereon as based on aboveground structures, markings and record documents. Locations of underground utilities may vary significantly from locations shown hereon. Additional buried utilities/structures may be encountered. No excavations were made during the progress of the survey to locate buried utilities/structures.
 Based on scaled map location and graphic plotting only, part of the project area shown hereon is in Flood Zone X, and Flood Zone AE according to Flood Insurance Rate Map, City of Little Rock, Pulaski County, Arkansas, Community Panel Number 05119C0451H, Map Revised June 7, 2019.

CERTIFICATION:
 I, Kenneth O. Beckwith, certify that a Boundary and Topographic Survey was performed on the Property shown hereon by a D.C.I. Field Crew under my supervision and this drawing is an accurate representation of the Survey results.
Kenneth O. Beckwith
 Kenneth O. Beckwith
 Arkansas Registered Professional
 Land Surveyor No. 1645
 Date 10/04/2023

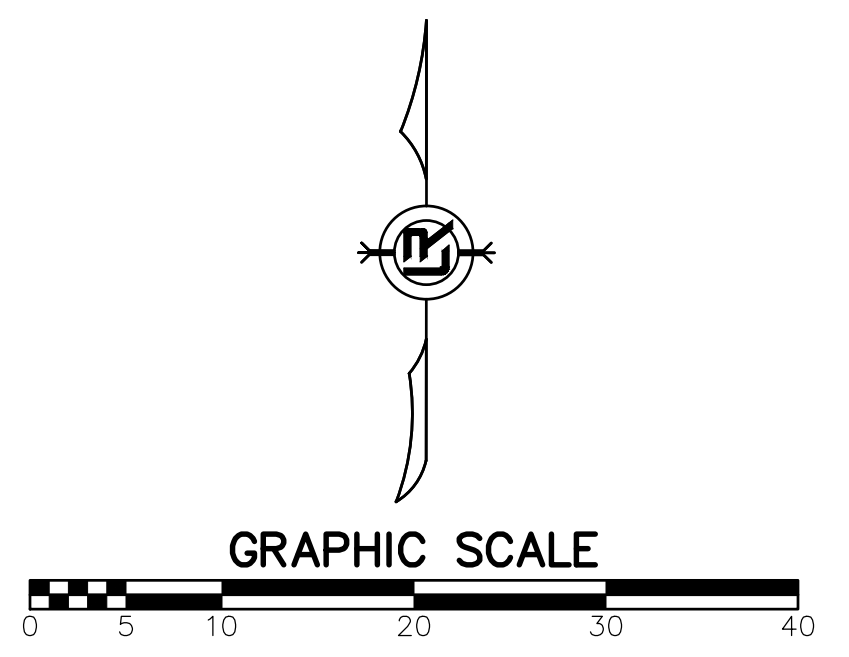
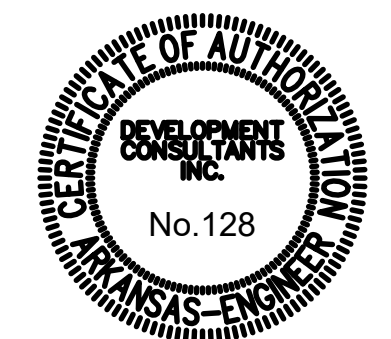

GRAPHIC SCALE

TOPOGRAPHIC SURVEY

| REVISIONS | DATE |
|-----------|------|
| | |

CITY OF LITTLE ROCK, ARKANSAS
MELLON AND H ST. DRAINAGE IMPROVEMENTS
 TOPOGRAPHIC SURVEY

DEPARTMENT OF PUBLIC WORKS
CIVIL ENGINEERING
 701 W. MARKHAM
 LITTLE ROCK, ARKANSAS 72201

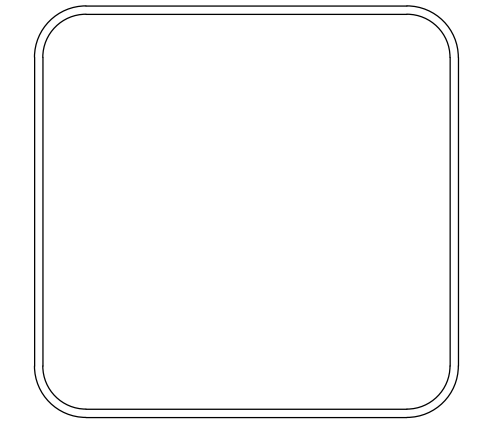

DRAWN BY
DESIGNED
CHECKED
DATE
SCALE
PROJECT NO.
 03-15-DR-94
SHEET NO.
C2

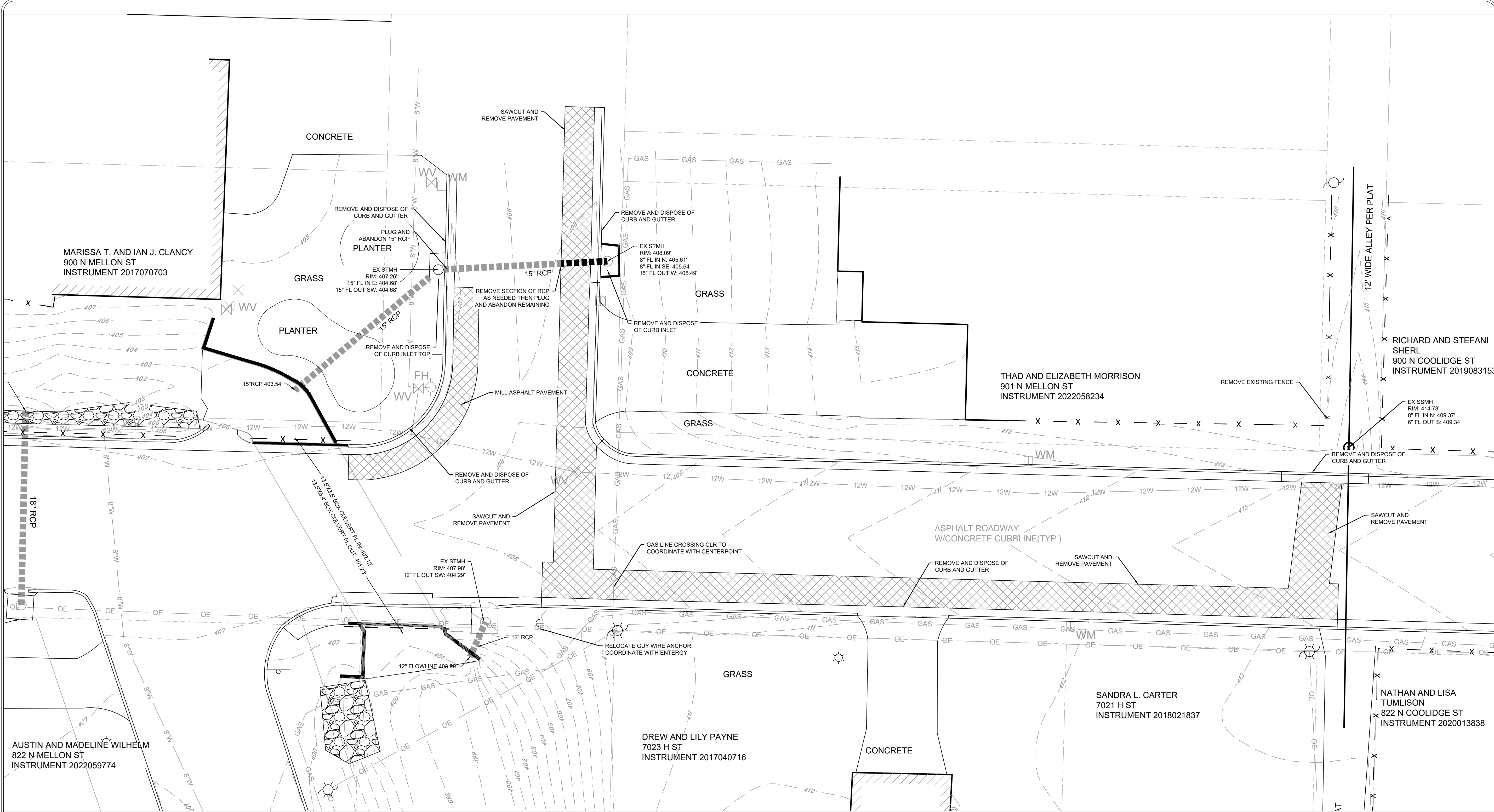

| REVISIONS | DATE |
|-----------|------|
| | |

CITY OF LITTLE ROCK, ARKANSAS
MELLON AND H ST. DRAINAGE IMPROVEMENTS
DEMOLITION PLAN

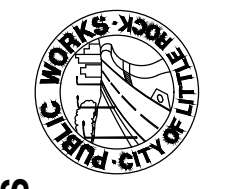
DEPARTMENT OF PUBLIC WORKS
CIVIL ENGINEERING
701 W. MARKHAM
LITTLE ROCK, ARKANSAS 72201

CAROL ANNE OLTUS
LICENSED PROFESSIONAL ENGINEER
No. 13932
05/03/2024

DRAWN BY
COF
DESIGNED
COF
CHECKED
BK
DATE
05/20/2024
SCALE
1" = 10'
PROJECT NO.
03-15-DR-94
SHEET NO.
C4

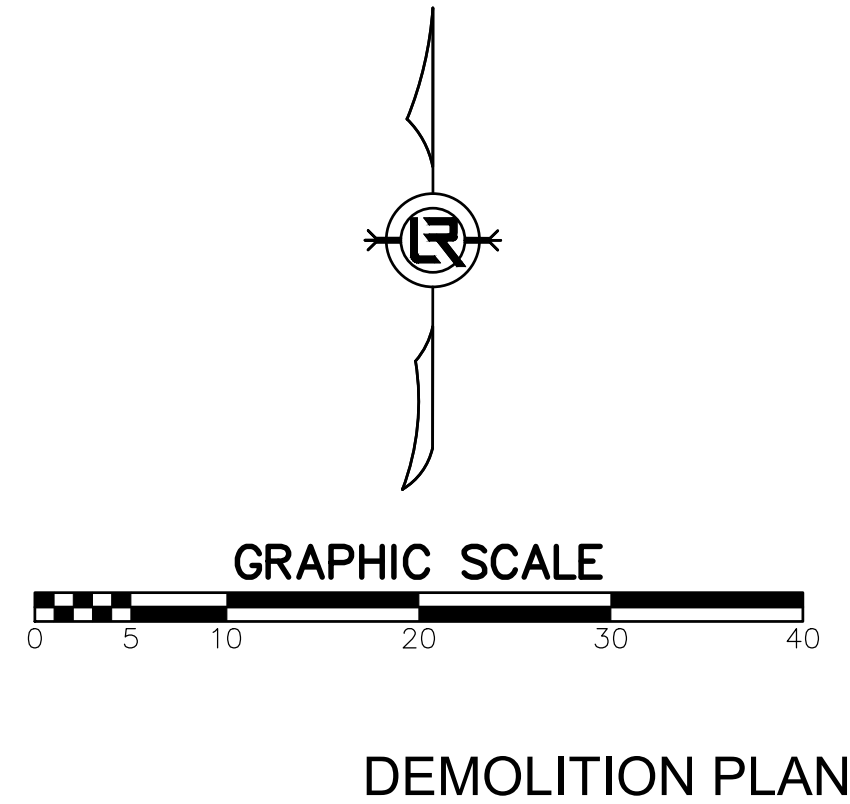

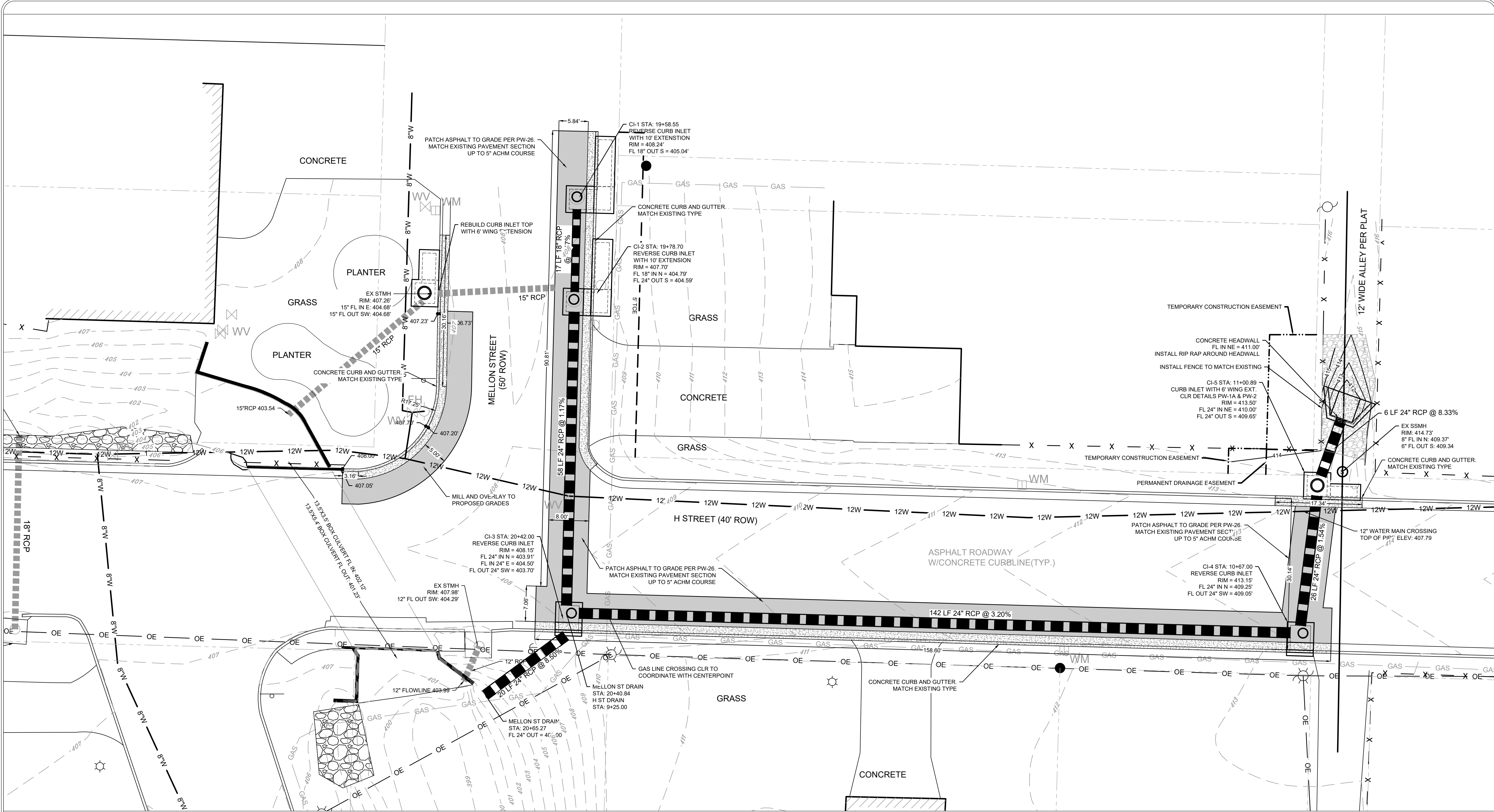

| REVISIONS | DATE |
|-----------|------|
| | |
| | |

CITY OF LITTLE ROCK, ARKANSAS
MELLON AND H ST. DRAINAGE IMPROVEMENTS
OVERALL SITE PLAN

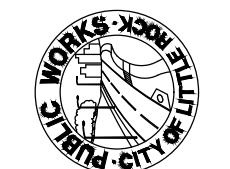
DEPARTMENT OF PUBLIC WORKS
CIVIL ENGINEERING
701 W. MARKHAM
LITTLE ROCK, ARKANSAS 72201

CAROLINE O'DELL
LICENSED PROFESSIONAL ENGINEER
STATE OF ARKANSAS
No. 13952

| | |
|--------------------|-------------|
| DRAWN BY | COF |
| DESIGNED | COF |
| CHECKED | BK |
| DATE | 05/20/2024 |
| SCALE | 1" = 10' |
| PROJECT NO. | 03-15-DR-94 |
| SHEET NO. | C5 |

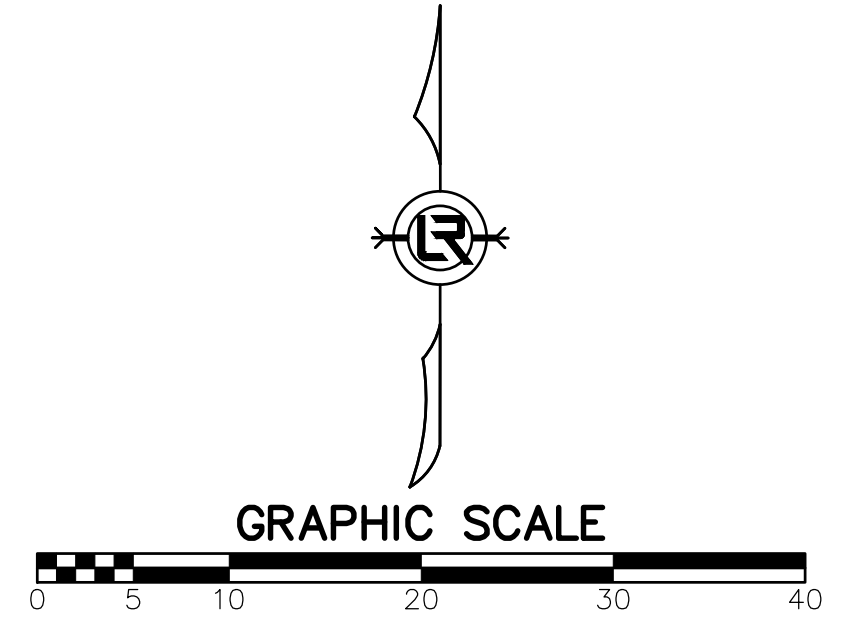

OVERALL SITE PLAN

| REVISIONS | DATE |
|-----------|------|
| | |

CITY OF LITTLE ROCK, ARKANSAS
MELLON AND H ST. DRAINAGE IMPROVEMENTS
 MELLON STREET PLAN & PROFILE

DEPARTMENT OF PUBLIC WORKS
 CIVIL ENGINEERING
 701 W. MARKHAM
 LITTLE ROCK, ARKANSAS 72201

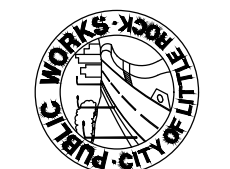
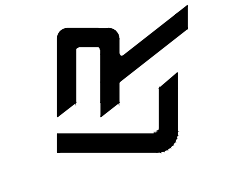
STATE OF ARKANSAS
 LICENSED PROFESSIONAL ENGINEER
 No. 13932
 CAROLINE OLIVIA PERRY



DRAWN BY
 COF
 DESIGNED
 COF
 CHECKED
 BK
 DATE
 05/20/2024
 SCALE
 1" = 10'
 PROJECT NO.
 03-15-DR-94
 SHEET NO.
C7

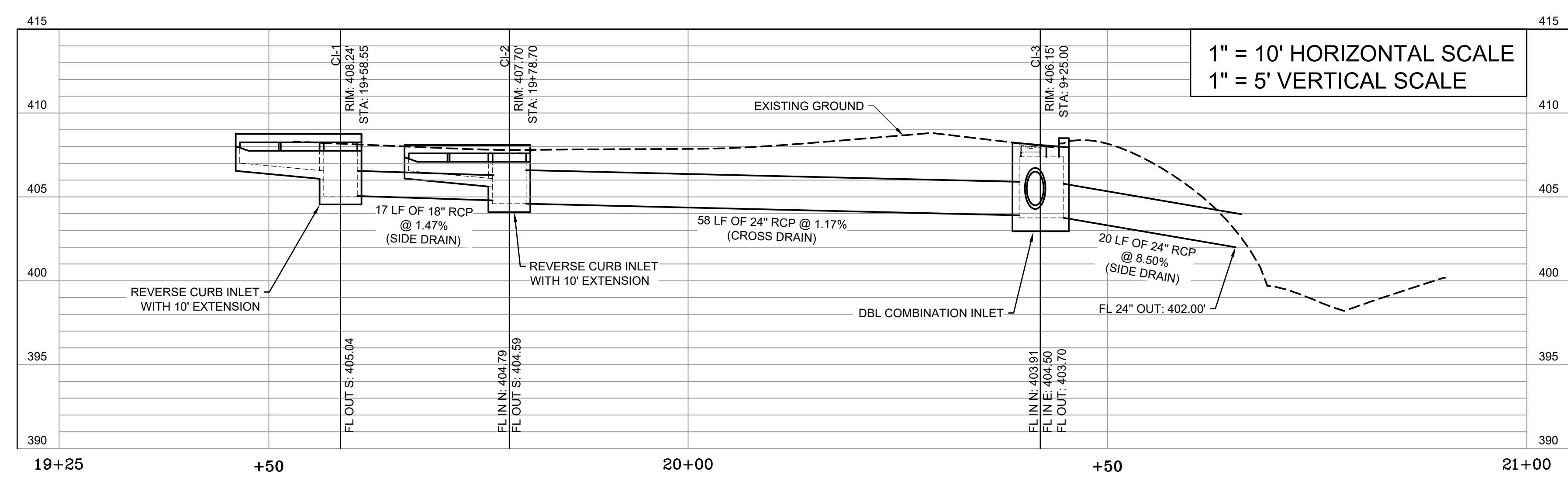
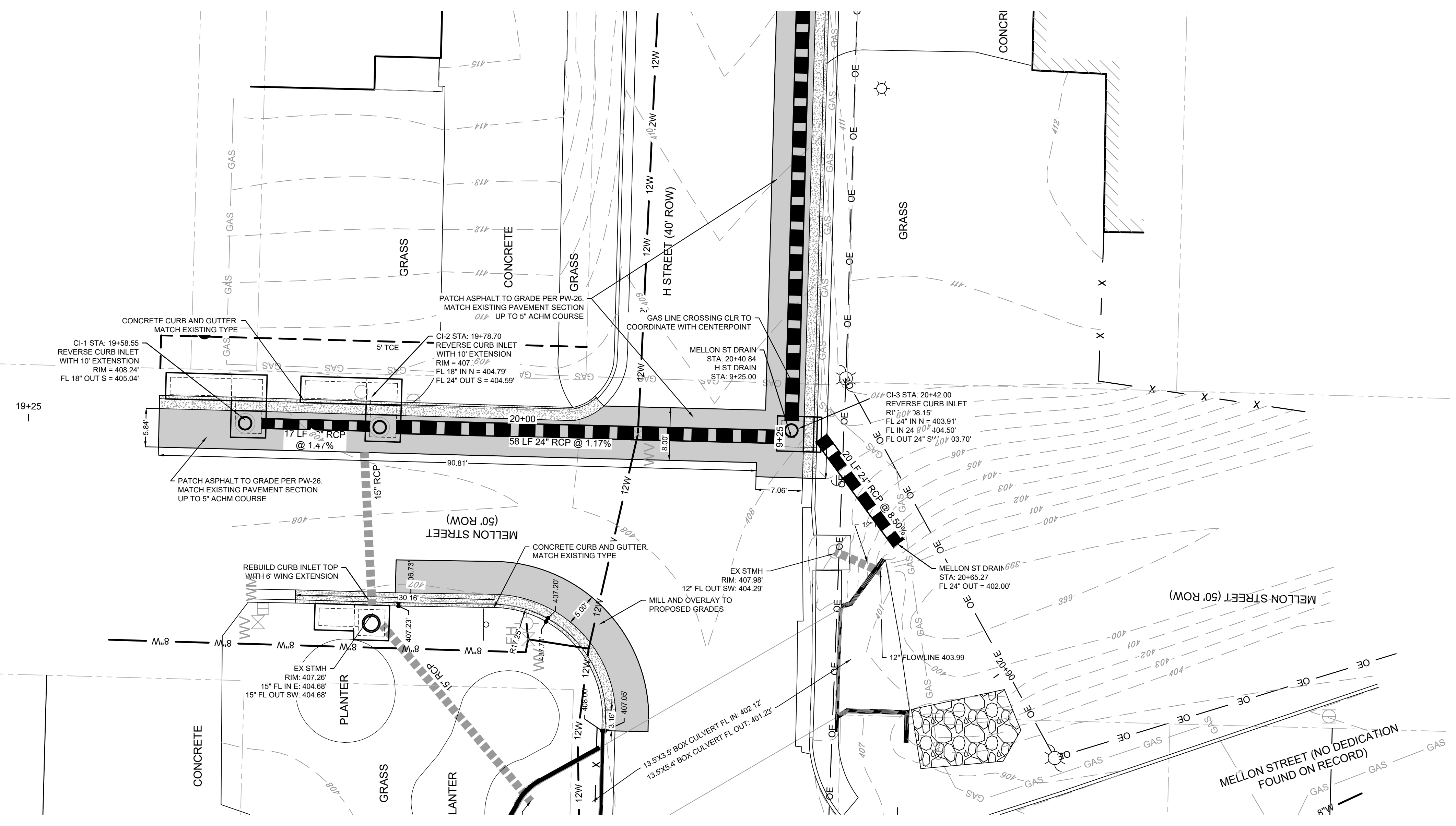

MELLON ST DRAIN

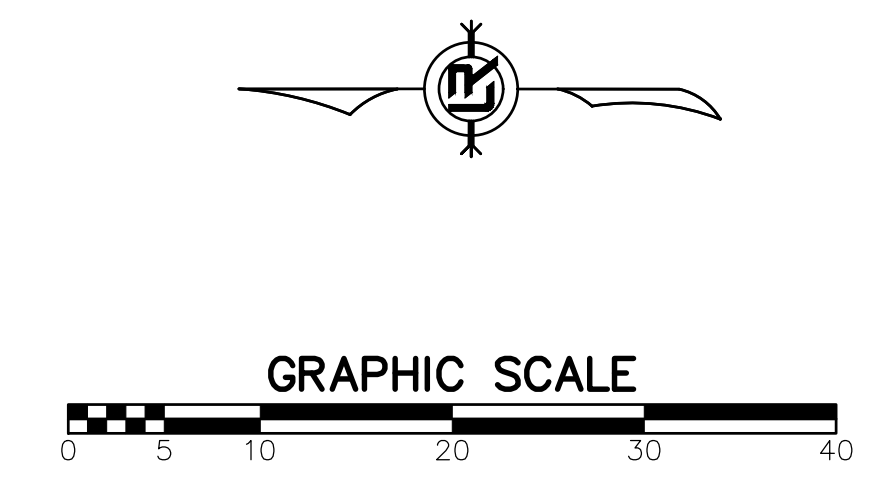

MELLON ST. PLAN & PROFILE

| REVISIONS | DATE |
|-----------|------|
| | |
| | |

PHASE 1

1. INSTALL STABILIZED CONSTRUCTION ENTRANCE/EXIT(S) AND SWPPP INFORMATION SIGN.
2. INSTALL SILT FENCE(S) ON THE SITE. CLEAR ONLY THOSE AREAS NECESSARY TO INSTALL SILT FENCE.
3. PREPARE TEMPORARY PARKING AND STORAGE AREA.
4. HALT ALL ACTIVITIES AND CONTACT THE CITY OF LITTLE ROCK TO PERFORM INSPECTION AND ACCEPTANCE OF BMP'S.
5. CONSTRUCT AND STABILIZE SEDIMENT BASIN(S) AND SEDIMENT TRAP(S) WITH APPROPRIATE OUTFALL STRUCTURES. CLEAR ONLY THOSE AREAS NECESSARY TO INSTALL BASINS AND TRAPS.
6. INSTALL AND STABILIZE HYDRAULIC CONTROL STRUCTURES (DIKES, SWALES, CHECK DAMS, ETC.). CLEAR ONLY THOSE AREAS NECESSARY TO INSTALL HYDRAULIC CONTROL DEVICES.

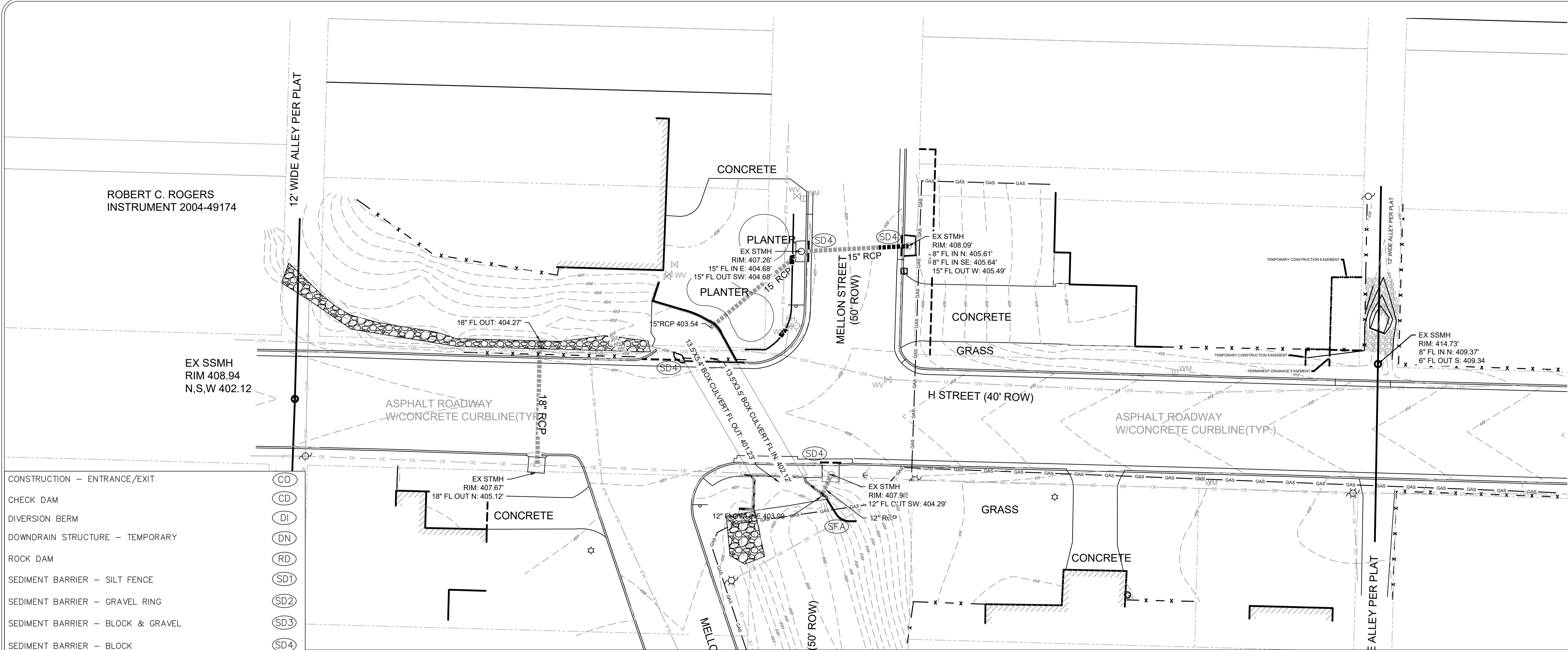

CONSTRUCTION - ENTRANCE/EXIT (CO)

CHECK DAM (CD)

DIVERSION BERM (DI)

DOWNDRAIN STRUCTURE - TEMPORARY (DN)

ROCK DAM (RD)

SEDIMENT BARRIER - SILT FENCE (SD1)

SEDIMENT BARRIER - GRAVEL RING (SD2)

SEDIMENT BARRIER - BLOCK & GRAVEL (SD3)

SEDIMENT BARRIER - BLOCK (SD4)

TEMPORARY SEDIMENT BASIN (SB1)

SILT FENCE - TYPE A (SFA)

SILT FENCE - TYPE B (SFB)

SILT FENCE - TYPE C (SFC)

STORM DRAIN OUTLET PROTECTION (ST)

SURFACE ROUGHENING (SU)

DISTURBED AREA STABILIZATION - TEMPORARY STABILIZATION (TS1)

DISTURBED AREA STABILIZATION - TEMPORARY GRASSING (TS2)

DISTURBED AREA STABILIZATION - PERMANENT GRASSING (TS3)

MATting/BLANKETS (Mb)



EROSION CONTROL PLAN - PHASE 1

PHASE 2

1. BEGIN SITE DEMOLITION, CLEARING AND GRUBBING.
2. CONTINUE GRADING THE SITE.
3. INSTALL UTILITIES, UNDERDRAINS, STORM SEWERS & INLETS.
4. PREPARE SUBGRADE, ROAD BASE AND CURBS AND GUTTERS.
5. CONSTRUCT DRIVEWAY, TRANSITIONS.
6. INSTALL APPROPRIATE INLET PROTECTION DEVICES FOR PAVED AREAS AS WORK PROGRESSES.

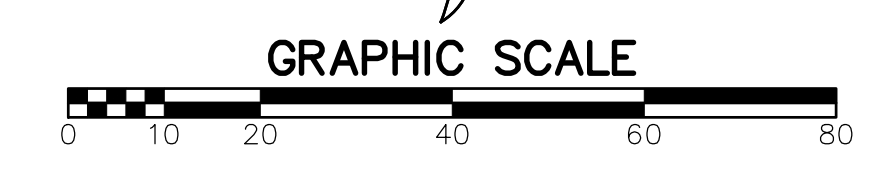
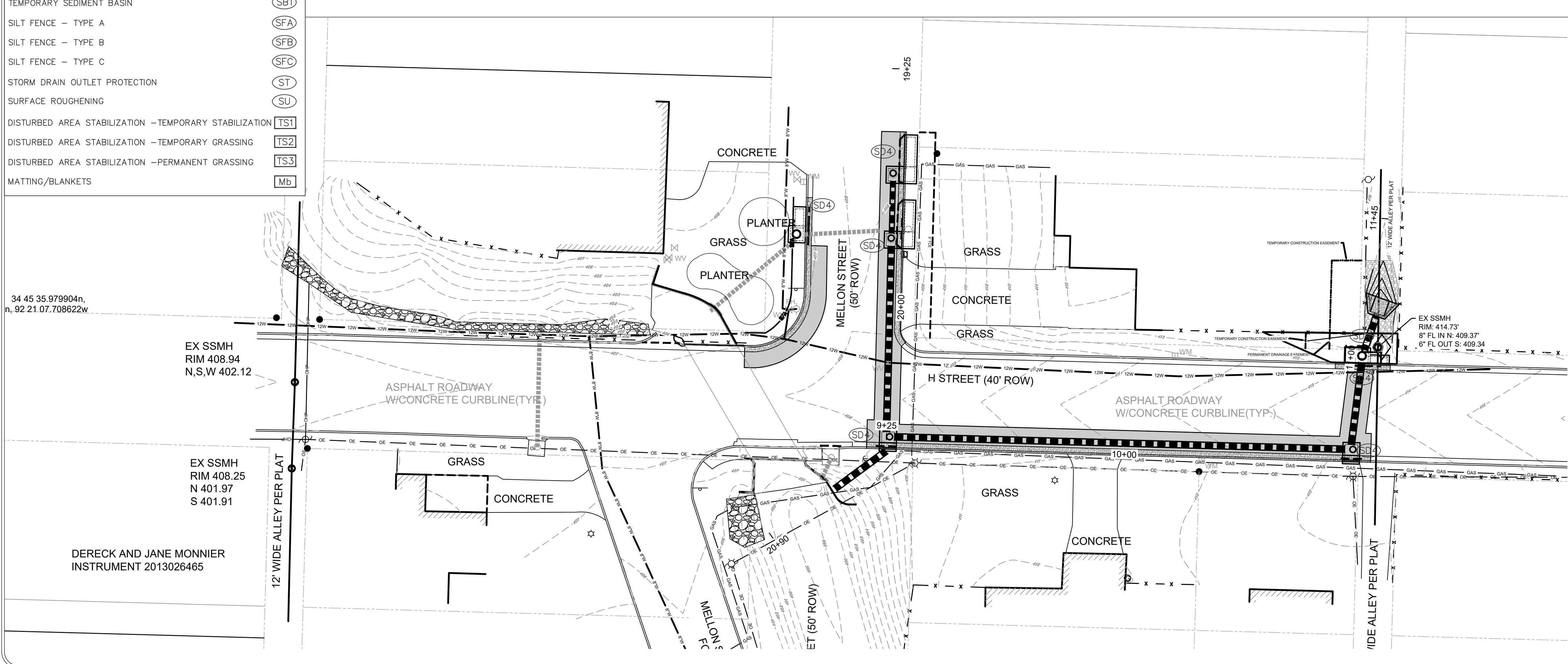

EROSION CONTROL PLAN - PHASE 2

CITY OF LITTLE ROCK, ARKANSAS
MELLON AND H ST. DRAINAGE IMPROVEMENTS
EROSION CONTROL PLAN

DEPARTMENT OF PUBLIC WORKS
CIVIL ENGINEERING
701 W. MARKHAM
LITTLE ROCK, ARKANSAS 72201

STATE OF ARKANSAS
LICENSED PROFESSIONAL ENGINEER
No. 13952
CAROLINE OLIVER

DRAWN BY COF
DESIGNED COF
CHECKED BK
DATE 05/20/2024
SCALE 1" = 20'
PROJECT NO. 03-15-DR-94
SHEET NO. C8

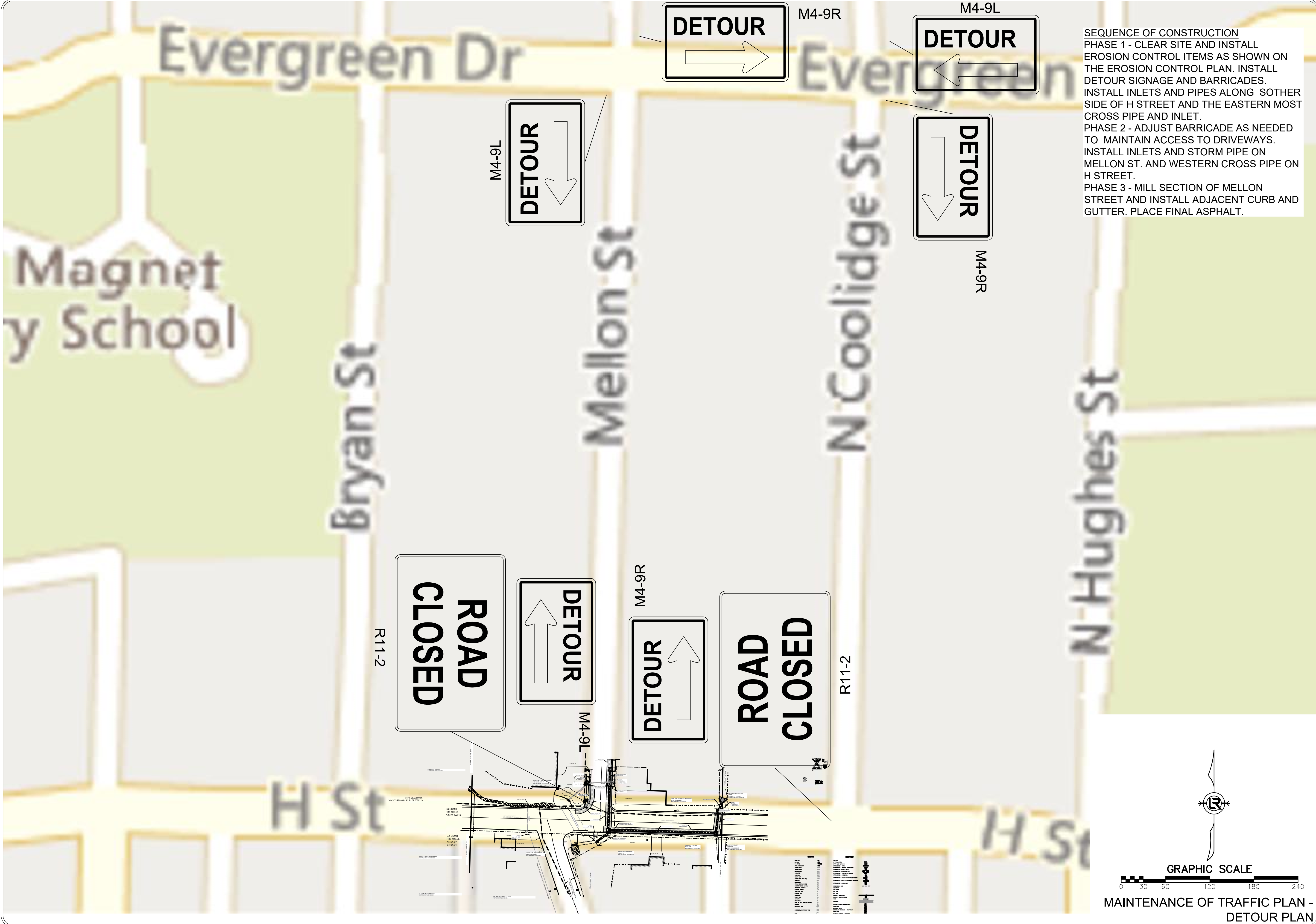

SEQUENCE OF CONSTRUCTION
 PHASE 1 - CLEAR SITE AND INSTALL EROSION CONTROL ITEMS AS SHOWN ON THE EROSION CONTROL PLAN. INSTALL DETOUR SIGNAGE AND BARRICADES. INSTALL INLETS AND PIPES ALONG SOTHER SIDE OF H STREET AND THE EASTERN MOST CROSS PIPE AND INLET.
 PHASE 2 - ADJUST BARRICADE AS NEEDED TO MAINTAIN ACCESS TO DRIVEWAYS. INSTALL INLETS AND STORM PIPE ON MELLON ST. AND WESTERN CROSS PIPE ON H STREET.
 PHASE 3 - MILL SECTION OF MELLON STREET AND INSTALL ADJACENT CURB AND GUTTER. PLACE FINAL ASPHALT.

| REVISIONS | DATE |
|-----------|------|
| | |
| | |

CITY OF LITTLE ROCK, ARKANSAS
 MELLON AND H ST. DRAINAGE IMPROVEMENTS
 MAINTENANCE OF TRAFFIC PLAN

DEPARTMENT OF PUBLIC WORKS
 CIVIL ENGINEERING
 701 W. MARKHAM
 LITTLE ROCK, ARKANSAS 72201

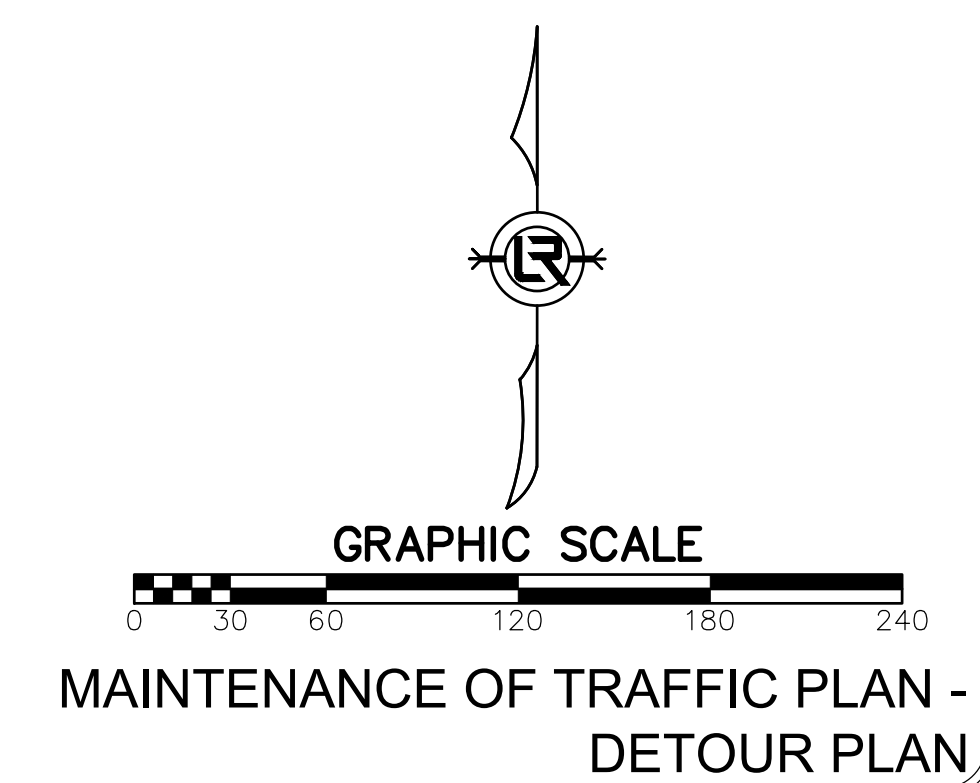

DRAWN BY
 COF
 DESIGNED
 COF
 CHECKED
 BK
 DATE
 05/20/2024
 SCALE
 1" = 60'
 PROJECT NO.
 03-15-DR-94
 SHEET NO.
C9