

CLR PROJECT 07-22-DR-212 WINDSOR DRIVE / BROOKVIEW DRIVE DRAINAGE LITTLE ROCK, ARKANSAS

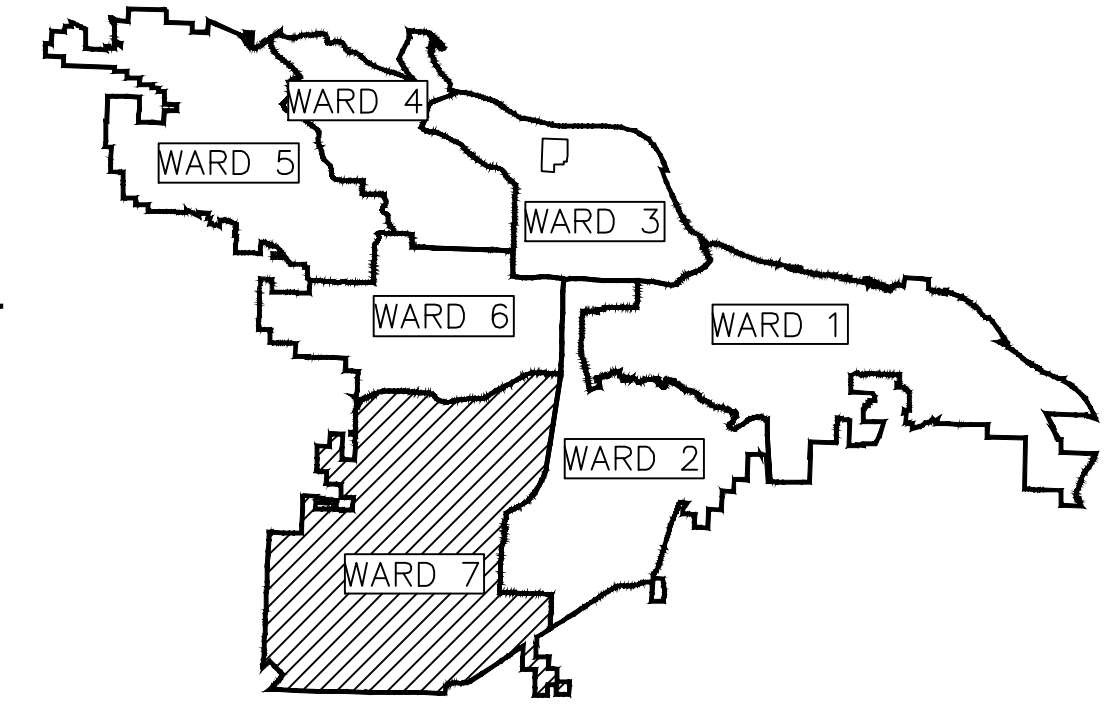

PROJECT LOCATION – WARD 7

SHEET NO.	TITLE
C1	COVER SHEET
C2	GENERAL NOTES, LEGEND AND QUANTITIES
C3	TYPICAL SECTIONS
C4	CROSS-SECTIONS
C5	CROSS-SECTIONS
C6	EXISTING LAYOUT
C7	PROPOSED LAYOUT
C8	PLAN AND PROFILE

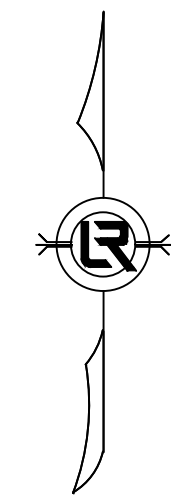

PROJECT
LOCATION



15% LEVEL

**2023-2025
BOND PROGRAM**

DEPARTMENT OF PUBLIC WORKS
CIVIL ENGINEERING
701 WEST MARKHAM STREET
LITTLE ROCK, ARKANSAS 72201

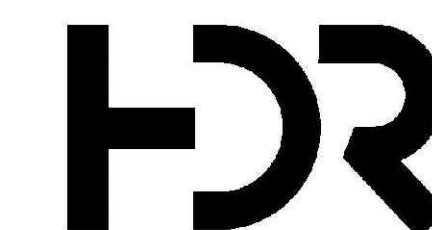

10825 FINANCIAL CENTRE PKWY
SUITE 212
LITTLE ROCK, AR 72211
501-435-3700

REVISIONS DATE

REVISIONS	DATE

CITY OF LITTLE ROCK, ARKANSAS
WINDSOR DRIVE / BROOKVIEW DRIVE DRAINAGE

COVER SHEET

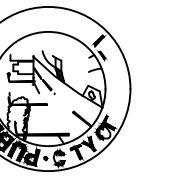

DEPARTMENT OF PUBLIC WORKS
CIVIL ENGINEERING
701 W. MARKHAM
LITTLE ROCK, ARKANSAS 72201

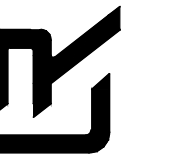

DRAWN BY

VSE

DESIGNED

VSE

CHECKED

JPC

DATE

4/24/2024

SCALE

NTS

PROJECT NO.

07-22-DR-212

SHEET NO.

C1

REVISIONS	DATE

ESTIMATED QUANTITIES			
CLR PROJECT 07-22-DR-212			
WINDSOR DRIVE / BROOKVIEW DRIVE DRAINAGE			
3-May-24			
ITEM #	ITEM DESCRIPTION	UNIT	QUANTITY
2.01	SITE PREPERATION	LS	1
3.01	UNCLASSIFIED EXCAVATION	CY	50
3.02	COMPACTED EMBANKMENT	CY	40
4.21	REMOVAL & REPLACEMENT OF FENCE	LF	710
4.60	TEMPORARY CONSTRUCTION FENCE	LF	950
14.01	SOLID SODDING, MATCH EXISTING (FINE GRADING INCLUDED)	SY	980
16.01	TRAFFIC CONTROL	LS	1
17.21	CONSTRUCTION ENTRANCE	EA	1
18.05	EROSION CONTROL BLANKET	SY	980
18.01	RIP RAP	TON	75
19.10	FINAL CLEANUP	LS	1
24.11	SILT FENCE - TYPE A (SFA)	LF	1000

GENERAL NOTES:
 1. ANY DEMOLITION OR REMOVAL ITEMS TO BE PAID FOR UNDER "SITE PREPARATION".

EXISTING

- IRON ROD
- PK NAIL
- R.R. SPIKE
- CONC. MONUMENT
- WATER VALVE
- WATER METER
- FIRE HYDRANT
- GAS METER
- GAS VALVE
- CLEAN-OUT
- GUARD POST (BOLLARD)
- SIGN POST
- BENCHMARK
- STORM SEWER MANHOLE
- SANITARY SEWER MANHOLE
- TELEPHONE MANHOLE
- ELECTRIC MANHOLE
- TELEPHONE BOX
- ELECTRIC BOX
- CABLE BOX
- UTILITY POLE
- GUY WIRE
- LIGHT POLE
- POST OR POLE (TYPE AS NOTED)
- MAILBOX
- DECIDUOUS TREE
- EVERGREEN/CONIFEROUS TREE
- BUSH
- PROPERTY LINE
- SETBACK LINE
- EASEMENT LINE
- CURB
- FENCE
- OVERHEAD ELECTRIC
- OVERHEAD TELEPHONE
- OVERHEAD CABLE
- UNDERGROUND TELEPHONE
- UNDERGROUND ELECTRIC
- UNDERGROUND CABLE
- WATER LINE
- SEWER LINE
- GAS LINE
- STORM SEWER/CULVERT
- EDGE OF WOODS
- CONTOUR LINE

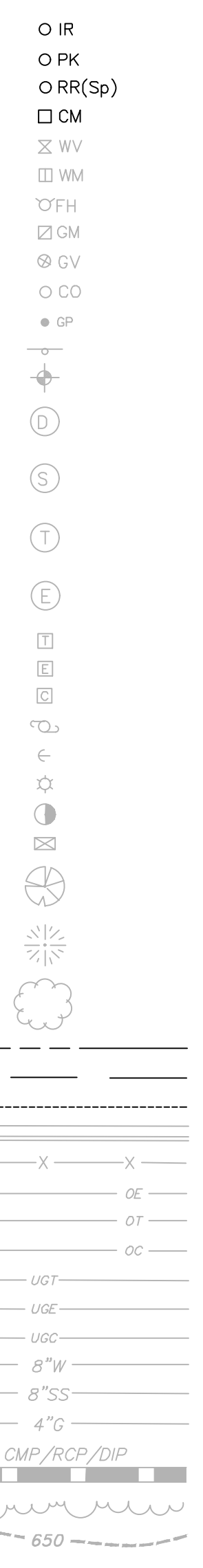

PROPOSED

- PROPOSED CONTOUR
- PROPOSED SPOT ELEVATION
- PROPOSED SPOT CURB ELEVATION
- STORM SEWER - PIPE
- STORM SEWER - MITERED END SECTION
- STORM SEWER - GRATE INLET
- STORM SEWER - JUNCTION BOX
- STORM SEWER - FLARED END SECTION
- STORM SEWER - HEADWALL
- STORM SEWER - NO WING
- STORM SEWER - SINGLE WING
- STORM SEWER - DOUBLE WING
- STORM SEWER - AREA INLET
- GRADE BREAK LINE
- HIGH POINT
- LOW POINT
- CUT LINE
- FILL LINE
- SANITARY SEWER PIPE
- SANITARY SEWER MANHOLE
- PROPOSED CURB
- PROPOSED CONCRETE
- CONSTRUCTION - ENTRANCE/EXIT
- CHECK DAM
- DIVERSION BERM
- DOWNDRAIN STRUCTURE - TEMPORARY
- ROCK DAM
- SEDIMENT BARRIER - SILT FENCE
- SEDIMENT BARRIER - GRAVEL RING
- SEDIMENT BARRIER - BLOCK & GRAVEL
- SEDIMENT BARRIER - BLOCK
- TEMPORARY SEDIMENT BASIN
- SILT FENCE - TYPE A
- SILT FENCE - TYPE B
- SILT FENCE - TYPE C
- STORM DRAIN OUTLET PROTECTION
- SURFACE ROUGHENING
- DISTURBED AREA STABILIZATION -TEMPORARY STABILIZATION
- DISTURBED AREA STABILIZATION -TEMPORARY GRASSING
- DISTURBED AREA STABILIZATION -PERMANENT GRASSING
- MATTING/BLANKETS

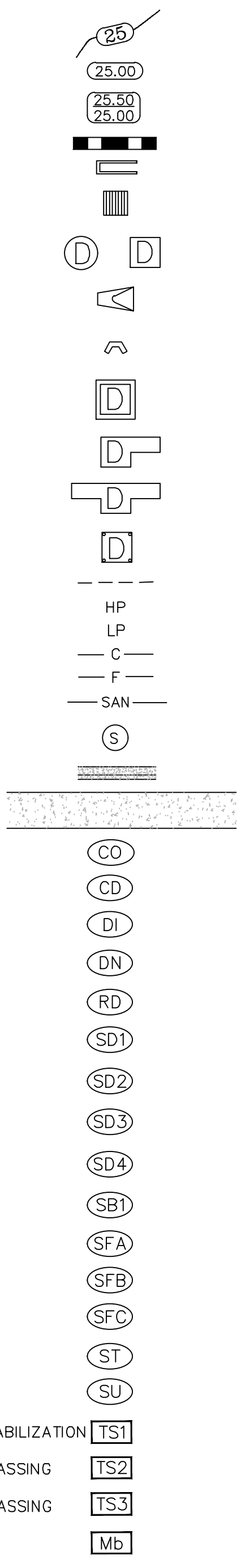

CITY OF LITTLE ROCK, ARKANSAS
 WINDSOR DRIVE / BROOKVIEW DRIVE DRAINAGE
 GENERAL NOTES, LEGEND AND QUANTITIES

DEPARTMENT OF PUBLIC WORKS
 CIVIL ENGINEERING
 701 W. MARKHAM
 LITTLE ROCK, ARKANSAS 72201

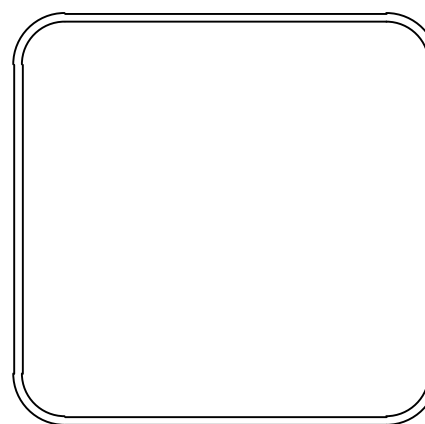

DRAWN BY VSE
DESIGNED VSE
CHECKED JPC
DATE 4/22/2024
SCALE NTS
PROJECT NO. 07-22-DR-212
SHEET NO. C2

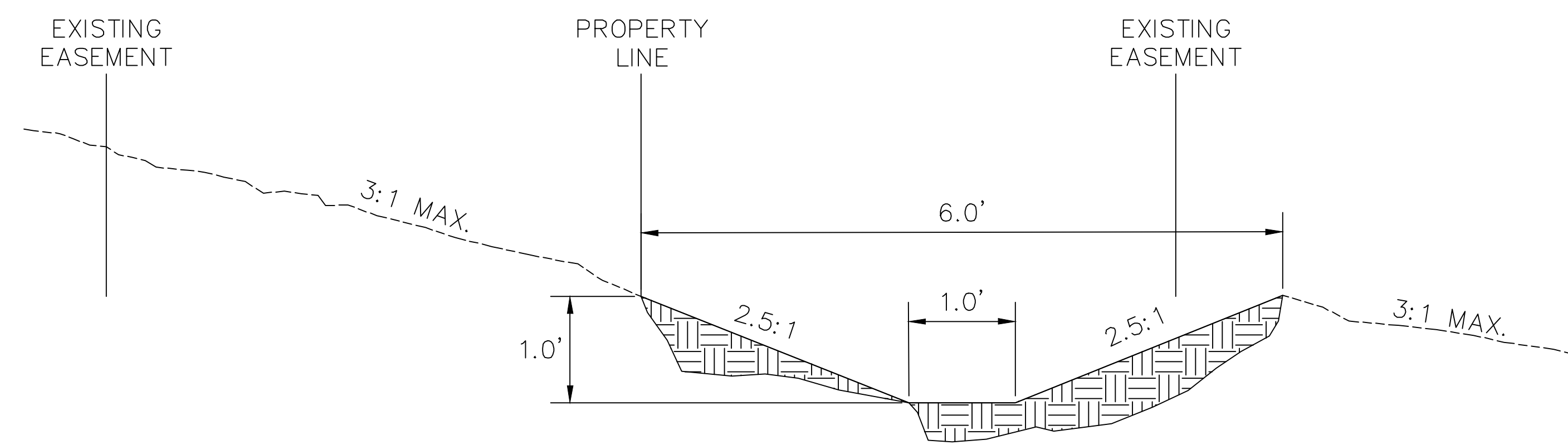

TYPICAL SECTION
10+40 - 15+00

REVISIONS	DATE

CITY OF LITTLE ROCK, ARKANSAS
WINDSOR DRIVE / BROOKVIEW DRIVE DRAINAGE
 TYPICAL SECTIONS
 15% LEVEL

DEPARTMENT OF PUBLIC WORKS
 CIVIL ENGINEERING
 701 W. MARKHAM
 LITTLE ROCK, ARKANSAS 72201

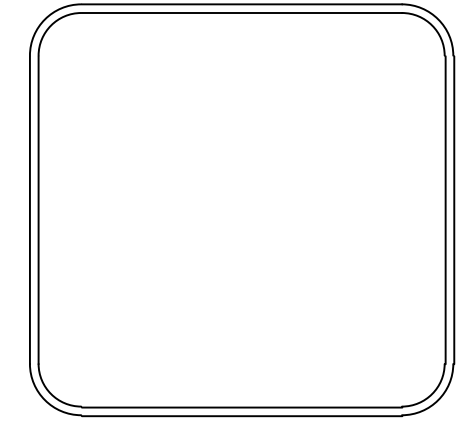

DRAWN BY	VSE
DESIGNED	VSE
CHECKED	JPC
DATE	4/22/2024
SCALE	NTS
PROJECT NO.	07-22-DR-212
SHEET NO.	C3

REVISIONS	DATE

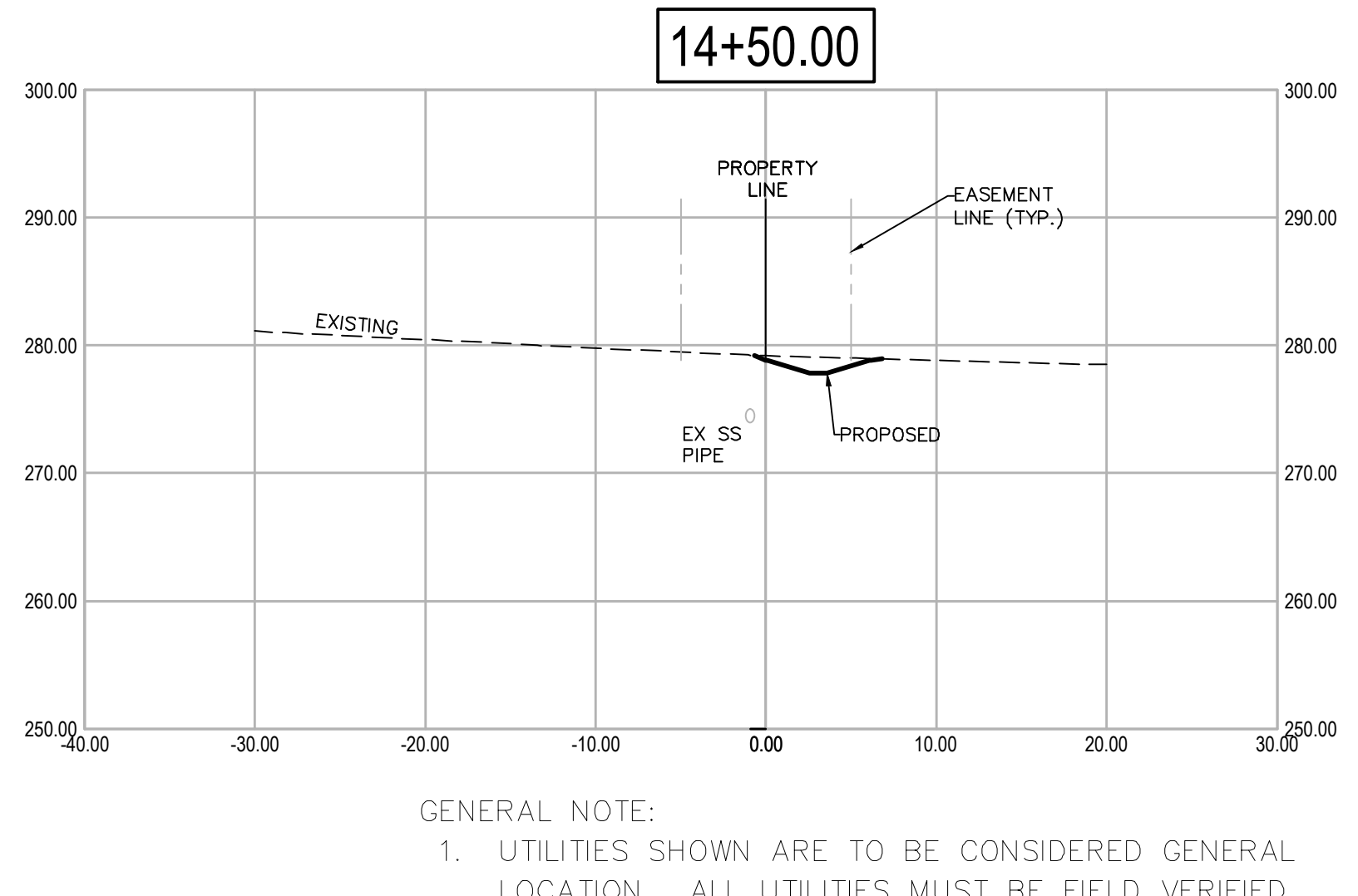
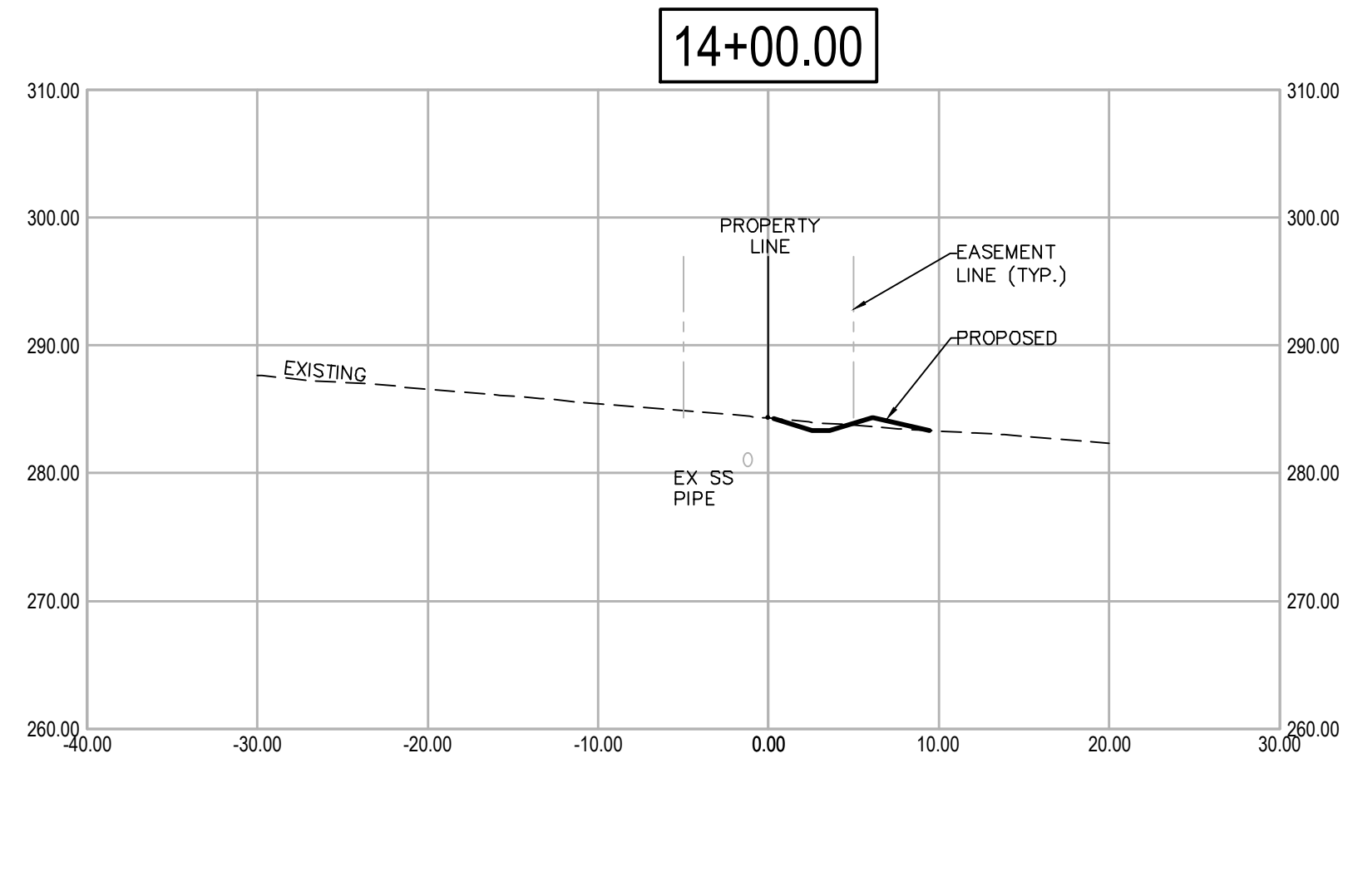
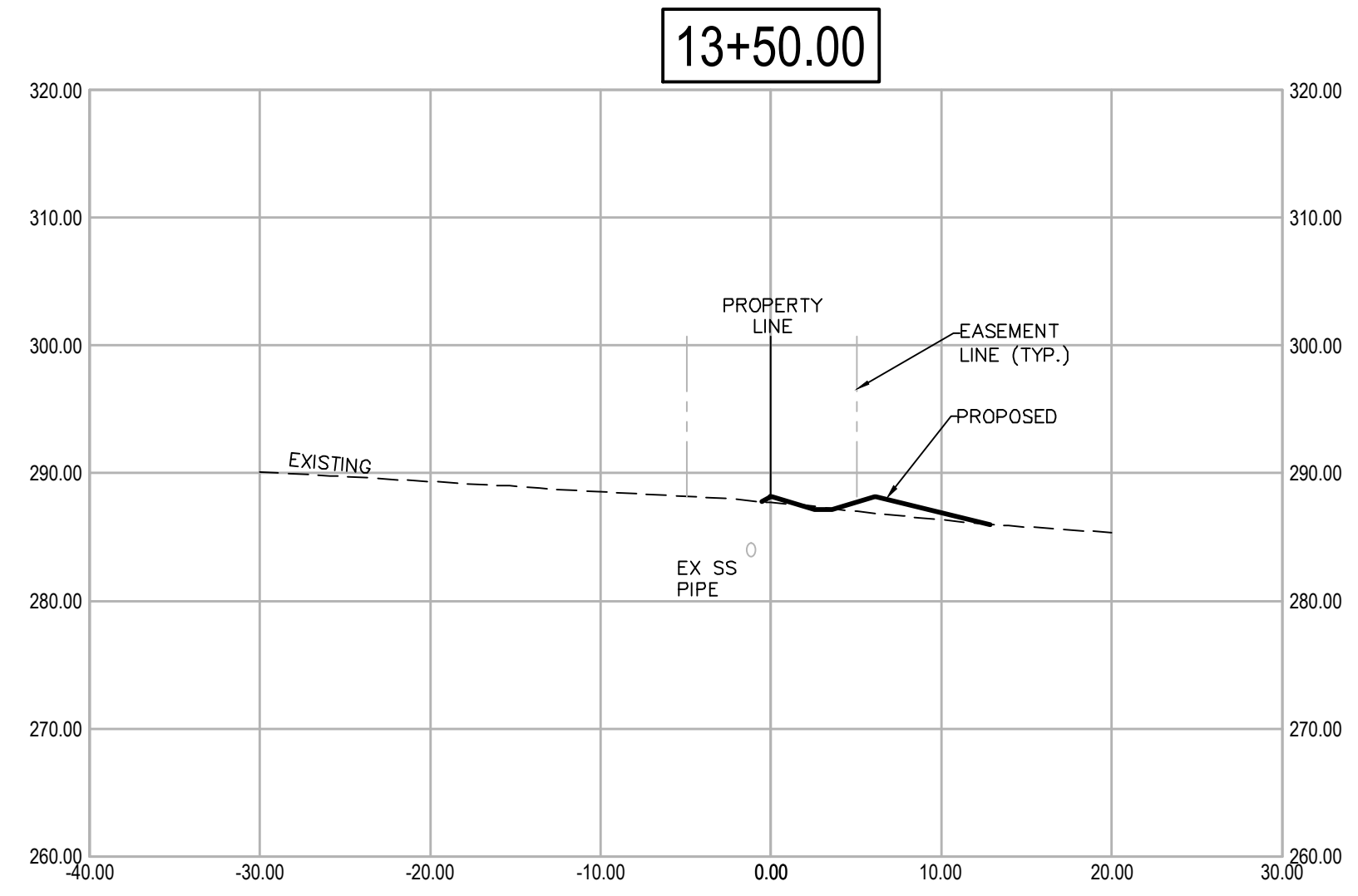
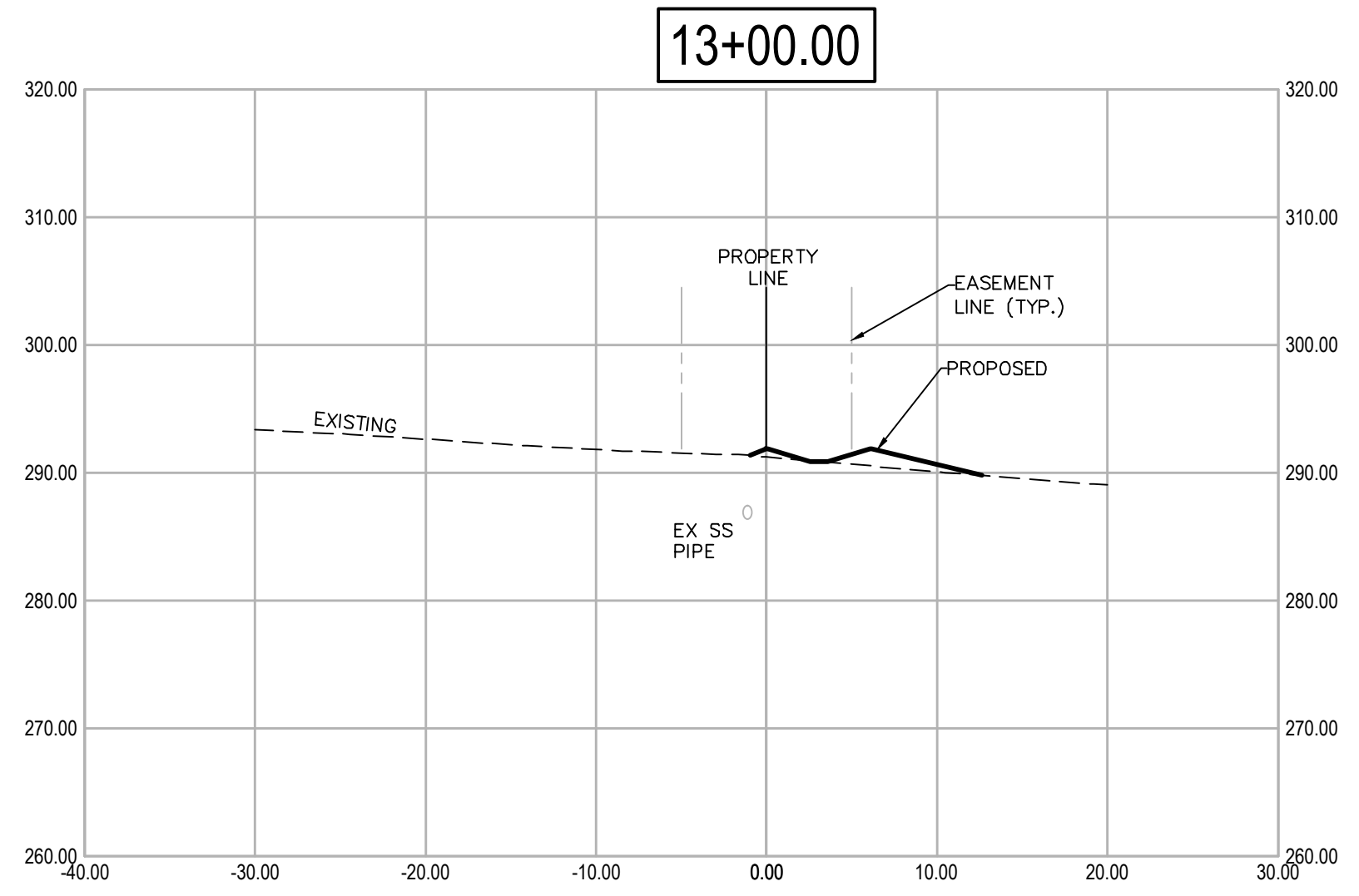
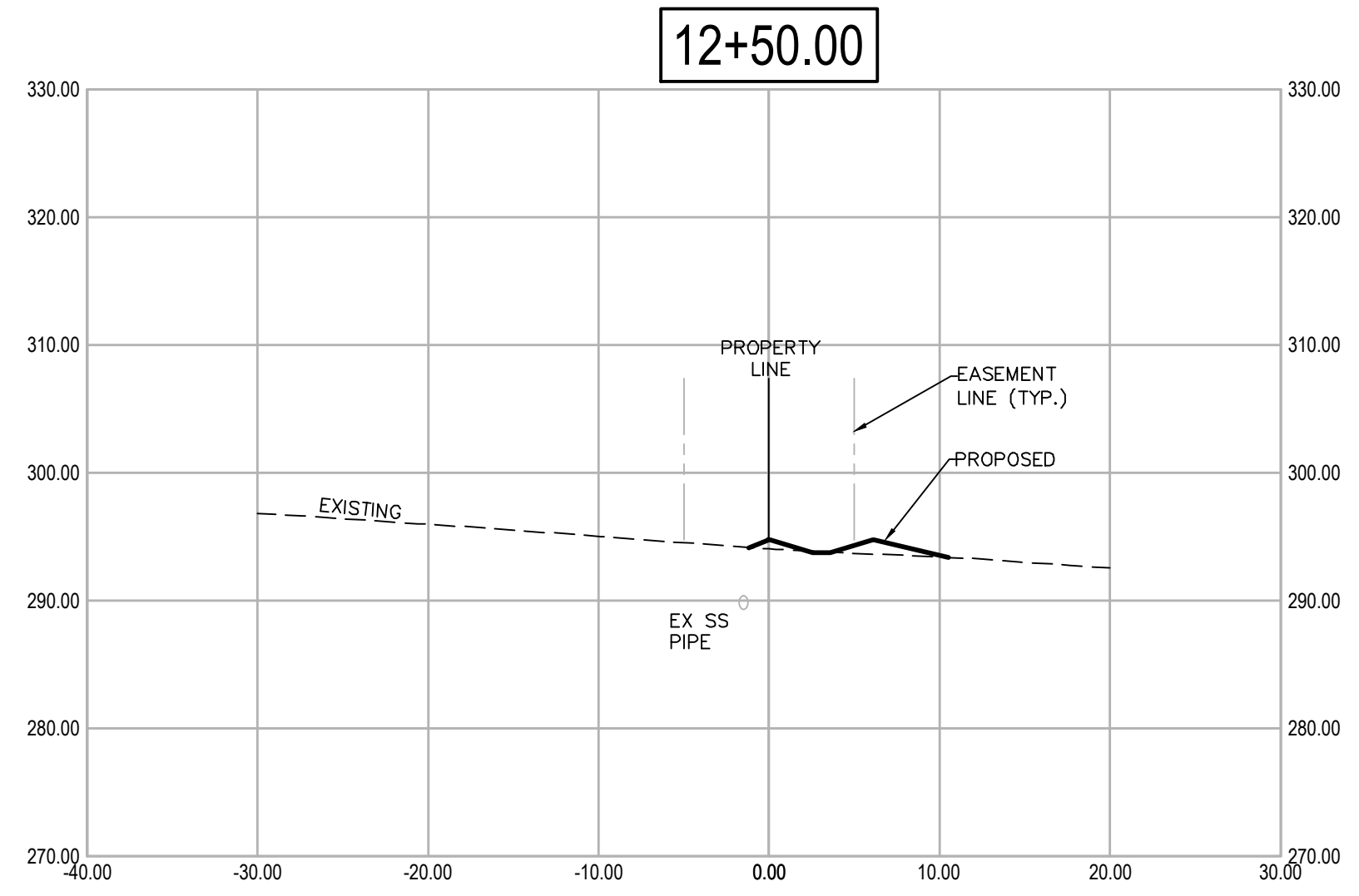
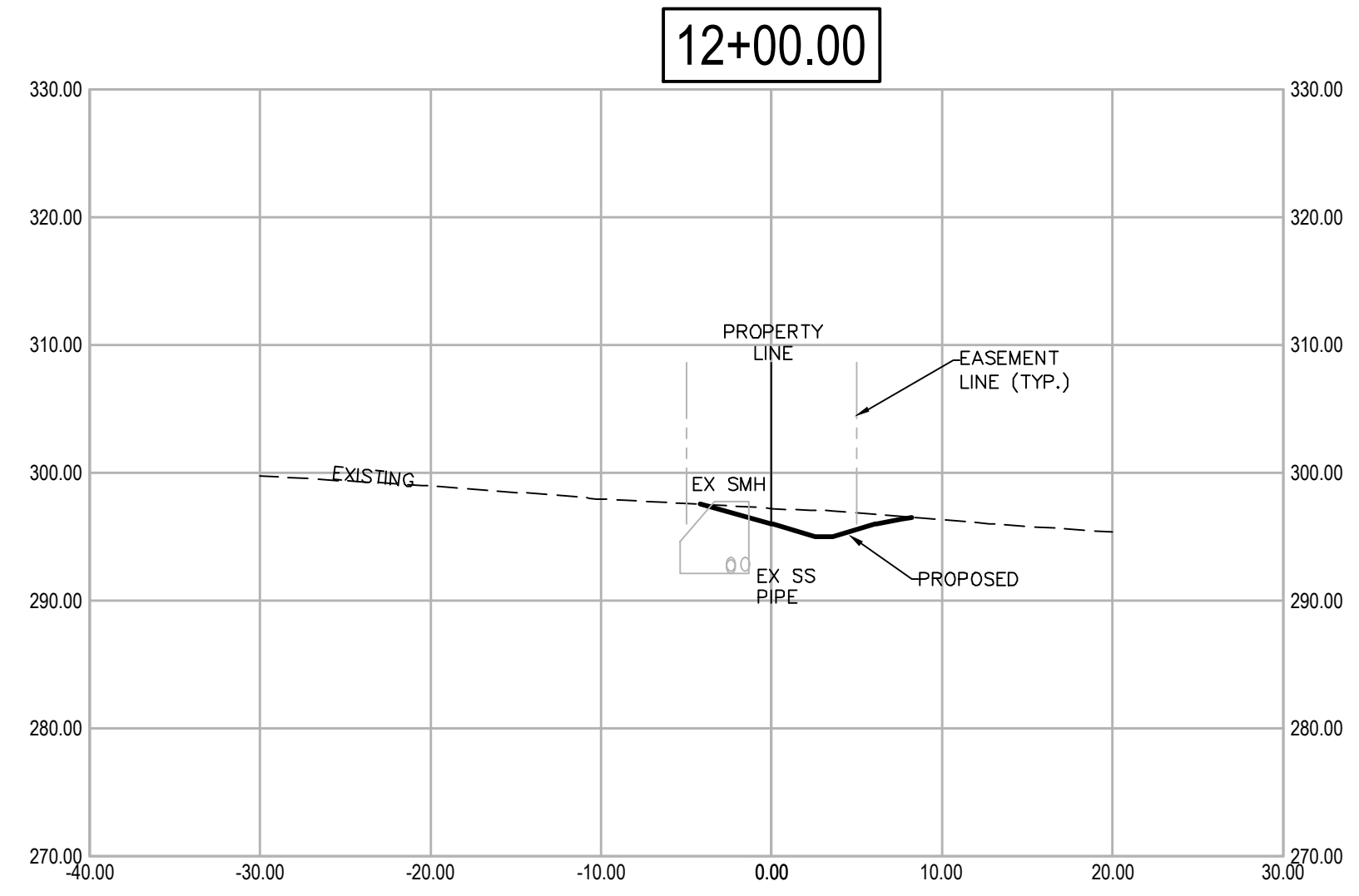
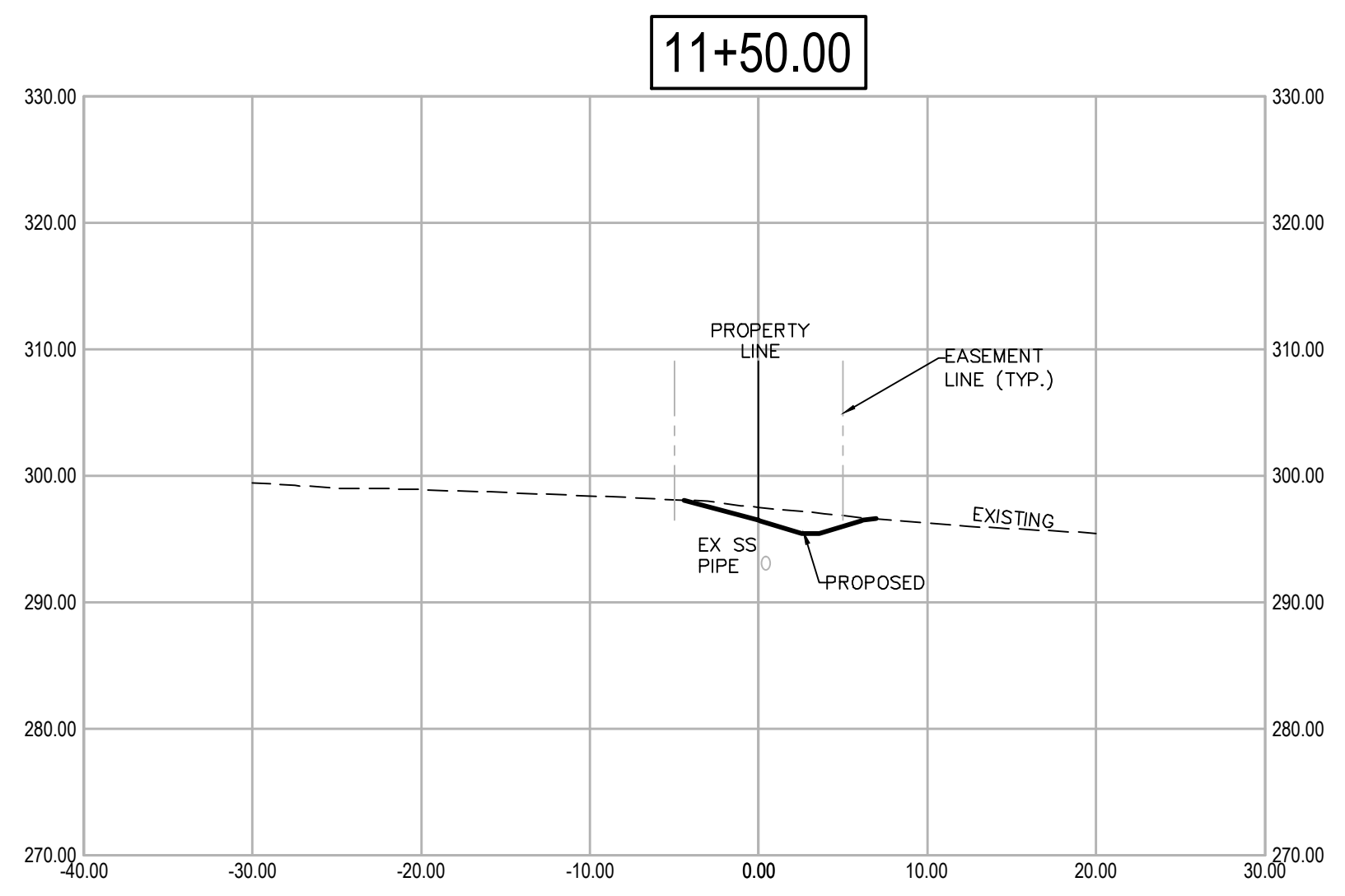
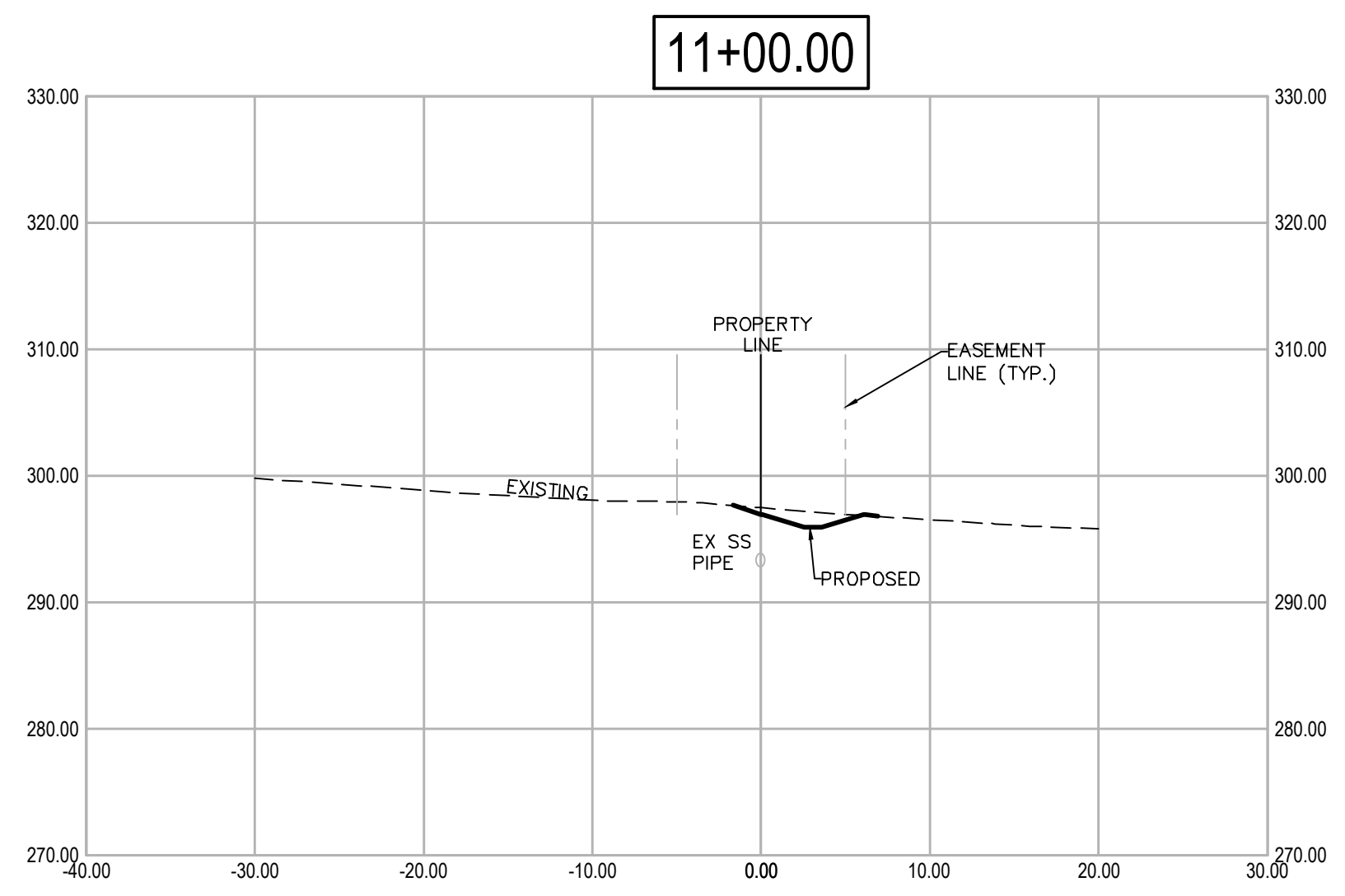
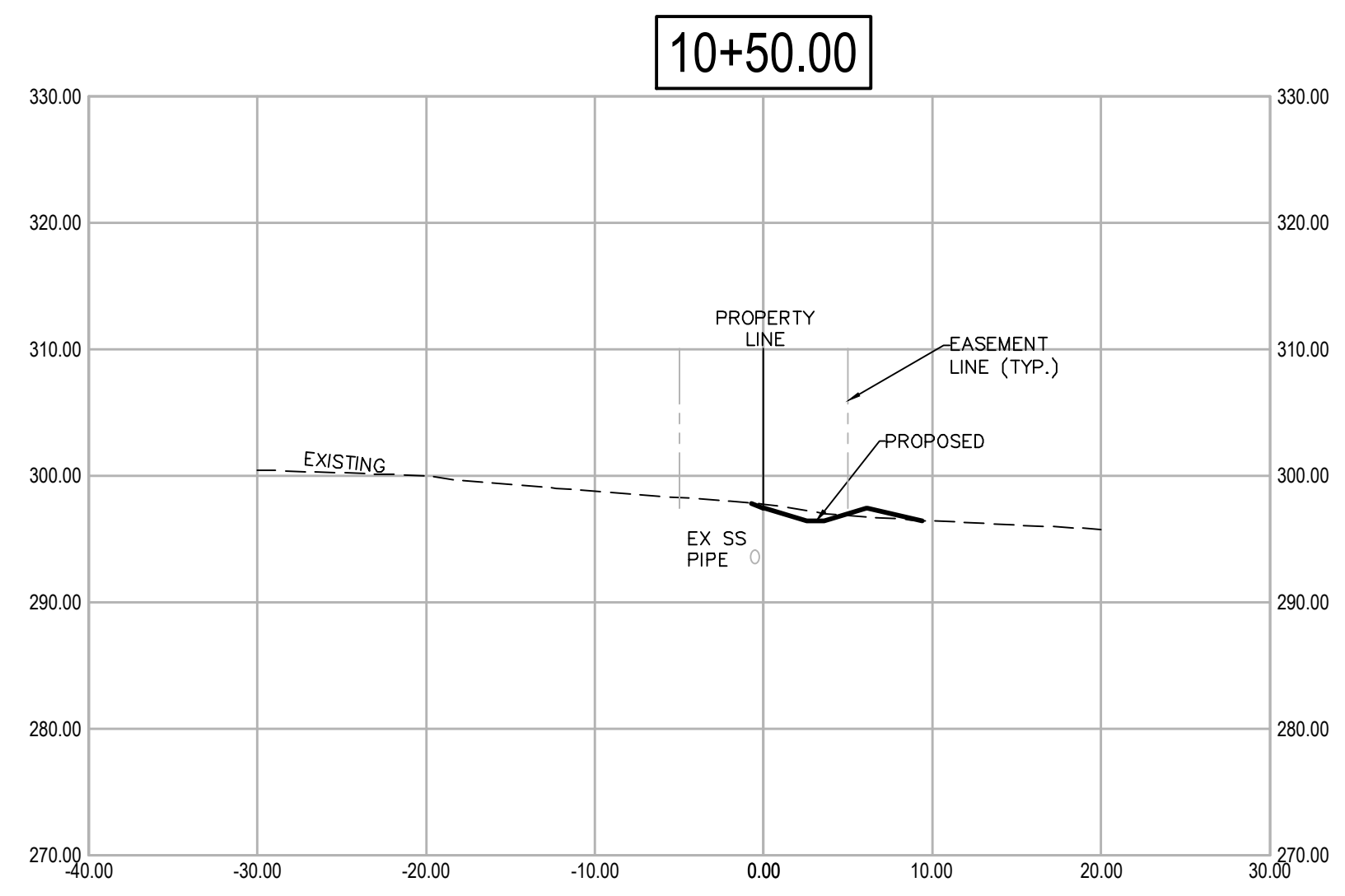

GENERAL NOTE:
 1. UTILITIES SHOWN ARE TO BE CONSIDERED GENERAL LOCATION. ALL UTILITIES MUST BE FIELD VERIFIED PRIOR TO CONSTRUCTION.

CITY OF LITTLE ROCK, ARKANSAS
 WINDSOR DRIVE / BROOKVIEW DRIVE DRAINAGE
 CROSS SECTIONS
 15% LEVEL

DEPARTMENT OF PUBLIC WORKS
 CIVIL ENGINEERING
 701 W. MARKHAM
 LITTLE ROCK, ARKANSAS 72201

DRAWN BY
 VSE
 DESIGNED
 VSE
 CHECKED
 JPC
 DATE
 4/22/2024
 SCALE
 NTS
 PROJECT NO.
 07-22-DR-212
 SHEET NO.
 C4

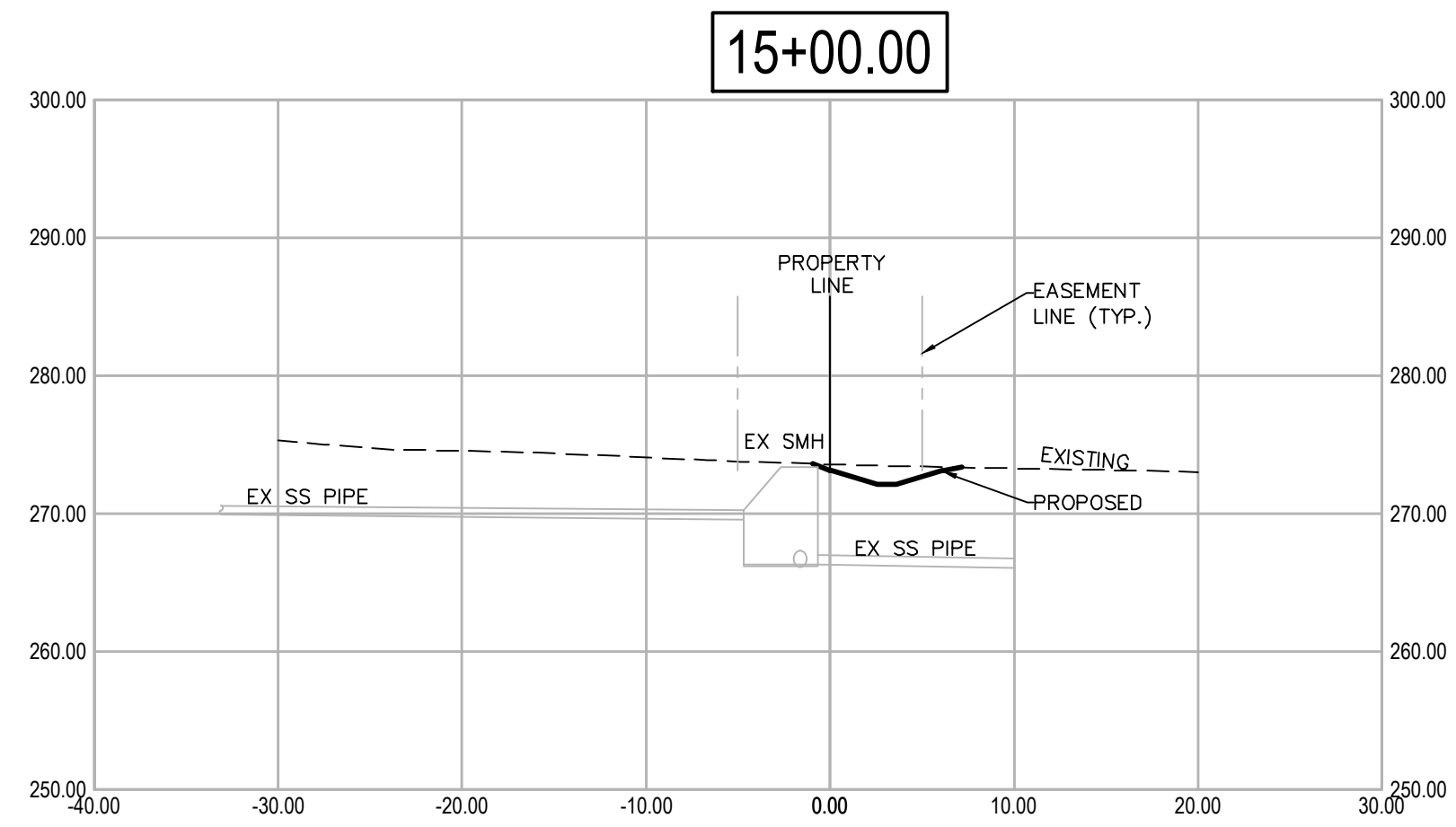

REVISIONS	DATE

CITY OF LITTLE ROCK, ARKANSAS
 WINDSOR DRIVE / BROOKVIEW DRIVE DRAINAGE
 CROSS SECTIONS
 15% LEVEL

DEPARTMENT OF PUBLIC WORKS
 CIVIL ENGINEERING
 701 W. MARKHAM
 LITTLE ROCK, ARKANSAS 72201

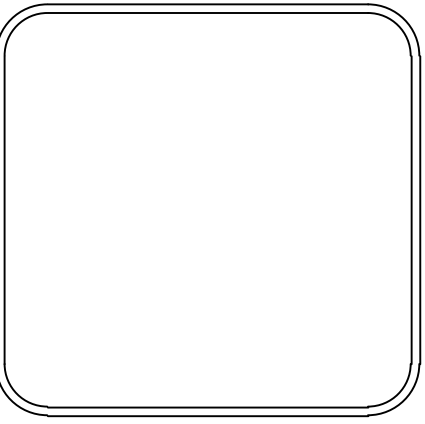

DRAWN BY	VSE
DESIGNED	VSE
CHECKED	JPC
DATE	4/22/2024
SCALE	NTS
PROJECT NO.	07-22-DR-212
SHEET NO.	C5

GENERAL NOTE:
 1. UTILITIES SHOWN ARE TO BE CONSIDERED GENERAL LOCATION. ALL UTILITIES MUST BE FIELD VERIFIED PRIOR TO CONSTRUCTION.

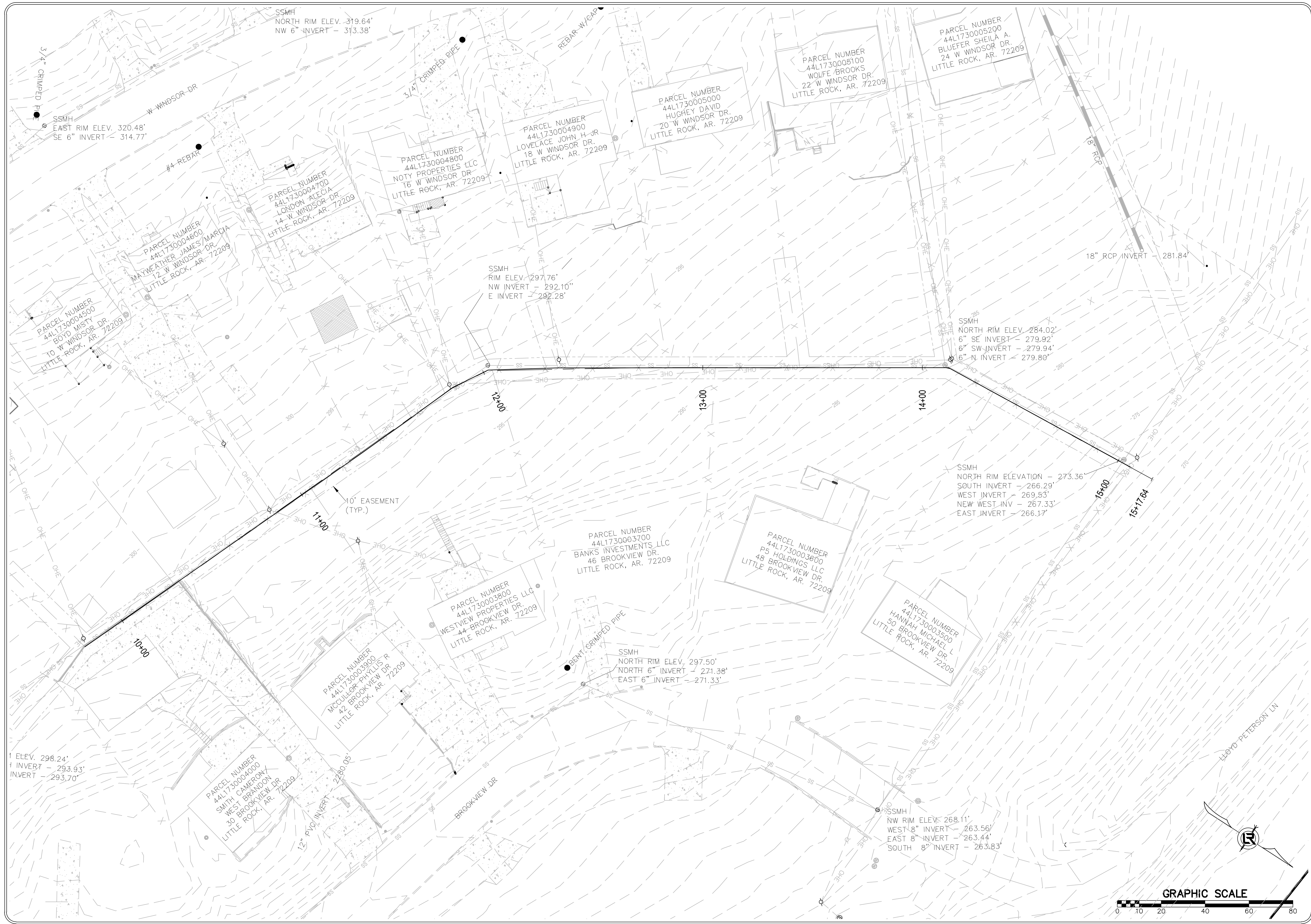

REVISIONS	DATE

CITY OF LITTLE ROCK, ARKANSAS
WINDSOR DRIVE / BROOKVIEW DRIVE DRAINAGE
 EXISTING LAYOUT
 15% LEVEL

 DEPARTMENT OF PUBLIC WORKS
 CIVIL ENGINEERING
 701 W. MARKHAM
 LITTLE ROCK, ARKANSAS 72201

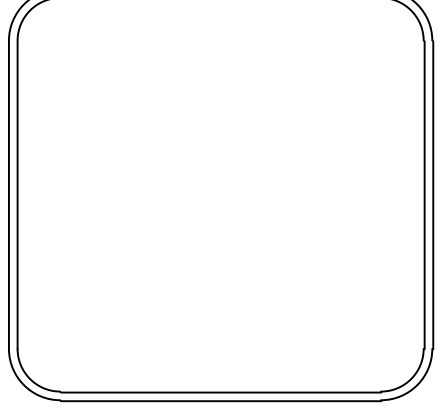

DRAWN BY VSE
DESIGNED VSE
CHECKED JPC
DATE 4/22/2024
SCALE 1"=20'
PROJECT NO. 07-22-DR-212
SHEET NO. C6

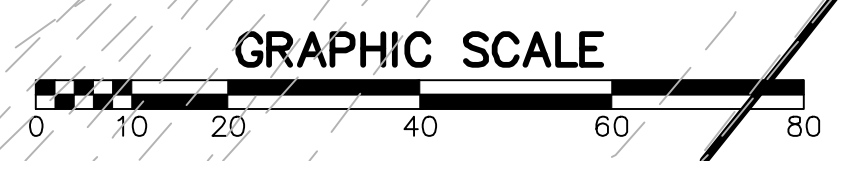

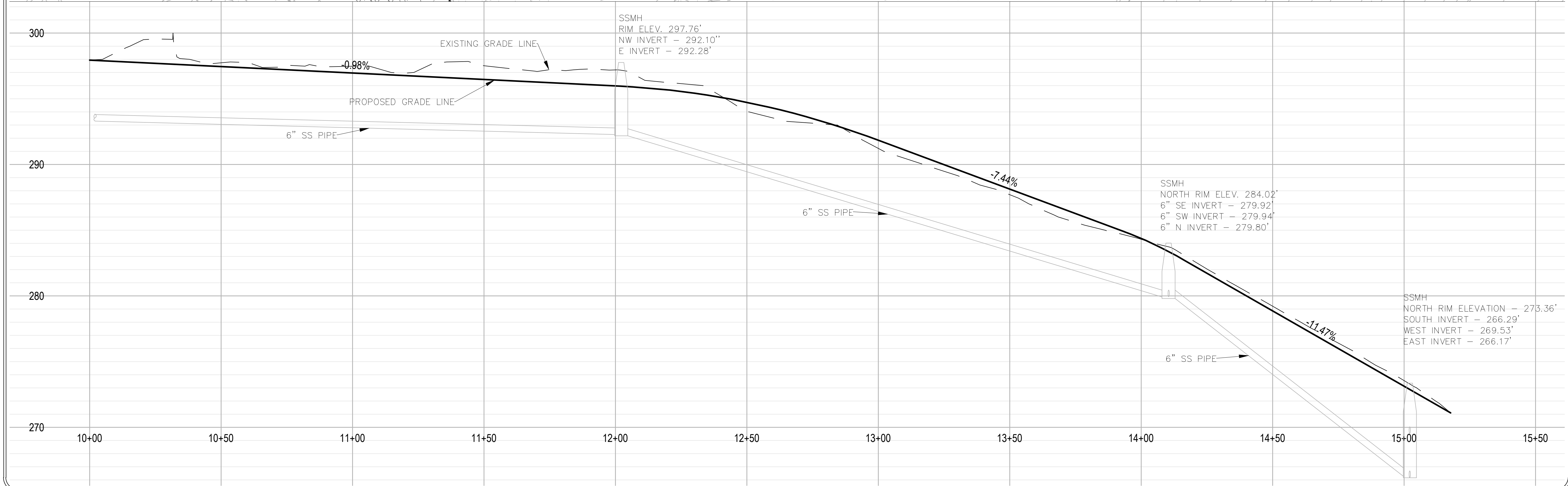
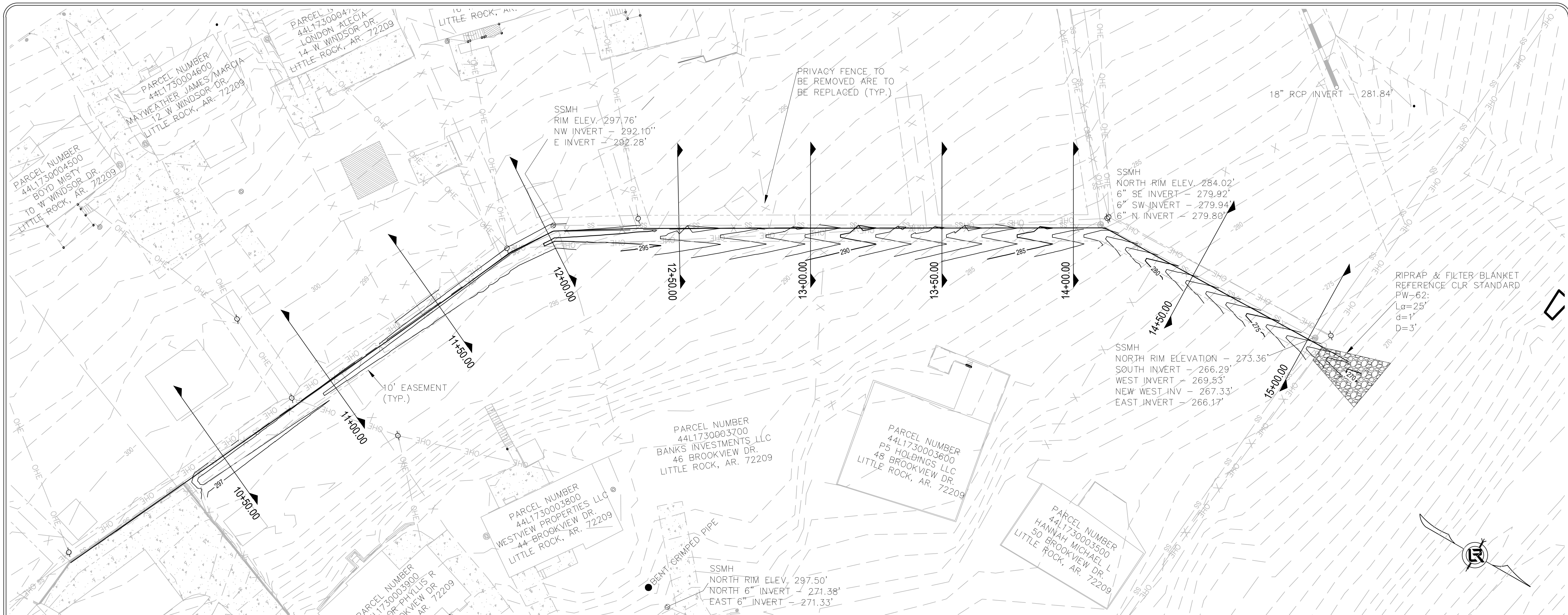

REVISIONS	DATE

CITY OF LITTLE ROCK, ARKANSAS
 WINDSOR DRIVE / BROOKVIEW DRIVE DRAINAGE
 PLAN & PROFILE
 15% LEVEL

DEPARTMENT OF PUBLIC WORKS
 CIVIL ENGINEERING
 701 W. MARKHAM
 LITTLE ROCK, ARKANSAS 72201

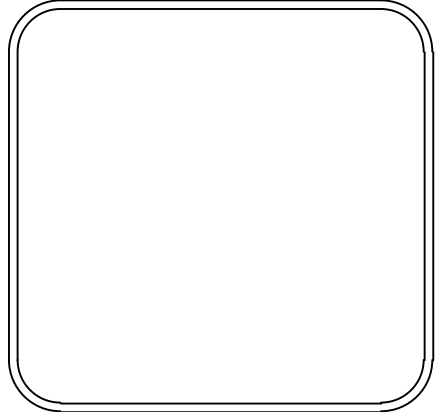

DRAWN BY
 VSE
 DESIGNED
 VSE
 CHECKED
 JPC
 DATE
 4/22/2024
 SCALE
 1"=20'
 PROJECT NO.
 07-22-DR-212
 SHEET NO.
 C8