

CENTERLINE
RIGHT-OF-WAY

ROOSEVELT ROAD
U.S. HWY 70B
(WIDTH & R/W VARIES)

162 square feet
additional right of way
for Roosevelt Road
(Hwy. 70) Deed
89-25095

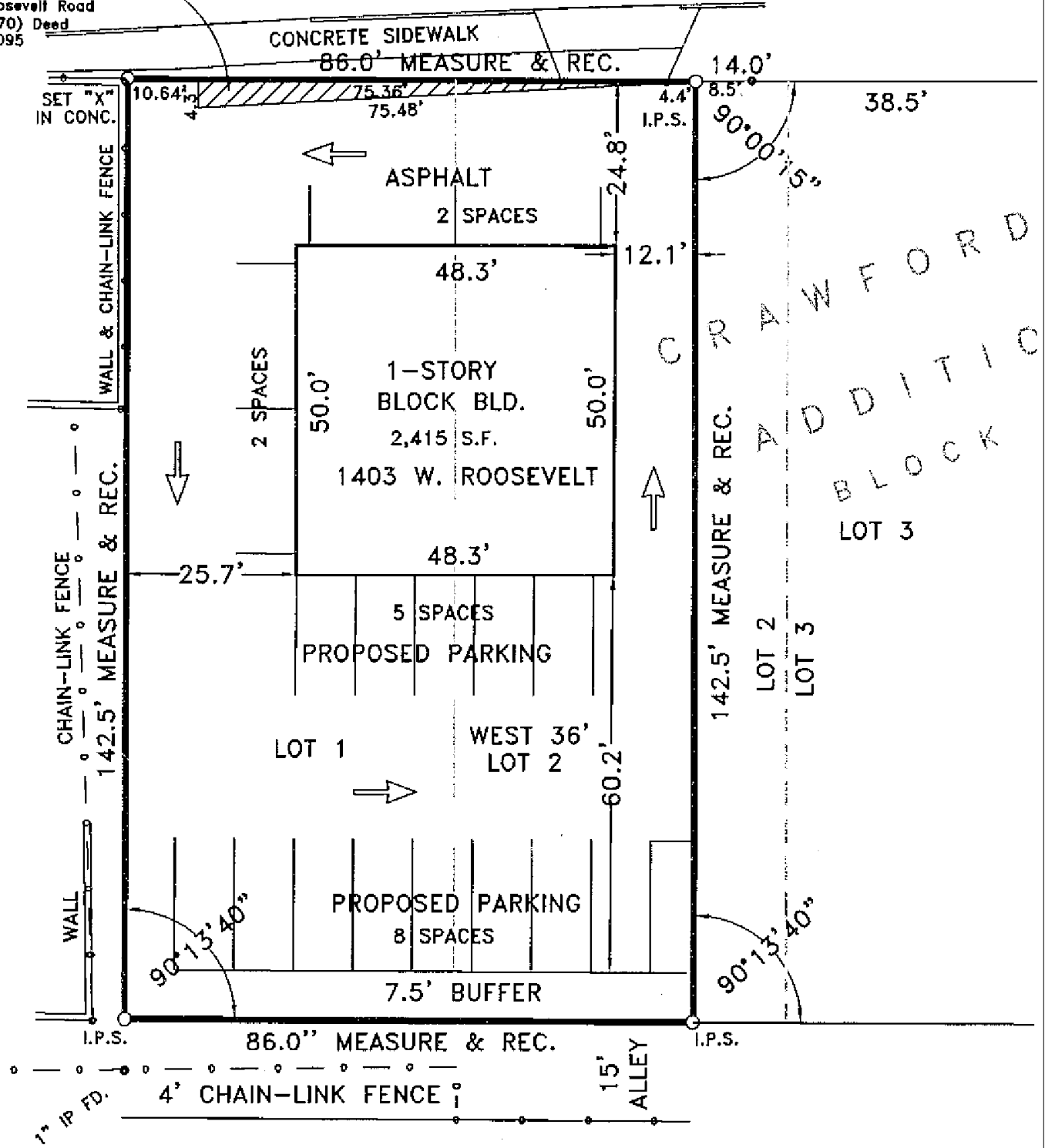

CRAWFORD
ADDITIONAL
BLOCK
LOT 3