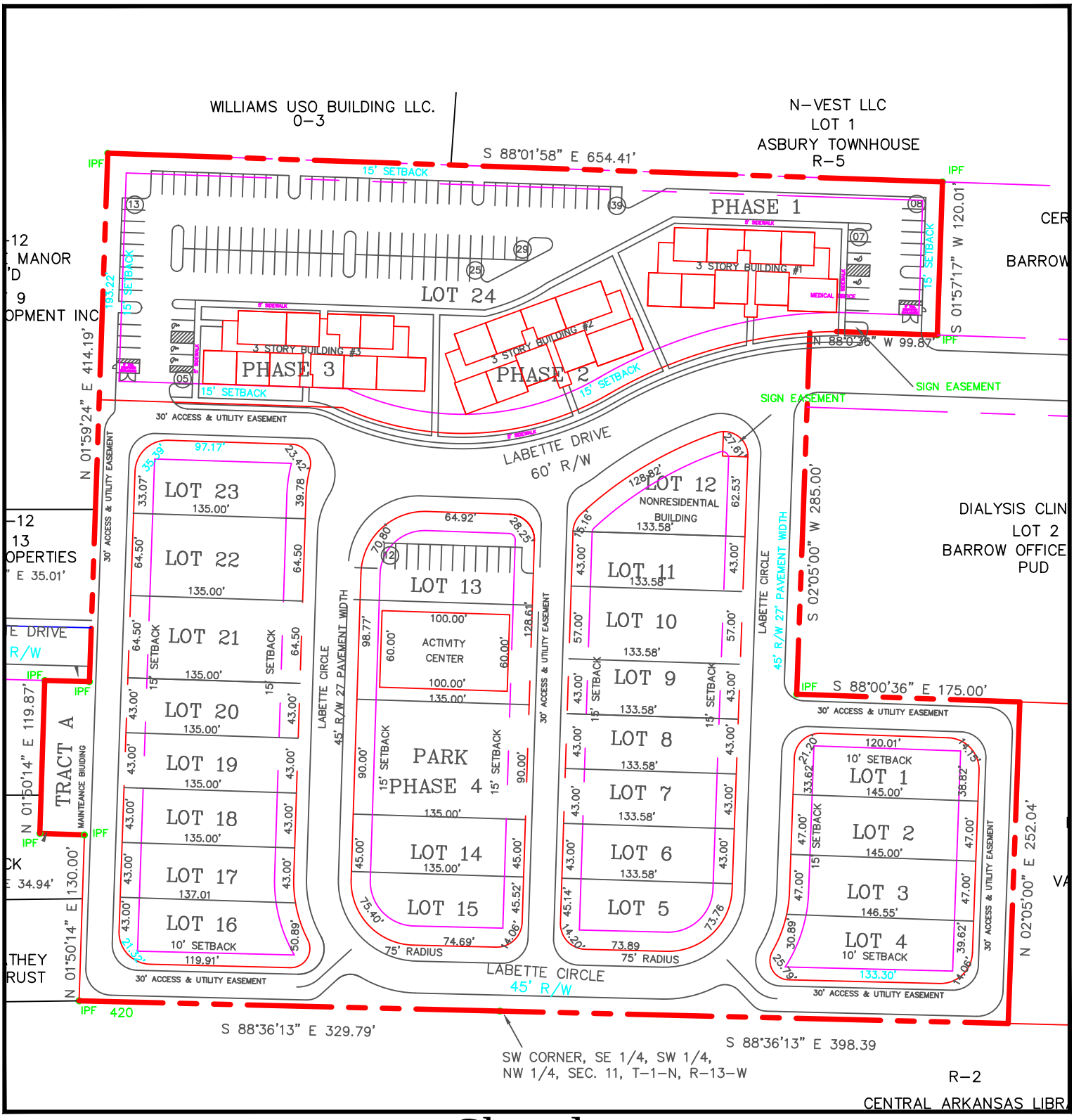

Sketch

City of Little Rock Planning & Development

Case No: **Z-6453-D**

Name: Diamnond Park Community

Location: Located west of John Barrow Road on Labette Drive

Issue: **PD-R**

N