

# FLOOD PLAIN

## 10RC



CITY OF  
LITTLE ROCK

### ROCK CREEK

#### Floodplain Status Changes

2015

Original Floodplain

2019

ADDITIONS

DELETIONS

NO CHANGE

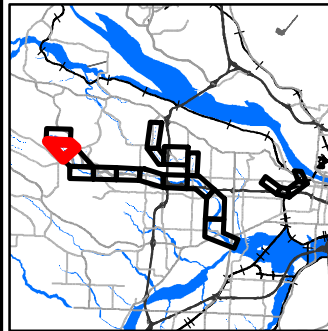

#### DISCLAIMER

This map and information herein is not an official document. For official flood boundary determination, construction permitting and planning, or for flood insurance requirements, please contact your local flood plain administrator and/or use the FEMA website.

The basemap and other data contained herein were compiled from various sources for the internal use and benefit of the City of Little Rock. Any use of the basemap and data by anyone other than the City of Little Rock is at the sole risk of the user, and by use and acceptance of this map, data, information or application, the user does hereby hold the City of Little Rock harmless and without liability from any claims, costs, or damages of any nature against the City of Little Rock, including cost of defense arising from improper use of the map, data, information or application, or use by another party. Acceptance or use of this map, data, information or application is one without any expressed or implied warranties.

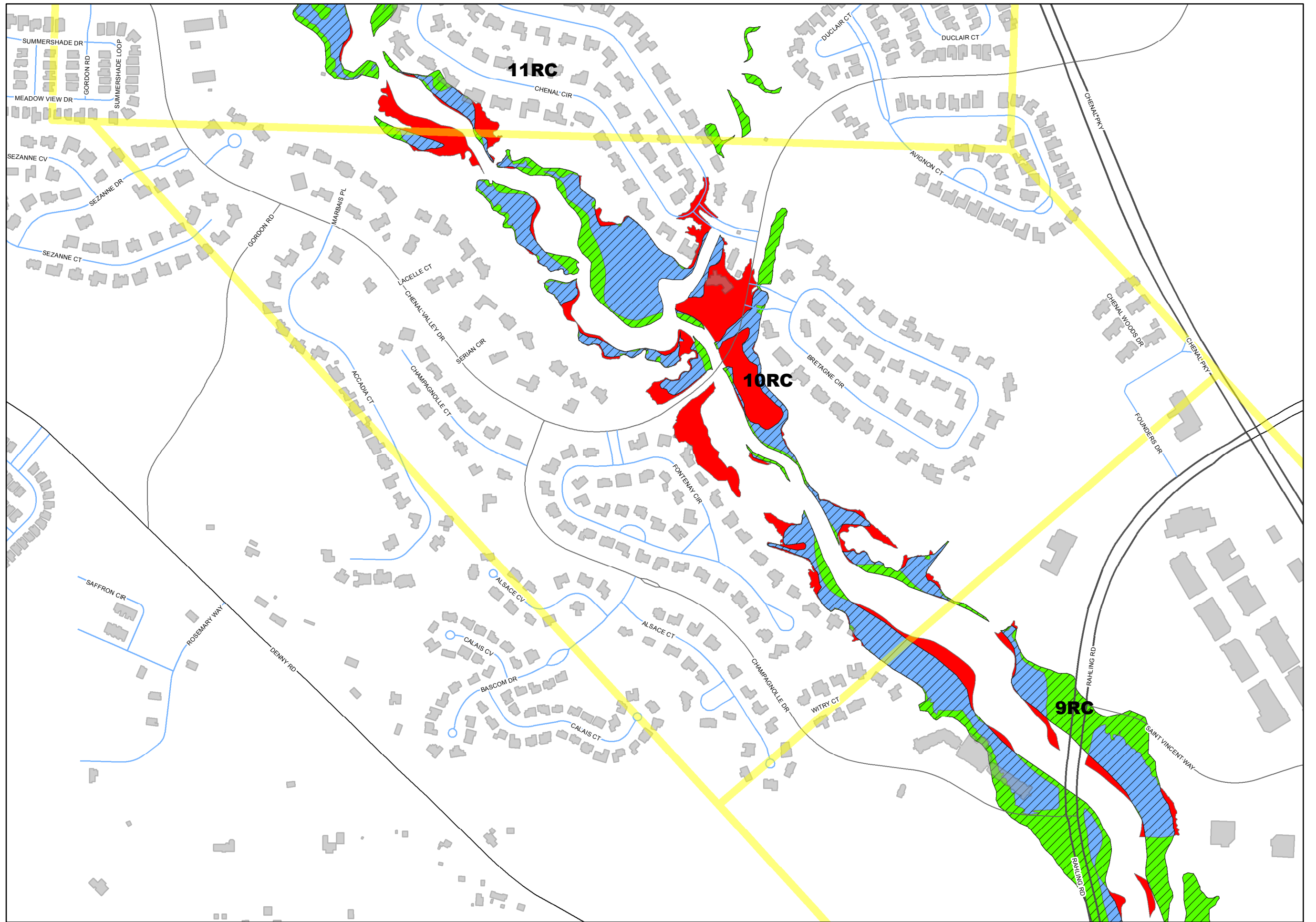

# FLOOD PLAIN

## 11RC



CITY OF  
LITTLE ROCK

### ROCK CREEK

#### Floodplain Status Changes

2015

 Original Floodplain

2019

 ADDITIONS

 DELETIONS

 NO CHANGE

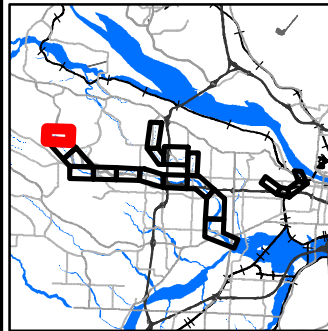

#### DISCLAIMER

This map and information herein is not an official document. For official flood boundary determination, construction permitting and planning, or for flood insurance requirements, please contact your local flood plain administrator and/or use the FEMA website.

The basemap and other data contained herein were compiled from various sources for the internal use and benefit of the City of Little Rock. Any use of the basemap and data by anyone other than the City of Little Rock is at the sole risk of the user, and by use and acceptance of this map, data, information or application, the user does hereby hold the City of Little Rock harmless and without liability from any claims, costs, or damages of any nature against the City of Little Rock, including cost of defense arising from improper use of the map, data, information or application, or use by another party. Acceptance or use of this map, data, information or application is one without any expressed or implied warranties.

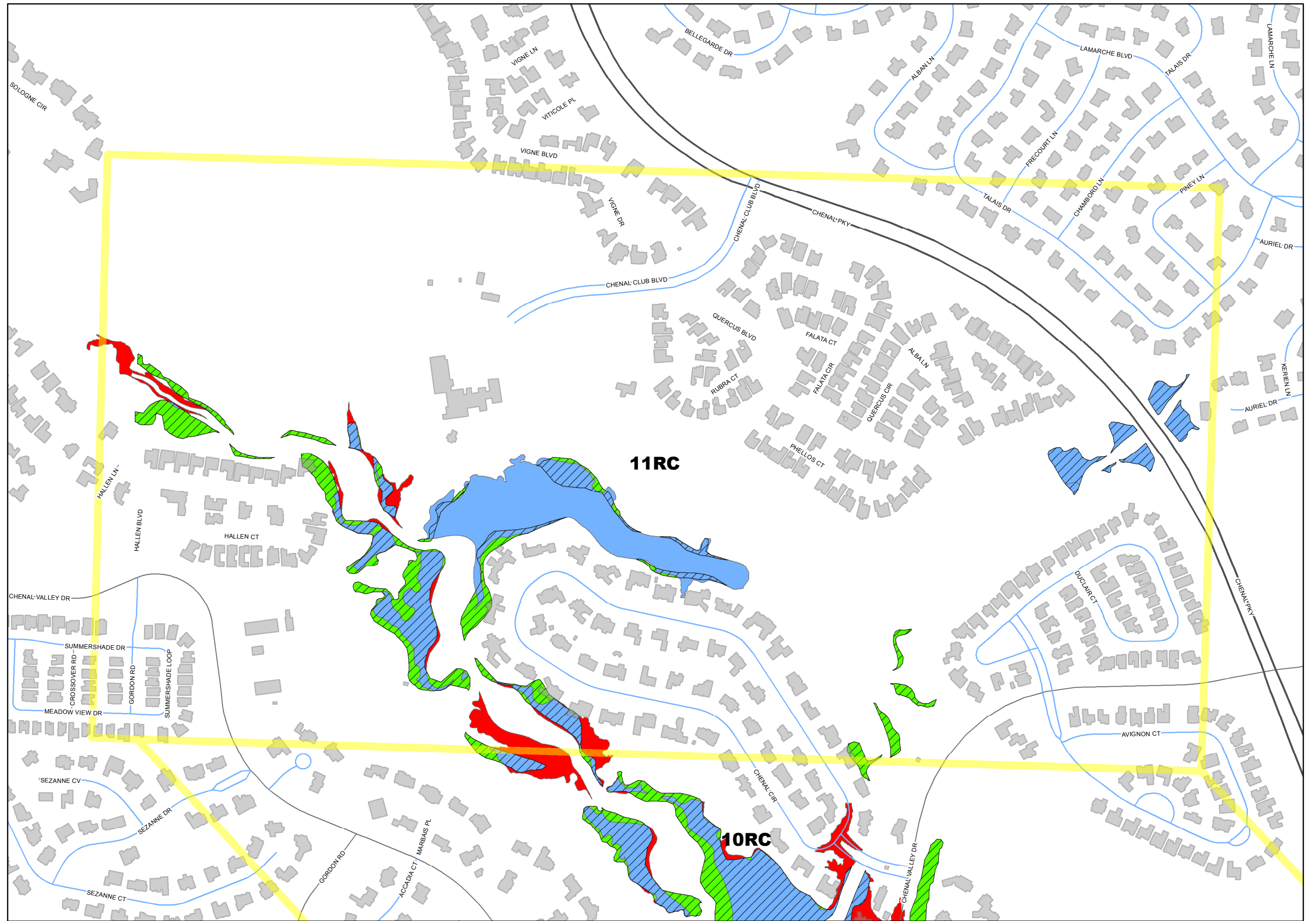

# FLOOD PLAIN

## 1CD



### CAPITOL DRAIN (ROSE CREEK)

#### Floodplain Status Changes

2015

 Original Floodplain

2019

 ADDITIONS

 DELETIONS

 NO CHANGE

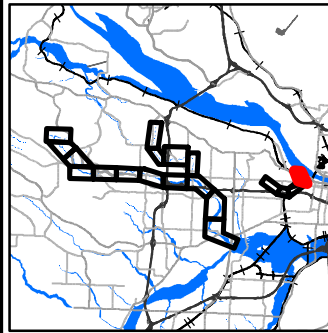

#### DISCLAIMER

This map and information herein is not an official document. For official flood boundary determination, construction permitting and planning, or for flood insurance requirements, please contact your local flood plain administrator and/or use the FEMA website.

The basemap and other data contained herein were compiled from various sources for the internal use and benefit of the City of Little Rock. Any use of the basemap and data by anyone other than the City of Little Rock is at the sole risk of the user, and by use and acceptance of this map, data, information or application, the user does hereby hold the City of Little Rock harmless and without liability from any claims, costs, or damages of any nature against the City of Little Rock, including cost of defense arising from improper use of the map, data, information or application, or use by another party. Acceptance or use of this map, data, information or application is one without any expressed or implied warranties.

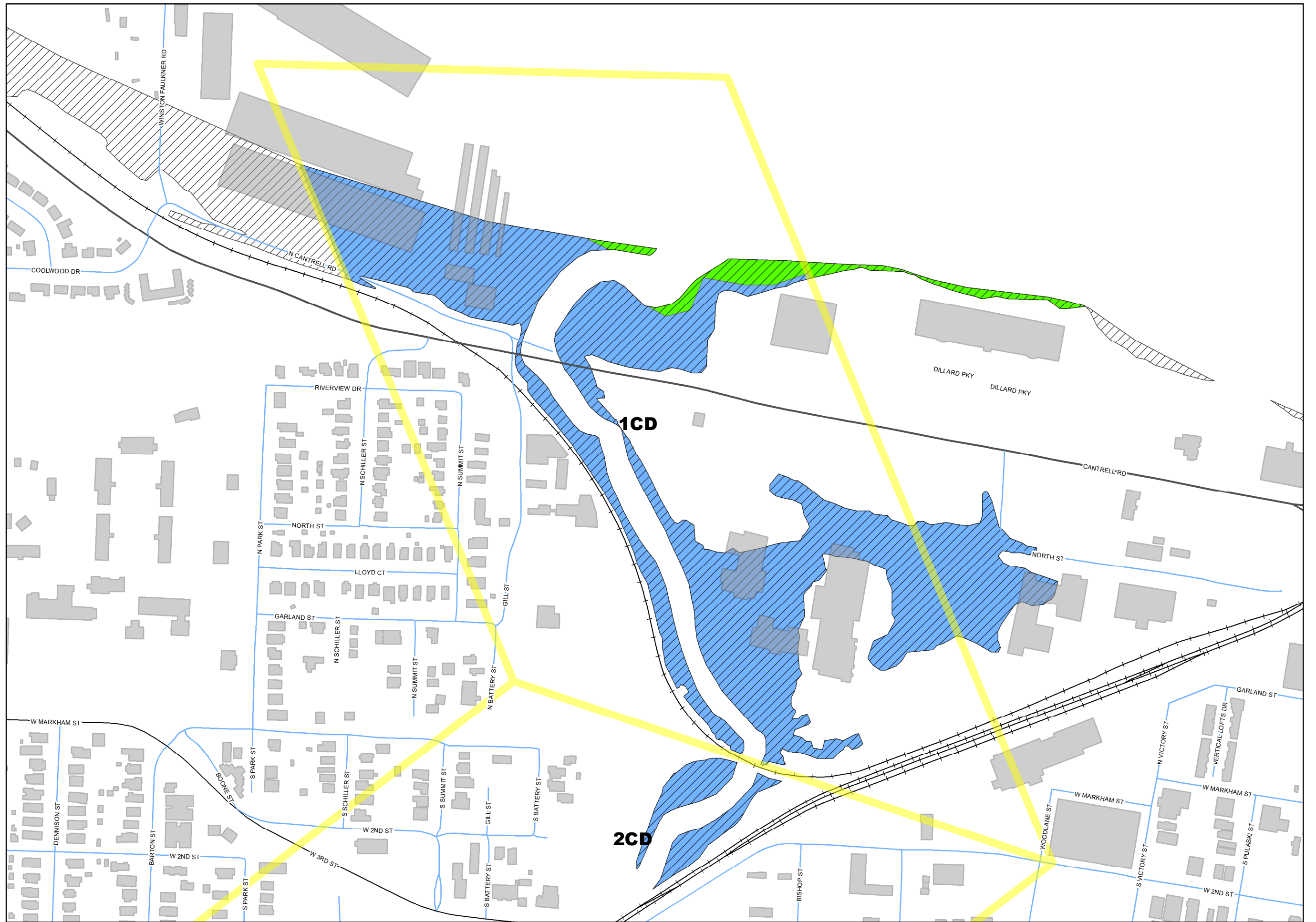

# FLOOD PLAIN

1GF



CITY OF LITTLE ROCK

## GRASSY FLAT CREEK

### Floodplain Status Changes

2015

Original Floodplain

2019

ADDITIONS

DELETIONS

NO CHANGE

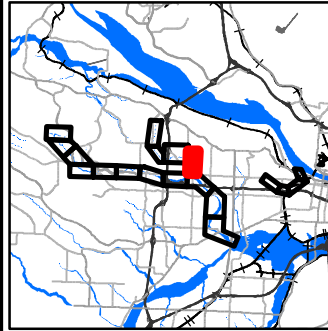

### DISCLAIMER

This map and information herein is not an official document. For official flood boundary determination, construction permitting and planning, or for flood insurance requirements, please contact your local flood plain administrator and/or use the FEMA website.

The basemap and other data contained herein were compiled from various sources for the internal use and benefit of the City of Little Rock. Any use of the basemap and data by anyone other than the City of Little Rock is at the sole risk of the user, and by use and acceptance of this map, data, information or application, the user does hereby hold the City of Little Rock harmless and without liability from any claims, costs, or damages of any nature against the City of Little Rock, including cost of defense arising from improper use of the map, data, information or application, or use by another party. Acceptance or use of this map, data, information or application is one without any expressed or implied warranties.

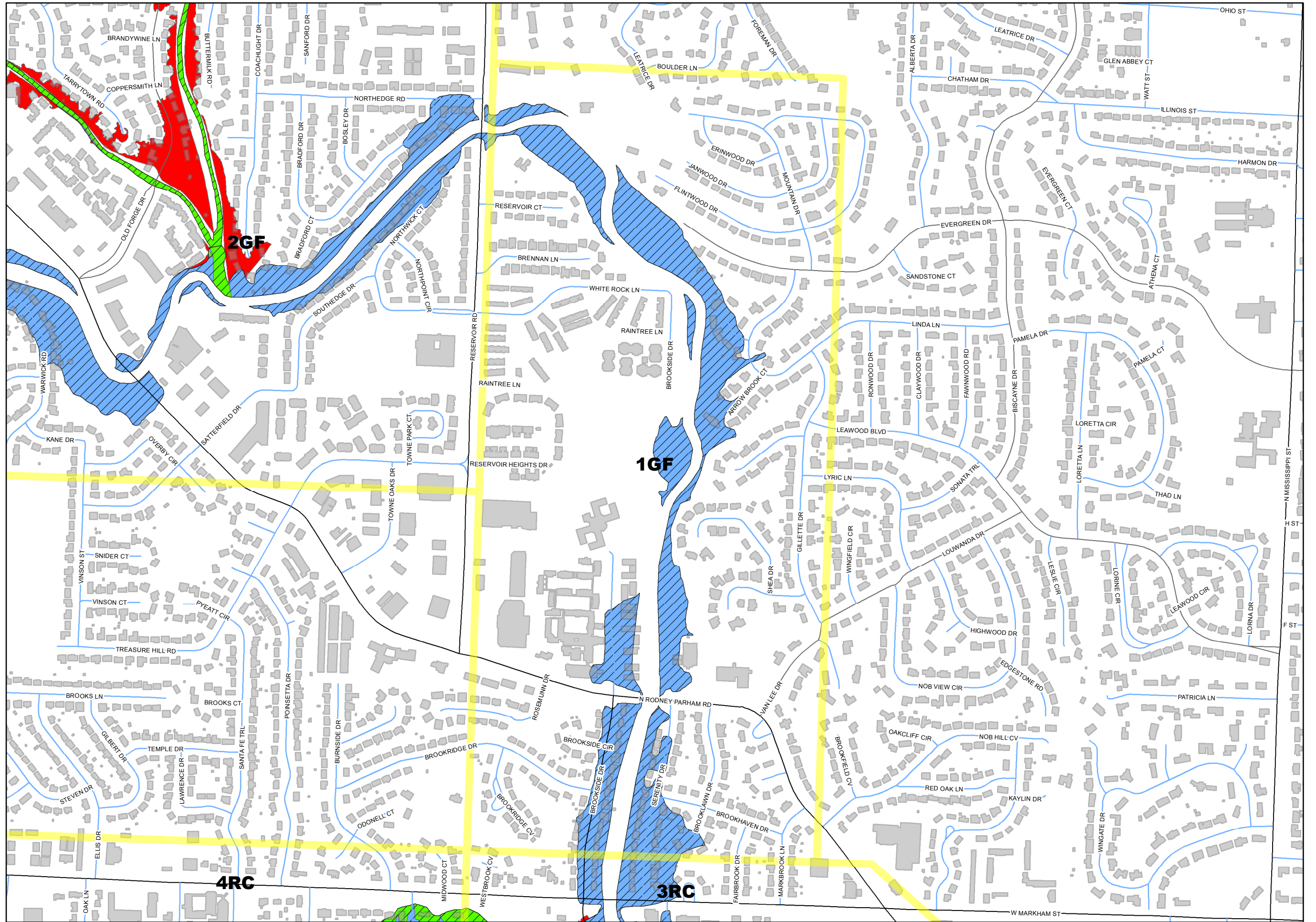

# FLOOD PLAIN

1RC



CITY OF LITTLE ROCK

ROCK CREEK

## Floodplain Status Changes

2015

Original Floodplain

2019

ADDITIONS

DELETIONS

NO CHANGE

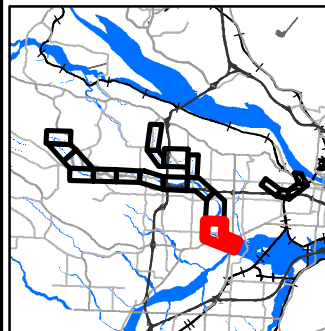

## DISCLAIMER

This map and information herein is not an official document. For official flood boundary determination, construction permitting and planning, or for flood insurance requirements, please contact your local flood plain administrator and/or use the FEMA website.

The basemap and other data contained herein were compiled from various sources for the internal use and benefit of the City of Little Rock. Any use of the basemap and data by anyone other than the City of Little Rock is at the sole risk of the user, and by use and acceptance of this map, data, information or application, the user does hereby hold the City of Little Rock harmless and without liability from any claims, costs, or damages of any nature against the City of Little Rock, including cost of defense arising from improper use of the map, data, information or application, or use by another party. Acceptance or use of this map, data, information or application is one without any expressed or implied warranties.

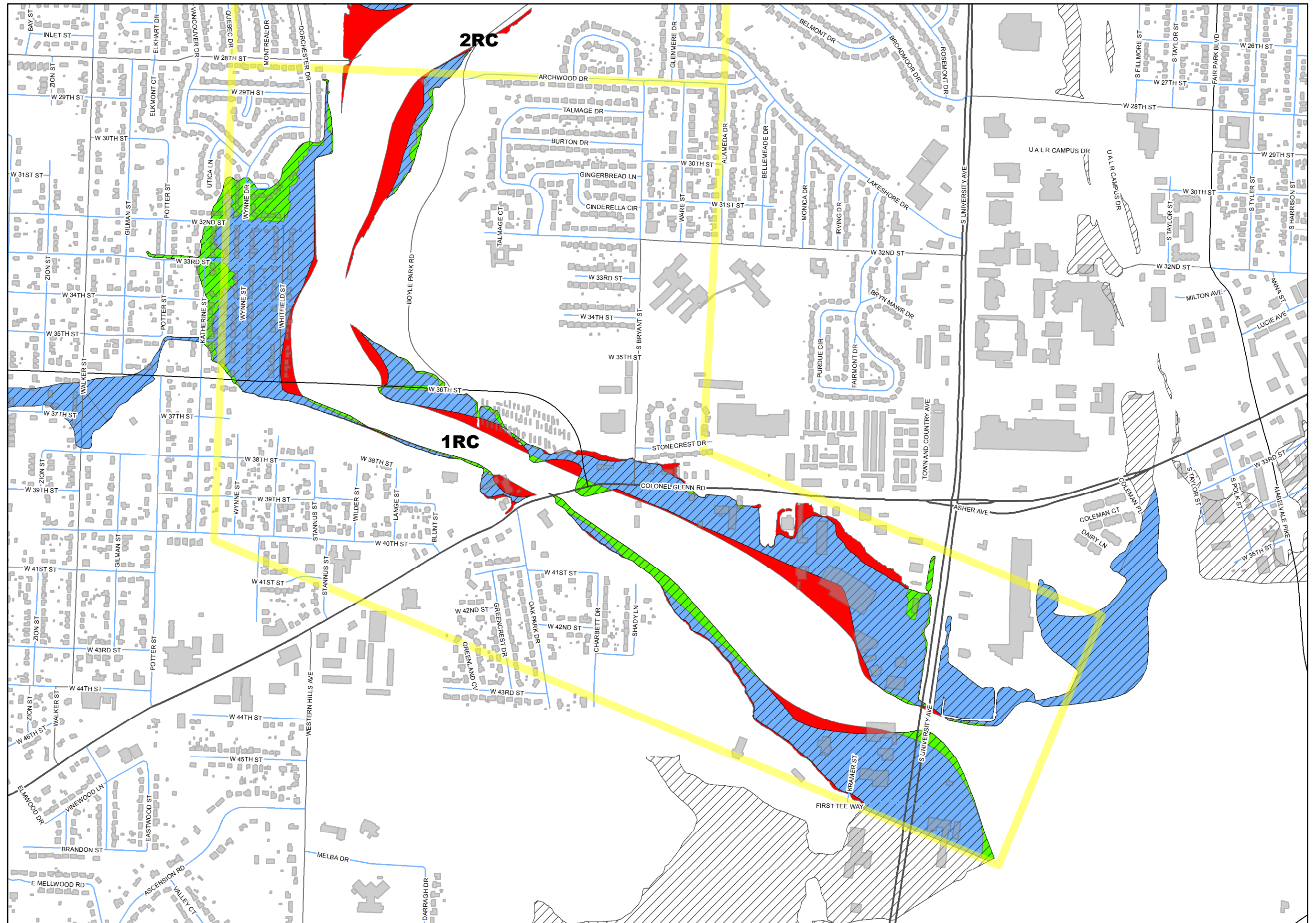

# FLOOD PLAIN

## 2CD



CITY OF  
LITTLE ROCK

# CAPITOL DRAIN (ROSE CREEK)

### Floodplain Status Changes

2015

Original Floodplain

2019

ADDITIONS

DELETIONS

NO CHANGE

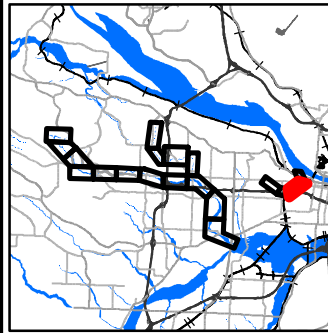

### DISCLAIMER

This map and information herein is not an official document. For official flood boundary determination, construction permitting and planning, or for flood insurance requirements, please contact your local flood plain administrator and/or use the FEMA website.

The base map and other data contained herein were compiled from various sources for the internal use and benefit of the City of Little Rock. Any use of the base map and data by anyone other than the City of Little Rock is at the sole risk of the user, and by use and acceptance of this map, data, information or application, the user does hereby hold the City of Little Rock harmless and without liability from any claims, costs, or damages of any nature against the City of Little Rock, including cost of defense arising from improper use of the map, data, information or application, or use by another party. Acceptance or use of this map, data, information or application is one without any expressed or implied warranties.

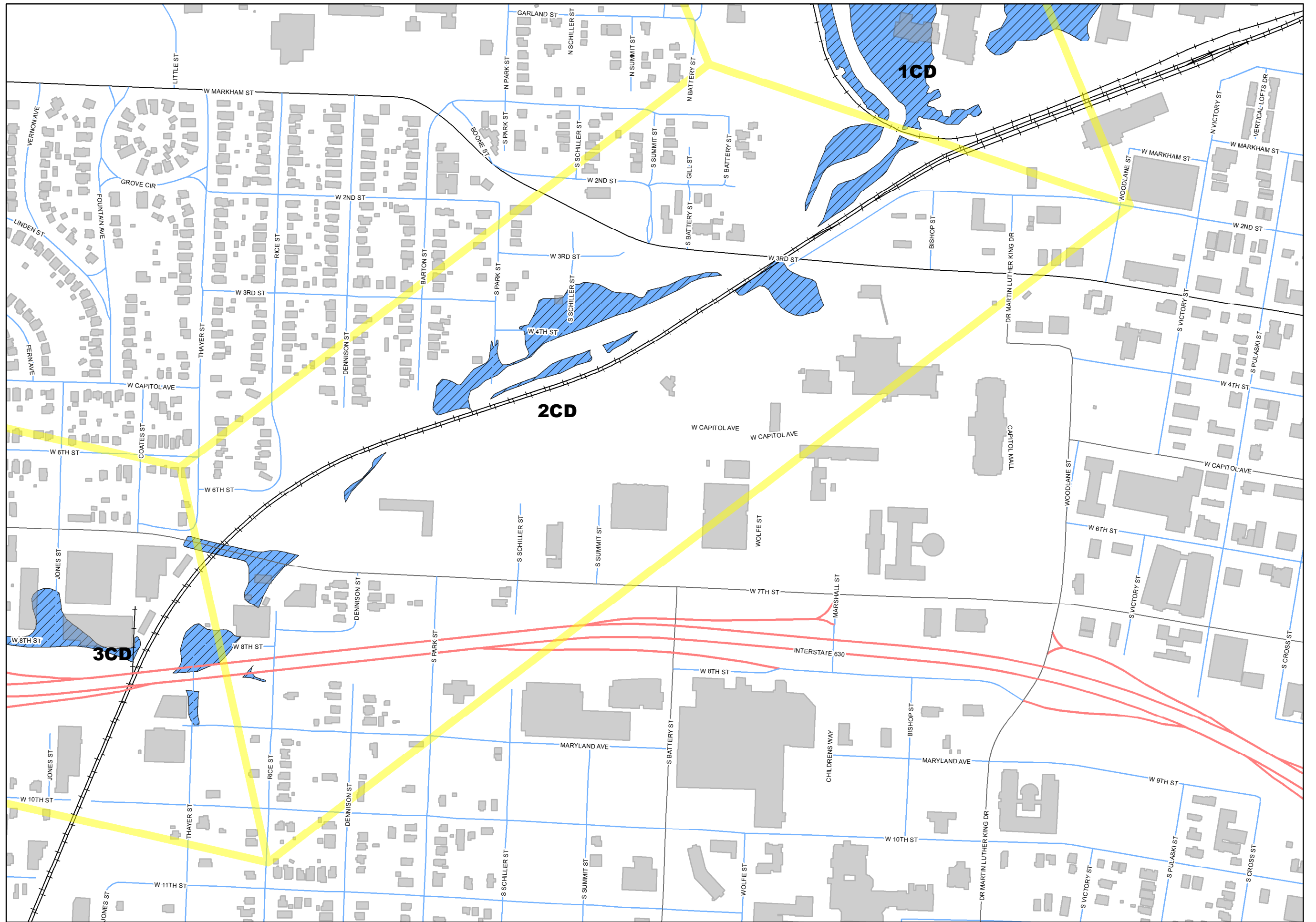

# FLOOD PLAIN

2GF



CITY OF LITTLE ROCK

## GRASSY FLAT CREEK

### Floodplain Status Changes

2015

Original Floodplain

2019

ADDITIONS

DELETIONS

NO CHANGE

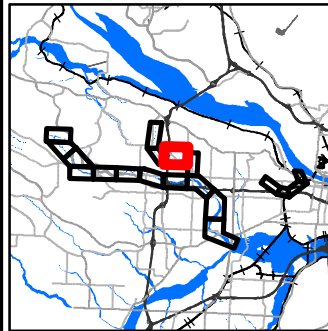

### DISCLAIMER

This map and information herein is not an official document. For official flood boundary determination, construction permitting and planning, or for flood insurance requirements, please contact your local flood plain administrator and/or use the FEMA website.

The base map and other data contained herein were compiled from various sources for the internal use and benefit of the City of Little Rock. Any use of the base map and data by anyone other than the City of Little Rock is at the sole risk of the user, and by use and acceptance of this map, data, information or application, the user does hereby hold the City of Little Rock harmless and without liability from any claims, costs, or damages of any nature against the City of Little Rock, including cost of defense arising from improper use of the map, data, information or application, or use by another party. Acceptance or use of this map, data, information or application is one without any expressed or implied warranties.

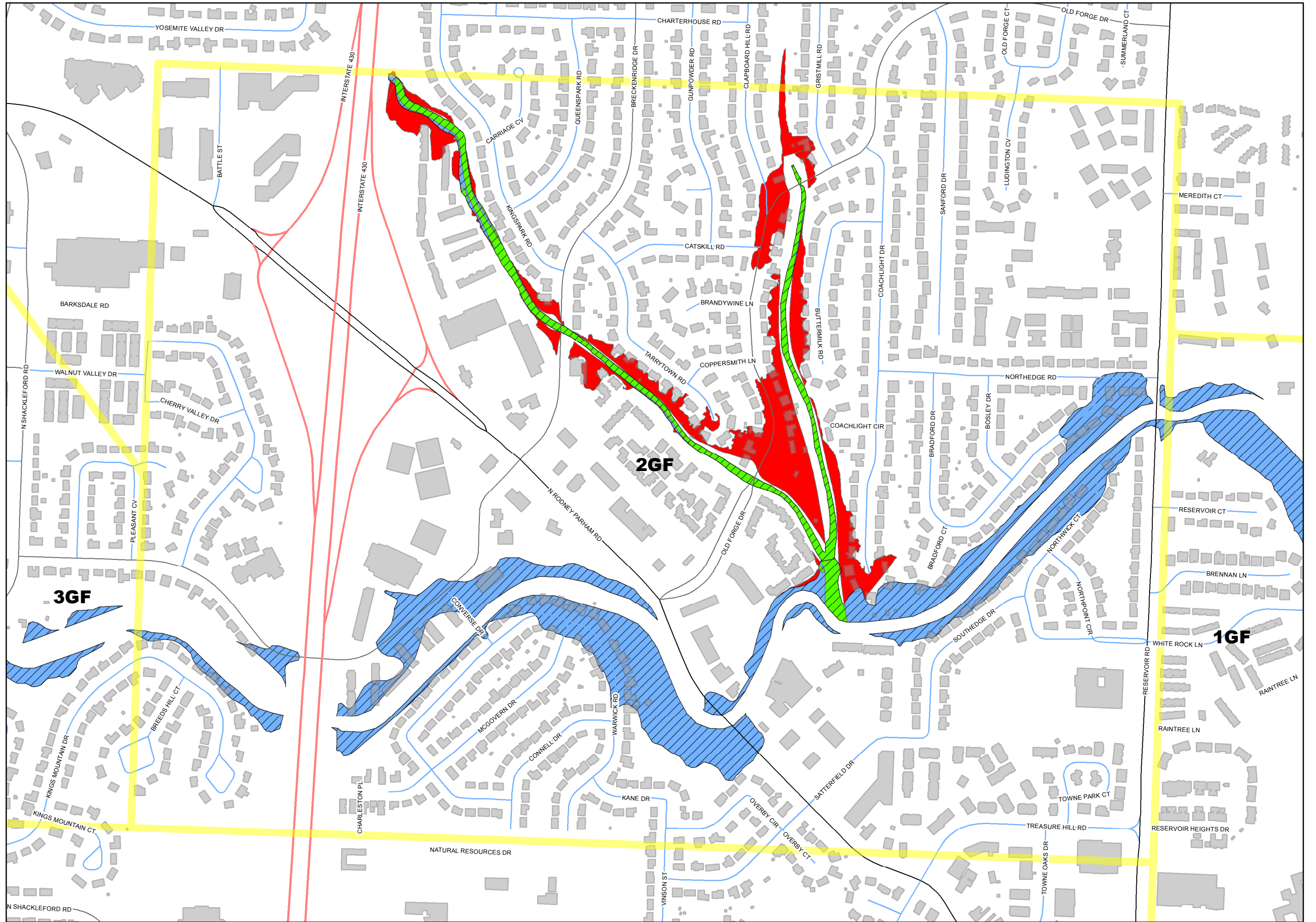

# FLOOD PLAIN

2RC



CITY OF LITTLE ROCK

ROCK CREEK

## Floodplain Status Changes

2015

Original Floodplain

2019

ADDITIONS

DELETIONS

NO CHANGE

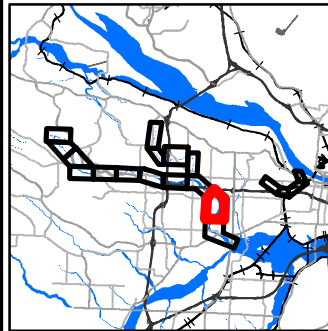

## DISCLAIMER

This map and information herein is not an official document. For official flood boundary determination, construction permitting and planning, or for flood insurance requirements, please contact your local flood plain administrator and/or use the FEMA website.

The base map and other data contained herein were compiled from various sources for the internal use and benefit of the City of Little Rock. Any use of the base map and data by anyone other than the City of Little Rock is at the sole risk of the user, and by use and acceptance of this map, data, information or application, the user does hereby hold the City of Little Rock harmless and without liability from any claims, costs, or damages of any nature against the City of Little Rock, including cost of defense arising from improper use of the map, data, information or application, or use by another party. Acceptance or use of this map, data, information or application is one without any expressed or implied warranties.

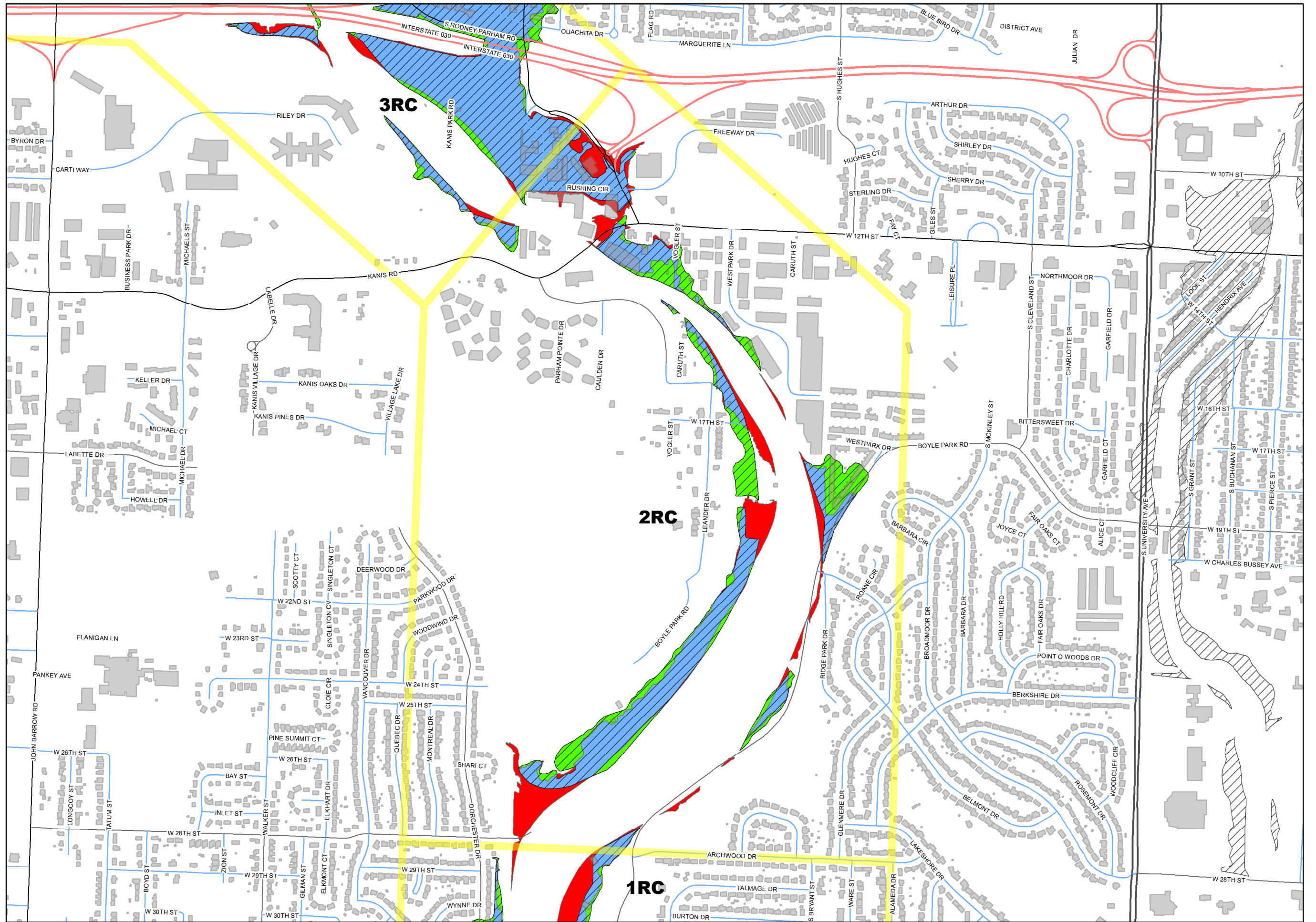



# FLOOD PLAIN

3CD



CITY OF LITTLE ROCK

## CAPITOL DRAIN (ROSE CREEK)

### Floodplain Status Changes

2015

Original Floodplain

2019

ADDITIONS

DELETIONS

NO CHANGE

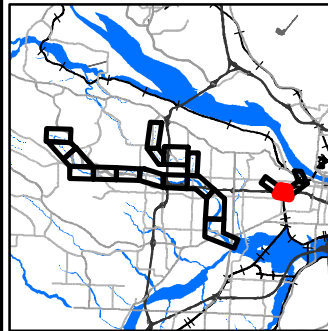

### DISCLAIMER

This map and information herein is not an official document. For official flood boundary determination, construction permitting and planning, or for flood insurance requirements, please contact your local flood plain administrator and/or use the FEMA website.

The basemap and other data contained herein were compiled from various sources for the internal use and benefit of the City of Little Rock. Any use of the basemap and data by anyone other than the City of Little Rock is at the sole risk of the user, and by use and acceptance of this map, data, information or application, the user does hereby hold the City of Little Rock harmless and without liability from any claims, costs, or damages of any nature against the City of Little Rock, including cost of defense arising from improper use of the map, data, information or application, or use by another party. Acceptance or use of this map, data, information or application is one without any expressed or implied warranties.

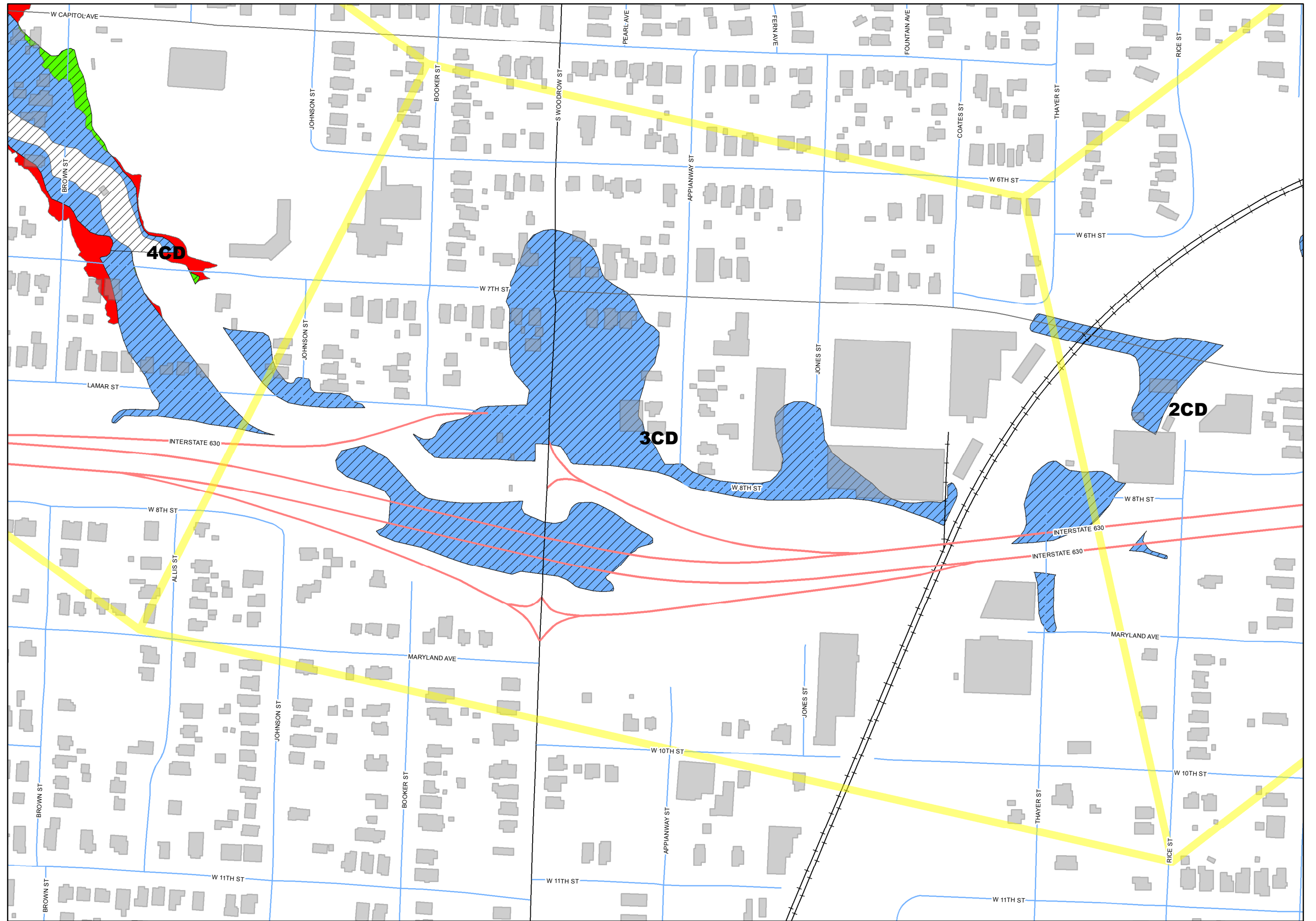

# FLOOD PLAIN

3GF



CITY OF LITTLE ROCK

## GRASSY FLAT CREEK

### Floodplain Status Changes

2015

Original Floodplain

2019

ADDITIONS

DELETIONS

NO CHANGE

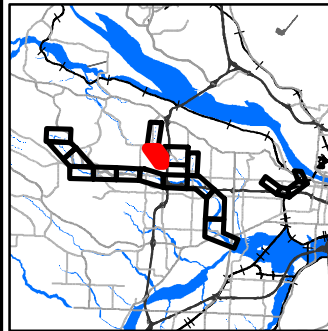

### DISCLAIMER

This map and information herein is not an official document. For official flood boundary determination, construction permitting and planning, or for flood insurance requirements, please contact your local flood plain administrator and/or use the FEMA website.

The base map and other data contained herein were compiled from various sources for the internal use and benefit of the City of Little Rock. Any use of the base map and data by anyone other than the City of Little Rock is at the sole risk of the user, and by use and acceptance of this map, data, information or application, the user does hereby hold the City of Little Rock harmless and without liability from any claims, costs, or damages of any nature against the City of Little Rock, including cost of defense arising from improper use of the map, data, information or application, or use by another party. Acceptance or use of this map, data, information or application is one without any expressed or implied warranties.

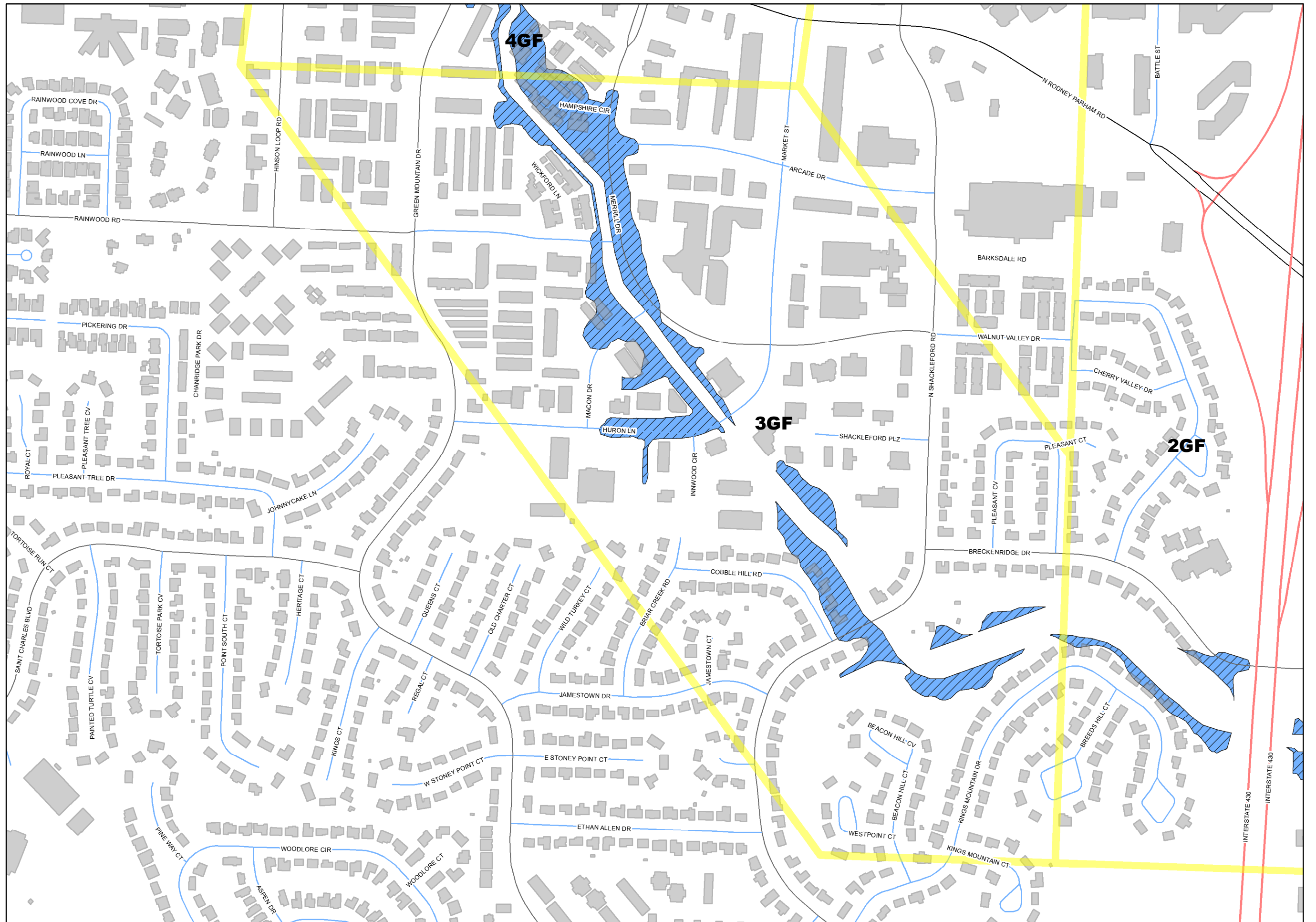

# FLOOD PLAIN

## 3RC



CITY OF LITTLE ROCK

### ROCK CREEK

#### Floodplain Status Changes

2015

Original Floodplain

2019

ADDITIONS

DELETIONS

NO CHANGE

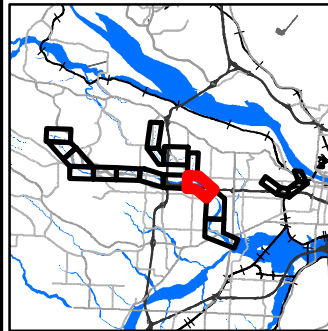

#### DISCLAIMER

This map and information herein is not an official document. For official flood boundary determination, construction permitting and planning, or for flood insurance requirements, please contact your local flood plain administrator and/or use the FEMA website.

The basemap and other data contained herein were compiled from various sources for the internal use and benefit of the City of Little Rock. Any use of the basemap and data by anyone other than the City of Little Rock is at the sole risk of the user, and by use and acceptance of this map, data, information or application, the user does hereby hold the City of Little Rock harmless and without liability from any claims, costs, or damages of any nature against the City of Little Rock, including cost of defense arising from improper use of the map, data, information or application, or use by another party. Acceptance or use of this map, data, information or application is one without any expressed or implied warranties.

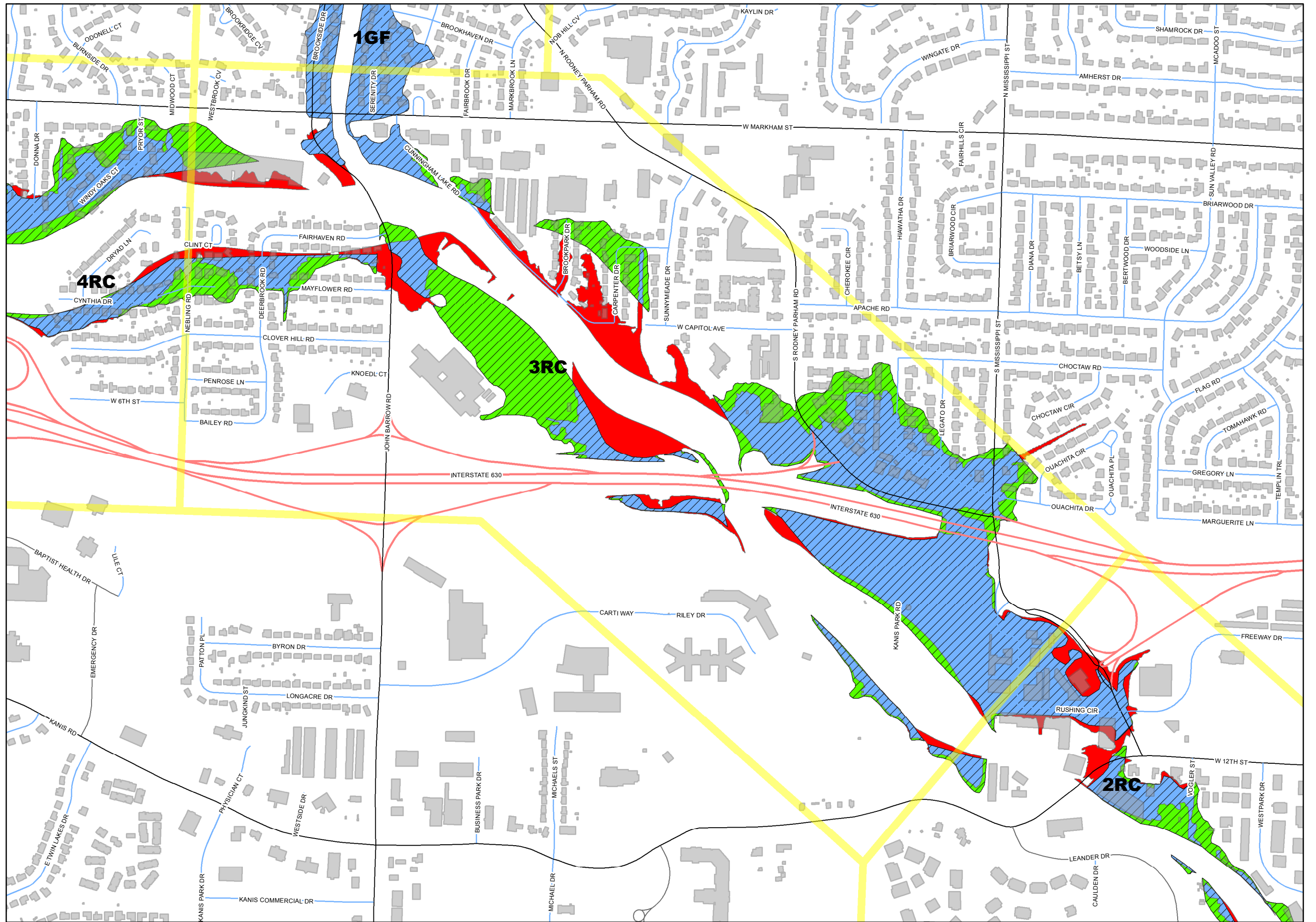

# FLOOD PLAIN

## 4CD



CITY OF LITTLE ROCK

### CAPITOL DRAIN (ROSE CREEK)

#### Floodplain Status Changes

2015

Original Floodplain

2019

ADDITIONS

DELETIONS

NO CHANGE

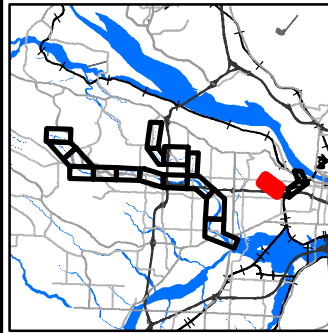

#### DISCLAIMER

This map and information herein is not an official document. For official flood boundary determination, construction permitting and planning, or for flood insurance requirements, please contact your local flood plain administrator and/or use the FEMA website.

The base map and other data contained herein were compiled from various sources for the internal use and benefit of the City of Little Rock. Any use of the base map and data by anyone other than the City of Little Rock is at the sole risk of the user, and by use and acceptance of this map, data, information or application, the user does hereby hold the City of Little Rock harmless and without liability from any claims, costs, or damages of any nature against the City of Little Rock, including cost of defense arising from improper use of the map, data, information or application, or use by another party. Acceptance or use of this map, data, information or application is one without any expressed or implied warranties.

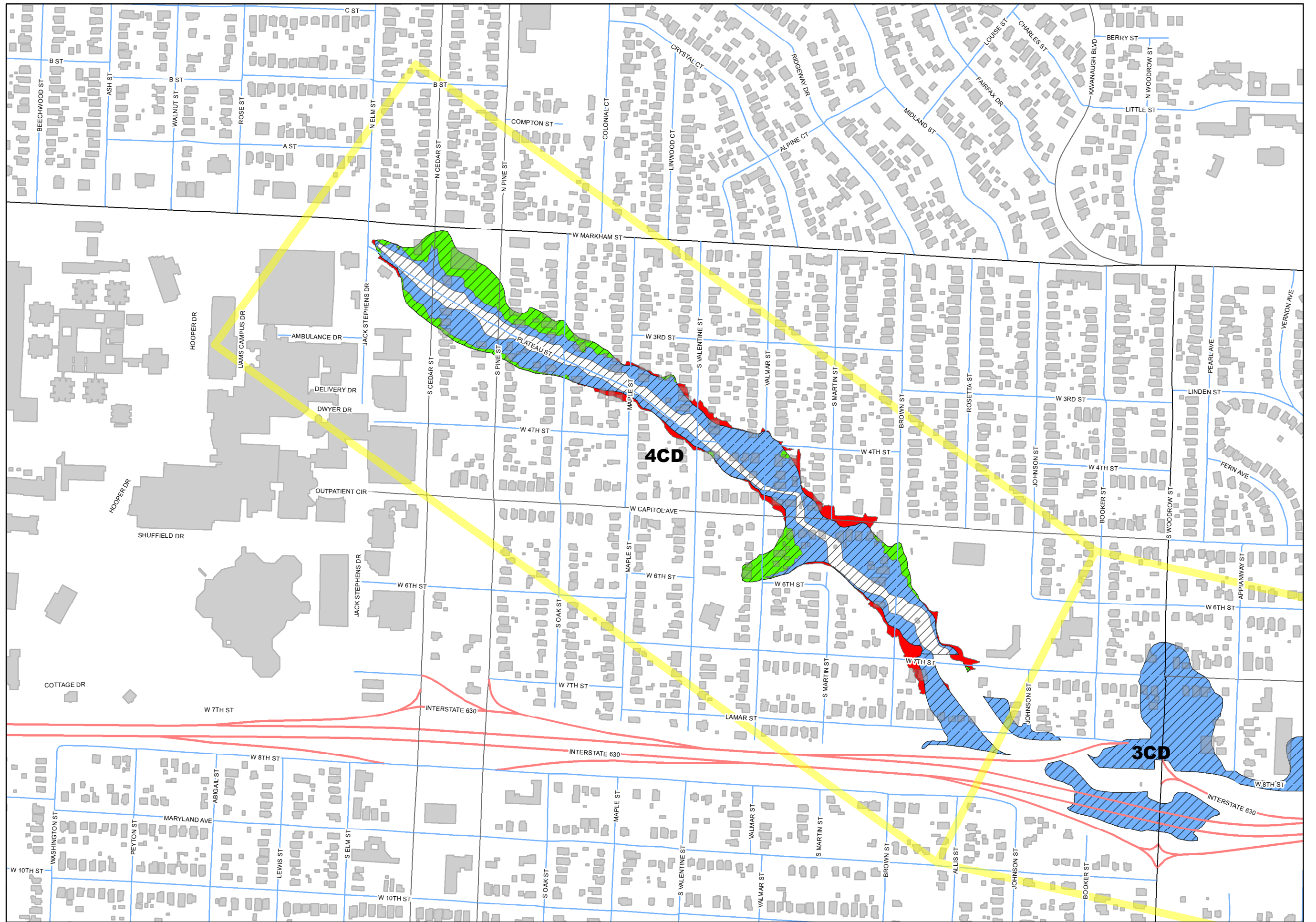

# FLOOD PLAIN

4GF



CITY OF LITTLE ROCK

## GRASSY FLAT CREEK

### Floodplain Status Changes

2015

Original Floodplain

2019

ADDITIONS

DELETIONS

NO CHANGE

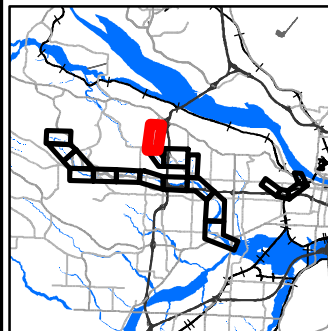

### DISCLAIMER

This map and information herein is not an official document. For official flood boundary determination, construction permitting and planning, or for flood insurance requirements, please contact your local flood plain administrator and/or use the FEMA website.

The base map and other data contained herein were compiled from various sources for the internal use and benefit of the City of Little Rock. Any use of the base map and data by anyone other than the City of Little Rock is at the sole risk of the user, and by use and acceptance of this map, data, information or application, the user does hereby hold the City of Little Rock harmless and without liability from any claims, costs, or damages of any nature against the City of Little Rock, including cost of defense arising from improper use of the map, data, information or application, or use by another party. Acceptance or use of this map, data, information or application is one without any expressed or implied warranties.

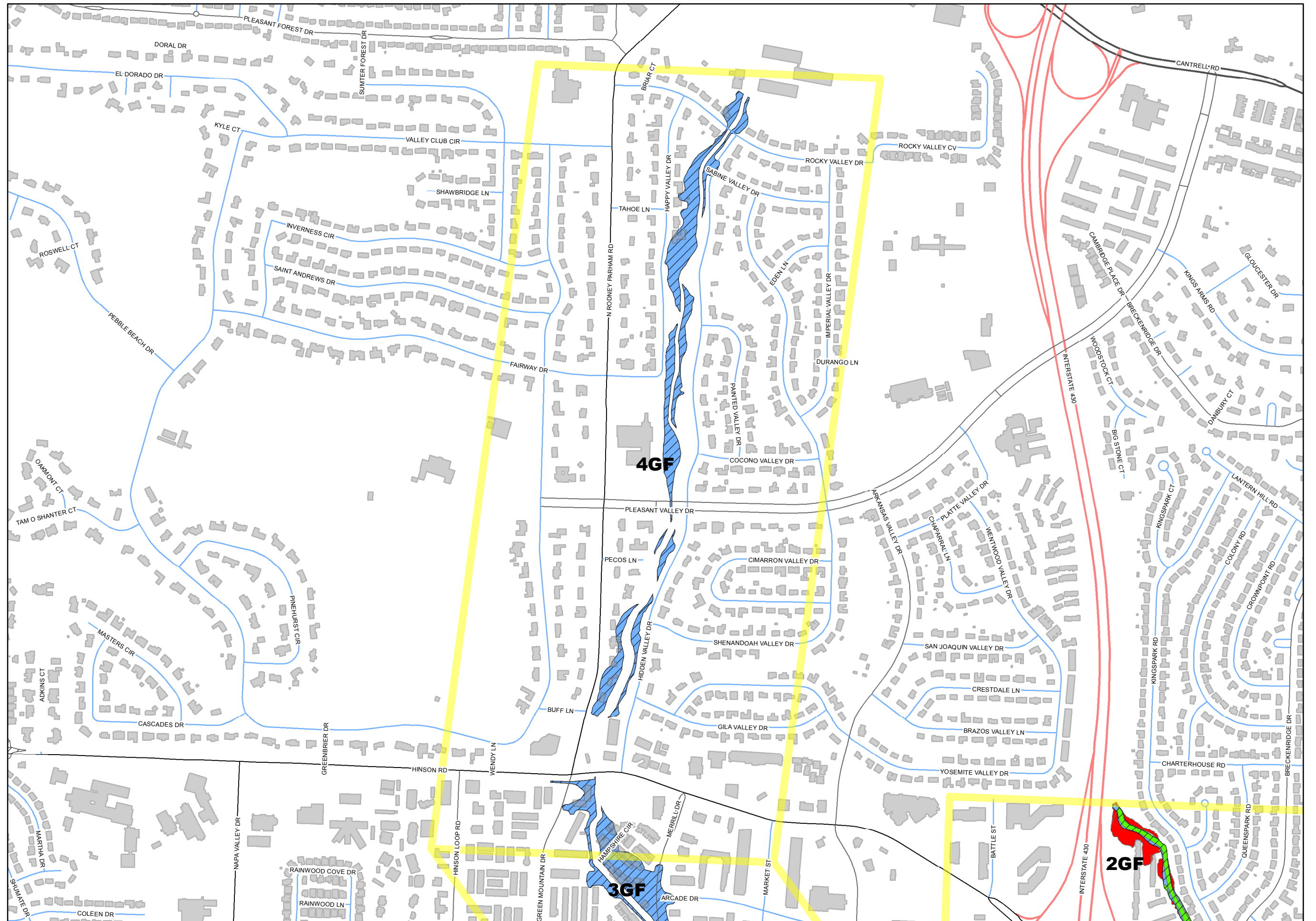

# FLOOD PLAIN

## 4RC



CITY OF LITTLE ROCK

### ROCK CREEK

#### Floodplain Status Changes

2015

Original Floodplain

2019

ADDITIONS

DELETIONS

NO CHANGE

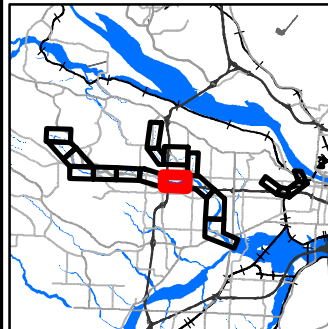

#### DISCLAIMER

This map and information herein is not an official document. For official flood boundary determination, construction permitting and planning, or for flood insurance requirements, please contact your local flood plain administrator and/or use the FEMA website.

The basemap and other data contained herein were compiled from various sources for the internal use and benefit of the City of Little Rock. Any use of the basemap and data by anyone other than the City of Little Rock is at the sole risk of the user, and by use and acceptance of this map, data, information or application, the user does hereby hold the City of Little Rock harmless and without liability from any claims, costs, or damages of any nature against the City of Little Rock, including cost of defense arising from improper use of the map, data, information or application, or use by another party. Acceptance or use of this map, data, information or application is one without any expressed or implied warranties.

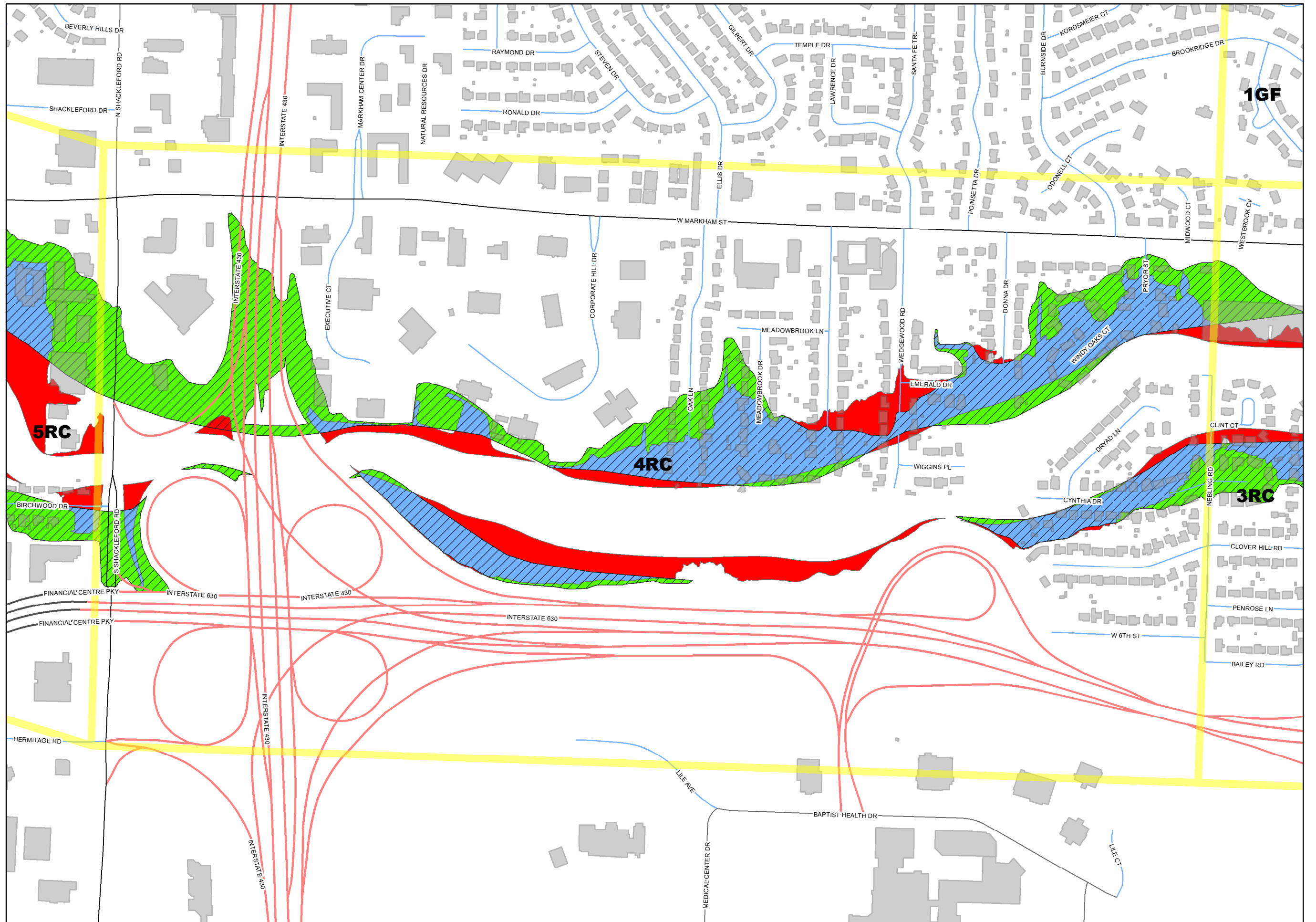

# FLOOD PLAIN

## 5RC



### ROCK CREEK

#### Floodplain Status Changes

2015

Original Floodplain

2019

ADDITIONS

DELETIONS

NO CHANGE

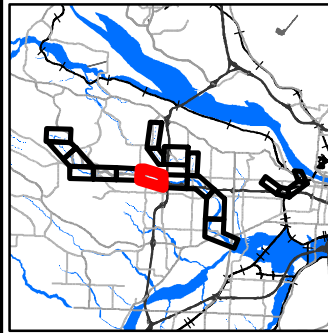

#### DISCLAIMER

This map and information herein is not an official document. For official flood boundary determination, construction permitting and planning, or for flood insurance requirements, please contact your local flood plain administrator and/or use the FEMA website.

The base map and other data contained herein were compiled from various sources for the internal use and benefit of the City of Little Rock. Any use of the base map and data by anyone other than the City of Little Rock is at the sole risk of the user, and by use and acceptance of this map, data, information or application, the user does hereby hold the City of Little Rock harmless and without liability from any claims, costs, or damages of any nature against the City of Little Rock, including cost of defense arising from improper use of the map, data, information or application, or use by another party. Acceptance or use of this map, data, information or application is one without any expressed or implied warranties.

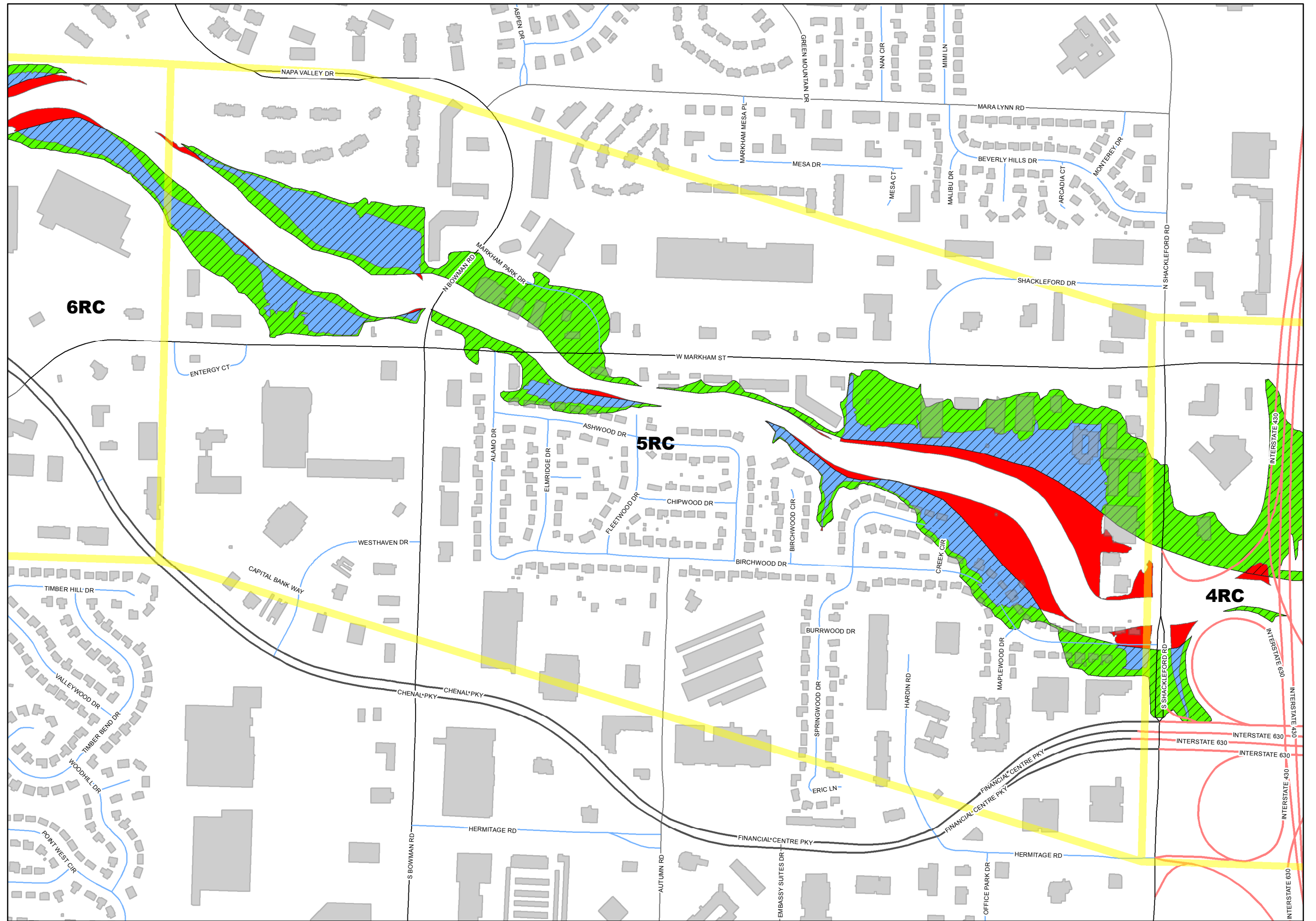

# FLOOD PLAIN

## 6RC



CITY OF LITTLE ROCK

### ROCK CREEK

#### Floodplain Status Changes

2015

Original Floodplain

2019

ADDITIONS

DELETIONS

NO CHANGE

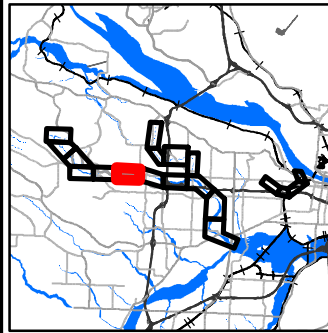

#### DISCLAIMER

This map and information herein is not an official document. For official flood boundary determination, construction permitting and planning, or for flood insurance requirements, please contact your local flood plain administrator and/or use the FEMA website.

The basemap and other data contained herein were compiled from various sources for the internal use and benefit of the City of Little Rock. Any use of the basemap and data by anyone other than the City of Little Rock is at the sole risk of the user, and by use and acceptance of this map, data, information or application, the user does hereby hold the City of Little Rock harmless and without liability from any claims, costs, or damages of any nature against the City of Little Rock, including cost of defense arising from improper use of the map, data, information or application, or use by another party. Acceptance or use of this map, data, information or application is one without any expressed or implied warranties.

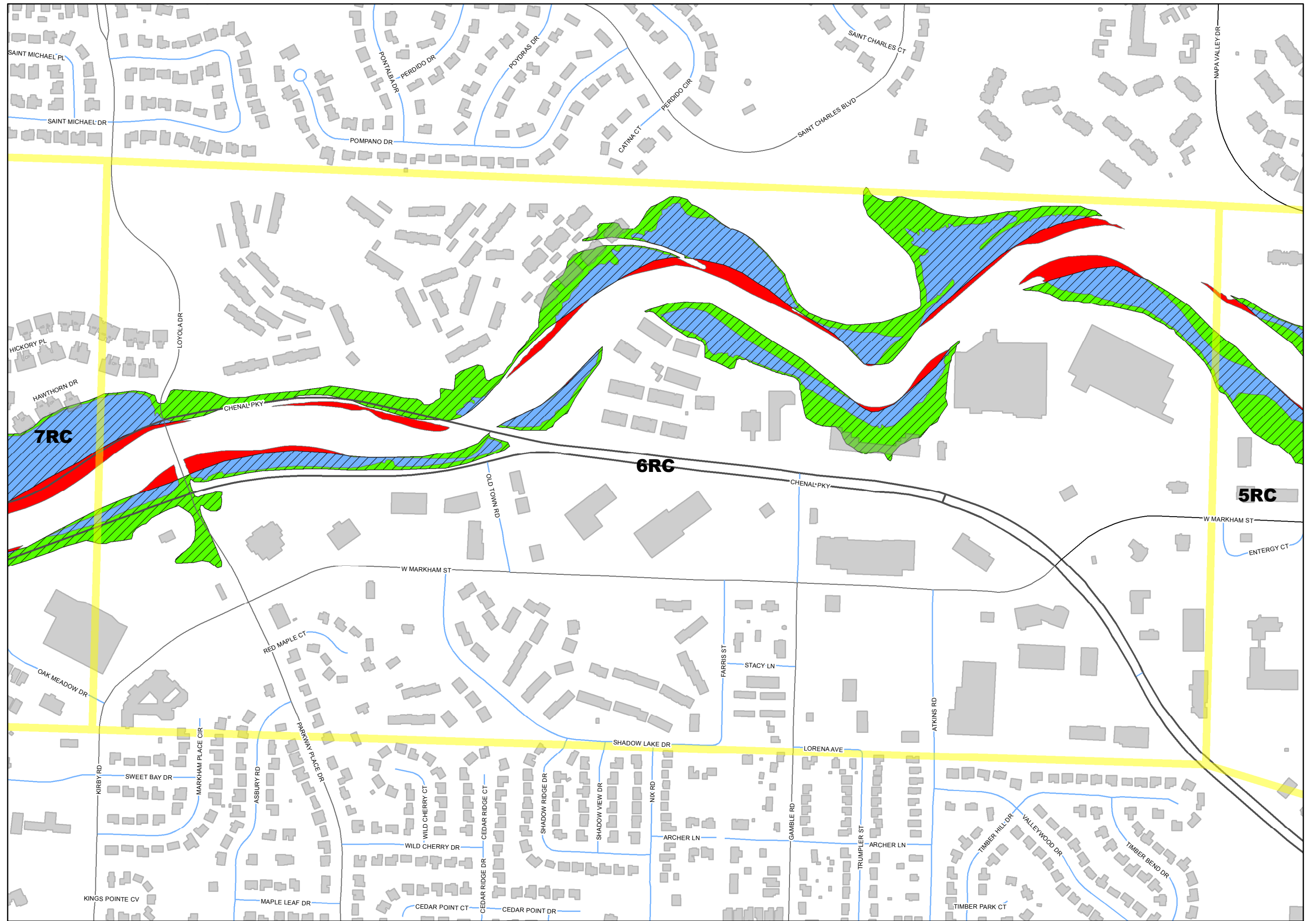



# FLOOD PLAIN

7RC



ROCK CREEK

## Floodplain Status Changes

2015

Original Floodplain

2019

ADDITIONS

DELETIONS

NO CHANGE

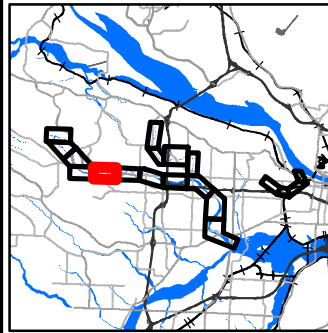

## DISCLAIMER

This map and information herein is not an official document. For official flood boundary determination, construction permitting and planning, or for flood insurance requirements, please contact your local flood plain administrator and/or use the FEMA website.

The basemap and other data contained herein were compiled from various sources for the internal use and benefit of the City of Little Rock. Any use of the basemap and data by anyone other than the City of Little Rock is at the sole risk of the user, and by use and acceptance of this map, data, information or application, the user does hereby hold the City of Little Rock harmless and without liability from any claims, costs, or damages of any nature against the City of Little Rock, including cost of defense arising from improper use of the map, data, information or application, or use by another party. Acceptance or use of this map, data, information or application is one without any expressed or implied warranties.

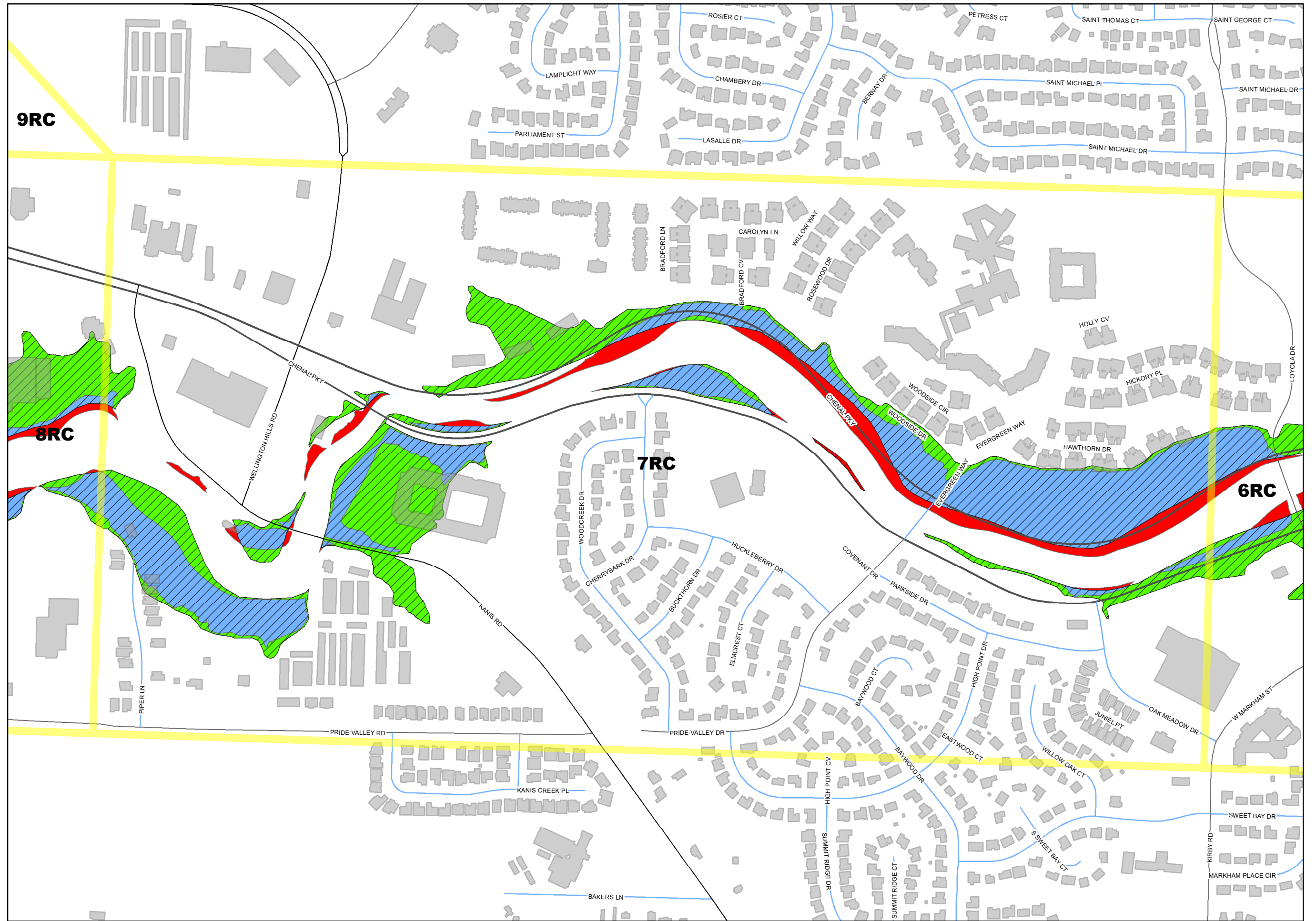

# FLOOD PLAIN

8RC



ROCK CREEK

## Floodplain Status Changes

2015

Original Floodplain

2019

ADDITIONS

DELETIONS

NO CHANGE

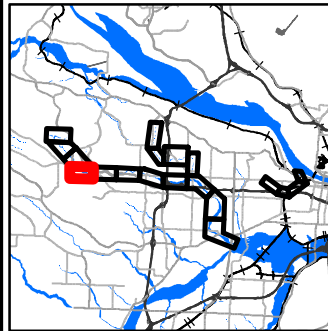

## DISCLAIMER

This map and information herein is not an official document. For official flood boundary determination, construction permitting and planning, or for flood insurance requirements, please contact your local flood plain administrator and/or use the FEMA website.

The basemap and other data contained herein were compiled from various sources for the internal use and benefit of the City of Little Rock. Any use of the basemap and data by anyone other than the City of Little Rock is at the sole risk of the user, and by use and acceptance of this map, data, information or application, the user does hereby hold the City of Little Rock harmless and without liability from any claims, costs, or damages of any nature against the City of Little Rock, including cost of defense arising from improper use of the map, data, information or application, or use by another party. Acceptance or use of this map, data, information or application is one without any expressed or implied warranties.

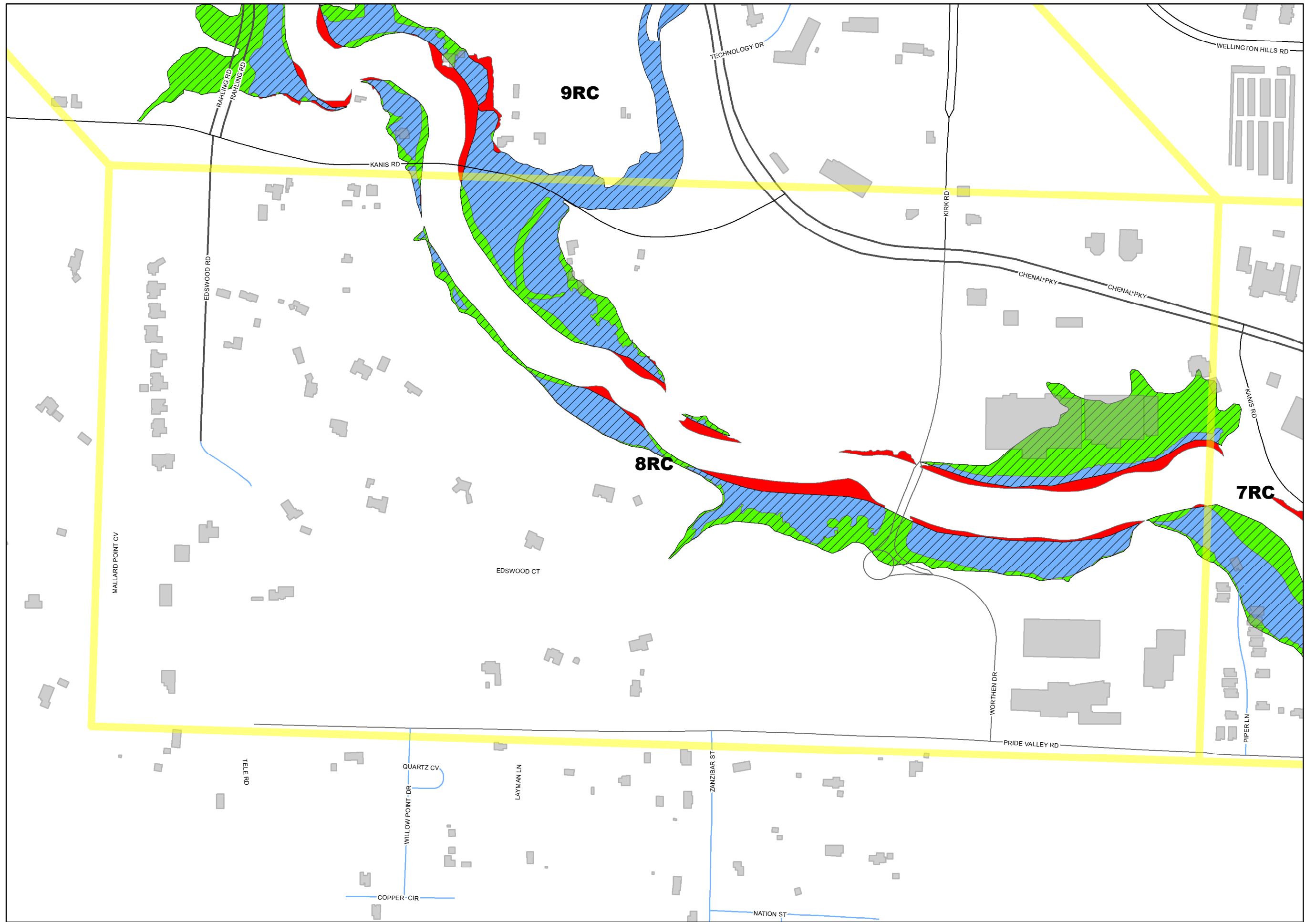

# FLOOD PLAIN

9RC



CITY OF LITTLE ROCK

ROCK CREEK

## Floodplain Status Changes

2015

Original Floodplain

2019

ADDITIONS

DELETIONS

NO CHANGE

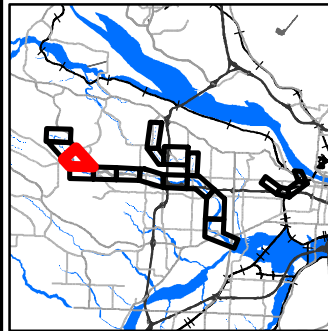

## DISCLAIMER

This map and information herein is not an official document. For official flood boundary determination, construction permitting and planning, or for flood insurance requirements, please contact your local flood plain administrator and/or use the FEMA website.

The basemap and other data contained herein were compiled from various sources for the internal use and benefit of the City of Little Rock. Any use of the basemap and data by anyone other than the City of Little Rock is at the sole risk of the user, and by use and acceptance of this map, data, information or application, the user does hereby hold the City of Little Rock harmless and without liability from any claims, costs, or damages of any nature against the City of Little Rock, including cost of defense arising from improper use of the map, data, information or application, or use by another party. Acceptance or use of this map, data, information or application is one without any expressed or implied warranties.

