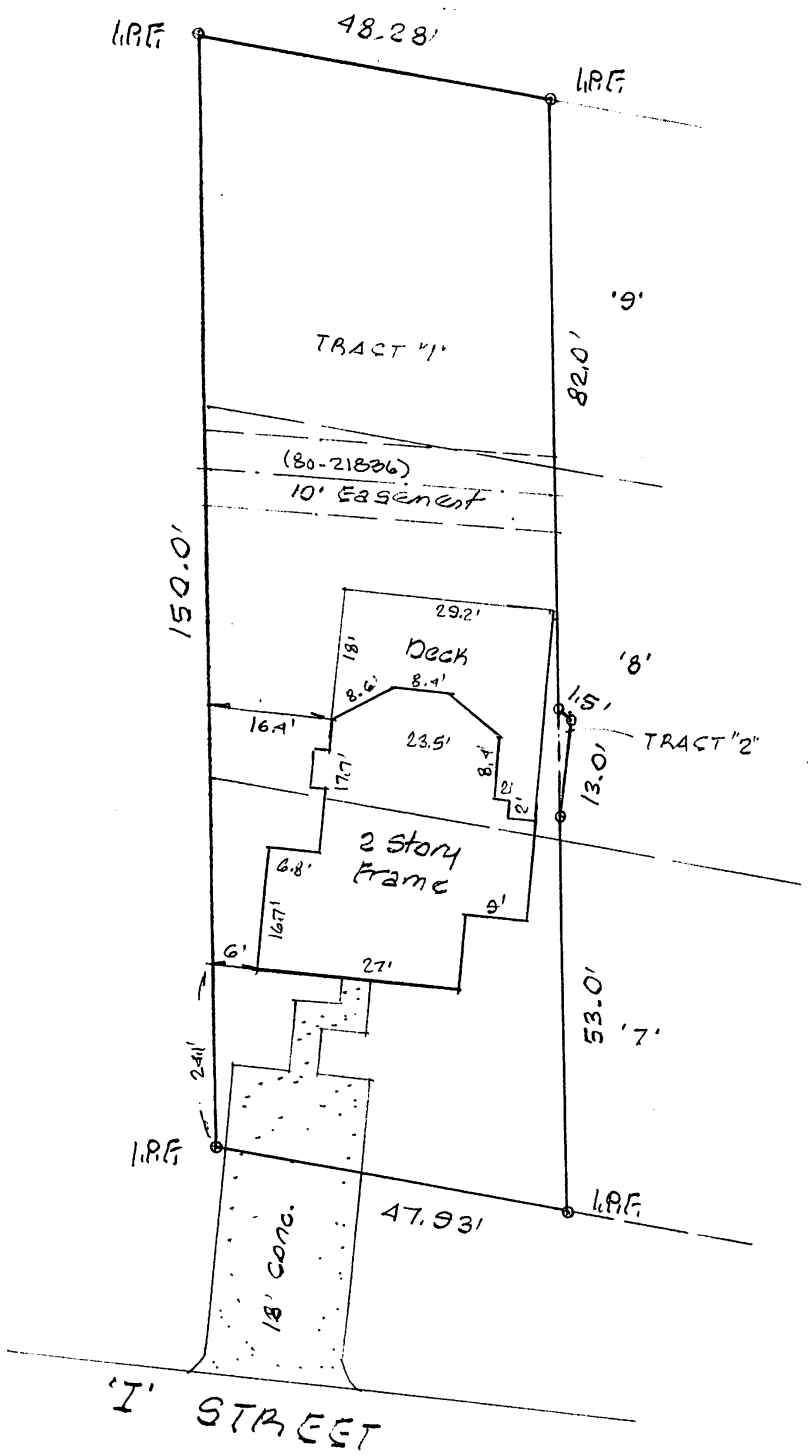

Sketch Map
City of Little Rock Planning & Development

Case No: Z-9977

Name: Edin Garza

Location: 3410 "I" St.

Title: Front yard setback variance.

N